

Kansas Homeland Security Region G Hazard Mitigation Plan

Prepared for, and developed with,
the jurisdictions within and including:

Butler County, Cowley County, Harper County,
Harvey County, Kingman County, McPherson
County, Marion County, Reno County, Rice
County, Sedgwick County, and Sumner County

April 2019

Prepared By:



Blue Umbrella Solutions, LLC

Table of Contents

SECTION	PAGE
1.0 Introduction, Assurances and Adoption.....	1-1
1.1 Introduction.....	1-1
1.2 Participating Jurisdictions.....	1-2
1.3 Assurances.....	1-11
1.4 Authorities.....	1-12
1.5 Adoption Resolutions.....	1-13
2.0 Planning Process	2-1
2.1 Documentation of the Planning Process	2-1
2.2 2019 Plan Changes.....	2-2
2.3 Mitigation Planning Committee.....	2-3
2.4 Local and Regional Stakeholder Participation.....	2-4
2.5 Public Participation.....	2-5
2.6 Planning Meetings	2-12
2.7 Existing Plan Incorporation	2-13
3.0 Planning Area.....	3-1
3.1 Introduction.....	3-1
3.2 Regional Population Data	3-12
3.3 At-Risk Population Data.....	3-19
3.4 Regional Housing Data.....	3-21
3.5 Regional Property Valuations.....	3-27
3.6 Critical Facilities.....	3-28
3.7 Unified School Districts.....	3-28
3.8 Regional Land Use.....	3-31
3.9 Regional Land Cover	3-33
3.10 Regional Agricultural Data	3-43
3.11 Regional Development Trends	3-44
3.12 Regional Economic Activity Patterns.....	3-53
3.13 Climate Change.....	3-55
4.0 Hazard Profiles.....	4-1
4.1 Introduction.....	4-1
4.2 Methodology	4-1
4.3 Declared Federal Disasters	4-1
4.4 Identified Potential Hazards.....	4-2
4.5 Hazard Planning Significance.....	4-3
4.6 Hazard Profiles.....	4-5
4.7 Agricultural Infestation	4-6
4.8 Dam and Levee Failure	4-12
4.9 Drought	4-53
4.10 Earthquake	4-63
4.11 Expansive Soils.....	4-71





SECTION	PAGE
4.12	Extreme Temperatures 4-74
4.13	Flood 4-88
4.14	Hailstorms 4-127
4.15	Land Subsidence 4-142
4.16	Landslide 4-147
4.17	Lightning 4-150
4.18	Soil Erosion and Dust 4-158
4.19	Tornado 4-161
4.20	Wildfire 4-179
4.21	Windstorm 4-195
4.22	Winter Storms 4-211
4.23	Civil Disorder 4-223
4.24	Hazardous Materials 4-226
4.25	Major Disease 4-239
4.26	Radiological Incident 4-242
4.27	Terrorism 4-245
4.28	Utility/Infrastructure Failure 4-249
4.29	Future Development 4-253
5.0	Capability Assessment 5-1
5.1	Introduction 5-1
5.2	Granted Authority 5-1
5.3	Governance 5-3
5.4	Jurisdictional Capabilities 5-3
5.5	Opportunities for Capability Improvement 5-32
6.0	Mitigation Strategy 6-1
6.1	Introduction 6-1
6.2	Emergency Management Accreditation Program Integration 6-1
6.3	Problem Statements 6-2
6.4	Identification of Goals 6-4
6.5	Completed Mitigation Actions 6-5
6.6	Review and Addition of Mitigation Actions 6-7
6.7	Prioritization Mitigation Actions 6-8
6.8	Jurisdictional Mitigation Actions 6-9
6.9	Mitigation Actions No Longer Under Consideration 6-166
6.10	Action Implementation and Monitoring 6-166
6.11	Jurisdictional Compliance with NFIP 6-167
6.12	Primary Mitigation Action Funding Sources 6-168
6.13	Additional Mitigation Action Funding Sources 6-169
7.0	Plan Maintenance 7-1
7.1	Hazard Mitigation Plan Monitoring and Evaluation 7-1
7.2	Jurisdictional Maintenance Requirements 7-2
7.3	Plan Maintenance and Update Process 7-2





SECTION		PAGE
7.4	Post-Disaster Declaration Procedures	7-3
7.5	Incorporation of HMP into Other Planning Mechanisms	7-3
7.6	Continued Public Involvement	7-5

List of Appendices

- A Adoption Resolutions
- B FEMA Approval Documentation
- C Meeting Minutes and Sign-In Sheets
- D Restricted – Critical Facilities





List of Commonly Used Acronyms

Acronym	Meaning
CPRI	Calculated Priority Risk Index
CDC	Centers for Disease Control and Prevention
CWD	Chronic Wasting Disease
CFR	Code of Federal Regulations
CDBG	Community Development Block Grant
CRS	Community Rating System
CWPP	Community Wildfire Protection Plans
EAB	Emerald Ash Borer
EAP	Emergency Action Plan
EMAP	Emergency Management Accreditation Program
EPZ	Emergency Planning Zone
EF	Enhanced Fujita
EPA	Environmental Protection Agency
°F	Fahrenheit
FEMA	Federal Emergency Management Agency
HAZUS	FEMA Loss Estimation Software
FIRM	Flood Insurance Rate Map
GIS	Geographic Information System
GDP	Gross Domestic Product
HMGP	Hazard Mitigation Grant Program
HMP	Hazard Mitigation Plan
HazMat	Hazardous Materials
ISO	Insurance Service Office
KDA	Kansas Department of Agriculture
KDHE	Kansas Department of Health and Environment
KDOT	Kansas Department of Transportation
KDEM	Kansas Division of Emergency Management
KFS	Kansas Fire Service
KGS	Kansas Geological Survey
KSFM	Kansas State Fire Marshall
K.S.A	Kansas Statutes Annotated
KWO	Kansas Water Office
LEPC	Local Emergency Planning Committee
MPC	Mitigation Planning Committee
NCEI	National Centers for Environmental Information
NFIP	National Flood Insurance Program
NLCD	National Land Cover Database
NLD	National Levee Database
NLIR	National Levee Inventory Report
NLSP	National Levee Safety Program
NOAA	National Oceanic and Atmospheric Administration
NRCS	National Resource Conservation Service
NWS	National Weather Service





Acronym	Meaning
NSFHA	No Special Flood Hazard Area
NGO	Non-Governmental Organization
NRC	Nuclear Regulatory Commission
OHMS	Office of Hazardous Materials Safety
PDSI	Palmer Drought Severity Index
PHMSA	Pipeline and Hazardous Materials Safety Administration
PDM	Pre-Disaster Mitigation
PAL	Provisionally Accredited Levee
RL	Repetitive Loss
Risk MAP	Risk Mapping, Assessment and Planning
REC	Rural Electric Cooperative
RFD	Rural Fire District
RWD	Rural Water District
SRL	Severe Repetitive Loss
SFHA	Special Flood Hazard Area
USD	Unified School District
USACE	United States Army Corps of Engineers
USDA	United States Department of Agriculture
USGS	United States Geological Survey
WUI	Wildland Urban Interface



1.0 Introduction, Assurances and Adoption

1.1 – Introduction

Mitigation is commonly defined as sustained action taken to reduce or eliminate long-term risk to people and their property from hazards and their effects. Hazard mitigation planning provides communities with a roadmap to aid in the creation and revision of policies and procedures, and the use of available resources, to provide long-term, tangible benefits to the community. A well-designed hazard mitigation plan provides communities with realistic actions that can be taken to reduce potential vulnerability and exposure to identified hazards.

This Hazard Mitigation Plan (HMP) was prepared to provide sustained actions to eliminate or reduce risk to people and property from the effects of natural and man-made hazards. This plan documents the State of Kansas Homeland Security Region G (hereafter referred to as Kansas Region G) and its participating jurisdictions planning process and identifies applicable hazards, vulnerabilities, and hazard mitigation strategies. This plan will serve to direct available community and regional resources towards creating policies and actions that provide long-term benefits to the community. Local and regional officials can refer to the plan when making decisions regarding regulations and ordinances, granting permits, and in funding capital improvements and other community initiatives.

Specifically, this hazard mitigation plan was developed to:

- Update the Kansas Region G 2014 Hazard Mitigation Plan
- Build for a safer future for all citizens
- Foster cooperation for planning and resiliency
- Identify, prioritize and mitigate against hazards
- Assist with sensible and effective planning and budgeting
- Educate citizens about hazards, mitigation and preparedness
- Comply with federal regulations

As stipulated in the Disaster Mitigation Act of 2000 (DMA 2000) Section 322, federally approved mitigation plans are a prerequisite for mitigation project grants. Development and Federal Emergency Management Agency (FEMA) approval this plan will ensure future eligibility for federal disaster mitigation funds through the Hazard Mitigation Grant Program (HMPG), Pre-Disaster Mitigation Grant Program (PDM), Repetitive Flood Claims, and a variety of other state and federal programs. This HMP was prepared to meet the requirements of the DMA 2000, as defined in regulations set forth by 44 CFR Part 201.6.

This plan has been designed to be a living document, a document that will evolve to reflect changes, correct any omissions, and constantly strive to ensure the safety of the citizens of Kansas Region G.





1.2 – Participating Jurisdictions

44 CFR 201.6(a)(4): Multi-jurisdictional plans may be accepted, as appropriate, as long as each jurisdiction has participated in the process and has officially adopted the plan.

All eligible jurisdictions were invited to participate in the organization, drafting, completion and adoption of this plan. Invited jurisdictions included, but were not limited to, elected officials, relevant State of Kansas agencies, counties, cities, school districts, non-profit agencies, and businesses.

In order to have an approved hazard mitigation plan, DMA 2000 requires that each jurisdiction participate in the planning process. Each jurisdiction choosing to participate in the development of the plan were required to meet detailed participation requirements, which included the following:

- When practical and affordable, participation in planning meetings
- Provision of information to support the plan development
- Identification of relevant mitigation actions
- Review and comment on plan drafts
- Formal adoption of the plan

Based on the above criteria, the following jurisdictions participated in the planning process, and will individually as a jurisdiction adopt the approved hazard mitigation plan:

Table 1.1: Butler County Participating Jurisdictions

Jurisdiction	2014 HMP Participant	2019 HMP Participant
Butler County	X	X
Andover	X	X
Augusta	X	X
Benton	X	X
Cassoday	X	X
Douglass	X	X
Elbing	X	X
El Dorado	X	X
Latham	X	X
Leon	X	X
Potwin	X	X
Rose Hill	X	X
Towanda	X	X
Whitewater	X	X
Augusta Township	X	X
Benton Township	X	X
Bloomington Township	X	X
Bruno Township	X	X
Chelsea Township	X	X
Clay Township	X	X



**Table 1.1: Butler County Participating Jurisdictions**

Jurisdiction	2014 HMP Participant	2019 HMP Participant
Clifford Township	x	x
Douglass Township	x	x
El Dorado Township	x	x
Fairmount Township	x	x
Fairview Township	x	x
Glencoe Township	x	x
Hickory Township	x	x
Lincoln Township	x	x
Little Walnut Township	x	x
Logan Township	x	x
Milton Township	x	x
Murdock Township	x	x
Pleasant Township	x	x
Plum Grove Township	x	x
Prospect Township	x	x
Richland Township	x	x
Rock Creek Township	x	x
Rosalia Township	x	x
Spring Township	x	x
Sycamore Township	x	x
Towanda Township	x	x
Union Township	x	x
Walnut Township	x	x
Butler Community College	x	x
USD 205 - Bluestem		x
USD 206 – Remington	x	x
USD 375 – Circle	x	x
USD 385 – Andover	x	x
USD 394 – Rose Hill	x	x
USD 396 – Douglass	x	x
USD 402 – Augusta	x	x
USD 490 – El Dorado	x	x
USD 492 – Flinthills	x	x
Butler Rural Electric Cooperative (REC)	x	x
Butler County Rural Fire Districts (all Districts)	x	x
Butler Rural Water Districts (all Districts)	x	x
Watershed District #18	x	x
Watershed District #22	x	x
Watershed District #27	x	x
Watershed District #28	x	x
Watershed District #33	x	x
Kansas Medical Center	x	x
Susan B Allen Hospital	x	x



**Table 1.2: Cowley County Participating Jurisdictions**

Jurisdiction	2014 HMP Participant	2019 HMP Participant
Cowley County	X	X
Arkansas City	X	X
Atlanta	X	X
Burden	X	X
Cambridge	X	X
Dexter	X	X
Geuda Springs	X	X
Parkerfield	X	X
Udall	X	X
Winfield	X	X
Bolton Township	X	X
Fairview Township	X	X
Liberty Township	X	X
Maple Township	X	X
Ninnescah Township	X	X
Omnia Township	X	X
Pleasant Valley Township	X	X
Rock Creek Township	X	X
Salem Township	X	X
Sheridan Township	X	X
Silver Creek Township	X	X
Silverdale Township	X	X
Vernon Township	X	X
Windsor Township	X	X
Cowley Community College	X	X
USD 462 – Central	X	X
USD 463 – Udall	X	X
USD 465 – Winfield	X	X
USD 470 – Arkansas City	X	X
USD 471 – Dexter	X	X
Cowley County RFD #1	X	X
Cowley County RFD #2	X	X
Cowley County RFD #3	X	X
Cowley County RFD #4	X	X
Cowley County RFD #5	X	X
Cowley County RFD #8	X	X
Cowley County RWD #6		X
South Central Kansas Medical Center		X
William Newton Hospital		X



**Table 1.3: Harper County Participating Jurisdictions**

Jurisdiction	2014 HMP Participant	2019 HMP Participant
Harper County	X	X
Anthony	X	X
Attica	X	X
Bluff City	X	X
Danville	X	X
Harper	X	X
Waldron	X	X
USD 361 - Anthony / Harper	X	X
USD - 511 Attica	X	X
Hospital District #6	X	X

Table 1.4: Harvey County Participating Jurisdictions

Jurisdiction	2014 HMP Participant	2019 HMP Participant
Harvey County	X	X
Burrton	X	X
Halstead	X	X
Hesston	X	X
Newton	X	X
North Newton	X	X
Sedgwick	X	X
Walton	X	X
Alta Township	X	X
Burrton Township	X	X
Darlington Township	X	X
Emma Township	X	X
Garden Township	X	X
Halstead Township	X	X
Highland Township	X	X
Lake Township	X	X
Lakin Township	X	X
Macon Township	X	X
Newton Township	X	X
Pleasant Township	X	X
Richland Township	X	X
Sedgwick Township	X	X
Walton Township	X	X
Bethel College	X	X
Hesston College		X
USD 369 - Burrton		X
USD 373 - Newton	X	X
USD 439 - Sedgwick	X	X
USD 440 - Halstead	X	X
USD 460 - Hesston	X	X
Alta Township Drainage District	X	X



**Table 1.4: Harvey County Participating Jurisdictions**

Jurisdiction	2014 HMP Participant	2019 HMP Participant
Butler REC	x	x
Harvey County RFD #1	x	x
Harvey County RFD #5	x	x
Little Arkansas River Drainage District	x	x
Sand Creek Watershed	x	x

Table 1.5: Kingman County Participating Jurisdictions

Jurisdiction	2014 HMP Participant	2019 HMP Participant
Kingman County	x	x
Cunningham	x	x
City of Kingman	x	x
Nashville	x	x
Norwich	x	x
Penalosa	x	x
Spivey	x	x
Zenda	x	x
Allen Township	x	x
Bennett Township	x	x
Canton Township	x	x
Chikaskia Township	x	x
Dresden Township	x	x
Eagle Township	x	x
Eureka Township	x	x
Evan Township	x	x
Galesburg Township	x	x
Hoosier Township	x	x
Kingman Township	x	x
Peter Township	x	x
Richland Township	x	x
Rural Township	x	x
Union Township	x	x
Valley Township	x	x
Vinita Township	x	x
White Township	x	x
St. Patrick Catholic School	x	x
USD 331 - Kingman/Norwich	x	x
USD 332 - Cunningham	x	x
Arkansas Valley Electric Cooperative	x	x
Kingman Community Hospital	x	x
Wheatland's Care Center	x	x



**Table 1.6: McPherson County Participating Jurisdictions**

Jurisdiction	2014 HMP Participant	2019 HMP Participant
McPherson County	X	X
Canton	X	X
Galva	X	X
Inman	X	X
Lindsborg	X	X
Marquette	X	X
City of McPherson	X	X
Moundridge	X	X
Windom	X	X
Bethany College		X
Central Christian College of Kansas	X	X
Elyria Christian School	X	X
Hutchinson Community College	X	X
McPherson College	X	X
St. Joseph Catholic School		X
USD 400 - Smoky Valley	X	X
USD 418 - McPherson	X	X
USD 419 - Canton	X	X
USD 423 - Moundridge	X	X
USD 444 - Windom	X	X
USD 448 - Inman	X	X
Arkansas Valley Electric	X	X
DS&O Electric	X	X
Flint Hills Electric	X	X
Lindsborg Community Hospital		X
McPherson Board of Public Utilities		X
McPherson Hospital		X
Mercy Hospital		X

Table 1.7: Marion County Participating Jurisdictions

Jurisdiction	2014 HMP Participant	2019 HMP Participant
Marion County	X	X
Burns	X	X
Durham	X	X
Florence	X	X
Goessel	X	X
Hillsboro	X	X
Lehigh	X	X
Lincolnvillle	X	X
Lost Springs	X	X
City of Marion	X	X
Peabody	X	X
Ramona	X	X
Tampa	X	X



**Table 1.7: Marion County Participating Jurisdictions**

Jurisdiction	2014 HMP Participant	2019 HMP Participant
Tabor College	x	x
USD 397 - Centre	x	x
USD 398 - Peabody / Burns	x	x
USD 408 - Marion / Florence	x	x
USD 410 - Hillsboro	x	x
USD 411 - Goessel	x	x
USD 617 - Florence		x
Flint Hills REC		x
Hillsboro Hospital		x
Marion County RFDs (all Districts)		x
MidWest Energy		x
St. Luke Hospital		x
WestStar		x

Table 1.8: Reno County Participating Jurisdictions

Jurisdiction	2014 HMP Participant	2019 HMP Participant
Reno County	x	x
Abbyville	x	x
Arlington	x	x
Buhler	x	x
Haven	x	x
The Highlands		x
Hutchinson	x	x
Langdon	x	x
Nickerson	x	x
Partridge	x	x
Plevna	x	x
Pretty Prairie	x	x
South Hutchinson	x	x
Sylvia	x	x
Turon	x	x
Willowbrook	x	x
Enterprise Township	x	x
Castleton Township	x	x
Clay Township	x	x
Haven Township	x	x
Langdon Township	x	x
Loda Township	x	x
Miami Township	x	x
Reno Township	x	x
Salt Creek Township	x	x
Sumner Township	x	x
Sylvia Township	x	x
Walnut Township	x	x



**Table 1.8: Reno County Participating Jurisdictions**

Jurisdiction	2014 HMP Participant	2019 HMP Participant
Yoder Township	x	x
Central Christian School	x	x
Hutchinson Catholic Schools	x	x
Hutchinson Community College	x	x
St. Joseph Catholic School		x
USD 308 - Hutchinson	x	x
USD 309 - Nickerson	x	x
USD 310 - Fairfield	x	x
USD 311 - Pretty Prairie		x
USD 312 - Haven	x	x
USD 313 - Buhler	x	x
Arkansas Valley Electric	x	x
Cow Creek Drainage District #2	x	x
Drainage District #2		x
Drainage District #2 of Reno, McPherson, Harvey	x	x
Hutchinson Correctional Facility	x	x
Hutchinson Regional Hospital		x
MidWest Energy		x
Ninnescah Electric		x
Reno County Drainage District #3	x	x
Reno County RFD #2	x	x
Reno County RWD #3	x	x
Sedgwick County Electric		x

Table 1.9: Rice County Participating Jurisdictions

Jurisdiction	2014 HMP Participant	2019 HMP Participant
Rice County	x	x
Alden	x	x
Bushton	x	x
Chase	x	x
Geneseo	x	x
Little River	x	x
Lyons	x	x
Raymond	x	x
Sterling	x	x
Sterling College		x
USD 112 - Central Plains		x
USD 376 - Sterling	x	x
USD 401 - Chase	x	x
USD 405 - Lyons	x	x
USD 444 - Windom	x	x
Arkansas Valley Electric	x	x
District Hospital #1	x	x
Hospital District #2		x



**Table 1.9: Rice County Participating Jurisdictions**

Jurisdiction	2014 HMP Participant	2019 HMP Participant
MidWest Energy		X

Table 1.10: Sedgwick County Participating Jurisdictions

Jurisdiction	2014 HMP Participant	2019 HMP Participant
Sedgwick County	X	X
Andale	X	X
Bel Aire	X	X
Bentley	X	X
Cheney	X	X
Clearwater	X	X
Colwich	X	X
Derby	X	X
Eastborough	X	X
Garden Plain	X	X
Goddard	X	X
Haysville	X	X
Kechi	X	X
Maize	X	X
Mount Hope	X	X
Mulvane	X	X
Park City	X	X
Salem Township	X	X
City of Sedgwick	X	X
Valley Center	X	X
Viola	X	X
Wichita	X	X
KU School of Medicine, Wichita	X	X
USD 259 - Wichita	X	X
USD 260 - Derby	X	X
USD 261 - Haysville	X	X
USD 262 - Valley Center	X	X
USD 263 - Mulvane	X	X
USD 264 - Clearwater	X	X
USD 265 - Goddard	X	X
USD 266 - Maize	X	X
USD 267 - Renwick	X	X
USD 268 - Cheney	X	X
USD 312 - Haven	X	X
USD 356 - Conway Springs	X	X
USD 375 - Circle	X	X
USD 385 - Andover	X	X
USD 439 - Sedgwick	X	X
USD 440 - Halstead / Bentley	X	X
Wichita State University	X	X



**Table 1.10: Sedgwick County Participating Jurisdictions**

Jurisdiction	2014 HMP Participant	2019 HMP Participant
Andale District Library	x	x
Butler REC	x	x
Cerebral Palsy Research Foundation	x	x
Resurrection Catholic Church	x	x
Sedgwick County Fire District #1	x	x
Sedgwick County REC	x	x
South Central Kansas Library District	x	x

Table 1.11: Sumner County Participating Jurisdictions

Jurisdiction	2014 HMP Participant	2019 HMP Participant
Sumner County	x	x
Argonia	x	x
Belle Plaine	x	x
Caldwell	x	x
Geuda Springs	x	x
Mulvane	x	x
Oxford	x	x
South Haven	x	x
Wellington	x	x
USD 353 - Wellington		x
USD 356 - Conway Springs	x	x
USD 357 - Belle Plaine	x	x
USD 358 - Oxford		x
USD 359 - Argonia	x	x
USD 360 - Caldwell	x	x
USD 509 - South Haven	x	x
Wellington Christian Academy	x	x
Sumner/Cowley Electric Cooperative		x

Any Kansas Region G jurisdiction not covered in this HMP is either covered under another plan or declined to participate.

1.3 – Assurances

Kansas Region G and all participating jurisdictions certify that they will comply with all applicable Federal statutes and regulations during the periods for which it receives grant funding, in compliance with 44 CFR 13.11(c), and will amend its plan whenever necessary to reflect changes in State or Federal laws and statutes as required in 44 CFR 13.11(d).

This hazard mitigation plan was prepared to comply with all relevant the requirements of the Robert T. Stafford Disaster Relief and Emergency Assistance Act of 1988, as amended by the DMA 2000. This plan complies with all the relevant requirements of:





- Code of Federal Regulation (44 CFR) pertaining to hazard mitigation planning
- FEMA planning directives and guidelines
- Interim final, and final rules pertaining to hazard mitigation planning and grant funding
- Relevant presidential directives
- Office of Management and Budget circulars
- Any additional and relevant federal government documents, guidelines, and rules.

1.4 – Authorities

For all jurisdictions within Kansas Region G all authority is subject to prescribed constraints, as all of Kansas political subdivisions must not act without proper delegation from the State. However, cities and counties in Kansas have broad home rule powers. Local governments in Kansas have a wide range of tools available to them for implementing mitigation programs, policies, and actions. A local jurisdiction may utilize any or all of the following broad authorities granted by the State of Kansas:

- Regulation
- Acquisition
- Taxation
- Spending

In addition, Kansas local governments have been granted broad regulatory authority in their jurisdictions. Kansas Administrative Regulations bestow the general police power on local governments, allowing them to enact and enforce ordinances which define, prohibit, regulate or abate acts, omissions, or conditions detrimental to the health, safety, and welfare of the people, and to define and abate nuisances. Since hazard mitigation can be included under the police power (as protection of public health, safety, and welfare), towns, cities, and counties may include requirements for hazard mitigation in local ordinances. Local governments may also use their ordinance-making power to abate “nuisances”, which could include, by local definition, any activity or condition making people or property more vulnerable to any hazard.

The Kansas Region G HMP relies on the authorities given to it by the State of Kansas and its citizens as encoded in state law. This plan is intended to be consistent with all policies and procedures that govern activities related to the mitigation programming and planning. In all cases of primacy, State of Kansas laws, statutes, and policies will supersede the provisions of the plan. This HMP attempts to be consistent following:

- Kansas Constitution, Article 12 Section 5: Home rule powers
- Kansas Administrative Regulation 56-2: Standards for local disaster agencies
- 2016 Kansas Statutes, Chapter 12, Article 7: Allows cities and municipalities to designate flood zones and restrict the use of land within these zones
- 2016 Kansas Statutes Chapter 24, Article 12: Establishes watershed districts
- 2016 Kansas Statutes, Chapter 48, Article 9: Promulgating the Kansas Emergency Management Act, requiring counties to establish and maintain a disaster agency responsible for emergency management and to prepare a county emergency response plan





- 2016 Kansas Statutes, Chapter 65, Article 57: Promulgating the Kansas Emergency Planning and Community Right to-Know Act
- The Robert T. Stafford Disaster Relief and Emergency Assistance Act as amended by the Disaster Mitigation Act of 2000 (Public Law 106-390 – October 30, 2000)
- 44 CFR Part 201.6: Local mitigation plans

In addition, this plan will be consistent with all relevant federal authorities as well as Emergency Management Accreditation Program (EMAP) mitigation standards.

1.5 – Adoption Resolutions

44 CFR Requirement 201.6(c)(5): Documentation that the plan has been formally adopted by the governing body of the jurisdiction requesting approval of the plan (e.g., City Council, County Commissioner, Tribal Council). For multi-jurisdictional plans, each jurisdiction requesting approval of the plan must document that it has been formally adopted.

Upon review and approved pending adoption status by FEMA Region VII adoption resolutions will be signed by the participating jurisdictions and tracked by the Regional Mitigation Plan Project Manager with KDEM.

While not required, private, non-profit and charitable organizations that independently participated in this planning effort are encouraged to adopt the plan.

Adoption resolutions may be found in Appendix A.



2.0 Planning Process

2.1 – Documentation of the Planning Process

44 CFR 201.6(c)(1): Documentation of the planning process used to develop the plan, including how it was prepared, who was involved in the process, and how the public was involved.

In September of 2018, Kansas Region G and its participating jurisdictions began the process to update the Kansas Region G 2014 HMP. It was determined that Jeanne Bunting, the State of Kansas Hazard Mitigation Planner would serve as the project manager, directing this plan update, and would act as the primary point-of-contact throughout the project.

The State of Kansas contracted with Blue Umbrella Solutions to assist in updating the 2014 Kansas Region G HMP. Blue Umbrella's roles included:

- Ensure that the hazard mitigation plan meets all regulatory requirements
- Assist with the determination and ranking of hazards
- Assist with the assessment of vulnerabilities to identified hazards
- Assist with capability assessments
- Identify and determine all data needs and solicit the information from relevant sources
- Assist with the revision and development of the mitigation actions
- Development of draft and final planning documents

Kansas Region G and its participating jurisdictions undertook the following steps to update and create a robust HMP:

- Review of the 2014 Kansas Region G HMP
- Review of current related planning documents
- Delivery of organizational and planning meetings
- Solicitation of public input as to plan development
- Assessment of potential risks
- Assessment of vulnerabilities and assets
- Development of the mitigation actions
- Development of a draft multi-hazard mitigation plan
- Implementation, adoption, and maintenance of the plan

The process established for this planning effort is based on DMA 2000 planning and update requirements and the FEMA associated guidance for hazard mitigation plans. The FEMA four step recommended mitigation planning process, as detailed below, was followed:

1. Organize resources
2. Assess risks
3. Develop a mitigation plan
4. Implement plan and monitor progress





To accomplish this, the following planning process methodology was followed:

- Inform, invite, and involve other mitigation plan stakeholders throughout the state, including federal agencies, state agencies, regional groups, businesses, non-profits, and local emergency management organizations.
- Conduct a thorough review of all relevant current and historic planning efforts
- Collect data on all related state and local plans and initiatives. Additionally, all related and relevant local plans were reviewed for integration and incorporation.
- Develop the planning and project management process, including methodology, review procedures, details about plan development changes, interagency coordination, planning integration, and the organization and contribution of stakeholders.
- Develop the profile of the county and participating jurisdictions.
- Complete a risk and vulnerability assessment using a Geographic Information System (GIS) driven approach using data from various local, state and federal agency resources.
- Develop a comprehensive mitigation strategy effectively addressing their hazards and mitigation program objectives. This included identifying capabilities, reviewing pre and post disaster policies and programs, identifying objectives and goals, identifying mitigation actions and projects, and assessing mitigation actions and projects.
- Determination and implementation of a plan maintenance cycle, including a timeline for plan upgrades and improvements.
- Submission of the plan to FEMA Region VII for review and approval and the petition all participating jurisdictional governments for a letter of formal plan adoption.

2.2 – 2019 Plan Changes

44 CFR 201.6(d)(3): A local jurisdiction must review and revise its plan to reflect changes in development, progress in local mitigation efforts, and changes in priorities, and resubmit it for approval within 5 years in order to continue to be eligible for mitigation project grant funding

The Kansas Region G HMP has undergone significant revision and upgrading since its last edition. Not only has the region made significant efforts to improve the functionality and effectiveness of the plan itself but is has significantly improved its hazard mitigation program. This grants the region's improved and robust hazard mitigation program a better base to further mold and improve its mitigation strategy over the next five years.

As part of this planning effort, each section of the previous mitigation plan was reviewed and completely revised. The sections were reviewed and revised against the following elements:

- Compliance with the current regulatory environment
- Completeness of data
- Correctness of data
- Capability differentials
- Current state environment





In addition to data revisions, the format and sequencing of the previous plan was updated for ease of use and plan clarity.

During this process, and after a thorough review and discussion with all participating jurisdictions and stakeholders, it was determined that the priorities of the overall community in relation to hazard mitigation planning have not changed during the five years of the previous planning cycle.

2.3 – Mitigation Planning Committee

Upon project initiation a mitigation planning committee (MPC), generally consisting of participating county emergency managers, was formed. From project inception to completion, the MPC was involved in each major plan development milestone, and fully informed through on-site meetings and electronic communication. Prior to the plan's submission to FEMA, the MPC was invited to review the plan and provide input.

In general, all MPC members were asked to participate in the following ways:

- Provide local engagement with all participating jurisdictions
- Attend and participate in meetings
- Assist with the collection of data and information
- Review planning elements and drafts
- Integrate hazard mitigation planning elements with other planning mechanisms
- Facilitate jurisdictional coordination and cooperation
- Assist with the revision and development of mitigation actions

MPC members who were unable to attend meetings due to budgetary or personnel constraints were contacted via email or phone to discuss hazard mitigation planning, including the process, goals, mitigation actions, local planning concerns and plan review.

Each MPC member was thoroughly interviewed regarding their jurisdiction's and sub-jurisdiction's mitigation related activities. These interviews were invaluable in fully integrating the resources necessary to produce this plan, document mitigation activities, and document the mitigation resources available to better increase resiliency.

Additionally, the MPC was used as a conduit to solicit input from all participating jurisdictions under the county. Where appropriate, the MPC solicited the assistance of technical experts from various agencies and groups. When the MPC updated and improved the plan's mitigation strategy, personnel from strategically selected agencies were interviewed to provide input on their mitigation capabilities.

The following participants were selected for the MPC.





Table 2.1: Kansas Region G Mitigation Planning Committee

Participant	Title	Organization
Keri Korthals	Interim Director	Butler County
John Stradal	Assistant Coordinator	Cowley County
Christina Cintron	Coordinator	Harper County
Gary Denny	Coordinator	Harvey County
Randy Hill	Interim Coordinator	Kingman County
Julie McClure	Coordinator	McPherson County
Randy Frank	Director	Marion County
Todd Strain	Coordinator	Reno County
Greg Klein	Coordinator	Rice County
Cody Charvat	Interim Director	Sedgwick County
James Fair	Coordinator	Sumner County
Jeanne Bunting	Mitigation Planner	State of Kansas
Matt Eyer	Plan Author	Blue Umbrella Solutions

2.4 – Local and Regional Stakeholder Participation

44 CFR Requirement 201.6(b)(2): An opportunity for neighboring communities, local and regional agencies involved in hazard mitigation activities, and agencies that have the authority to regulate development, as well as businesses, academia and other private and non-profit interests to be involved in the planning process

The Kansas Region G MPC provided the opportunity for neighboring communities, counties, and local and regional development agencies to be involved in the planning process. Where applicable, these entities were kept informed of the hazard mitigation process during state, regional and local emergency management meetings, gatherings and conferences, in person by MPC members, or were solicited for planning information.

In addition, relevant federal, regional, state, local governmental, and private and non-profit entities were also invited to provide input and utilized for information and technical expertise. The following list indicates entities that were included in the outreach effort:

- Barber County, Kansas
- Barton County, Kansas
- Chautauqua County, Kansas
- Dickinson County, Kansas
- Elk County, Kansas
- Ellsworth County, Kansas
- Greenwood County, Kansas
- Lyon County, Kansas
- Morris County, Kansas
- Pratt County, Kansas





- Saline County, Kansas
- Stafford County, Kansas
- Alfalfa County, Oklahoma
- Grant County, Oklahoma
- Kay County, Oklahoma
- Osage County, Oklahoma
- Participating County Building Departments
- Participating County Zoning Departments
- National Oceanic and Atmospheric Administration
- United States Department of Agriculture
- United States Geological Survey
- Kansas Adjutant General's Office
- Kansas Department of Agriculture
- Kansas Department of Transportation
- Red Cross
- Salvation Army

2.5 – Public Participation

44 CFR Requirement 201.6(b): An open public involvement process is essential to the development of an effective plan. In order to develop a more comprehensive approach to reducing the effects of natural disasters, the planning process shall include: (1) An opportunity for the public to comment on the plan during the drafting stage and prior to plan approval

As part of the overall planning process, the public were provided with numerous opportunities to contribute and comment on the creation and adoption of the plan. These opportunities included:

- Advertised meeting invitations on participating jurisdictional websites
- Open meeting opportunities with Kansas Region G MPC members
- Access to an online survey document to provide feedback
- Comment period upon completion of draft plan

Input from the general public provided the MPC with a clearer understanding of local concerns, increased the likelihood of citizen buy-in concerning proposed mitigation actions, and provided elected officials with a guide and tool to set regional ordinances and regulations. This public outreach effort was also an opportunity for adjacent jurisdictions and entities to be involved in the planning process.

Additionally, as citizens were made more aware of potential hazards and the local process to mitigation against their impacts, it was believed that they would take a stronger role in making their homes, neighborhoods, schools, and businesses safer from the potential effects of natural hazards.

With 185 responses, the following graphics represents the feedback received from the public from the online survey document.





Question 1: In which county or jurisdiction do you live?

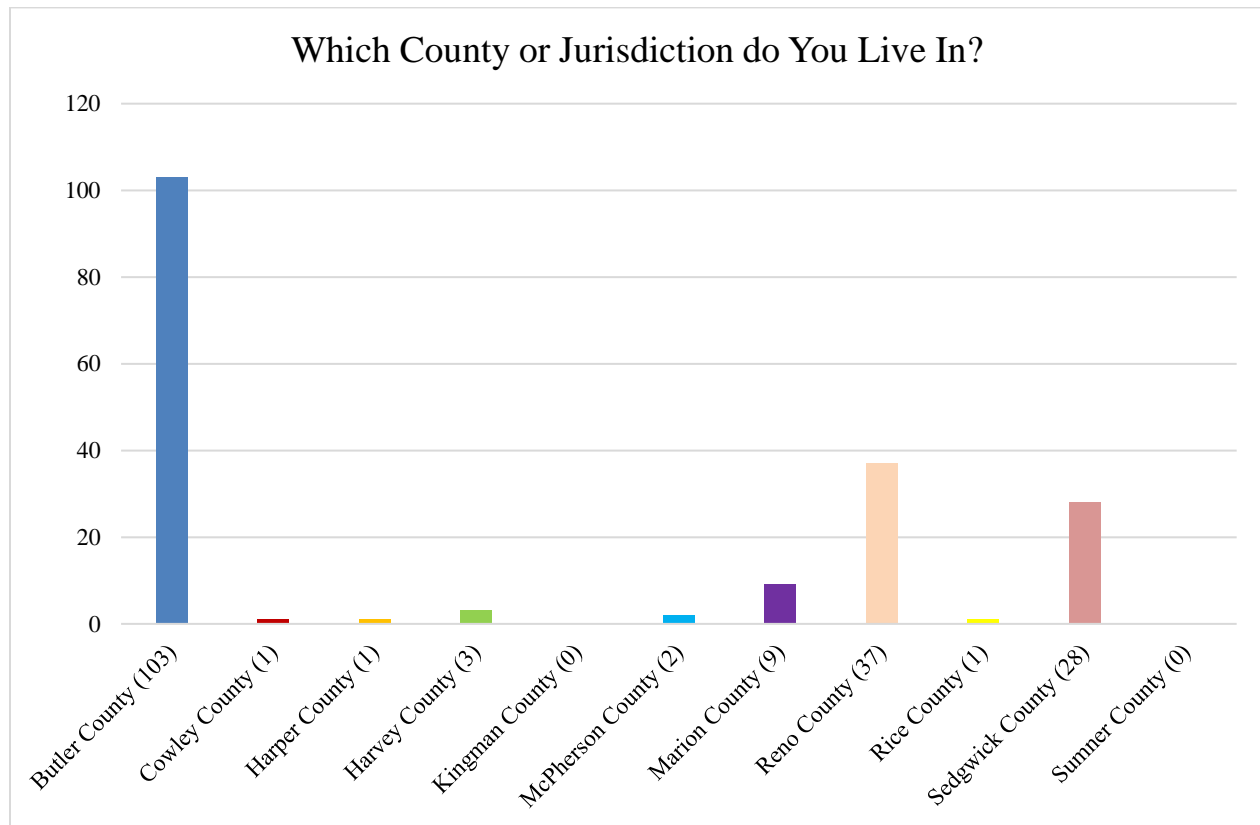

Question 2: In 2014, the Region consisting of Rice, McPherson, Marion, Reno, Harvey, Butler, Sedgwick, Kingman, Harper, Sumner, and Cowley Counties, the planning committee determined that the hazards listed below are of significance to the area. Please indicate the level of risk, or extent of potential impacts, in the Region, that you perceive for each hazard.



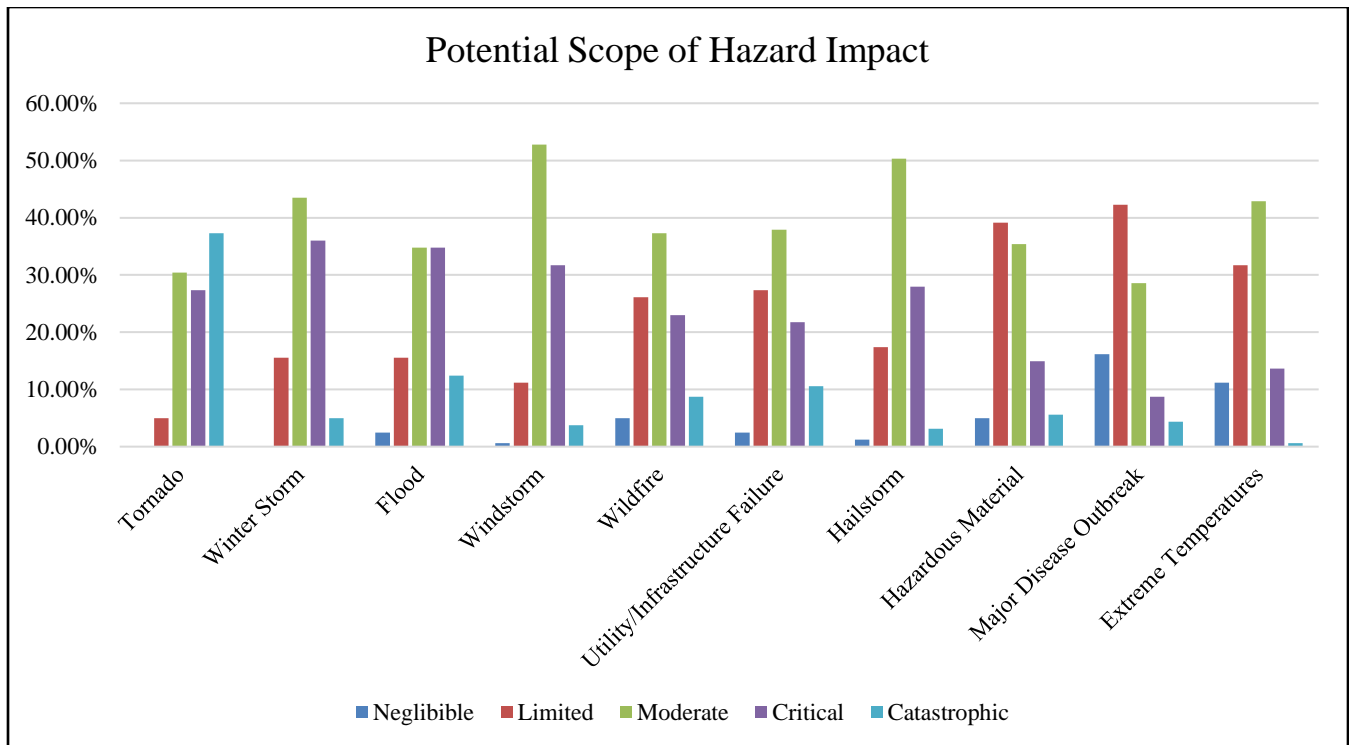

Question 3: In the Region, the planning committee has determined that a flood event is the third most critical hazard. How important is it for you to have your community participate in or continue to participate in the National Flood Insurance Program?

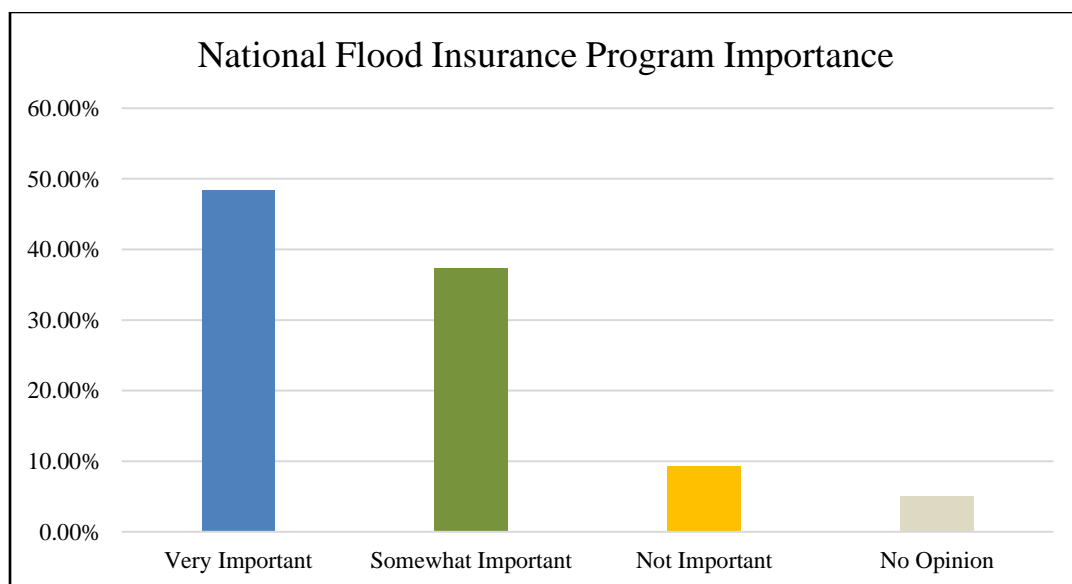

Question 4: The Kansas Division of Emergency Management currently reviews the application for funds for the FEMA Risk Mitigation Grant Program. Your current funding priorities are listed below. Please check those that could benefit your community.



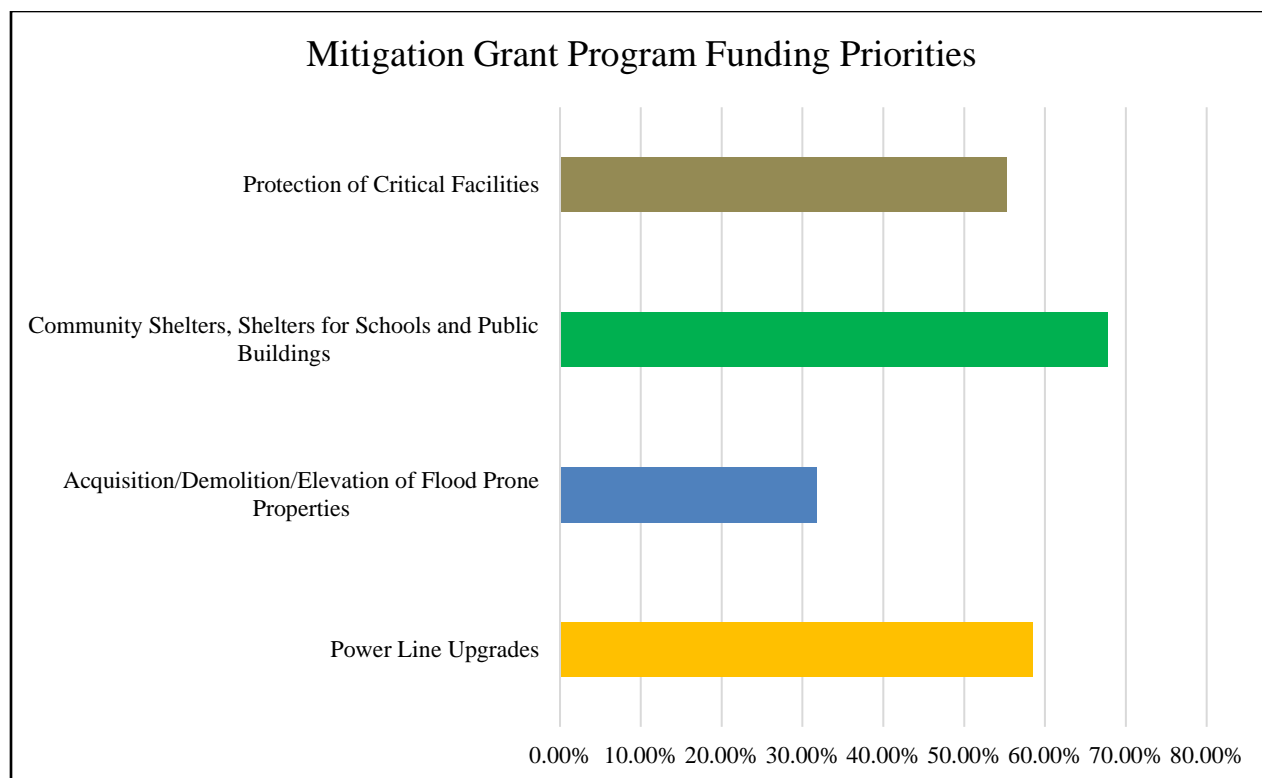

Question 5: Have you had the opportunity to read your current Risk Mitigation Plan?

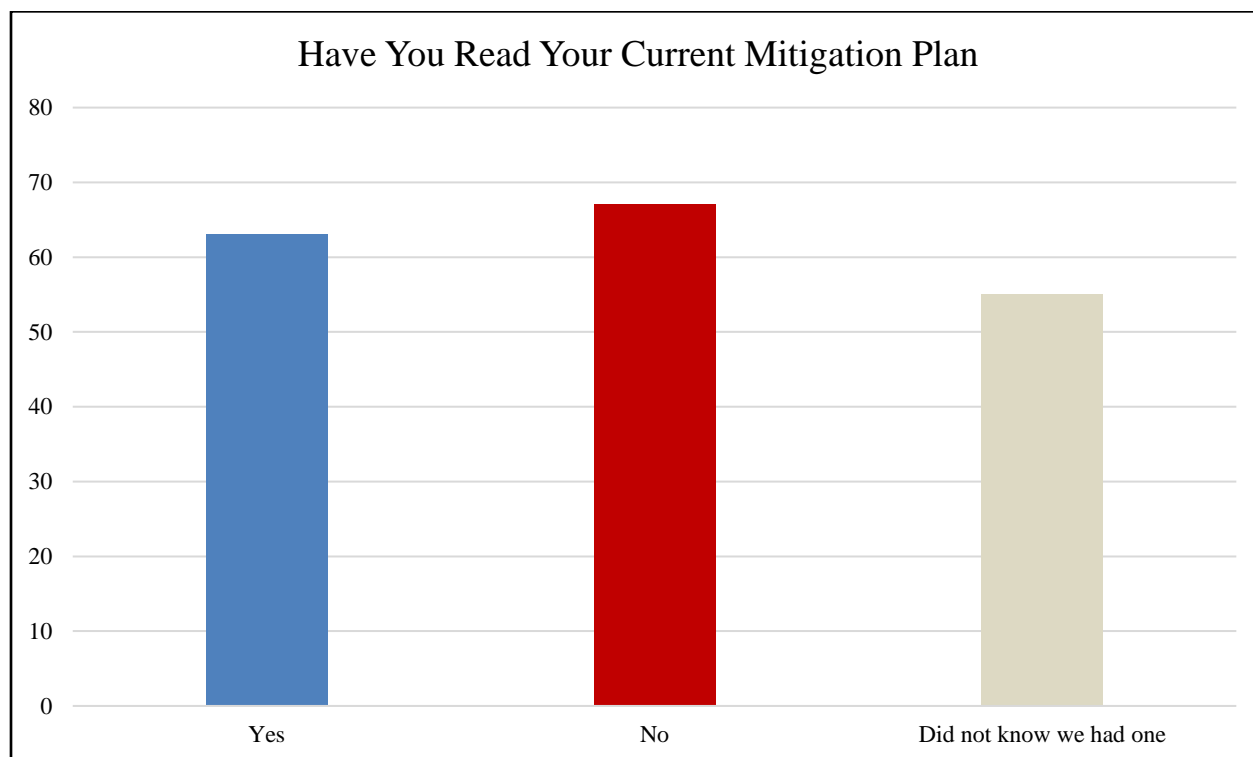



Question 6: Do you know where you can find the mitigation plan for your county if you would like to see it?

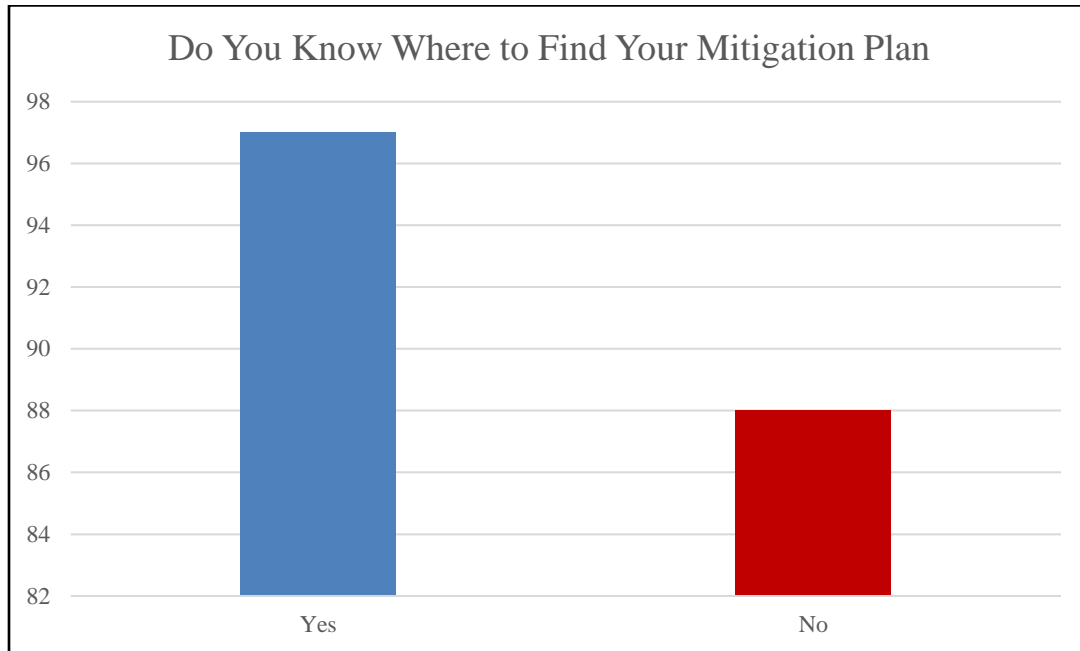

In addition, respondents were given the opportunity to address any local concerns or issues of concern to them. These responses were provided to the relevant MPC member for review, and if necessary, action.

Question 7: Your opinion is valuable to this planning process. Discuss any other problems that the planning committee should consider when developing a strategy to reduce future losses caused by natural hazard events.

Table 2.2: Kansas Region G Survey Comments, Areas of Concern

Jurisdiction	Comments
Butler County	Ensure city leaders drill and know where to begin in the event of a disaster.
Butler County	Hazardous material release terror threat
Butler County	First response times
Butler County	Earthquakes
Butler County	Ensuring the response of emergency services that are prepared for surge capacity of daily emergencies + to limit the secondary injury and illness due to a natural disaster.
Butler County	Power lines underground
Butler County	Education and training for response teams, both paid and volunteer.
Butler County	Remove debris from under the bridge on west Towanda street, near Fredrick Drive to facilitate free flow of water through Constant Creek.
Butler County	Update MOU's for county and city
Butler County, East of Rose Hill	In terms of flooding, I would like to see roads addressed. We have only one road into our entire neighborhood, and it floods every heavy, prolonged rain. Even when the water is probably dangerously high, we have no choice but to drive through or be stranded.





Table 2.2: Kansas Region G Survey Comments, Areas of Concern

Jurisdiction	Comments
Butler County, Leon	The city water source and the condition of the pipelines and water tower are a concern. Not having confidence in the purity of the well water that is sometimes used to supply our city water is a concern. Flooding, loss of power, age of components, and proper management are concerns.
Butler County, Augusta	Better communication when there is a potential for hazardous events.
Butler County, Douglass	Douglass could potentially be cut off if we experience another Halloween level flood.
Butler County, El Dorado	Emergency traffic planning-how would we evacuate in the event of a looming disaster?
Harvey County	They are doing a wonderful job. It takes a lot of work to put all this information together from so many different entities.
Adjacent County	In my opinion, the Region G plan as written is almost useless. A plan that's 532 pages long is not user-friendly, contains too much information and is absolutely unable to be exercised. I realize the need to address lots of information for multiple counties but there has to be a limit on that information or the plan becomes unwieldy and no longer serves its function, i.e. no one is going to use it nor even read it to become conversational in its data.
Marion County	County mud roads to family homes and community members served by our school district.
Reno County	We need to consider wildfire mitigation which could be removal of cedar trees/prescribed burns in the areas that are not maintained. I realize it's private property but in 2017 "private property" took out almost 6000 acres of land, homes, outbuildings, vehicles and put thousands of lives at risk (residents and first responders).
Reno County	Get the community involved. And reach out to groups.
Reno County	Develop a Firewise community
Reno County	There have been a couple of very serious wildfires that spread quickly and changed direction with the wind. There does not appear to be any management of trees and other flammable materials that will feed fires.
Reno County	Wildfires are a big concern. There should be state funding to mitigate these problems
Reno County	transportation for residents and evacuation procedures that the public is aware of
Reno County	The reduction of the western red cedar trees that increase the wildfire hazard.
Reno County, Sylvia township	Unifying with townships in western reno county on emergency services. Give emergency services more help. In 3 towns we have one ambulance service with no working ambulance. Reno county promised to provide a working vehicle and still hasn't. Ems staff out here are great and yet you do not help provide a vehicle. How can we mitigate any disaster if we can't even have a working ambulance for a volunteer service that works their butts off?
Reno County, Hutchinson	Being with a Long Term Care facility, we along with other health care facilities like Home Health, Hospice, etc., are encouraged to be a part of emergency planning. We were not on that radar much when this plan was first developed in 2014. Including other types of health care like us in the process would be my recommendation.
Reno County, Pretty Prairie	Continue to make dollars available ESPECIALLY to the smaller communities and services.



**Table 2.2: Kansas Region G Survey Comments, Areas of Concern**

Jurisdiction	Comments
Reno County, South Hutchinson	Nursing home or low income housing evacuations/shelter
Sedgwick County	Failure of Big Ditch at any point during extended rain.
Sedgwick County	Would like your HVA posted where we can all see it
Sedgwick County	Eliminate redundancy in the Plan (remove repetitive information and reduce the number of pages) - people will not read 1000+ pages
Sedgwick County, Haysville	Don't take to long on helping a person or community.
Sedgwick County, Haysville	We really need Dewatering Wells for Salem Township
Sedgwick County, USD 261 - Haysville	Natural disaster as well as anything that could be traveling along I-35 that could impact our town.
Sedgwick County, Salem Township	Groundwater rising into basements in Southern Sedgwick county.
Sedgwick County, Wichita	Need to continue tree trimming such that Ice Events don't cause major power outages.

Question 8: Do you have any mitigation project that you would like to see implemented and what are they?

Table 2.3: Kansas Region G Survey Comments, Requested Projects

Jurisdiction	Comments
Butler County	Ensure whitewater infrastructure (water, sewer, etc.) are up to date and working without work-arounds to keep things going.
Butler County	County road improvement. Creation of ditches along the gravel roads for drainage.
Butler County	County-wide emergency services drill to test the communication system, patient surge + daily emergency response simultaneously.
Butler County, Andover	Developing regional flood and wild fire education & mitigation,
Butler County, Douglass	Many in Douglass still do not know where storm shelters are, nor has there been any town meetings on a disaster plan
Butler County, Leon	Upgrades to water purity measures and water line infrastructure. Upgrades to sewer pipelines, elevations and or pumping mechanisms to the lagoons.
Marion County	Improve county roads to prevent wash out and increase accessibility.
Marion County, Hillsboro	Safe rooms at each of our buildings.
Reno County, Hutchinson	I know you are working on wildfire mitigation and that would be at the top of our list as we experienced some vulnerability to that.
Reno County	The health dept needs a new generator or at least a transfer switch installed to hook up to one of the county generators.
Reno County	Firewise
Reno County	Cut down trees, make mow strips and prevent wildfires. Also, safe rooms in schools





Table 2.3: Kansas Region G Survey Comments, Requested Projects

Jurisdiction	Comments
Reno County, Sylvia Township	Infrastructure in western Reno county needs improved. Our electrical and phone lines are outdated. Cell towers are not reliable. If a disaster happens or even a personal emergency i am unable to get a call out to 911 because the cell towers have not been updated. We are forgotten out here.
Sedgwick County	Road and Drainage improved in Haysville
Sedgwick County	I would like to see the Cowskin Creek cleared of obstacles the entire length, to prevent flooding. Also, I would like to see areas that pond and provide habitat for mosquitoes to be cleaned up.
Sedgwick County, Haysville	We really need Dewatering Wells for Salem Township
Sedgwick County, Salem Township	Dewatering Wells in Salem Township to mitigate groundwater in basements.

2.6 – Planning Meetings

Within Kansas Region G there are many jurisdictions and organizations who have a vested interest in participating in the creation and adoption of the hazard mitigation plan. An integral part of the planning process included the identification, development, and coordination of all of these entities. As such, a series of three organizational and planning meetings were scheduled and all past and potential future participants were notified by the State of Kansas as to the dates and locations of the meetings. In addition, communities neighboring the region were invited to participate in the planning process.

It is worth noting that all neighboring Kansas counties are undergoing a similar mitigation planning effort, and as part of this statewide process all county and state planners are working together toward common mitigation goals. During the creation and adoption of this plan communication channels were opened to facilitate the cross pollination of ideas, to incorporate neighboring regions concerns, and to ensure the overall preparedness of the State of Kansas.

A series of kick-off meetings were held with MPC members, available representatives from jurisdictions within the planning region, local and regional stakeholders, and the public invited. At the kickoff meeting, the planning process, project coordination, scope, participation requirements, strategies for public involvement, and schedule were discussed in detail. During the meeting, participants were led through a guided discussion concerning hazard data sourced from their previous hazard mitigation plans. Additionally, research was conducted prior to the meeting on recent regional hazard events to further inform the discussion. Participants were encouraged to discuss past hazard events, past impacts, and the future probability for all identified hazards. At the conclusion of the meeting, all participants were provided with a data collection forms to solicit information needed to properly complete the HMP. The forms asked for information concerning data on historic hazard events, at risk populations and properties, and available capabilities. Additionally, participating jurisdictions were provided with their mitigation actions from the previous plans for review and comment and asked to identify any additional mitigation actions.

A mid-term planning meeting was held with MPC members. Based upon the initial research, discussions held during the kickoff meetings, information obtained from the data collection forms, additional research,





and subsequent discussion with MPC members, the results of the hazard identification, classification, and delineation were discussed in detail. In addition, sections of the HMP were made available for review and comment. Based on the supplied hazard information, participants were asked to assist in the development and review of mitigation goals and actions.

A final planning meeting was held with MPC members, available representatives from jurisdictions within the planning region, local and regional stakeholders, and the public invited. The completed draft HMP was made available for review and comment.

The following table presents the date and location of each planning meeting.

Table 2.4: Kansas Region G Planning Meetings

Meeting Number	Date	Location
1 (Kickoff)	10/24/2018	Butler County
	10/53/2018	Kingman County
	10/25/2018	Harvey County
2 (Mid-Term)	12/06/2108	Sumner County
3 (Final)	03/06/2019	Cowley County
	03/07/2019	Sedgwick County
	03/07/2019	McPherson County

Both the minutes and sign-in sheets from all meetings may be found in Appendix C.

2.7 – Existing Plan Incorporation

44 CFR 201.6(b)(3): Review and incorporation, if appropriate, of existing plans, studies, reports, and technical information.

The hazard mitigation plan is an overarching document that is both comprised of, and contributes to, various other jurisdictional plans. In creating this plan, all the planning documents identified below were consulted and reviewed, often extensively. In turn, when each of these other plans is updated, they will be measured against the contents of the hazard mitigation plan.

Below is a list of the various planning efforts, sole or jointly administered programs, and documents reviewed and included in this hazard mitigation plan. While each plan can stand alone, their review and functional understanding was pivotal in the development of this plan and further strengthens and improves Kansas Region G’s resilience to disasters.

- All participating jurisdictions Codes and Ordinances
- All participating jurisdictions Comprehensive Plans
- All participating jurisdictions Critical Facilities Plans
- All participating jurisdictions Economic Development Strategic Plans
- All participating jurisdictions Emergency Operations Plans





- All participating jurisdictions Flood Mitigation Assistance Plan
- All participating jurisdiction Land-Use Plans
- Community Wildfire Protection Plans
- Any other newly created or relevant jurisdictional plan

Information from each of these plans and programs is utilized within the applicable hazard sections to provide data and fully inform decision making and prioritization.

State and Federal Level Plan Integration

The following list illustrates local, state and federal programs integrated, where applicable, and referenced in Kansas Region G's mitigation efforts.

- State of Kansas Hazard Mitigation Plan
- Hazard Mitigation Grant Program
- Flood Mitigation Assistance Program
- National Flood Insurance Program
- Pre-Disaster Mitigation Program
- Repetitive Loss & Severe Repetitive Loss Program
- FireWise Communities Program
- Relevant Dam Emergency Action Plans (if document not secured)
- Community Rating System

Integration Challenges

The 2014 plan update successfully integrated approved Kansas Region G local hazard mitigation plans into one regional HMP. This represents a success of our streamlined program of allowing jurisdictions to participate in multi-jurisdictional regional-level plans. This program not only reduces the cost and the burden to local jurisdictions, it also allows for closer collaboration and integration of local communities in all areas of planning and response. However, and as always, challenges exist due to the day to day demands of the working environment, including scheduling conflicts, budget restrictions, and staffing changes and shortages related to both the utilization and incorporation of the HMP and completion of identified hazard mitigation projects.



3.0 Planning Area

3.1 – Introduction

Kansas Region G consists of the following eleven participating counties and their participating jurisdictions:

- Butler County
- Cowley County
- Harper County
- Harvey County
- Kingman County
- McPherson County
- Marion County
- Reno County
- Rice County
- Sedgwick County
- Sumner County

The following map details the locations of these counties.

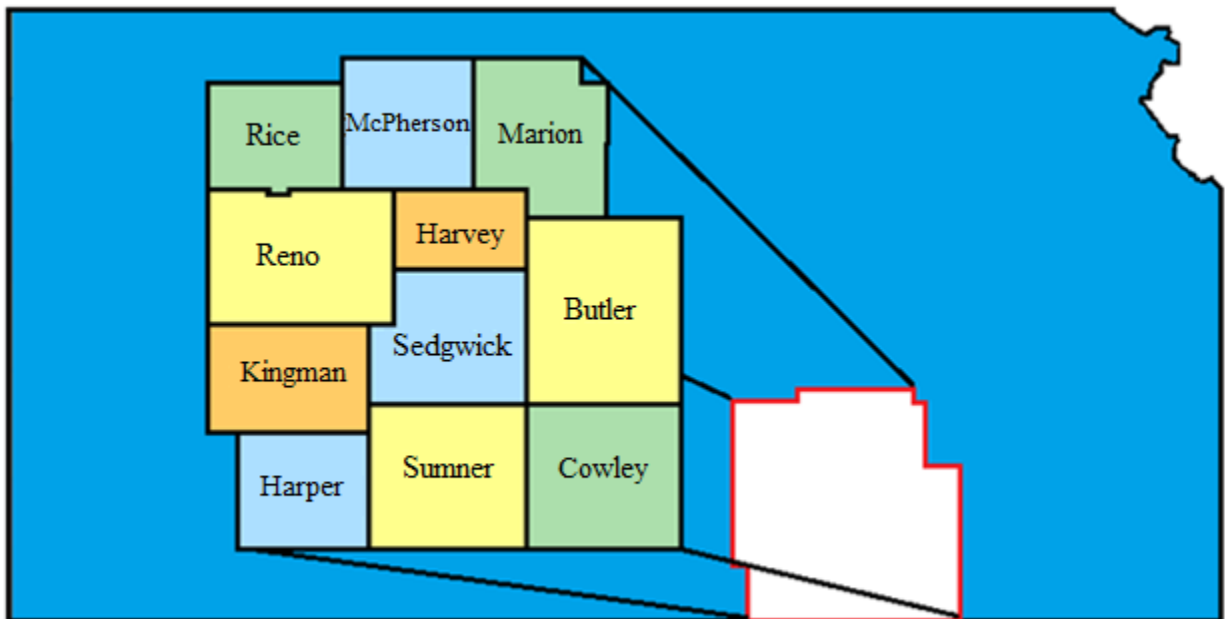



The following map, provided by the Kansas Department of Transportation (KDOT), detail the locations of participating jurisdictions for **Butler County**:

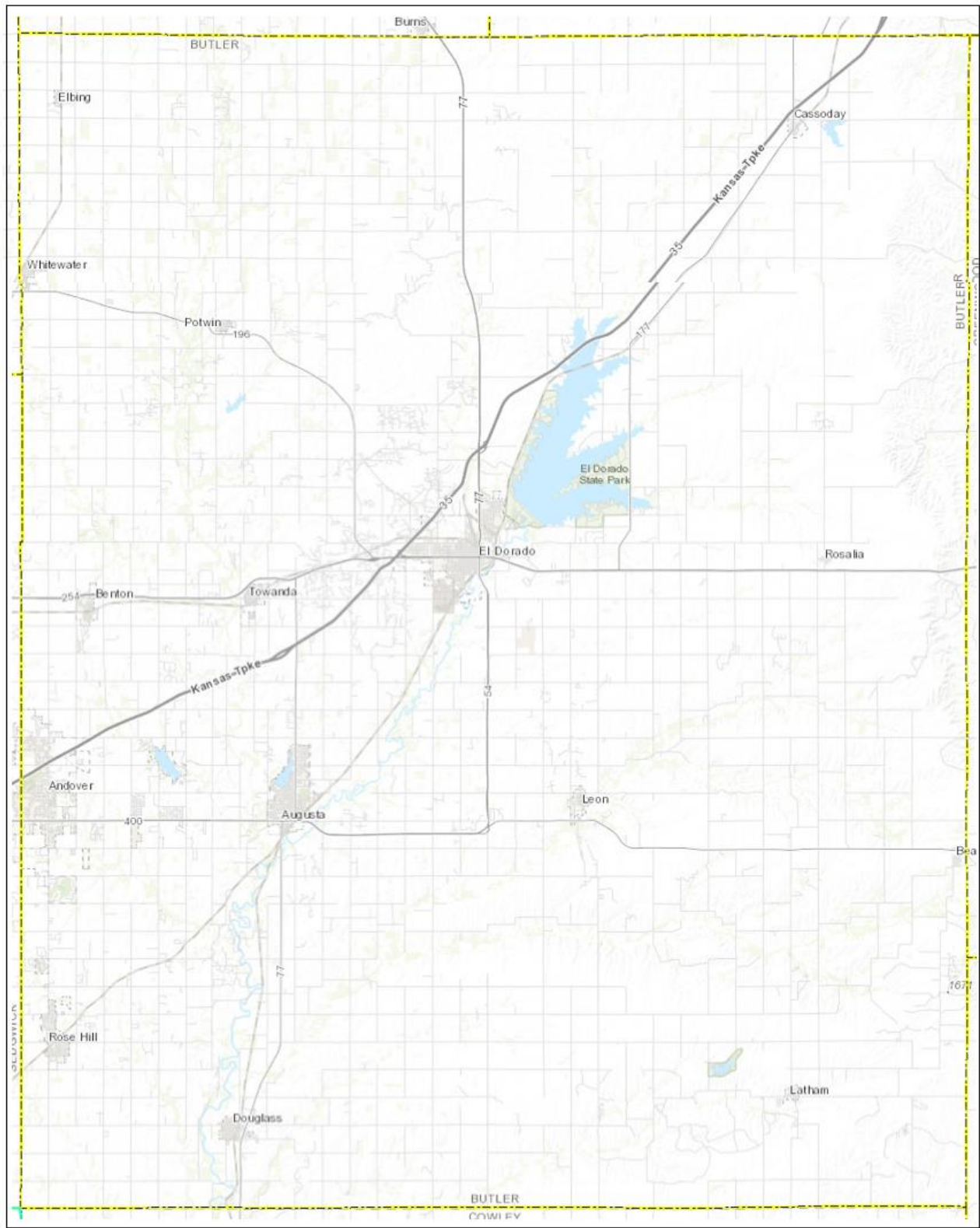



The following map, provided by KDOT, details the locations of participating jurisdictions for **Cowley County**:

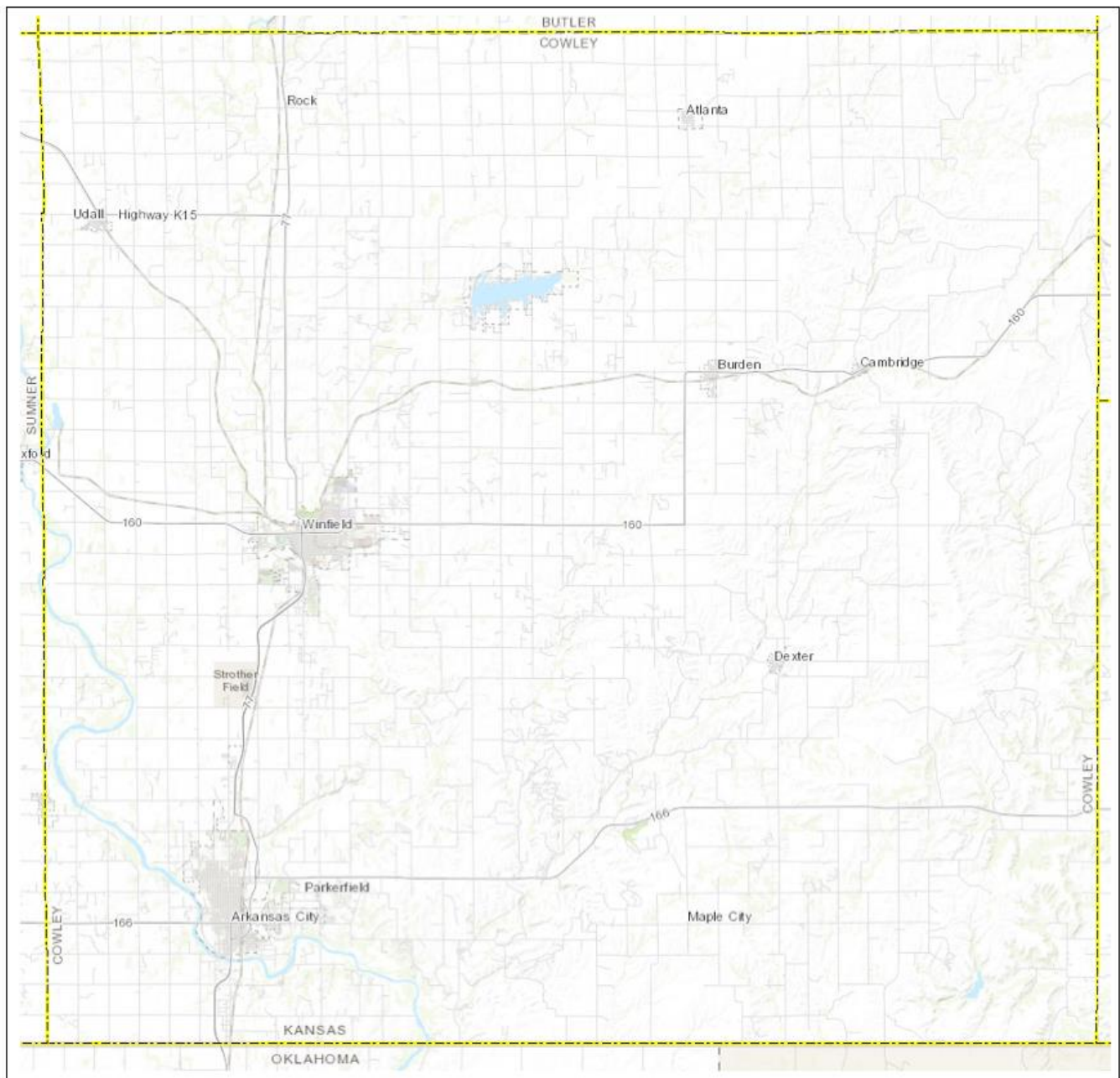



The following map, provided by KDOT, details the locations of participating jurisdictions for **Harper County**:

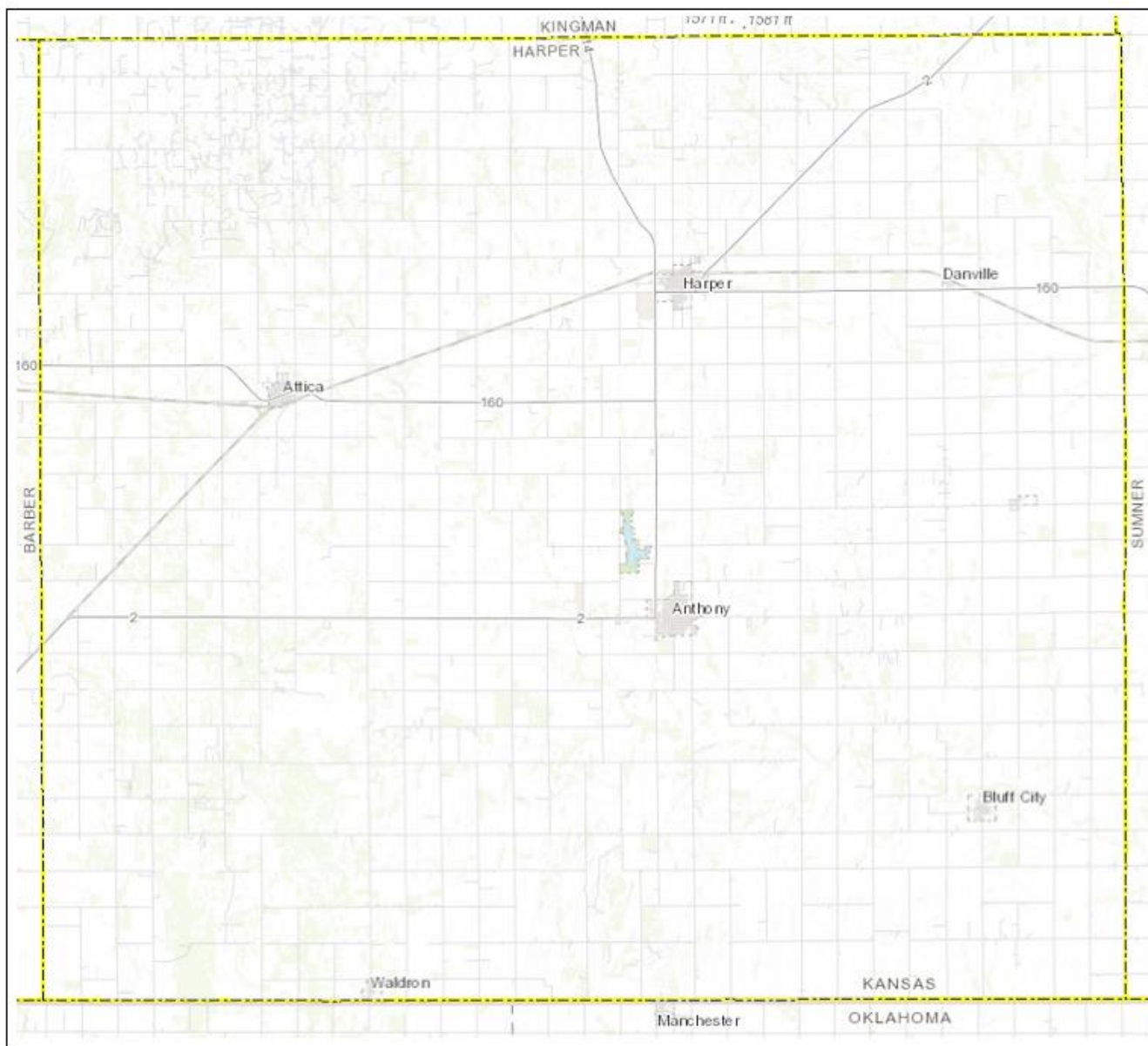



The following map, provided by KDOT, details the locations of participating jurisdictions for **Harvey County:**

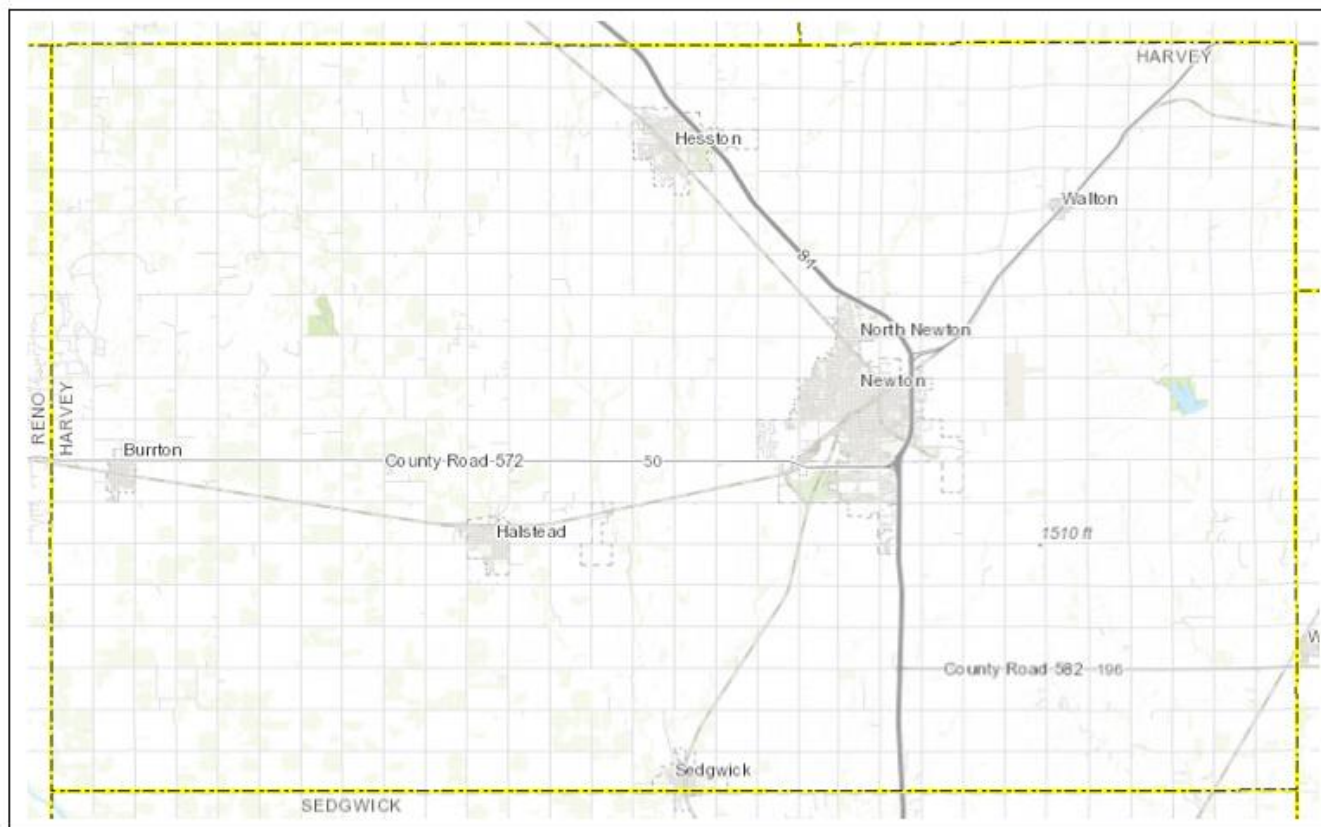



The following map, provided by KDOT, details the locations of participating jurisdictions for **Kingman County**:

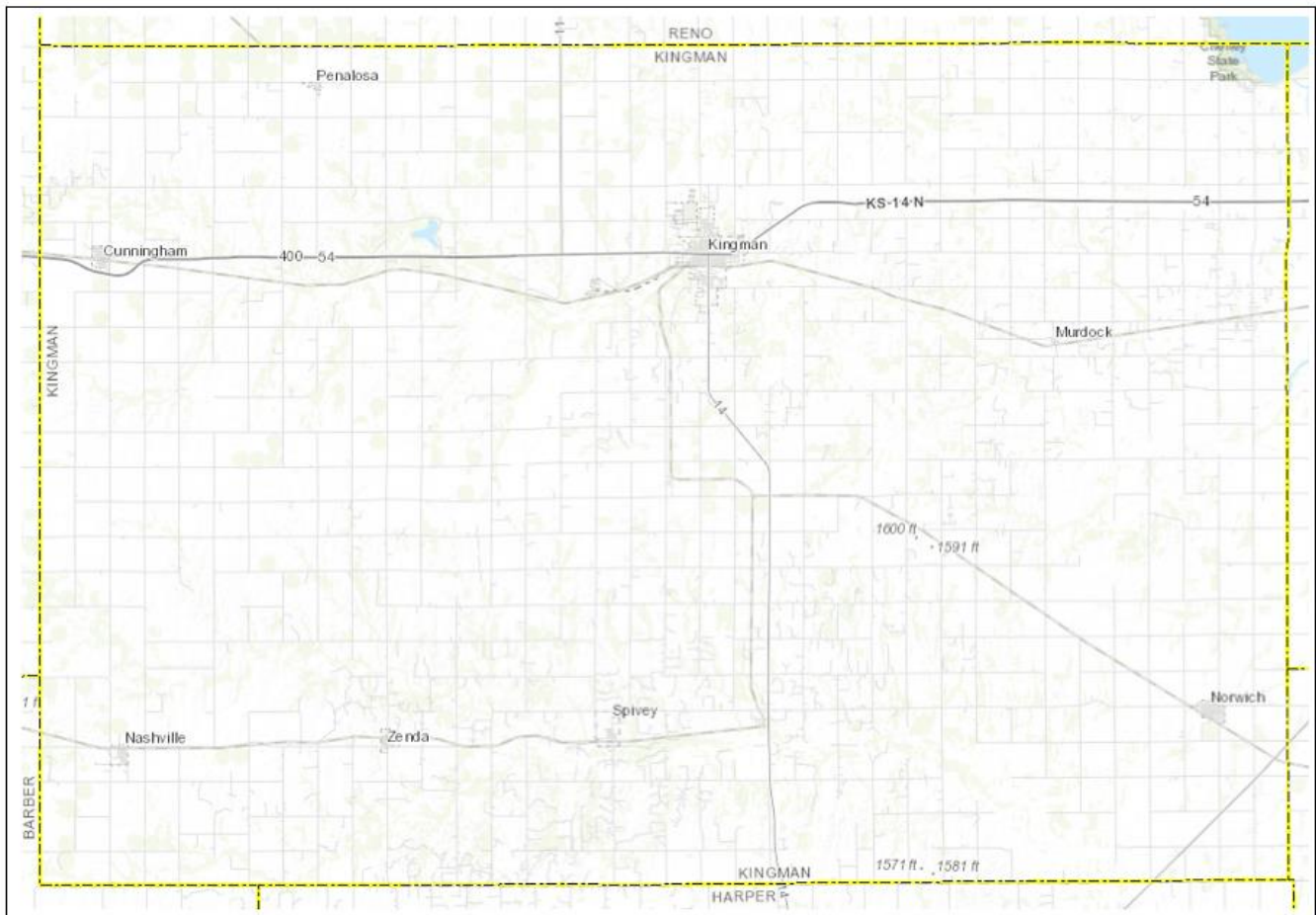



The following map, provided by KDOT, details the locations of participating jurisdictions for **McPherson County**:

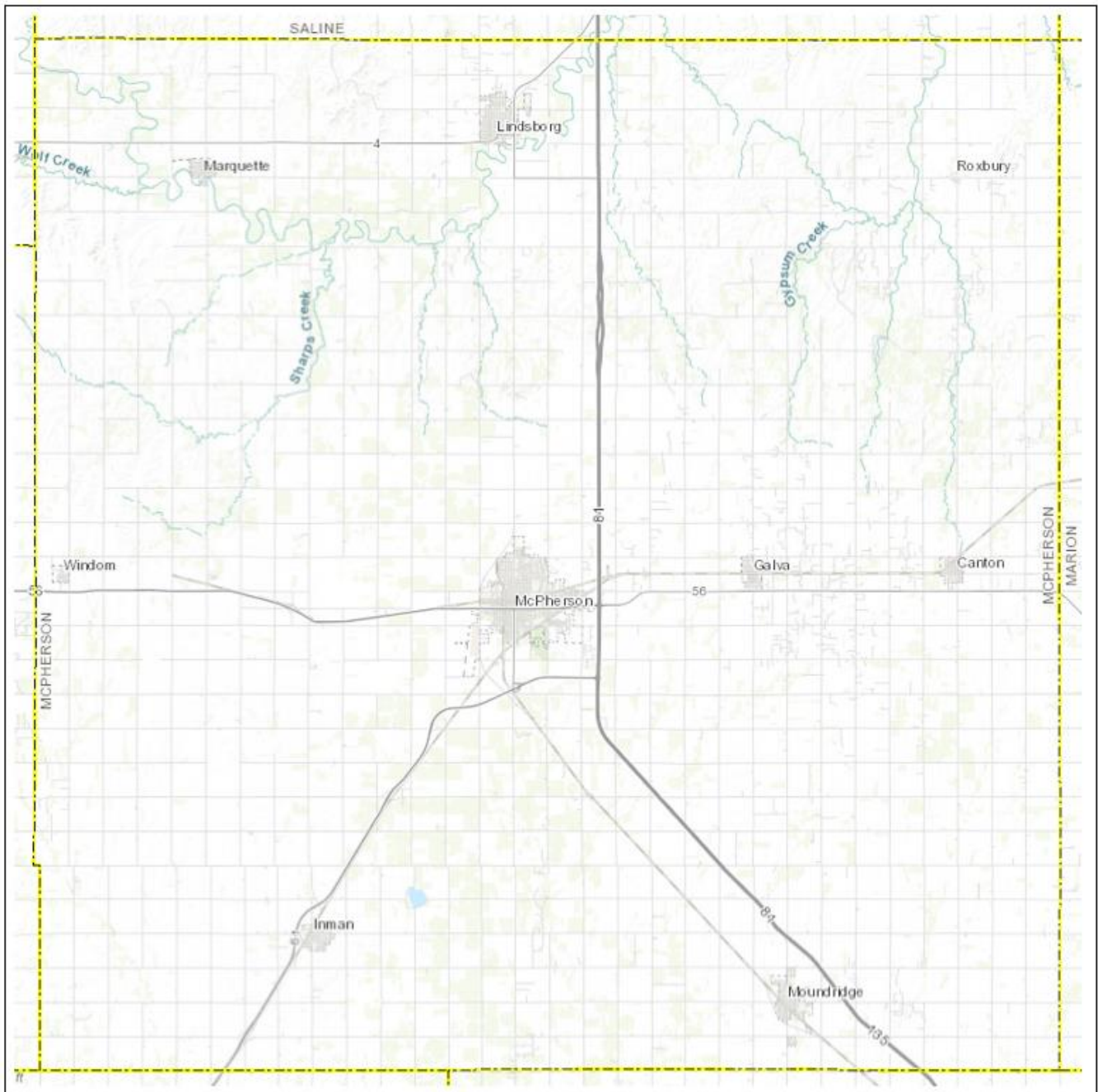



The following map, provided by KDOT, details the locations of participating jurisdictions for **Marion County:**

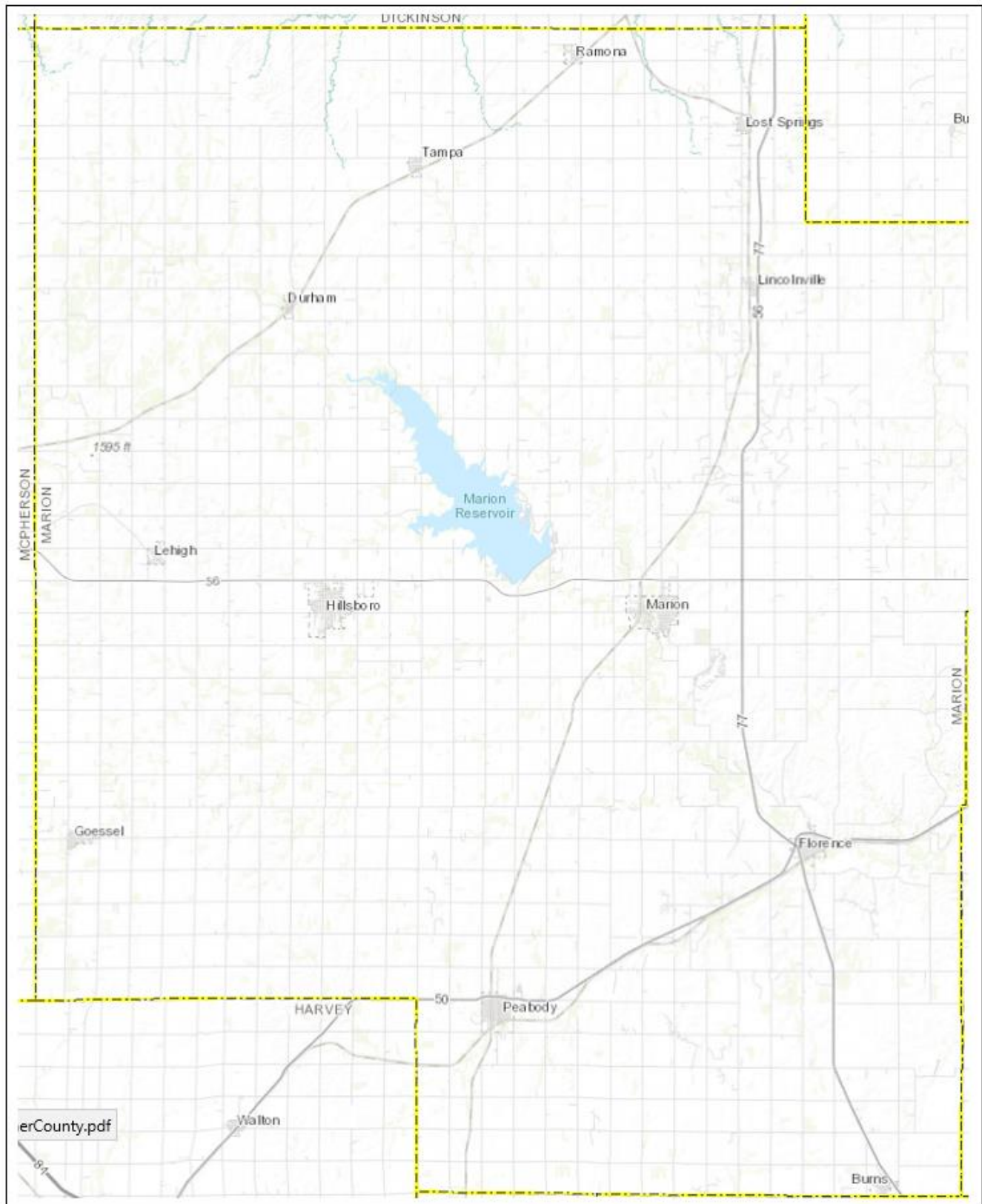



The following map, provided by KDOT, details the locations of participating jurisdictions for **Reno County:**

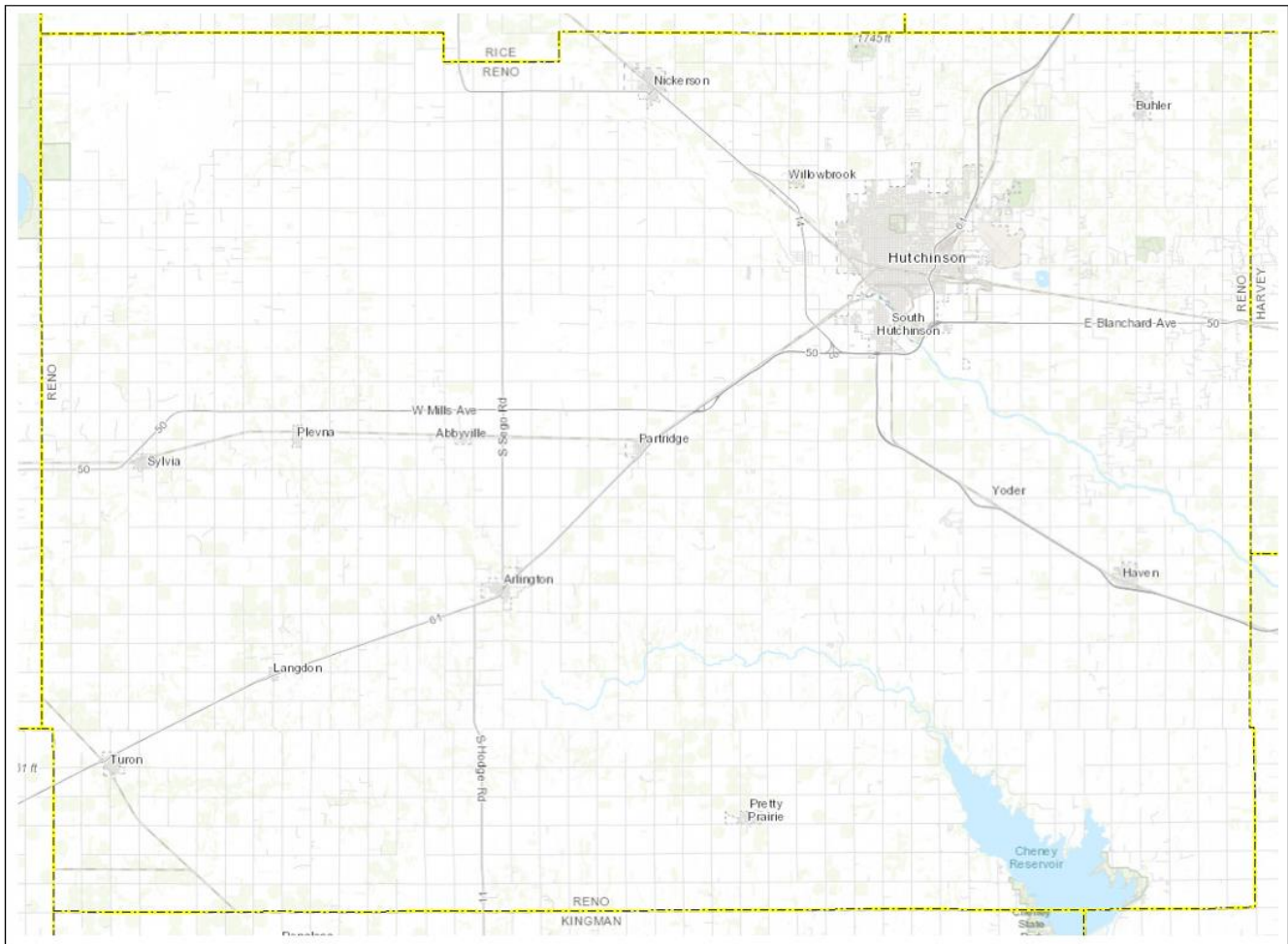



The following map, provided by KDOT, details the locations of participating jurisdictions for **Rice County**:

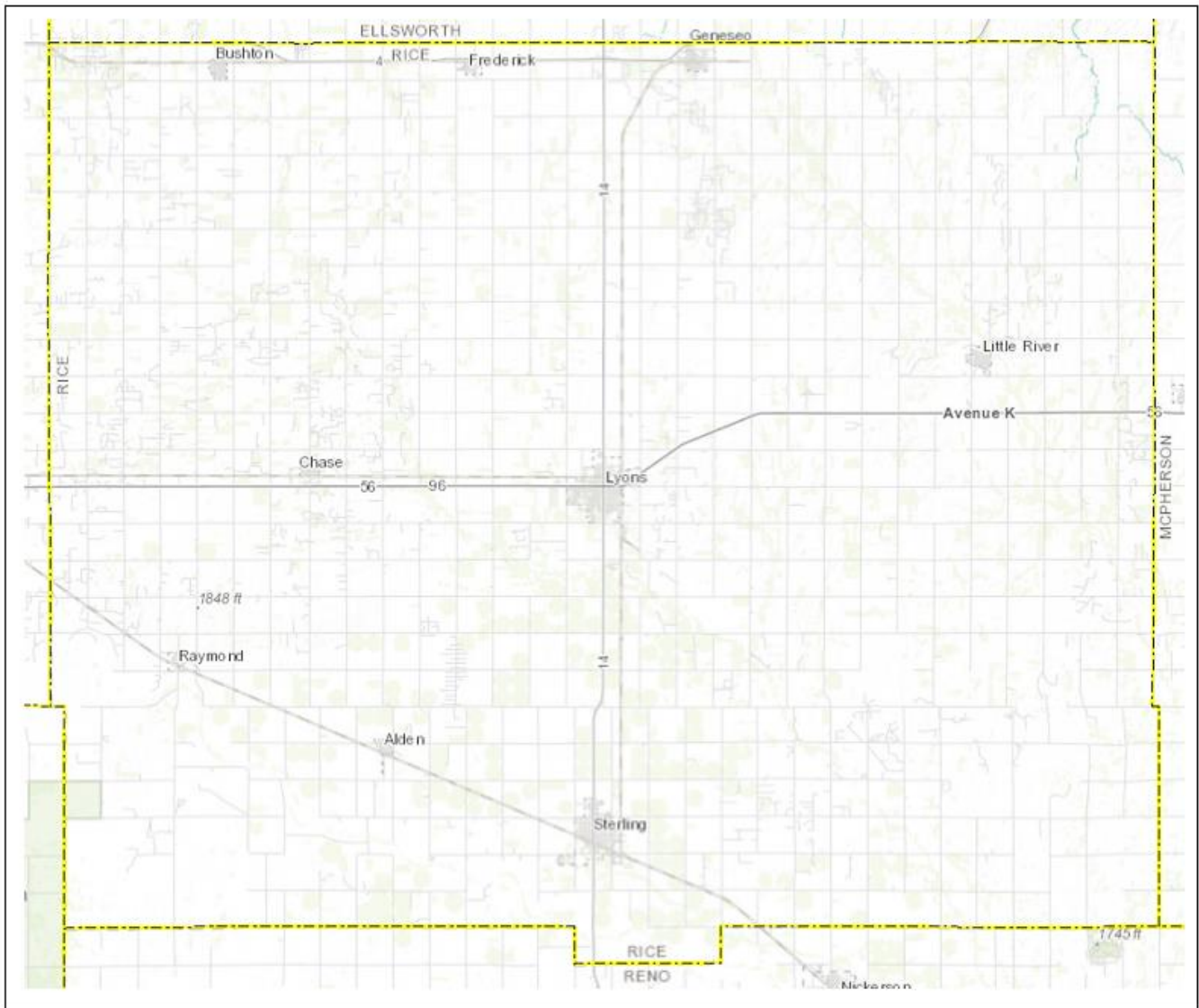



The following map, provided by KDOT, details the locations of participating jurisdictions for **Sumner County:**

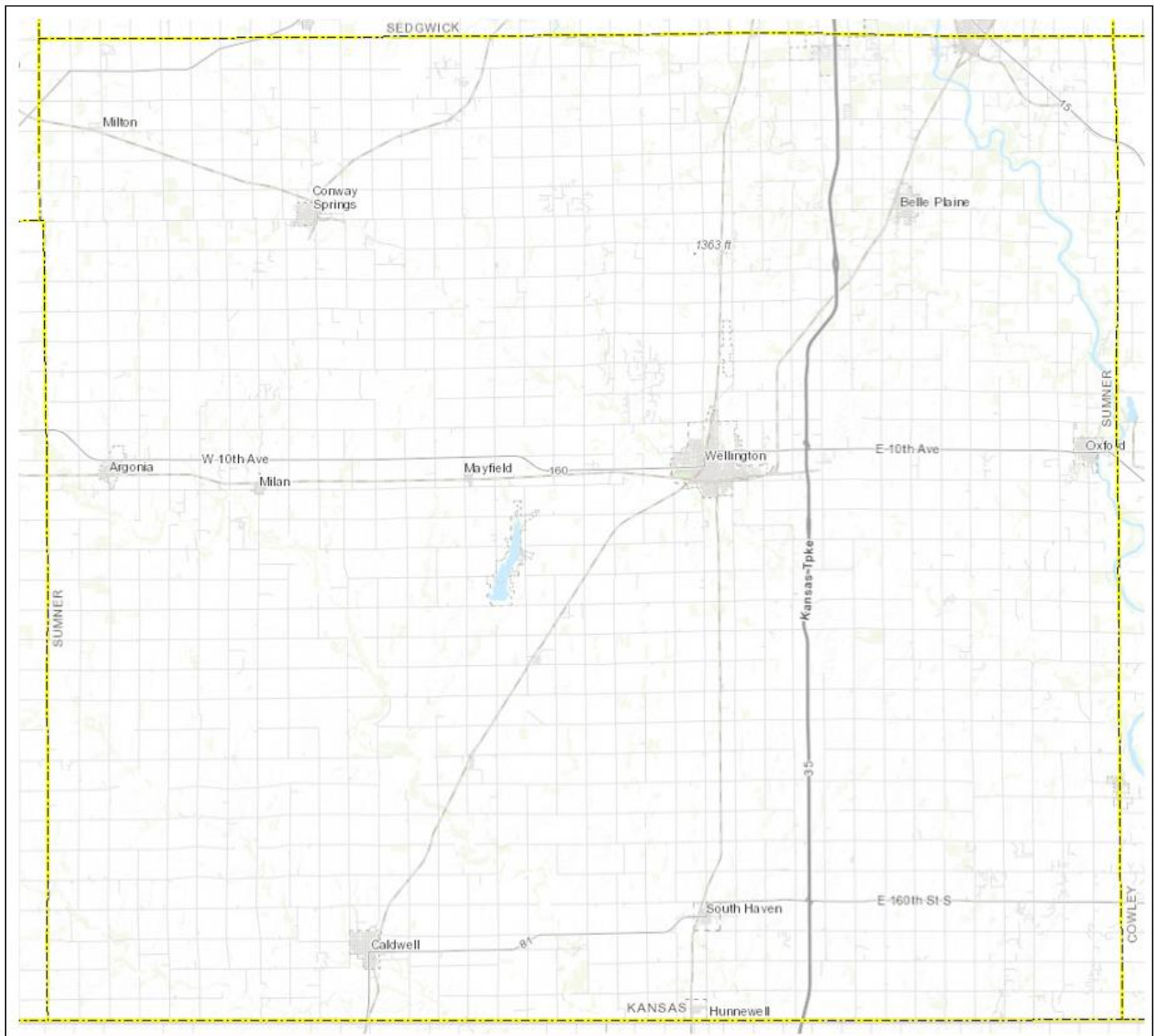

3.2 – Regional Population Data

The following tables present population data for counties and participating city jurisdictions in Kansas Region G. In general, the higher a jurisdiction's population the greater the potential vulnerability of its citizens to identified hazards.



**Table 3.1: Butler County Population Data**

Jurisdiction	Population 2000	Population 2010	Population 2017	Numeric Population Change 2000 - 2017	Percent Population Change 2000 to 2017	Population Density, per Square Mile 2017
Butler County	59,482	65,880	66,878	7,396	12.4%	58
Andover	6,698	11,791	13,111	6,413	95.7%	1,311
Augusta	8,423	9,274	9,389	966	11.5%	1,977
Benton	827	880	873	46	5.6%	628
Cassoday	130	129	126	-4	-3.1%	323
Douglass	1,813	1,700	1,681	-132	-7.3%	1,556
Elbing	218	229	226	8	3.7%	1,189
El Dorado	12,057	13,021	12,993	936	7.8%	1,457
Latham	164	139	138	-26	-15.9%	552
Leon	645	704	732	87	13.5%	976
Potwin	457	449	438	-19	-4.2%	1,825
Rose Hill	3,432	3,391	3,980	548	16.0%	1,809
Towanda	1,338	1,450	1,470	132	9.9%	1,387
Whitewater	653	718	731	78	11.9%	1,828

Source: US Census Bureau

Of note for Butler County and its participating jurisdictions for the period 2000 to 2017:

- A population gain was noted in Butler County, 12.4% as a whole
- Population gains were noted in 9 of the 13 participating cities
- The city of Andover saw a nearly triple digit percentage population growth (95.7%)

Table 3.2: Cowley County Population Data

Jurisdiction	Population 2000	Population 2010	Population 2017	Numeric Population Change 2000 - 2017	Percent Population Change 2000 to 2017	Population Density, per Square Mile 2017
Cowley County	36,291	36,311	35,361	-930	-2.6%	31
Arkansas City	11,963	12,415	11,866	-97	-0.8%	1,265
Atlanta	255	195	183	-72	-28.2%	366
Burden	564	535	528	-36	-6.4%	978
Cambridge	103	82	82	-21	-20.4%	482
Dexter	364	278	274	-90	-24.7%	945
Geuda Springs	212	185	178	-34	-16.0%	509
Parkerfield	422	426	419	-3	-0.7%	446
Udall	794	753	718	-76	-9.6%	1,260
Winfield	12,206	12,301	12,104	-102	-0.8%	936

Source: US Census Bureau

Of note for Cowley County and its participating jurisdictions for the period 2000 to 2017:

- The population of Cowley County saw a small decline at -2.6%
- Population declines were noted in every participating city





- The cities of Atlanta, Cambridge and Dexter saw an over 20% decrease in population

Table 3.3: Harper County Population Data

Jurisdiction	Population 2000	Population 2010	Population 2017	Numeric Population Change 2000 - 2017	Percent Population Change 2000 to 2017	Population Density, per Square Mile 2017
Harper County	6,536	6,034	5,590	-946	-14.5%	7
Anthony	2,440	2,269	2,132	-308	-12.6%	644
Attica	636	626	570	-66	-10.4%	891
Bluff City	80	65	59	-21	-26.3%	109
Danville	59	38	34	-25	-42.4%	425
Harper	1,567	1,473	1,355	-212	-13.5%	831
Waldron	17	11	10	-7	-41.2%	32

Source: US Census Bureau

Of note for Harper County and its participating jurisdictions for the period 2000 to 2017:

- A population decline of -14.5% was noted in Harper County
- Population declines were noted in every participating city
- The cities of Danville and Waldron saw a decrease of over -40% in population
- Bluff City saw a decrease of over -25% in population

Table 3.4: Harvey County Population Data

Jurisdiction	Population 2000	Population 2010	Population 2017	Numeric Population Change 2000 - 2017	Percent Population Change 2000 to 2017	Population Density, per Square Mile 2017
Harvey County	32,869	34,684	34,544	1,675	5.1%	64
Burrton	932	901	874	-58	-6.2%	971
Halstead	1,873	2,085	2,054	181	9.7%	1,568
Hesston	3,509	3,709	3,782	273	7.8%	970
Newton	17,190	19,132	18,869	1,679	9.8%	1,498
North Newton	1,522	1,759	1,773	251	16.5%	1,970
Sedgwick	1,537	1,695	1,665	128	8.3%	1,181
Walton	284	235	235	-49	-17.3%	653

Source: US Census Bureau

Of note for Harvey County and its participating jurisdictions for the period 2000 to 2017:

- A population gain was noted in Harvey County, 5.1% as a whole
- Population gains were noted in 5 out of 7 participating cities
- The city of North Newton saw double digit percentage population growth (16.5%)
- The city of Walton saw a decrease of -17.3% in population



**Table 3.5: Kingman County Population Data**

Jurisdiction	Population 2000	Population 2010	Population 2017	Numeric Population Change 2000 - 2017	Percent Population Change 2000 to 2017	Population Density, per Square Mile 2017
Kingman County	8,673	7,858	7,360	-1,313	-15.1%	8
Cunningham	514	454	452	-62	-12.1%	1,291
City of Kingman	3,387	3,177	2,929	-458	-13.5%	830
Nashville	11	64	59	48	436.4%	268
Norwich	551	491	453	-98	-17.8%	985
Penalosa	27	17	18	-9	-33.3%	257
Spivey	80	78	80	0	0.0%	154
Zenda	123	90	80	-43	-35.0%	348

Source: US Census Bureau

Of note for Kingman County and its participating jurisdictions for the period 2000 to 2017:

- A population decline of -15.1% was noted in Kingman County
- Population declines were noted in every participating city except Nashville
- The cities of Penalosa and Zenda saw a decrease of over -30% in population
- The city of Nashville saw a population increase of 436.4%

Table 3.6: McPherson County Population Data

Jurisdiction	Population 2000	Population 2010	Population 2017	Numeric Population Change 2000 - 2017	Percent Population Change 2000 to 2017	Population Density, per Square Mile 2017
McPherson County	29,554	29,180	28,708	-846	-2.9%	32
Canton	829	748	708	-121	-14.6%	1,416
Galva	701	870	865	164	23.4%	1,802
Inman	1,142	1,337	1,335	193	16.9%	2,263
Lindsborg	3,321	3,458	3,268	-53	-1.6%	1,934
Marquette	542	641	610	68	12.5%	1,386
City of McPherson	13,770	13,155	13,201	-569	-4.1%	1,826
Moundridge	1,593	1,737	1,874	281	17.6%	1,329
Windom	137	130	126	-11	-8.0%	504

Source: US Census Bureau

Of note for McPherson County and its participating jurisdictions for the period 2000 to 2017:

- A population decline of -2.9% was noted in McPherson County
- The cities of Galva, Inman, Marquette and Moundridge saw double digit percentage population growth
- The city of Canton saw a decrease of -14.6% in population



**Table 3.7: Marion County Population Data**

Jurisdiction	Population 2000	Population 2010	Population 2017	Numeric Population Change 2000 - 2017	Percent Population Change 2000 to 2017	Population Density, per Square Mile 2017
Marion County	13,361	12,660	11,986	-1,375	-10.3%	13
Burns	268	228	204	-64	-23.9%	583
Durham	114	112	106	-8	-7.0%	530
Florence	671	465	440	-231	-34.4%	571
Goessel	565	539	503	-62	-11.0%	1,437
Hillsboro	2,854	2,993	2,850	-4	-0.1%	1,109
Lehigh	215	175	169	-46	-21.4%	563
Lincolnvill	225	203	193	-32	-14.2%	877
Lost Springs	71	70	84	14	18.3%	365
City of Marion	2,110	1,927	1,801	-309	-14.6%	602
Peabody	1,384	1,210	1,123	-261	-18.9%	838
Ramona	94	187	115	21	22.3%	371
Tampa	144	112	103	-41	-28.5%	572

Source: US Census Bureau

Of note for Marion County and its participating jurisdictions for the period 2000 to 2017:

- A population decline of -10.3% was noted in Marion County
- Population declines were noted in 10 out of 12 participating cities
- The cities of Florence and Tampa saw a decrease of over -25% in population
- The cities of Burns and Lehigh saw a decrease of over -20% in population

Table 3.8: Reno County Population Data

Jurisdiction	Population 2000	Population 2010	Population 2017	Numeric Population Change 2000 - 2017	Percent Population Change 2000 to 2017	Population Density, per Square Mile 2017
Reno County	64,790	64,511	62,510	-2,280	-3.5%	49
Abbyville	128	87	87	-41	-32.0%	458
Arlington	459	437	453	-6	-1.3%	423
Buhler	1,358	1,327	1,289	-69	-5.1%	1,790
Haven	1,175	1,237	1,199	24	2.0%	1,903
The Highlands	*	*	*	*	*	*
Hutchinson	40,787	42,080	40,772	-15	0.0%	1,792
Langdon	72	42	40	-32	-44.4%	333
Nickerson	1,194	1,070	1,009	-185	-15.5%	747
Partridge	259	248	242	-17	-6.6%	807
Plevna	99	98	97	-2	-2.0%	422
Pretty Prairie	615	680	654	39	6.3%	1,072
South Hutchinson	2,539	2,457	2,507	-32	-1.3%	867
Sylvia	297	218	207	-90	-30.3%	714
Turon	436	387	373	-63	-14.4%	811



**Table 3.8: Reno County Population Data**

Jurisdiction	Population 2000	Population 2010	Population 2017	Numeric Population Change 2000 - 2017	Percent Population Change 2000 to 2017	Population Density, per Square Mile 2017
Willowbrook	36	87	83	47	130.6%	268

Source: US Census Bureau

*: Newly incorporated, no data available

Of note for Reno County and its participating jurisdictions for the period 2000 to 2017:

- A population decline of -3.5% was noted in Reno County
- Population declines were noted in every participating city except Haven, Pretty Prairie and Willowbrook
- The cities of Abbyville, Langdon and Sylvia saw a decrease of over -30% in population
- The city of Willowbrook saw a population increase of 130.6%

Table 3.9: Rice County Population Data

Jurisdiction	Population 2000	Population 2010	Population 2017	Numeric Population Change 2000 - 2017	Percent Population Change 2000 to 2017	Population Density, per Square Mile 2017
Rice County	10,761	10,083	9,660	-1,101	-10.2%	13
Alden	168	148	145	-23	-13.7%	763
Bushton	314	279	260	-54	-17.2%	1,130
Chase	490	477	444	-46	-9.4%	1,531
Geneseo	272	267	259	-13	-4.8%	447
Little River	536	557	527	-9	-1.7%	1,198
Lyons	3,732	3,739	3,565	-167	-4.5%	1,511
Raymond	95	79	78	-17	-17.9%	244
Sterling	2,642	2,328	2,230	-412	-15.6%	1,304

Source: US Census Bureau

Of note for Rice County and its participating jurisdictions for the period 2000 to 2017:

- A population decline of -10.2% was noted in Rice County
- Population declines were noted in every participating city
- The cities of Alden, Bushton, and Raymond saw a double-digit percentage population decline

Table 3.10: Sedgwick County Population Data

Jurisdiction	Population 2000	Population 2010	Population 2017	Numeric Population Change 2000 - 2017	Percent Population Change 2000 to 2017	Population Density, per Square Mile 2017
Sedgwick County	452,869	498,365	513,687	60,818	13.4%	509
Andale	766	928	997	231	30.2%	1,749
Bel Aire	5,836	6,769	7,914	2,078	35.6%	1,154



**Table 3.10: Sedgwick County Population Data**

Jurisdiction	Population 2000	Population 2010	Population 2017	Numeric Population Change 2000 - 2017	Percent Population Change 2000 to 2017	Population Density, per Square Mile 2017
Bentley	368	530	525	157	42.7%	1,750
Cheney	1,783	2,094	2,170	387	21.7%	1,090
Clearwater	2,178	2,481	2,524	346	15.9%	1,350
Colwich	1,229	1,327	1,406	177	14.4%	1,057
Derby	17,807	22,158	26,673	8,866	49.8%	2,778
Eastborough	826	773	754	-72	-8.7%	1,885
Garden Plain	797	849	898	101	12.7%	1,497
Goddard	2,037	4,344	4,746	2,709	133.0%	1,057
Haysville	8,502	10,826	11,278	2,776	32.7%	2,441
Kechi	1,038	1,909	2,007	969	93.4%	333
Maize	1,868	3,402	4,557	2,689	144.0%	515
Mount Hope	830	813	805	-25	-3.0%	544
Mulvane	5,155	6,111	6,359	1,204	23.4%	1,407
Park City	151	126	116	-35	-23.2%	12
City of Sedgwick	1,537	1,695	1,665	128	8.3%	1,181
Valley Center	4,883	6,822	7,300	2,417	49.5%	1,050
Viola	211	130	129	-82	-38.9%	806
Wichita	344,284	382,368	390,591	46,307	13.5%	2,388

Source: US Census Bureau

Of note for Sedgwick County and its participating jurisdictions for the period 2000 to 2017:

- A population gain was noted in Wyandotte County, 13.4% as a whole
- Population gains were noted in 16 of 20 participating cities
- The cities of Goddard and Maize saw triple digit percentage population growth
- The city of Kechi saw nearly 100% population growth
- The cities of Bentley, Derby and Valley Center saw over 40% population growth
- The city of Viola saw a decrease of -38.9% in population

Table 3.11: Sumner County Population Data

Jurisdiction	Population 2000	Population 2010	Population 2017	Numeric Population Change 2000 - 2015	Percent Population Change 2000 to 2017	Population Density, per Square Mile 2017
Sumner County	25,946	24,132	23,159	-2,787	-10.7%	20
Argonia	534	501	483	-51	-9.6%	732
Belle Plaine	1,708	1,681	1,581	-127	-7.4%	1,737
Caldwell	1,284	1,068	1,009	-275	-21.4%	926
Geuda Springs	212	185	178	-34	-16.0%	509
Mulvane	5,155	6,111	6,359	1,204	23.4%	1,407
Oxford	1,173	1,049	1,012	-161	-13.7%	1,219
South Haven	390	363	351	-39	-10.0%	444



**Table 3.11: Sumner County Population Data**

Jurisdiction	Population 2000	Population 2010	Population 2017	Numeric Population Change 2000 - 2015	Percent Population Change 2000 to 2017	Population Density, per Square Mile 2017
Wellington	8,647	8,172	7,822	-825	-9.5%	955

Source: US Census Bureau

Of note for Sumner County and its participating jurisdictions for the period 2000 to 2017:

- A population decline of -10.7% was noted in Sumner County
- Population declines were noted in every participating city except Mulvane
- The cities of Caldwell, Geuda Springs, Oxford, and South Haven saw a double-digit percentage population decline
- The city of Mulvane saw a 23.4% increase in population

3.3 – At-Risk Population Data

The National Response Framework defines at-risk populations as "populations whose members may have additional needs before, during, and after an incident in functional areas, including but not limited to: maintaining independence, communication, transportation, supervision, and medical care."

In general, at risk populations may have difficulty with medical issues, poverty, extremes in age, and communications due to language barriers. Several principles may be considered when discussing potentially at-risk populations, including:

- Not all people who are considered at risk are at risk
- Outward appearance does not necessarily mark a person as at risk
- The hazard event will, in many cases, affect at risk population in differing ways

The following tables present information on select potential at risk populations within each participating Region G jurisdiction, by county. This information, from the U.S. Census Bureau QuickFacts, was available for cities and towns with a population greater than 5,000 persons only. In general, the higher a jurisdiction's at-risk population the greater the potential vulnerability to identified hazards.

Table 3.12: Kansas Region G Potentially Vulnerable Population Data, Jurisdictions Over 5,000 Persons

Jurisdiction	Percentage of Population 5 and Under (2017)	Percentage of Population 65+ (2017)	Percentage of Population Speaking Language Other Than English (2017)	Percentage of Population Living Below Poverty Level (2017)	Persons with a Disability, Under the Age of 65 (2017)
Butler County	6.1%	14.7%	3.4%	10.1%	7.8%
Andover	7.1%	11.2%	6.5%	3.3%	5.6%
Augusta	7.0%	16.1%	2.4%	12.2%	8.2%
El Dorado	7.0%	15.5%	3.1%	20.5%	10.3%
Cowley County	6.3%	17.8%	7.8%	17.6%	11.4%
Arkansas City	8.7%	16.3%	13.7%	20.5%	12.1%



**Table 3.12: Kansas Region G Potentially Vulnerable Population Data, Jurisdictions Over 5,000 Persons**

Jurisdiction	Percentage of Population 5 and Under (2017)	Percentage of Population 65+ (2017)	Percentage of Population Speaking Language Other Than English (2017)	Percentage of Population Living Below Poverty Level (2017)	Persons with a Disability, Under the Age of 65 (2017)
Winfield	5.2%	15.0%	8.1%	17.8%	12.2%
Harper County	6.9%	22.1%	6.3%	14.5%	10.6%
Harvey County	6.3%	19.0%	7.6%	9.1%	8.8%
Newton	7.0%	17.7%	9.6%	13.3%	9.5%
Kingman County	5.5%	21.9%	3.7%	12.1%	10.7%
McPherson County	5.9%	19.2%	3.9%	8.5%	6.5%
City of McPherson	7.3%	16.7%	4.0%	8.4%	6.5%
Marion County	4.9%	22.8%	3.2%	10.9%	9.9%
Reno County	5.5%	19.4%	6.9%	13.4%	10.4%
Hutchinson	5.8%	18.0%	7.3%	16.7%	11.0%
Rice County	6.4%	18.5%	8.2%	12.3%	11.5%
Sedgwick County	7.1%	14.0%	14.3%	14.2%	8.8%
Bel Aire	10.3%	12.6%	10.4%	4.5%	5.3%
Derby	6.3%	13.7%	3.5%	5.3%	6.9%
Haysville	6.8%	12.7%	2.0%	8.4%	7.7%
Mulvane	3.9%	17.8%	0.7%	4.4%	8.3%
Valley Center	6.6%	13.6%	5.9%	4.4%	6.5%
Wichita	7.7%	13.1%	17.4%	16.9%	9.2%
Sumner County	6.2%	18.1%	2.5%	11.8%	9.3%
Mulvane	3.9%	17.8%	0.7%	4.4%	8.3%
Wellington	5.7%	18.7%	4.1%	16.1%	10.5%

Source: US Census Bureau

Of note for Kanas Region G and its participating jurisdictions:

- Regionally, 6.1% of the total population is under the age of 5
- Regionally, 18.9% of the total population over the age of 65 in all participating counties,
- Regionally, 6.2% of the total population speak a language other than English at home
- Regionally, approximately 12.2% of the total population are living below the poverty line
- Regionally, 9.6% of persons under the age of 65 have an identified disability

3.4 – Regional Housing Data

Closely tracking population data, but tending to lag population changes, housing data is a good indicator of changing demographics and growth. Over the period 2000 to 2017 the majority of Kansas Region G has been experiencing a yearly increase in housing stock. In general, the higher a jurisdiction's housing stock, the higher the hazard vulnerability.



**Table 3.13: Butler County Housing Data**

Jurisdiction	Housing Units 2000	Housing Units 2017	Percent Housing Change 2000 - 2017	Housing Density, Per Square Mile, 2017	Percentage Mobile Homes 2017
Butler County	23,176	26,657	15.0%	23	7.4%
Andover	2,456	4,780	94.6%	478	7.1%
Augusta	3,842	3,585	-6.7%	755	6.0%
Benton	327	367	12.2%	264	7.4%
Cassoday	57	58	1.8%	149	8.6%
Douglass	733	767	4.6%	710	9.5%
Elbing	77	106	37.7%	558	11.3%
El Dorado	5,460	6,240	14.3%	700	2.8%
Latham	81	96	18.5%	384	9.4%
Leon	269	317	17.8%	423	19.6%
Potwin	208	219	5.3%	913	7.8%
Towanda	537	507	-5.6%	478	19.5%
Rose Hill	1,098	1,453	32.3%	660	0.0%
Whitewater	255	287	12.5%	718	0.0%

Source: US Census Bureau

Of note for Butler County and its participating jurisdictions for the period 2000 to 2017:

- A housing gain was noted in Butler County, 15.0% as a whole
- Housing gains were noted in 11 of the 13 participating cities
- The city of Andover saw a nearly triple digit percentage housing growth (94.6%)

Table 3.14: Cowley County Housing Data

Jurisdiction	Housing Units 2000	Housing Units 2017	Percent Housing Change 2000 - 2017	Housing Density, Per Square Mile, 2017	Percentage Mobile Homes 2017
Cowley County	15,673	16,155	3.1%	14	8.4%
Arkansas City	5,628	5,670	0.7%	604	3.1%
Atlanta	116	112	-3.4%	224	7.1%
Burden	236	316	33.9%	585	14.9%
Cambridge	55	67	21.8%	394	17.9%
Dexter	133	157	18.0%	541	16.6%
Geuda Springs	88	88	0.0%	251	29.5%
Parkerfield	-	173	-	184	14.5%
Udall	322	308	-4.3%	540	8.8%
Winfield	5,049	5,035	-0.3%	389	5.7%

Source: US Census Bureau

-: No Data

Of note for Cowley County and its participating jurisdictions for the period 2000 to 2017:

- A housing gain was noted in Cowley County, 3.1% as a whole
- Housing declines were noted in three participating cities





- Housing gains were noted in four participating cities, with Burden, Dexter and Cambridge seeing double digit percentage growth

Table 3.15: Harper County Housing Data

Jurisdiction	Housing Units 2000	Housing Units 2017	Percent Housing Change 2000 - 2017	Housing Density, Per Square Mile, 2017	Percentage Mobile Homes 2017
Harper County	3,270	3,182	-2.7%	4	4.7%
Anthony	1,215	1,261	3.8%	381	1.5%
Attica	297	347	16.8%	542	6.1%
Bluff City	48	53	10.4%	98	18.9%
Danville	30	13	-56.7%	163	0.0%
Harper	787	760	-3.4%	466	7.5%
Freeport	5	3	-40.0%	15	0.0%
Waldron	13	26	100.0%	84	3.8%

Source: US Census Bureau

Of note for Harper County and its participating jurisdictions for the period 2000 to 2017:

- A housing decline was noted in Harper County, -2.7% as a whole
- Housing declines were noted in three participating cities, with relatively large double-digit percentage declines in Danville and Freeport
- Housing gains were noted in four participating cities, with Attica and Bluff City seeing double digit percentage growth
- Waldron saw a 100% increase in housing over the reporting period

Table 3.16: Harvey County Housing Data

Jurisdiction	Housing Units 2000	Housing Units 2017	Percent Housing Change 2000 - 2017	Housing Density, Per Square Mile, 2017	Percentage Mobile Homes 2017
Harvey County	13,378	14,695	9.8%	27	2.9%
Burrton	402	379	-5.7%	421	9.0%
Halstead	849	907	6.8%	692	0.3%
Hesston	1,308	1,494	14.2%	383	0.8%
Newton	7,277	8,487	16.6%	674	2.9%
North Newton	632	795	25.8%	883	0.3%
Sedgwick	568	609	7.2%	432	5.9%
Walton	118	99	-16.1%	275	15.2%

Source: US Census Bureau

Of note for Harvey County and its participating jurisdictions for the period 2000 to 2017:

- A housing gain was noted in Harvey County, 9.8% as a whole
- Housing declines were noted in two participating cities, Burrton and Walton
- Housing gains were noted in five participating cities, with Hesston, Newton and North Newton seeing double digit percentage growth
-



**Table 3.17: Kingman County Housing Data**

Jurisdiction	Housing Units 2000	Housing Units 2017	Percent Housing Change 2000 - 2017	Housing Density, Per Square Mile, 2017	Percentage Mobile Homes 2017
Kingman County	3,852	3,852	0.0%	4	4.3%
Cunningham	218	197	-9.6%	563	6.1%
City of Kingman	1,563	1,653	5.8%	468	0.5%
Nashville	56	46	-17.9%	209	0.0%
Norwich	216	178	-17.6%	387	3.9%
Penalosa	19	8	-57.9%	114	0.0%
Spivey	49	31	-36.7%	60	41.9%
Zenda	60	67	11.7%	291	0.0%

Source: US Census Bureau

Of note for Kingman County and its participating jurisdictions for the period 2000 to 2017:

- Housing remained static in Kingman County for the reporting period
- Housing declines were noted in five participating cities, with a large decline in Penalosa
- Housing gains were noted in five participating cities, with Hesston, Newton and North Newton seeing double digit percentage growth

Table 3.18: McPherson County Housing Data

Jurisdiction	Housing Units 2000	Housing Units 2017	Percent Housing Change 2000 - 2017	Housing Density, Per Square Mile, 2017	Percentage Mobile Homes 2017
McPherson County	11,830	13,049	10.3%	14	3.5%
Canton	342	328	-4.1%	656	1.5%
Galva	297	501	68.7%	1,044	5.4%
Inman	518	655	26.4%	1,110	0.5%
Lindsborg	1,331	1,386	4.1%	820	3.8%
Marquette	271	365	34.7%	830	5.8%
City of McPherson	5,658	6,010	6.2%	831	5.0%
Moundridge	681	861	26.4%	611	1.0%
Windom	74	53	-28.4%	212	15.1%

Source: US Census Bureau

Of note for McPherson County and its participating jurisdictions for the period 2000 to 2017:

- A housing gain was noted in McPherson County, 10.3% as a whole
- Housing declines were noted in two participating cities, Canton and Windom
- Housing gains were noted in six participating cities, with Galva, Inman, Marquette and Moundridge seeing double digit percentage growth



**Table 3.19: Marion County Housing Data**

Jurisdiction	Housing Units 2000	Housing Units 2017	Percent Housing Change 2000 - 2017	Housing Density, Per Square Mile, 2017	Percentage Mobile Homes 2017
Marion County	5,882	5,984	1.7%	6	6.3%
Burns	116	128	10.3%	366	14.1%
Durham	64	64	0.0%	320	17.2%
Florence	301	304	1.0%	395	18.8%
Goessel	221	312	41.2%	891	2.6%
Hillsboro	1,209	1,258	4.1%	489	0.8%
Lehigh	83	81	-2.4%	270	14.8%
Lincolnvill	97	128	32.0%	582	16.4%
Lost Springs	34	54	58.8%	235	22.4%
City of Marion	968	990	2.3%	331	3.4%
Peabody	602	551	-8.5%	411	3.1%
Ramona	57	76	33.3%	245	11.8%
Tampa	69	54	-21.7%	300	7.4%

Source: US Census Bureau

Of note for Marion County and its participating jurisdictions for the period 2000 to 2017:

- A small housing gain was noted in Marion County, 1.7% as a whole
- Housing declines were noted in three participating cities, Lehigh, Peabody and Tampa
- Housing gains were noted in six participating cities, with Goessel and Lincolnvill seeing double digit percentage growth

Table 3.20: Reno County Housing Data

Jurisdiction	Housing Units 2000	Housing Units 2017	Percent Housing Change 2000 - 2017	Housing Density, Per Square Mile, 2017	Percentage Mobile Homes 2017
Reno County	27,625	28,441	3.0%	22	4.0%
Abbyville	51	52	2.0%	274	0.0%
Arlington	218	271	24.3%	253	7.0%
Buhler	521	582	11.7%	808	3.4%
Haven	498	533	7.0%	846	2.8%
Highlands	*	*	*	*	*
Hutchinson	17,693	18,986	7.3%	835	1.5%
Langdon	39	256	556.4%	2,133	8.0%
Nickerson	507	449	-11.4%	333	13.1%
Partridge	106	121	14.2%	403	14.0%
Plevna	52	60	15.4%	261	20.0%
Pretty Prairie	290	251	-13.4%	411	2.4%
South Hutchinson	1,210	1,156	-4.5%	400	7.1%
Sylvia	142	112	-21.1%	386	6.3%
Turon	218	243	11.5%	528	6.6%
Willowbrook	13	31	138.5%	100	0.0%

Source: US Census Bureau

*: Newly incorporated, no data available





Of note for Reno County and its participating jurisdictions for the period 2000 to 2017:

- A small housing gain was noted in Reno County, 3.0% as a whole
- Housing declines were noted in four participating cities, Nickerson, Pretty Prairie, South Hutchinson and Sylvia
- Housing gains were noted in ten participating cities, with Arlington, Partridge, Plevna and Turon seeing double digit percentage growth
- The city of Langdon saw a housing increase of 556.4%
- The city of Willowbrook saw a population increase of 138.5%

Table 3.21: Rice County Housing Data

Jurisdiction	Housing Units 2000	Housing Units 2017	Percent Housing Change 2000 - 2017	Housing Density, Per Square Mile, 2017	Percentage Mobile Homes 2017
Rice County	4,609	4,582	-0.6%	6	4.4%
Alden	85	59	-30.6%	311	13.6%
Bushton	158	158	0.0%	687	0.0%
Chase	222	246	10.8%	848	14.6%
Geneseo	171	168	-1.8%	290	8.3%
Little River	234	264	12.8%	600	5.7%
Lyons	1,738	1,666	-4.1%	706	0.0%
Raymond	51	51	0.0%	159	15.7%
Sterling	963	1,002	4.0%	586	3.6%

Source: US Census Bureau

Of note for Rice County and its participating jurisdictions for the period 2000 to 2017:

- A small housing decline was noted in Rice County, -0.6% as a whole
- Housing declines were noted in three participating cities, Alden, Geneseo and Lyons
- Housing gains were noted in three participating cities, with Little River seeing double digit percentage growth

Table 3.22: Sedgwick County Housing Data

Jurisdiction	Housing Units 2000	Housing Units 2017	Percent Housing Change 2000 - 2017	Housing Density, Per Square Mile, 2017	Percentage Mobile Homes 2017
Sedgwick County	191,133	216,296	13.2%	214	3.6%
Andale	247	292	18.2%	512	0.0%
Bel Aire	2,024	3,021	49.3%	440	0.0%
Bentley	150	181	20.7%	603	11.6%
Cheney	689	471	-31.6%	237	6.3%
Clearwater	791	941	19.0%	503	0.5%
Colwich	392	445	13.5%	335	0.0%
Derby	6,407	9,708	51.5%	1,011	1.3%
Eastborough	320	294	-8.1%	735	0.0%
Garden Plain	292	303	3.8%	505	1.0%
Goddard	698	1,405	101.3%	313	4.0%
Haysville	3,167	4,491	41.8%	972	2.2%



**Table 3.22: Sedgwick County Housing Data**

Jurisdiction	Housing Units 2000	Housing Units 2017	Percent Housing Change 2000 - 2017	Housing Density, Per Square Mile, 2017	Percentage Mobile Homes 2017
Kechi	370	990	167.6%	164	0.0%
Maize	668	1,453	117.5%	164	6.2%
Mount Hope	319	332	4.1%	224	2.7%
Mulvane	1,963	2,458	25.2%	544	5.3%
Park City	2,200	2,937	33.5%	309	6.5%
City of Sedgwick	568	609	7.2%	432	5.9%
Valley Center	1,826	2,717	48.8%	391	3.6%
Viola	79	56	-29.1%	350	8.9%
Wichita	152,119	169,732	11.6%	1,038	2.9%

Source: US Census Bureau

Of note for Sedgwick County and its participating jurisdictions for the period 2000 to 2017:

- A housing gain was noted in Sedgwick County, 13.4% as a whole
- Housing declines were noted in three participating cities, Cheney, Eastborough and Viola
- Housing gains were noted in 17 participating cities, with all but the city of Sedgwick seeing at least double-digit percentage growth
- The city of Goddard saw a housing increase of 101.3%
- The city of Kechi saw a housing increase of 167.6%
- The city of Maize saw a population increase of 117.5%

Table 3.23: Sumner County Housing Data

Jurisdiction	Housing Units 2000	Housing Units 2017	Percent Housing Change 2000 - 2017	Housing Density, Per Square Mile, 2017	Percentage Mobile Homes 2017
Sumner County	10,877	10,930	0.5%	9	10.4%
Argonia	255	272	6.7%	412	3.3%
Belle Plaine	712	771	8.3%	847	11.3%
Caldwell	668	640	-4.2%	587	5.3%
Geuda Springs	88	88	0.0%	251	29.5%
Mulvane	1,963	2,458	25.2%	544	5.3%
Oxford	503	501	-0.4%	604	4.2%
South Haven	182	182	0.0%	230	14.8%
Wellington	3,795	3,659	-3.6%	447	4.8%

Source: US Census Bureau

Of note for Sumner County and its participating jurisdictions for the period 2000 to 2017:

- A small housing increase was noted in Sumner County, 0.5% as a whole
- Housing declines were noted in three participating cities, Caldwell, oxford and Wellington
- Housing gains were noted in three participating cities, with Mulvane seeing double digit percentage growth





3.5 – Regional Property Valuations

This section quantifies the built environment exposed to potential hazards in Kansas Region G. The following tables provide monetary value of structures, by category and where available, for each county in Kansas Region G. In addition to the population information presented above, this information forms the basis of the vulnerability and risk assessment presented in this plan. This information was derived from inventory data associated with FEMA's loss estimation software HAZUS.

Table 3.24: Kansas Region G Property Valuations, Residential, Commercial and Industrial

County	Residential	Commercial	Industrial
Butler	\$5,644,550,000	\$593,993,000	\$177,715,000
Cowley	\$2,863,141,000	\$467,222,000	\$84,565,000
Harper	\$558,034,000	\$114,005,000	\$46,536,000
Harvey	\$2,937,605,000	\$501,887,000	\$203,015,000
Kingman	\$809,962,000	\$93,499,000	\$72,146,000
McPherson	\$2,832,041,000	\$465,005,000	\$277,502,000
Marion	\$1,200,017,000	\$154,955,000	\$61,874,000
Reno	\$5,390,636,000	\$969,342,000	\$395,829,000
Rice	\$922,270,000	\$147,055,000	\$36,115,000
Sedgwick	\$42,651,853,000	\$8,588,902,000	\$3,208,594,000
Sumner	\$2,219,976,000	\$283,323,000	\$122,372,000

Table 3.25: Kansas Region G Property Valuations, Agriculture, Government and Education

County	Agriculture	Government	Education
Butler	\$44,603,000	\$30,588,000	\$71,352,000
Cowley	\$27,072,000	\$17,500,000	\$101,307,000
Harper	\$17,675,000	\$7,102,000	\$15,369,000
Harvey	\$35,974,000	\$25,127,000	\$63,613,000
Kingman	\$21,440,000	\$9,372,000	\$14,682,000
McPherson	\$55,761,000	\$17,988,000,000	\$37,411,000
Marion	\$33,844,000	\$22,195,000	\$26,976,000
Reno	\$61,067,000	\$61,487,000	\$96,146,000
Rice	\$26,089,000	\$8,637,000	\$33,598,000
Sedgwick	\$113,725,000	\$180,708,000	\$582,890,000
Sumner	\$47,942,000	\$17,571,000	\$47,695,000

Table 3.26: Kansas Region G Total Property Valuations

County	Total
Butler	\$6,664,946,000
Cowley	\$3,626,310,000
Harper	\$779,563,000
Harvey	\$3,863,763,000
Kingman	\$1,041,969,000
McPherson	\$3,766,723,000
Marion	\$1,538,178,000



**Table 3.26: Kansas Region G Total Property Valuations**

County	Total
Reno	\$7,100,181,000
Rice	\$1,198,508,000
Sedgwick	\$56,135,645,000
Sumner	\$2,800,707,000

3.6 – Critical Facility Data

A critical facility is essential in providing utility or direction either during the response to an emergency or during the recovery operation, with facilities determined from jurisdictional feedback. The following are examples of critical facilities and assets:

- Communications facilities
- Emergency operations centers
- Fire stations
- Government buildings
- Hospitals and other medical facilities
- Police stations

Details concerning critical facilities have been deemed as sensitive information, and as such their specific information is not contained in the body of this HMP, but in restricted Appendix D.

3.7 – Unified School Districts

Each participating county is served by multiple Unified School Districts (USDs), with these USDs providing educational coverage for each participating jurisdiction. The following table presents participating USD enrollment information, the number of school structures, and the insured valuation of these structures and contents within (if information is available).

Table 3.27: Participating USD Information

School District	Estimated Enrollment (2018)	Number of Offices and Schools (2018)	Total Insured Valuation of Structures (2018)
Butler County			
USD 205 - Bluestem	482	3	-
USD 206 – Remington	528	13	-
USD 375 – Circle	1,917	16	-
USD 385 – Andover	10,072	21	-
USD 394 – Rose Hill	1,684	15	-
USD 396 – Douglass	724	13	-
USD 402 – Augusta	2,269	19	\$92,942,000
USD 490 – El Dorado	1,998	18	-
USD 492 – Flinthills	295	14	-
Cowley County			
USD 462 – Central	316	2	\$16,801,622



**Table 3.27: Participating USD Information**

School District	Estimated Enrollment (2018)	Number of Offices and Schools (2018)	Total Insured Valuation of Structures (2018)
USD 463 – Udall	371	3	\$24,000,000
USD 465 – Winfield	2,500	15	\$500,000,000
USD 470 – Arkansas City	2,955	16	\$92,658,532
USD 471 – Dexter	200	3	\$8,850,542
Harper County			
USD 361 - Anthony / Harper	892	8	-
USD - 511 Attica	162	6	-
Harvey County			
USD 369 - Burrton	243	7	\$30,000,000
USD 373 - Newton	3,448	13	\$101,876,163
USD 439 - Sedgwick	464	7	\$26,371,001
USD 440 - Halstead	798	8	\$33,401,800
USD 460 - Hesston	837	8	-
Kingman County			
St Patrick Catholic School	-	-	-
USD 331 - Kingman / Norwich	992	11	-
USD 332 - Cunningham	165	7	-
McPherson County			
Elyria Christian School			-
St. Joseph Catholic School	179	5	\$30,000,000
USD 400 - Smoky Valley	2,360	14	-
USD 418 - McPherson	399	9	-
USD 419 - Canton	340	2	\$25,000,000
USD 423 - Moundridge	424	9	-
USD 444 - Windom	439	8	-
USD 448 - Inman	420	4	\$34,465,383
Marion County			
USD 397 - Centre	205	1	\$13,795,295
USD 398 - Peabody / Burns	272	8	-
USD 408 - Marion / Florence	524	9	-
USD 410 - Hillsboro	567	13	-
USD 411 - Goessel	300	2	\$16,509,000
USD 617 - Florence			
Reno County			
Central Christian School	41	1	\$1,500,000
Hutchinson Catholic Schools	535	2	\$13,141,000
St. Joseph Catholic School	179	5	\$30,000,000
USD 308 - Hutchinson	1,159	12	\$169,502,552
USD 309 - Nickerson	1,266	7	\$41,000,000
USD 310 - Fairfield	320	1	\$9,879,000
USD 311- Pretty Prairie	262	-	-
USD 312 - Haven	800	12	\$41,669,403
USD 313 - Buhler	8,771	31	\$118,000,000
Rice County			



**Table 3.27: Participating USD Information**

School District	Estimated Enrollment (2018)	Number of Offices and Schools (2018)	Total Insured Valuation of Structures (2018)
USD 376 - Sterling	504	2	\$61,000,000
USD 401 - Chase	159	8	-
USD 405 - Lyons	829	11	\$
USD 444 - Windom	300	8	\$15,000,000
Sedgwick County			
USD 259 - Wichita	50,303	98	-
USD 260 - Derby	7,022	18	-
USD 261 - Haysville	5,749	16	\$1,600,000
USD 262 - Valley Center	2,766	11	-
USD 263 - Mulvane	1,846	8	-
USD 264 - Clearwater	1,194	9	-
USD 265 - Goddard	5,504	19	-
USD 266 - Maize	7,069	16	-
USD 267 - Renwick	1,922	11	-
USD 268 - Cheney	802	8	-
USD 312 - Haven	800	5	\$41,669,408
USD 356 - Conway Springs	600	44	-
USD 375 - Circle	1,917	16	-
USD 385 - Andover	10,072	21	-
USD 439 - Sedgwick	810	3	\$30,000,000
USD 440 - Halstead / Bentley	799	8	-
Sumner County			
USD 353 - Wellington	1,561	1	1
USD 356 - Conway Springs	600	44	-
USD 357 - Belle Plaine	630	2	\$39,650,000
USD 358 - Oxford	443	-	-
USD 359 - Argonia	169	23	-
USD 360 - Caldwell	275	6	\$40,000,000
USD 509 - South Haven	179	24	-
Wellington Christian Academy	115	1	\$4,000,000

Source: Kansas State Department of Education

-: Information unavailable

Many participating counties are served by at least one institution of higher learning. The following table presents participating college and university enrollment information, the number of school structures, and the insured valuation of these structures and contents within (if information is available).

Table 3.28: Participating College and University Information

School District	Estimated Enrollment (2018)	Number of Offices and Schools (2018)	Total Insured Valuation of Structures (2018)
Butler County			
Butler County Community College	8,561	31	\$169,000,000
Cowley County			



**Table 3.28: Participating College and University Information**

School District	Estimated Enrollment (2018)	Number of Offices and Schools (2018)	Total Insured Valuation of Structures (2018)
Cowley County Community College	3,500	24	-
Harvey County			
Bethel College	444	15	\$30,000,000
Hesston College	450	23	\$44,000,000
McPherson County			
Bethany College			
Central Christian College of Kansas	-	-	-
Hutchinson Community College	-	-	-
McPherson College			
Marion County			
Tabor College			
Reno County			
Hutchinson Community College	8,771	60-	\$118,000,000-
Sedgwick County			
KU School of Medicine, Wichita	-	-	-
Wichita State University	-	-	-

Source: Kansas State Department of Education and Participating USDs

-: Information unavailable

3.8 – Regional Land Use

In general, land use is determined by three major types of regulation, zoning ordinances, floodplain ordinances and building code requirements.

- 2017 Kansas Statutes, KS Stat § 12-741 (2017): This act is enabling legislation for the enactment of planning and zoning laws and regulations by cities and counties for the protection of the public health, safety and welfare, and is not intended to prevent the enactment or enforcement of additional laws and regulations on the same subject which are not in conflict with the provisions of this act.
- 2012 Kansas Statutes, Chapter 19 Counties and County Officers, Article 33 Flood Control: Allows cities and counties to develop stormwater management and flood control projects and programs, provide local funding, and enter into agreements with other agencies to develop and use flood control works.
- The Kansas State Legislature has not implemented a statewide building code, nor does it require comprehensive planning by local governments.

These three types of regulations can assist in preventing the following:

- Unrestricted residential growth which can increase a population's exposure to identified hazard prone areas
- Rapid, unchecked development that can put a strain on a community's vulnerable resources such as its energy infrastructure





- Residential development constructed quickly and inexpensively to meet consumer demand that often lacks long term mitigation measures and resiliency
- Rapid development under pressure to meet consumer demand can alter the landscape in ways affecting urban runoff, drainage, or other environmental considerations which have drastic effects on floodplains

Information on relevant codes and ordinances may be found in Section 5 of this HMP.

3.9 – Regional Land Cover

The 2016 USGS land cover map illustrates land usage. As indicated by the following maps, areas of the region are grasslands and cultivated crops. Additionally, each county has at least one area of low to high intensity development corresponding with larger cities.





Butler County Land Use Map

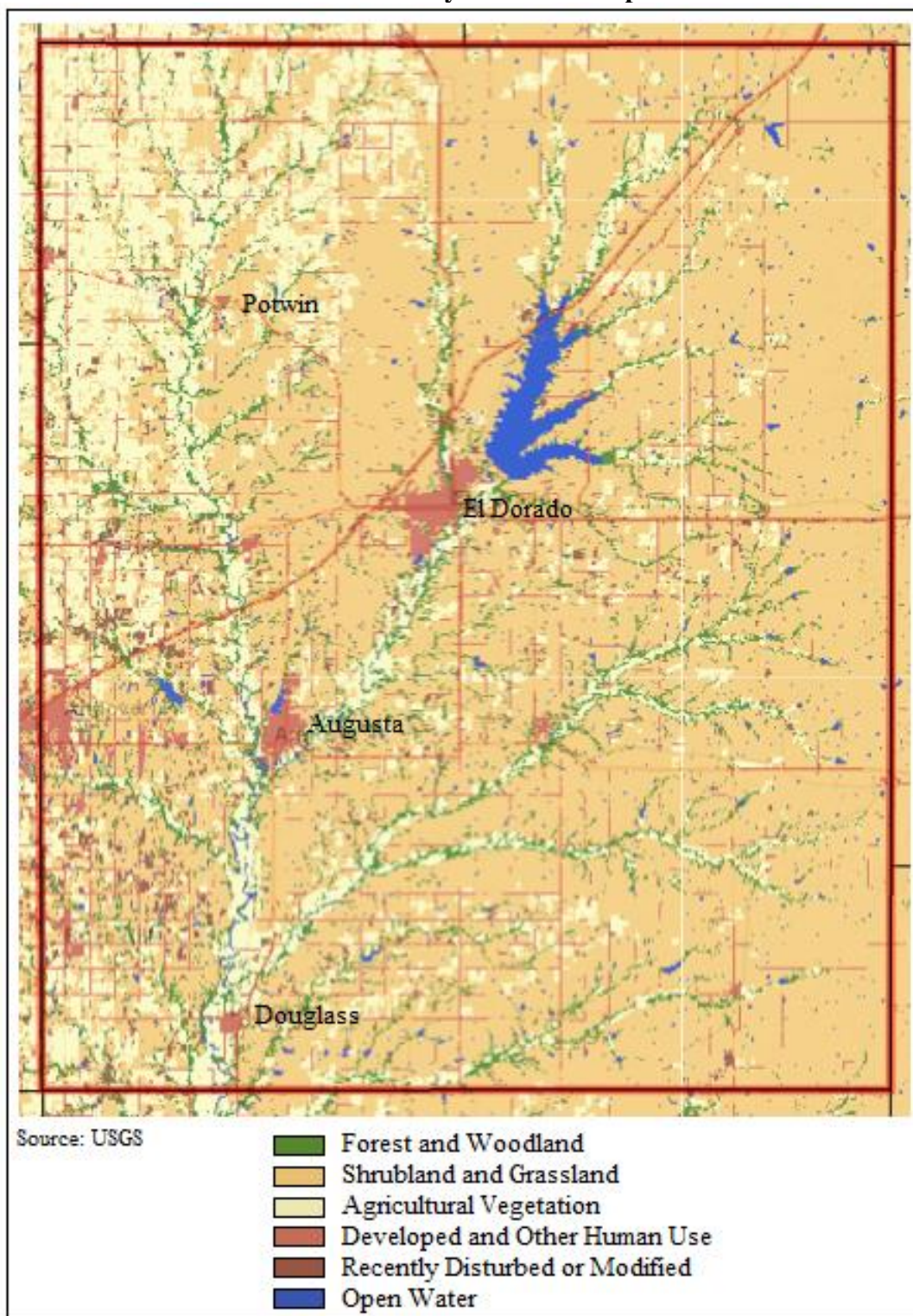



Cowley County Land Use Map

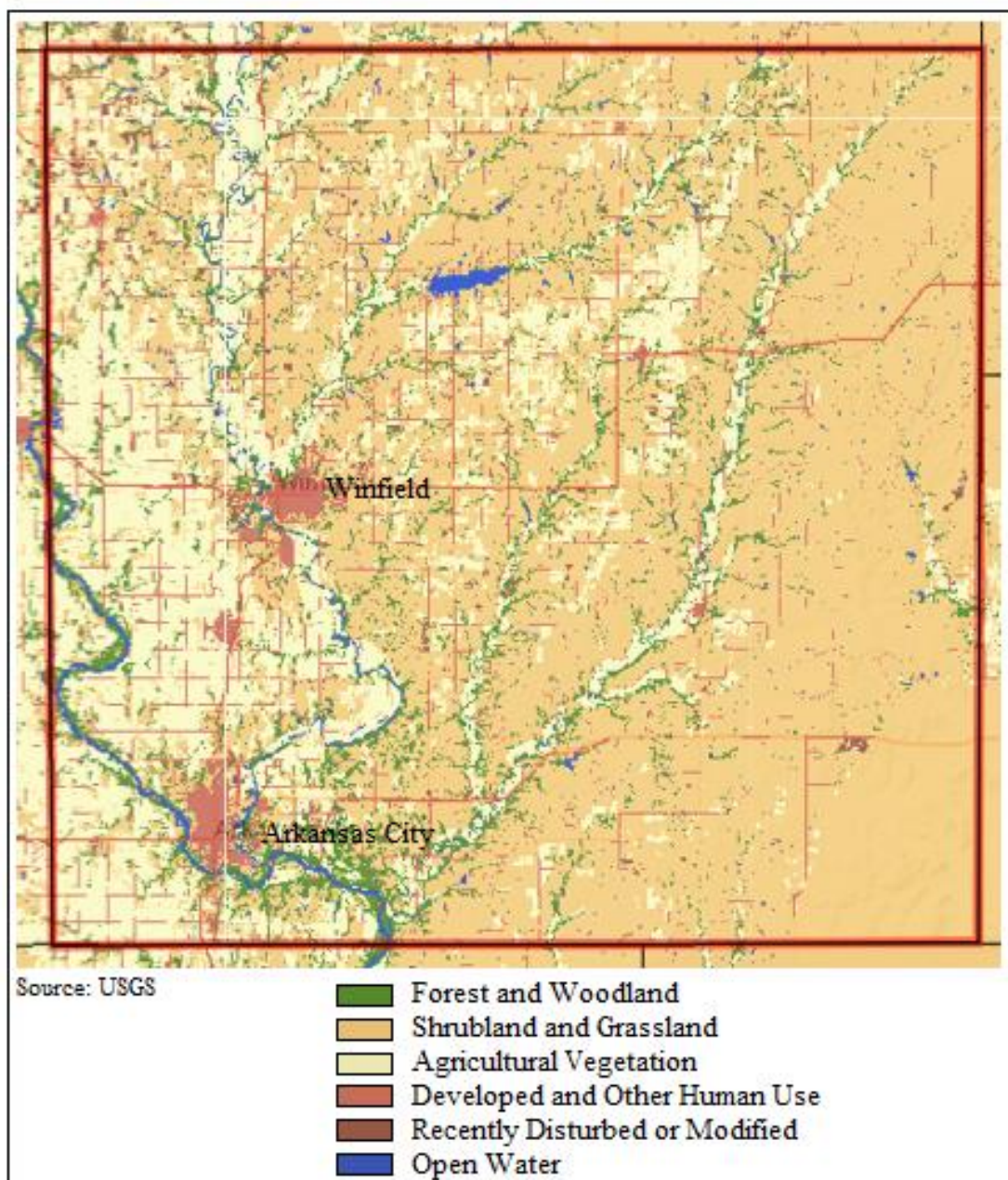



Harper County Land Use Map

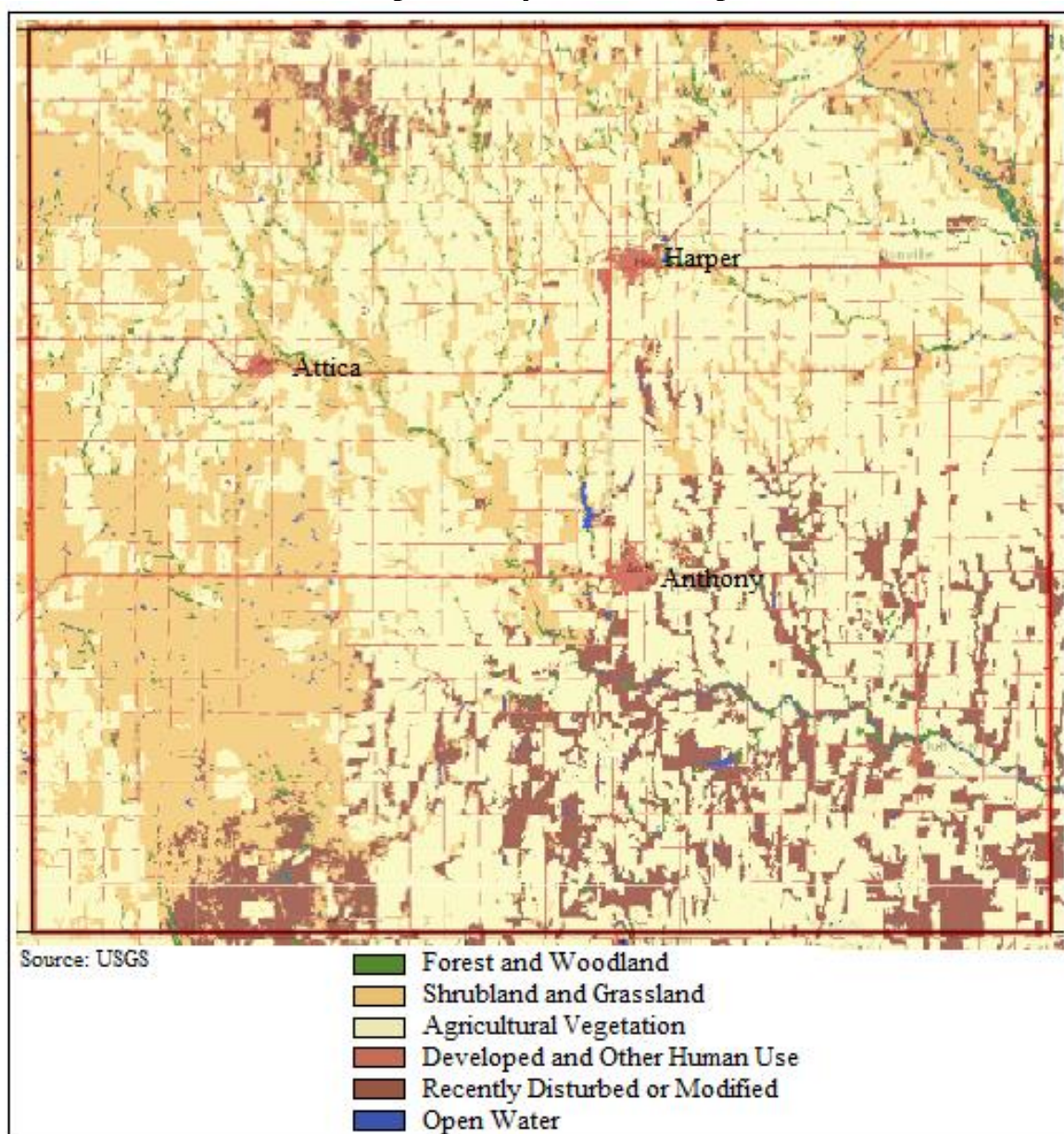



Harvey County Land Use Map

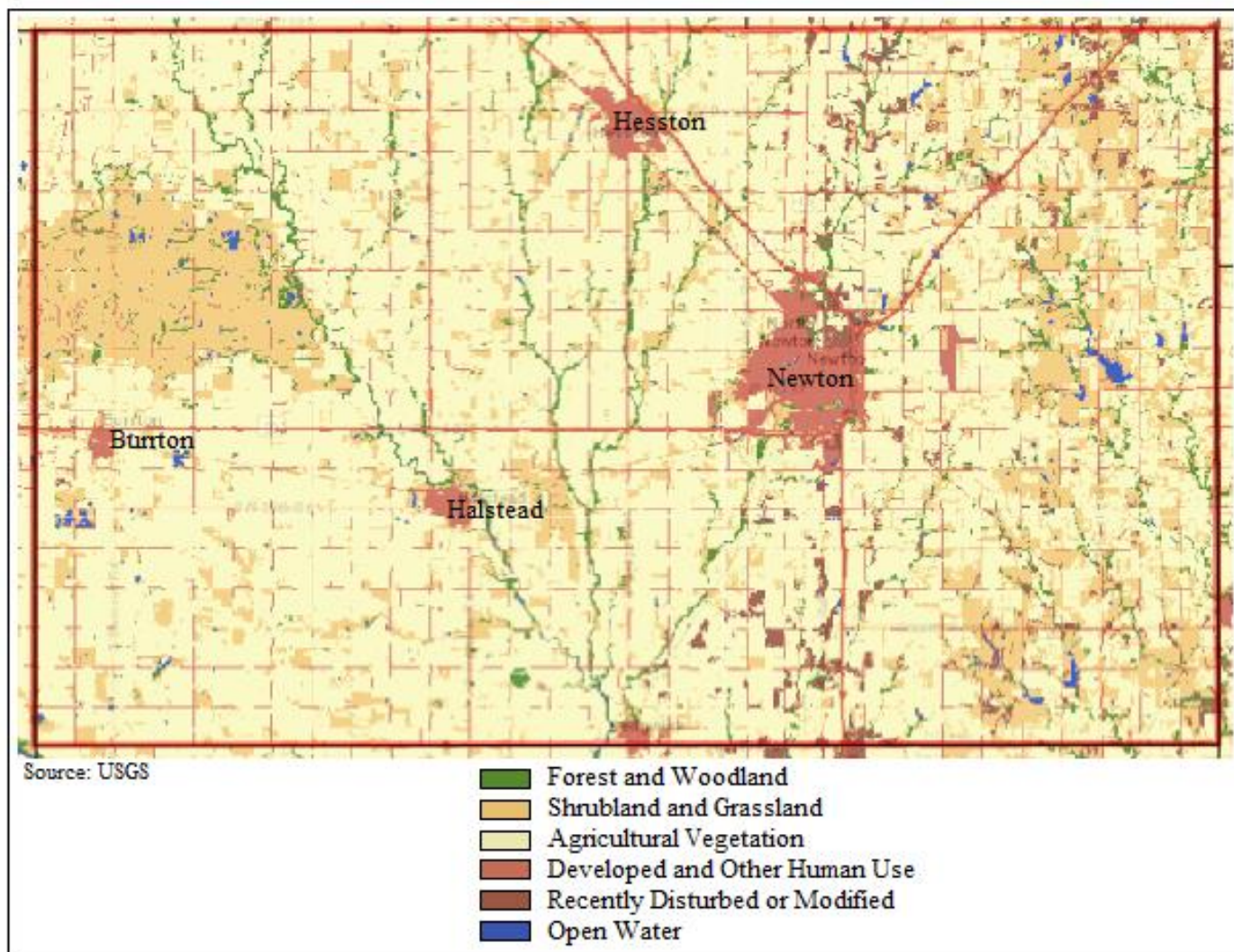



Kingman County Land Use Map

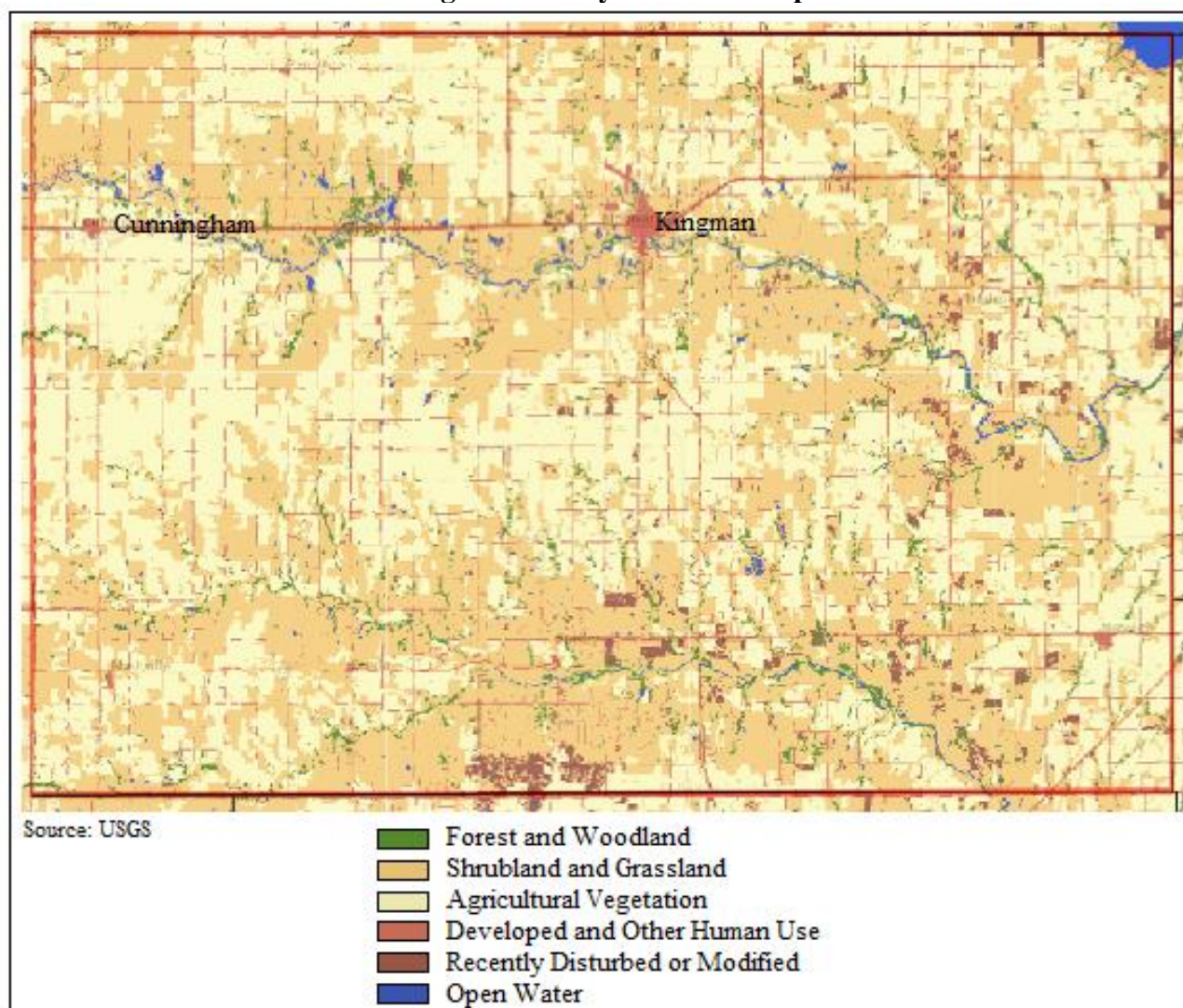



McPherson County Land Use Map

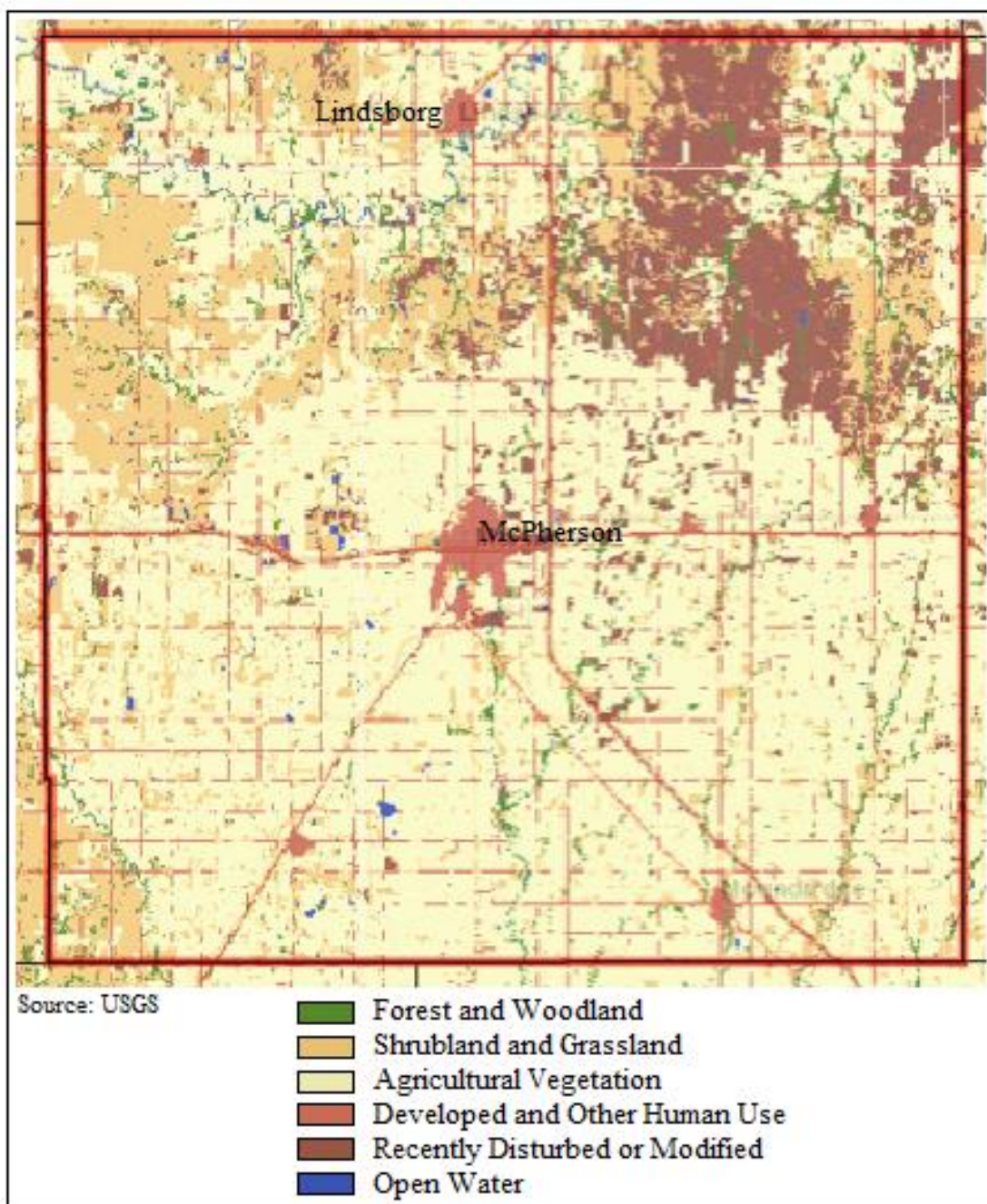



Marion County Land Use Map





Reno County Land Use Map

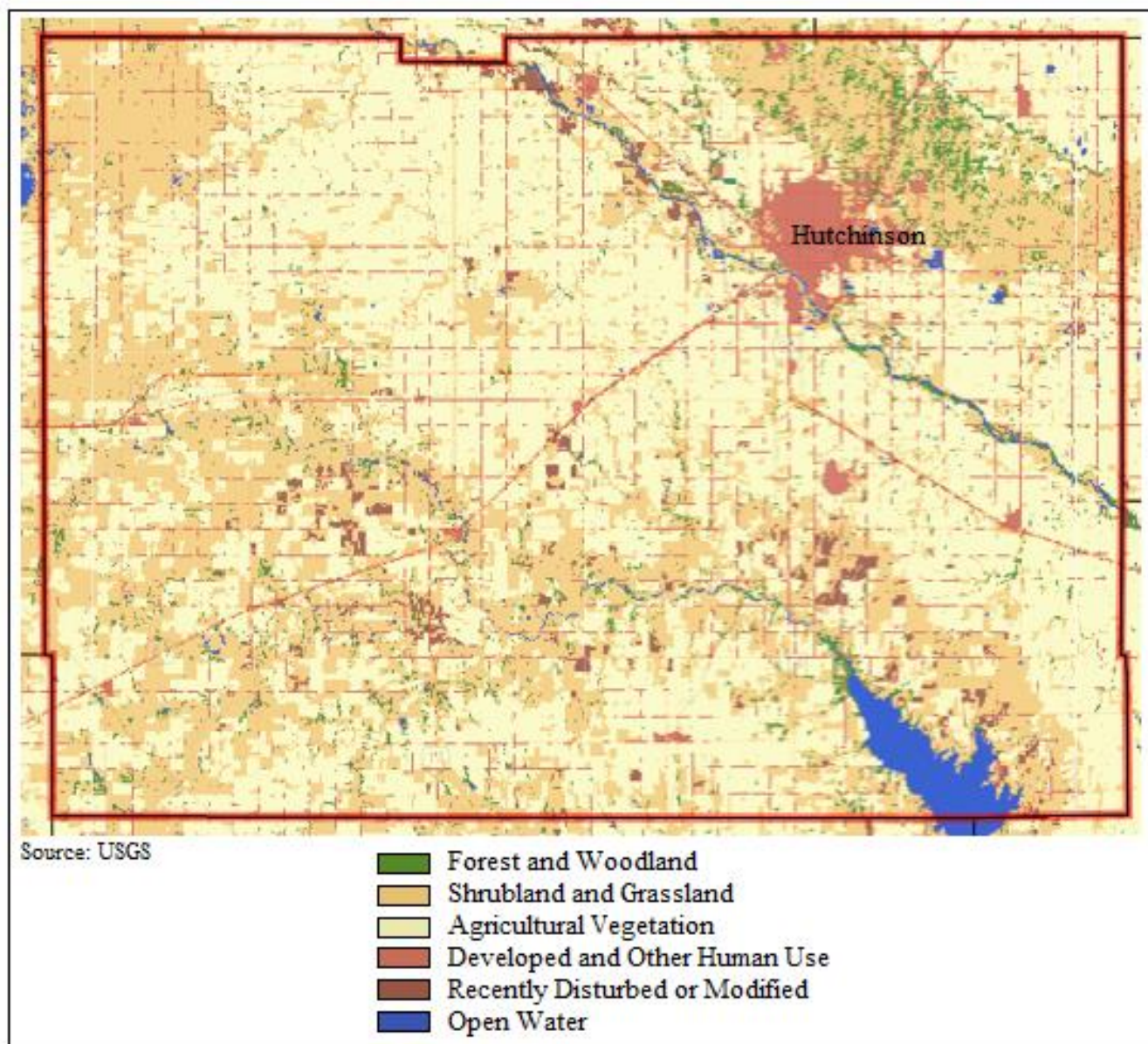



Rice County Land Use Map

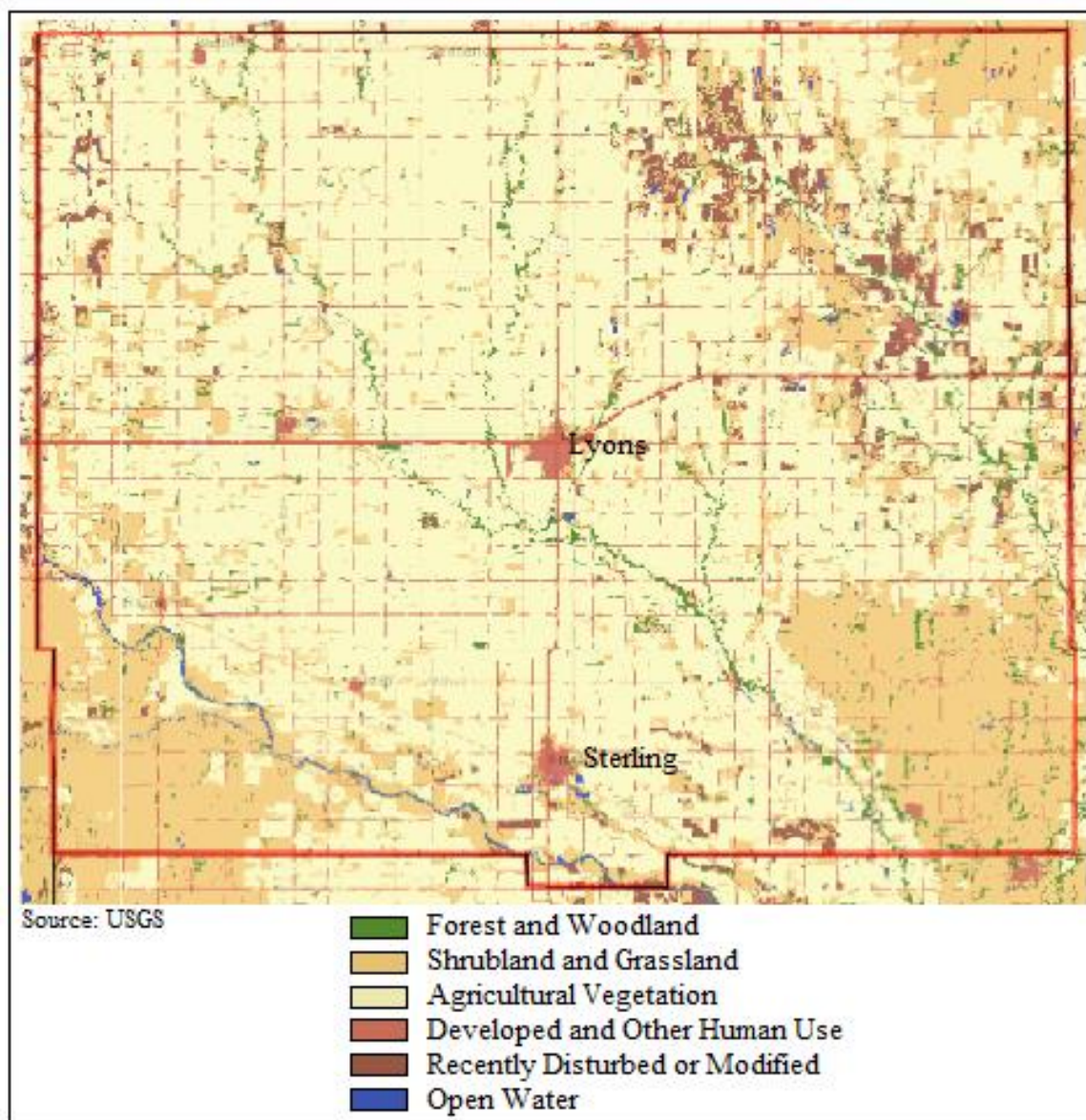



Sedgwick County Land Use Map

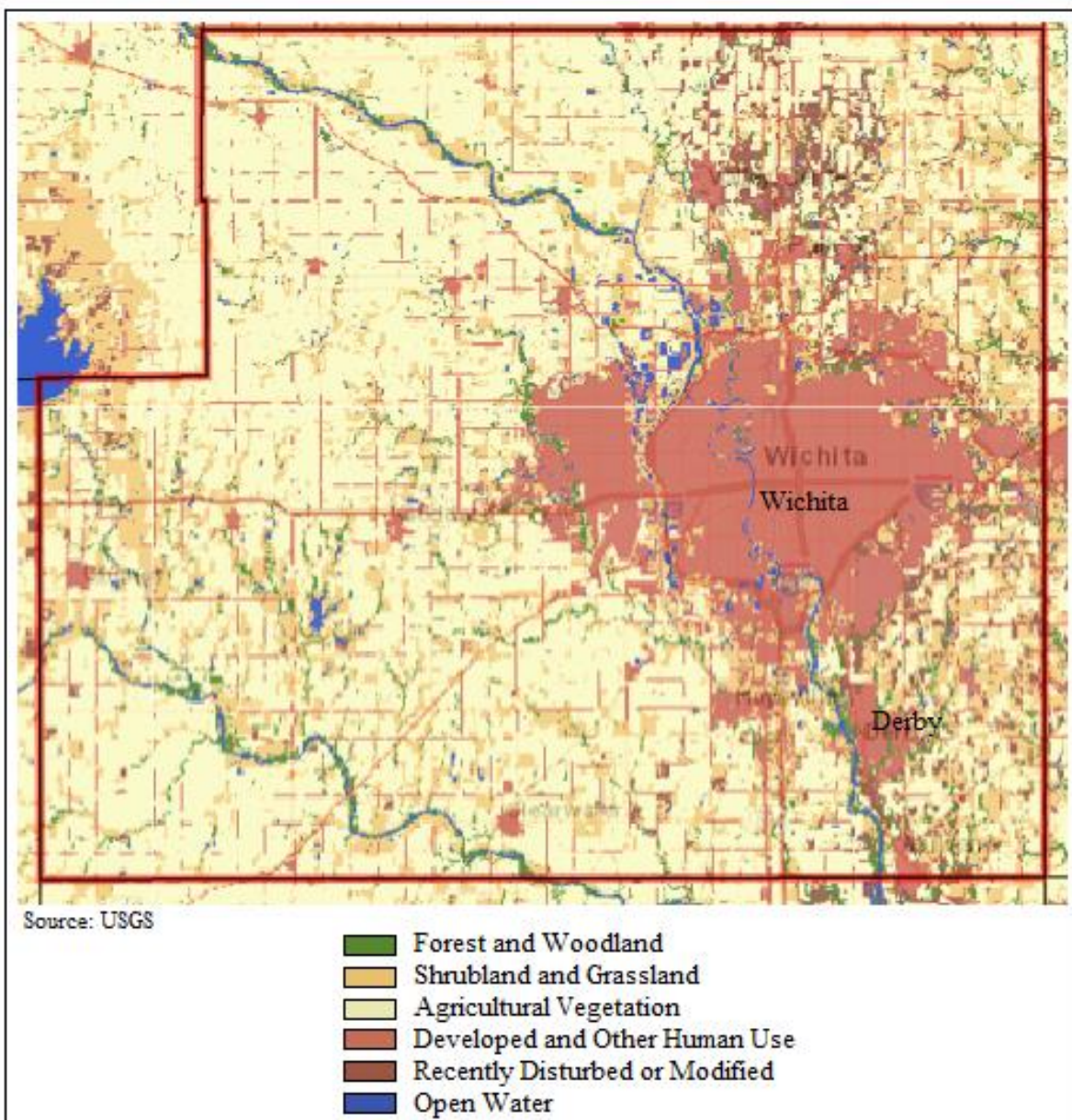



Sumner County Land Use Map

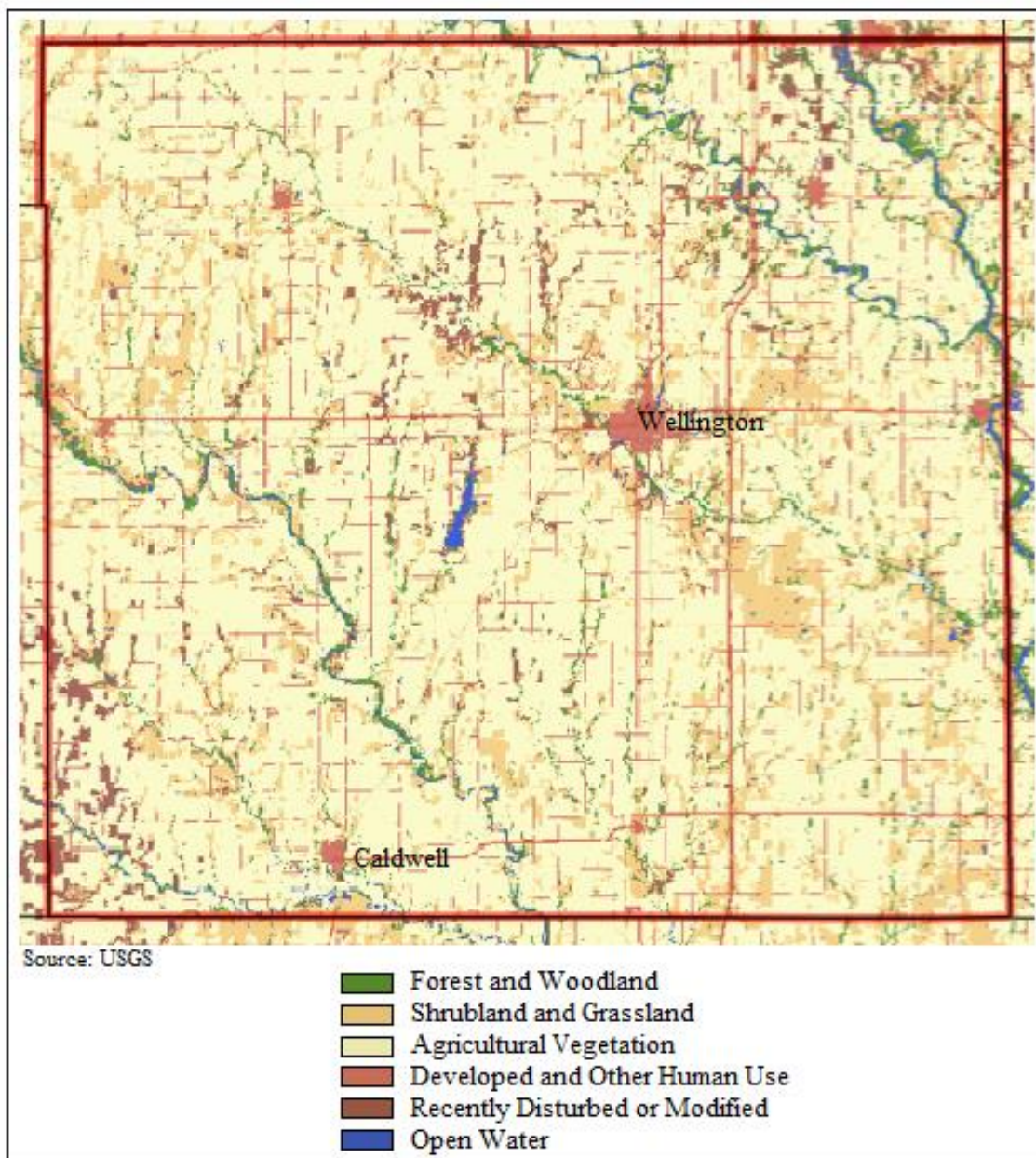

3.10 – Regional Agricultural Data

Agriculture is a major component of the economy of Kansas. According to the Kansas Department of Agriculture, Agriculture is the largest economic driver in Kansas, valued at nearly \$67.5 billion and accounting for 44.5 percent of the state's total economy. In Kansas, there are 46,137,295 acres of farmland, which accounts for 88 percent of all Kansas land.





The following tables present information from the USDA National Agricultural Statistics Service 2012 Census of Agriculture (the latest available data) relating to farm totals, agricultural acreage and livestock (cattle, hogs and pigs) for Kansas Region G.

Table 3.29: Kansas Region G Farm Data, 2012 Census of Agriculture

Jurisdiction	Number of Farms	Farm Acreage	Percent of Acreage as Cropland	Percent of Acreage as Pastureland	Percent of Acreage as Other Uses	Market Value of Products Sold (Yearly)
Butler	1,353	768,149	38.5%	56.9%	4.5%	\$282,338,000
Cowley	990	574,614	46.3%	49.0%	4.7%	\$108,976,000
Harper	495	506,006	65.0%	31.1%	3.9%	\$109,644,000
Harvey	744	339,584	87.5%	8.4%	4.0%	\$161,716,000
Kingman	808	542,010	60.8%	35.2%	4.0%	\$103,188,000
McPherson	1,142	571,577	71.6%	23.4%	5.0%	\$208,482,000
Marion	981	596,296	57.2%	37.9%	4.9%	\$151,478,000
Reno	1,633	789,525	74.9%	21.1%	4.0%	\$267,318,000
Rice	535	457,603	78.9%	18.2%	2.9%	\$258,181,000
Sedgwick	1,344	486,723	81.4%	13.8%	4.9%	\$148,484,000
Sumner	1,096	719,611	82.4%	13.2%	4.4%	\$168,713,000

Source: United States Department of Agriculture National Agricultural Statistics Service

Table 3.30: Kansas Region G Livestock Data, 2012 Census of Agriculture

County	Cattle	Hogs and Pigs
Butler	133,113	41,627
Cowley	47,793	-
Harper	57,025	-
Harvey	35,702	12,989
Kingman	43,721	-
McPherson	39,083	16,939
Marion	93,938	6,974
Reno	79,307	14,191
Rice	48,298	13,437
Sedgwick	29,784	1,990
Sumner	29,132	1,076

Source: United States Department of Agriculture National Agricultural Statistics Service

-: Data not reported due to potential privacy concerns

3.11 – Regional Development Trends

44 CFR 201.6 (c)(2)(ii)(A) The types and numbers of existing and future buildings, infrastructure, and critical facilities located in the identified hazard areas

Future development speaks to the potential impacts of land use and demographic changes in hazard prone areas. While past trends are used to inform the discussion, previous historical trends are no guarantee of future conditions.





The University of Kansas Institute for Policy and Social Research developed population projections for the region using historical and trend data. Indications are that most counties in the region will experience steady decline in the population through the year 2044.

Table 3.31: Kansas Region G Population Projections Through 2044

County	2014	2024	2034	2044	Projected Growth Percentage Through 2044
Butler	66,227	68,810	71,101	71,623	8.1%
Cowley	35,963	33,393	30,215	26,608	-26.0%
Harper	5,818	5,511	5,516	4,789	-17.7%
Harvey	34,820	35,501	35,925	35,793	2.8%
Kingman	7,698	6,972	6,195	5,296	-31.2%
McPherson	29,241	28,939	28,489	27,504	-5.9%
Marion	12,208	10,257	8,443	6,763	-44.6%
Reno	63,794	62,246	59,924	56,577	-11.3%
Rice	10,015	9,139	8,210	7,202	-28.1%
Sedgwick	508,803	548,943	579,795	601,711	18.3%
Sumner	23,528	21,325	19,027	16,495	-29.9%

Source: University of Kansas Institute for Policy and Social Research

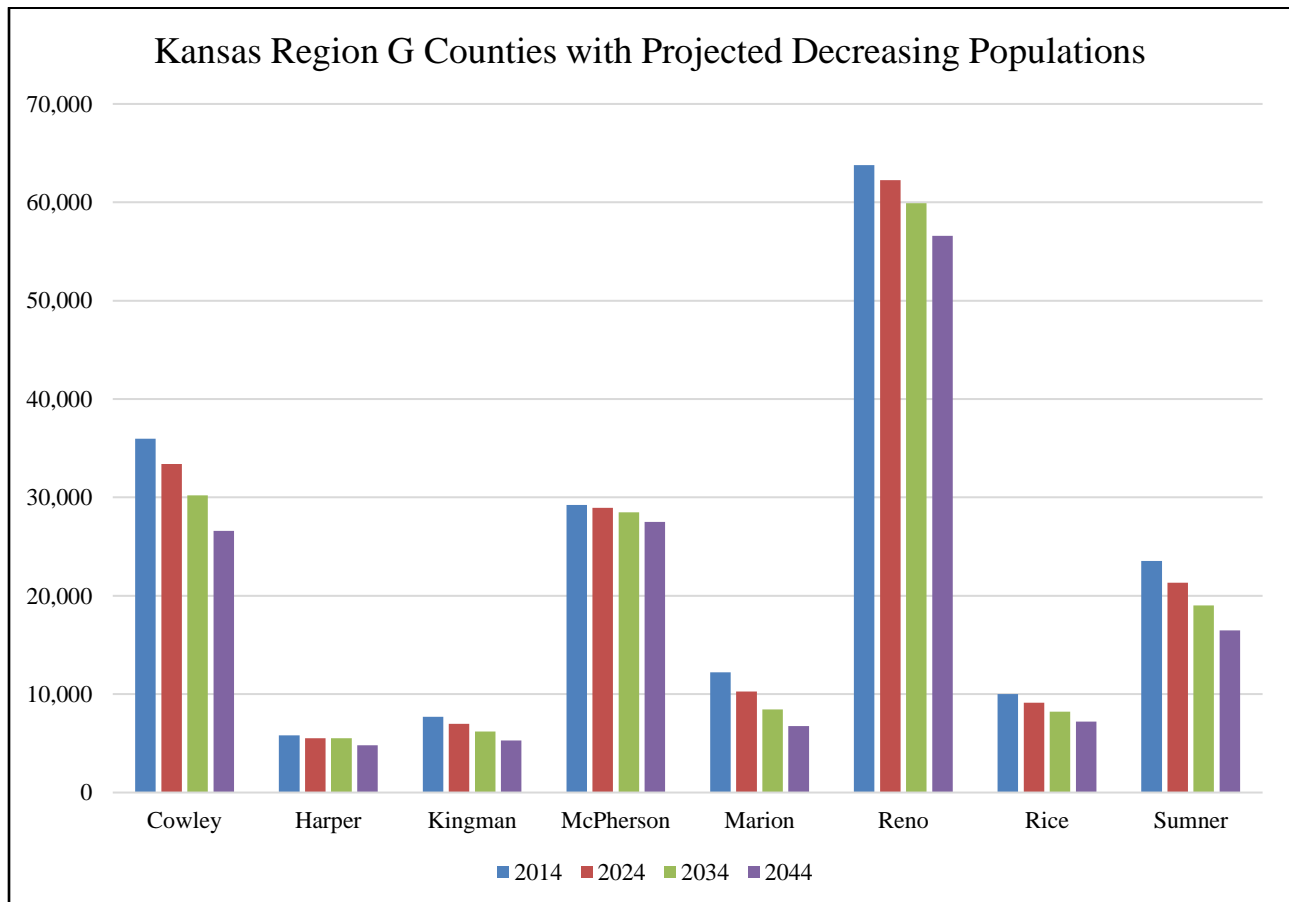

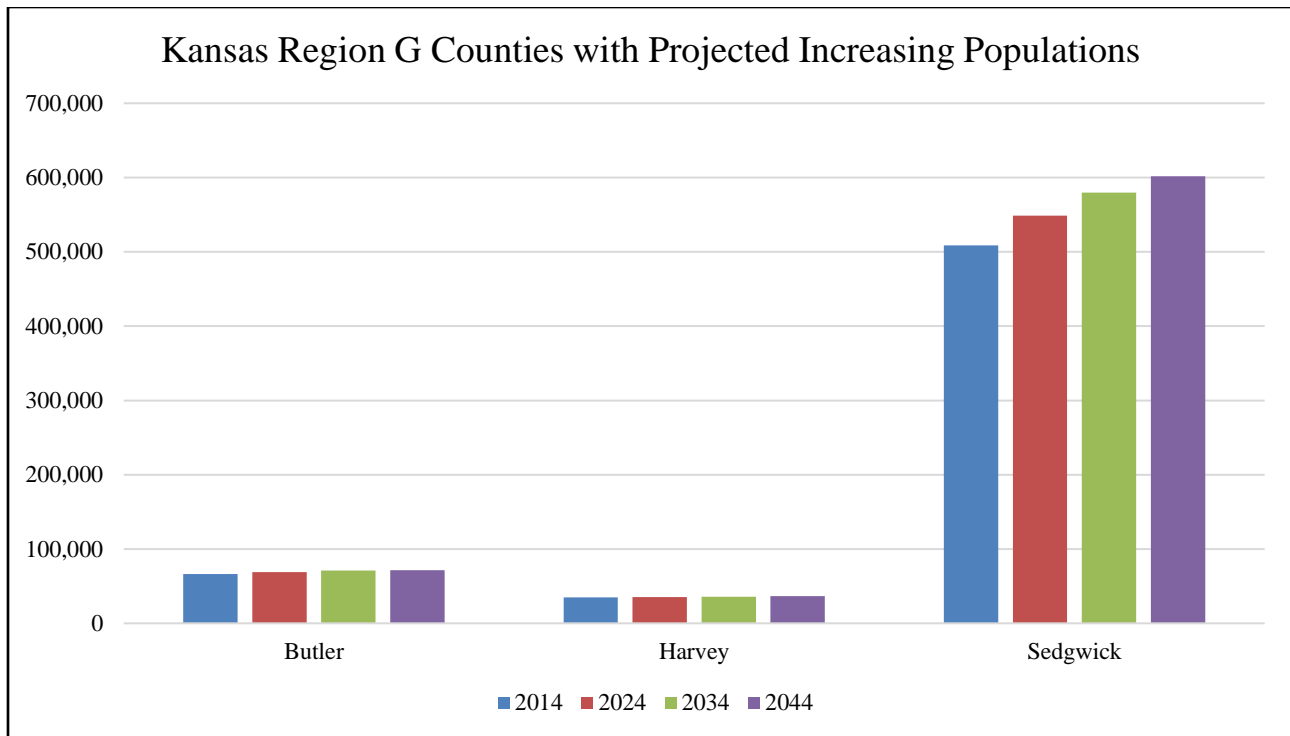

US Census Bureau data was used to develop housing projections for the region using historical and trend data. Indications are that most counties in the region will experience steady to static growth in housing through the year 2051.

Table 3.32: Kansas Region G Housing Projections Through 2051

County	2000	2017	2034	2051	Projected Growth Percentage Through 2051
Butler	23,176	26,657	30,661	35,266	15.0%
Cowley	15,673	16,155	16,652	17,164	3.1%
Harper	3,270	3,182	3,096	3,013	-2.7%
Harvey	13,378	14,695	16,142	17,731	9.8%
Kingman	3,852	3,852	3,852	3,852	0.0%
McPherson	11,830	13,049	14,394	15,877	10.3%
Marion	5,882	5,984	6,088	6,193	1.7%
Reno	27,625	28,441	29,281	30,146	3.0%
Rice	4,609	4,582	4,555	4,528	-0.6%
Sedgwick	191,133	216,296	244,772	276,996	13.2%
Sumner	10,877	10,930	10,983	11,037	0.5%

Source: US Census Bureau



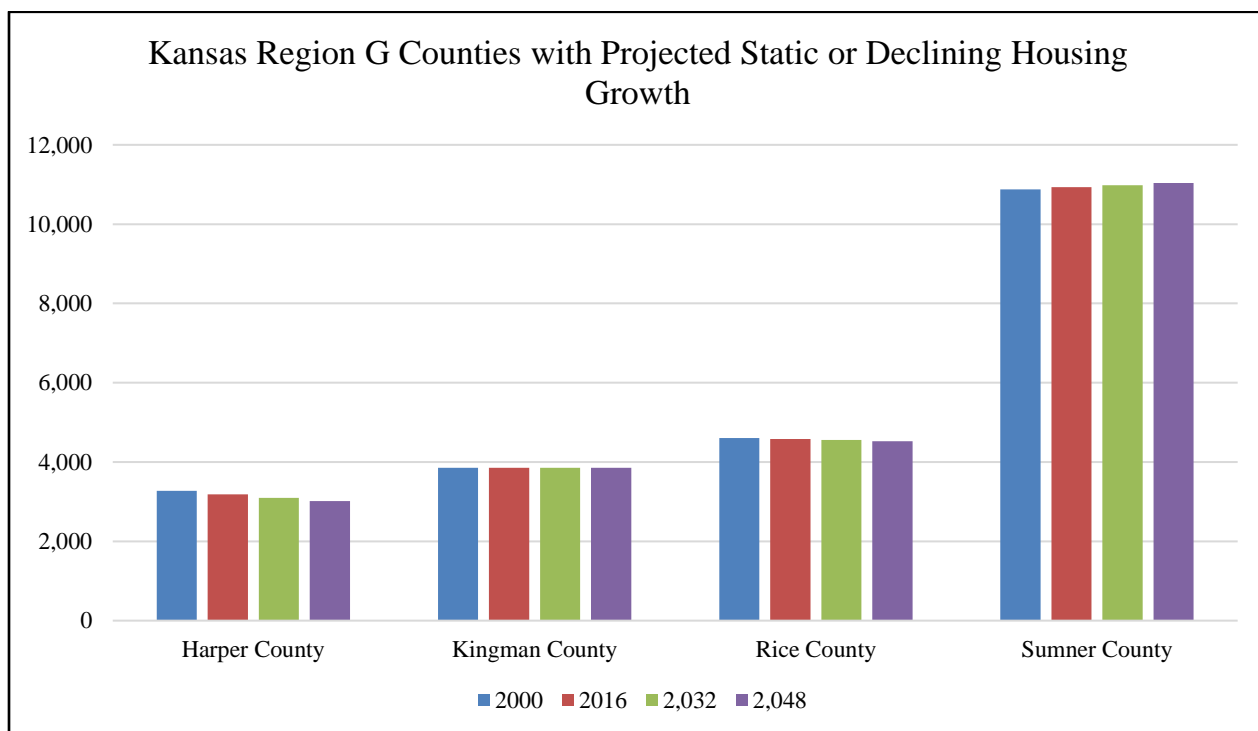
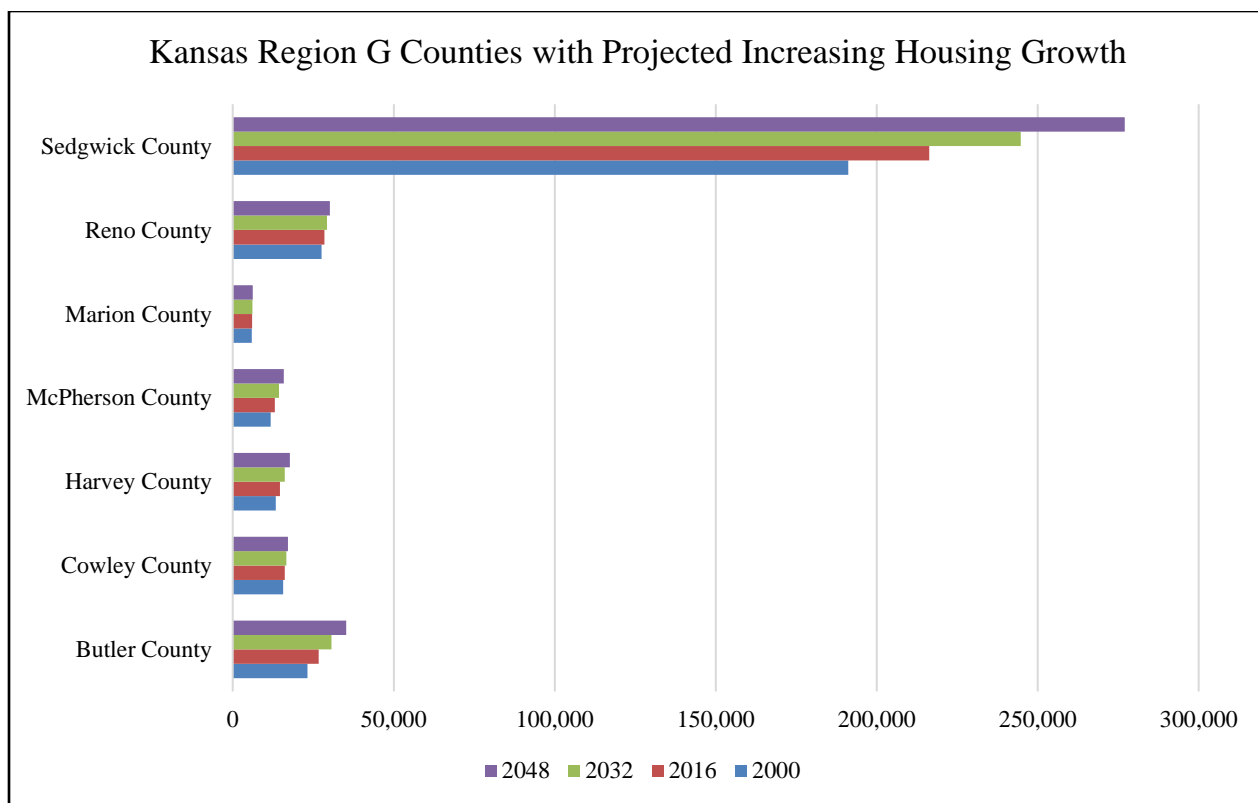

FEMA's loss estimation software HAZUS data was used to develop property valuation projections for the region using historical and trend data. Indications are that most counties in the region will experience steady growth in the property valuation through the year 2040.

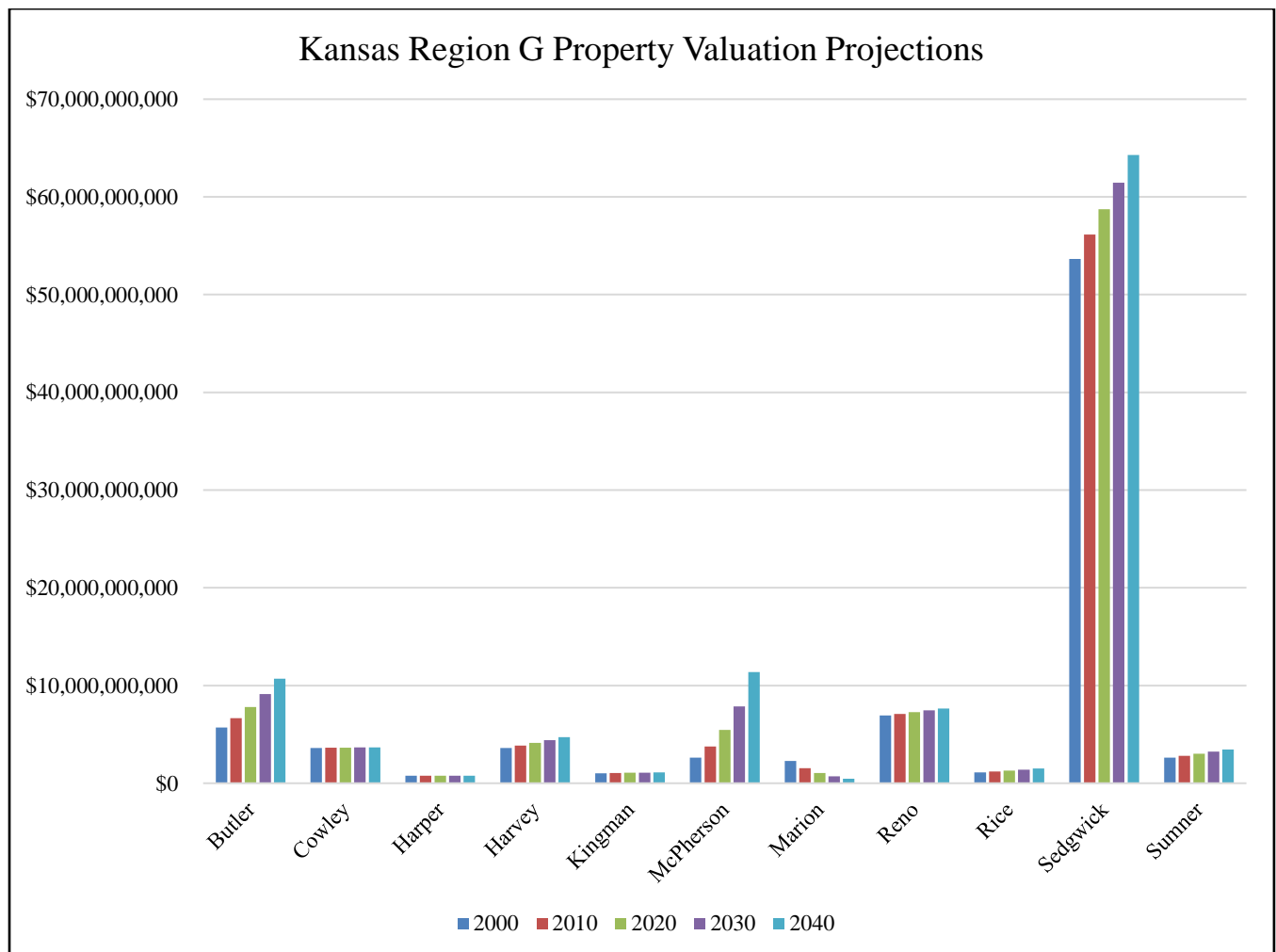



Table 3.33: Kansas Region G Property Valuation Projections Through 2040

County	2010	2020	2030	2040	Projected Growth Percentage Through 2040
Butler	\$6,664,946,000	\$7,802,426,009	\$9,134,035,239	\$10,692,904,956	17.1%
Cowley	\$3,626,310,000	\$3,644,090,758	\$3,661,958,701	\$3,679,914,254	0.5%
Harper	\$779,563,000	\$778,511,420	\$777,461,259	\$776,412,515	-0.1%
Harvey	\$3,863,763,000	\$4,128,953,390	\$4,412,345,191	\$4,715,187,664	6.9%
Kingman	\$1,041,969,000	\$1,065,347,008	\$1,089,249,533	\$1,113,688,345	2.2%
McPherson	\$3,766,723,000	\$5,444,227,834	\$7,868,807,107	\$11,373,169,376	44.5%
Marion	\$1,538,178,000	\$1,032,676,317	\$693,301,020	\$465,456,887	-32.9%
Reno	\$7,100,181,000	\$7,280,997,397	\$7,466,418,546	\$7,656,561,713	2.5%
Rice	\$1,198,508,000	\$1,292,806,174	\$1,394,523,694	\$1,504,244,311	7.9%
Sedgwick	\$56,135,645,000	\$58,732,172,516	\$61,448,801,176	\$64,291,086,200	4.6%
Sumner	\$2,800,707,000	\$3,003,889,183	\$3,221,811,573	\$3,455,543,523	7.3%

Source: HAZUS





United States Department of Agriculture (USDA) National Agricultural Statistics Service data was used to develop agricultural projections for the region using historical and trend data. Indications are that most counties in the region will experience steady decline the number of farms through the year 2022 (the volatility of the agricultural sector dictates projections beyond this would be not viable).

Table 3.34: Kansas Region G Number of Farms Data Projections Through 2022

County	Number of Farms, 2007	Number of Farms, 2012	Number of Farms, 2017	Number of Farms, 2022	Projected Growth Percentage Through 2022
Butler	1,427	1,353	1,285	1,221	-14.4%
Cowley	1,027	990	950	912	-11.2%
Harper	495	482	468	454	-8.3%
Harvey	829	744	670	603	-27.3%
Kingman	876	808	743	684	-21.9%
McPherson	1,142	1,147	1,147	1,147	0.4%
Marion	974	981	991	1,001	2.8%
Reno	1,749	1,633	1,519	1,412	-19.3%
Rice	580	532	489	450	-22.4%
Sedgwick	1,419	1,344	1,277	1,213	-14.5%
Sumner	1,099	1,096	1,096	1,096	-0.3%

Source: United States Department of Agriculture National Agricultural Statistics Service



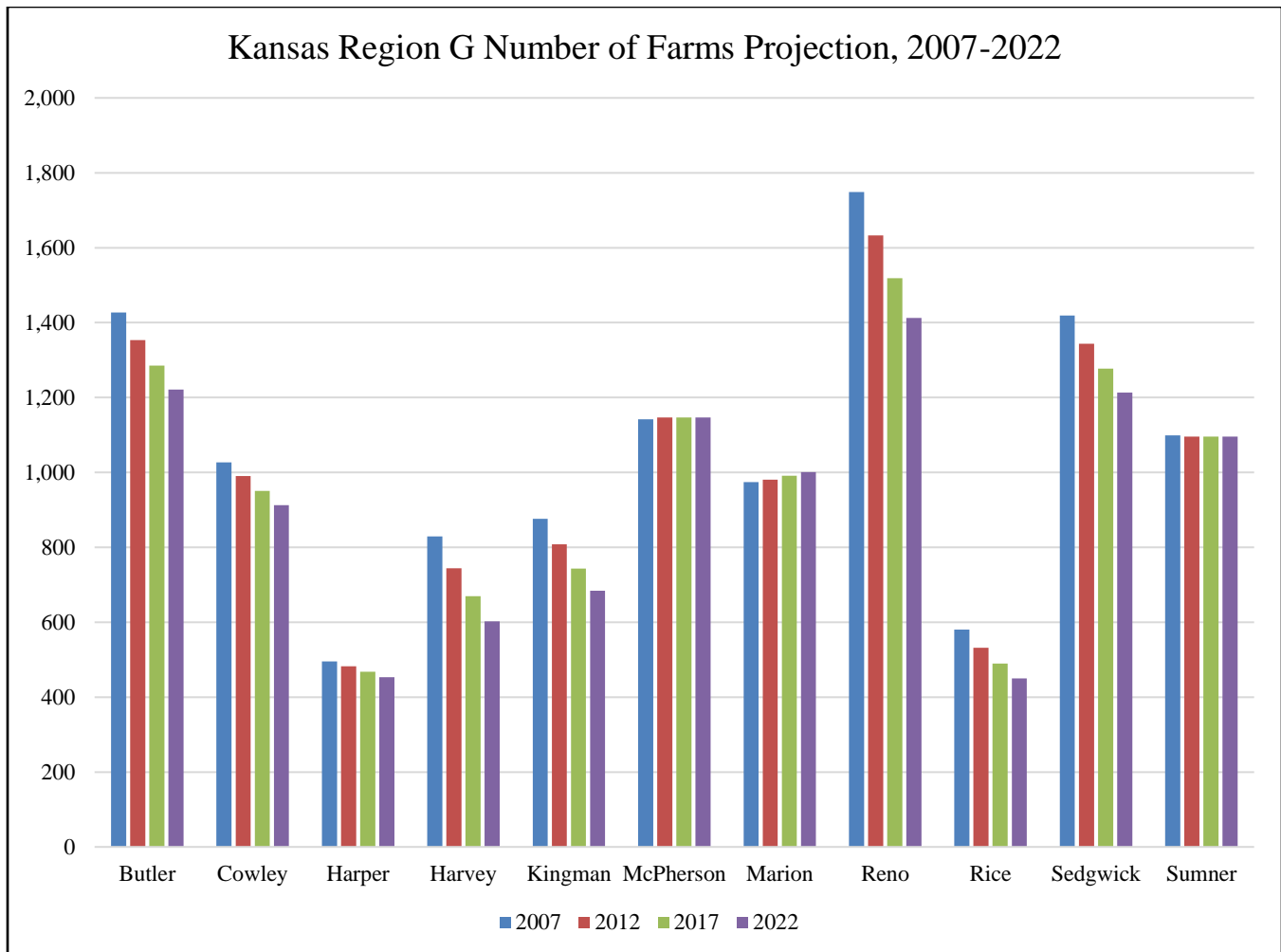

USDA National Agricultural Statistics Service data was used to develop agricultural projections for the region using historical and trend data. Indications are that approximately half of the counties in the region will experience an increase in the amount of farm acreage through the year 2022 (the volatility of the agricultural sector dictates projections beyond this would be not viable).

Table 3.35: Kansas Region G Farm Acreage Data Projections, 2002 to 2022

County	Farm Acreage, 2007	Farm Acreage, 2012	Farm Acreage, 2017	Farm Acreage, 2022	Projected Growth Percentage Through 2022
Butler	787,290	768,149	752,786	737,730	-6.3%
Cowley	575,584	574,614	574,614	574,614	-0.2%
Harper	481,291	506,006	531,306	557,872	15.9%
Harvey	338,598	339,584	339,584	339,584	0.3%
Kingman	546,231	542,010	536,590	531,224	-2.7%
McPherson	566,309	571,577	577,293	583,066	3.0%
Marion	599,022	596,296	596,296	596,296	-0.5%
Reno	780,893	789,525	797,420	805,394	3.1%



**Table 3.35: Kansas Region G Farm Acreage Data Projections, 2002 to 2022**

County	Farm Acreage, 2007	Farm Acreage, 2012	Farm Acreage, 2017	Farm Acreage, 2022	Projected Growth Percentage Through 2022
Rice	428,422	457,603	489,635	523,910	22.3%
Sedgwick	510,308	486,723	462,387	439,268	-13.9%
Sumner	709,865	719,611	726,807	734,075	3.4%

Source: United States Department of Agriculture National Agricultural Statistics Service

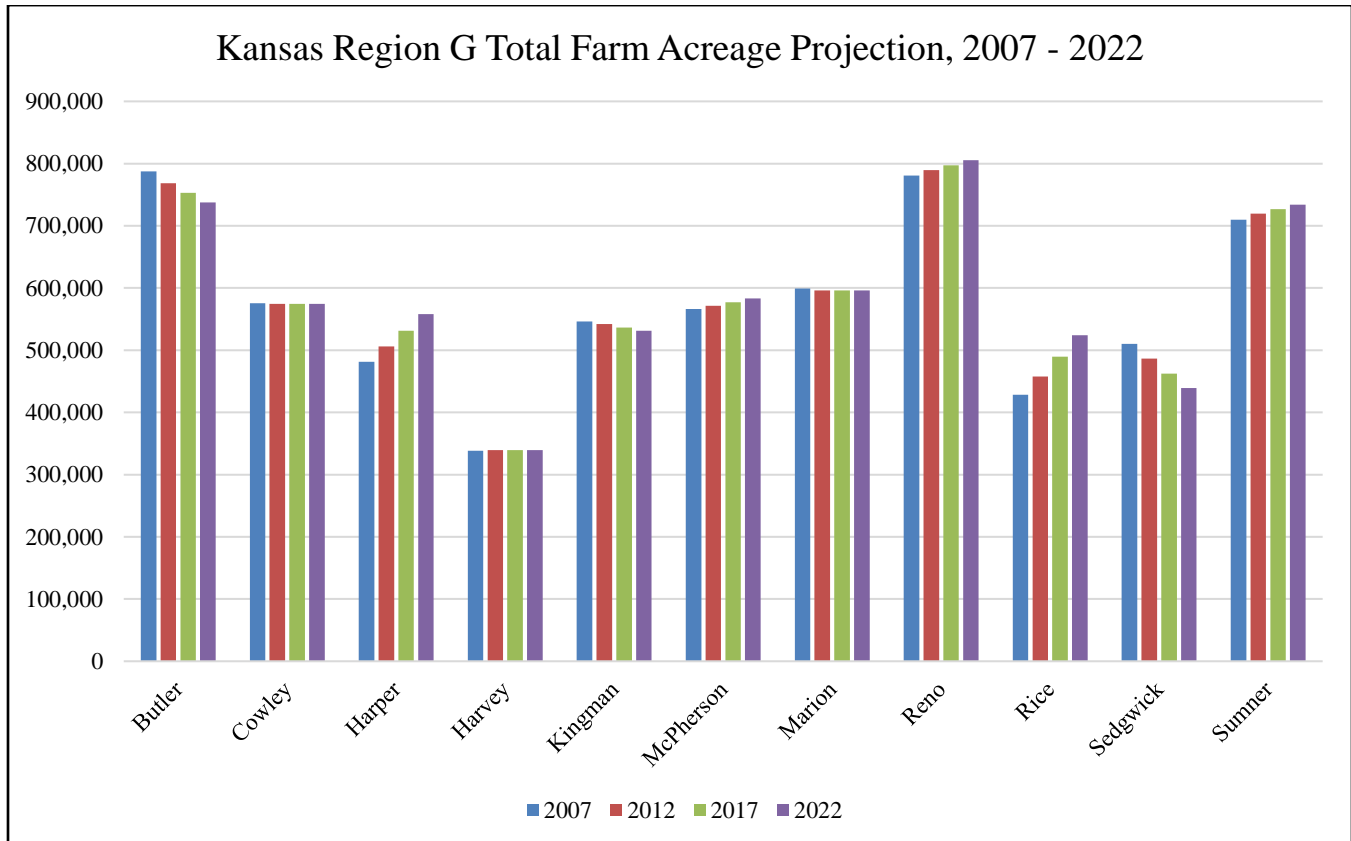

USDA National Agricultural Statistics Service data was used to develop agricultural projections for the region using historical and trend data. Indications are that all of the counties in the region will experience an increase in the market value of agricultural products through the year 2022 (the volatility of the agricultural sector dictates projections beyond this would be not viable).

Table 3.36: Kansas Region G Agricultural Market Value Data Projections, 2002 to 2022

County	Market Value, 2007	Market Value, 2012	Market Value, 2017	Market Value, 2022	Projected Growth Percentage Through 2022
Butler	\$235,138,000	\$282,338,000	\$338,805,600	\$406,566,720	72.9%
Cowley	\$66,214,000	\$108,976,000	\$179,810,400	\$296,687,160	348.1%

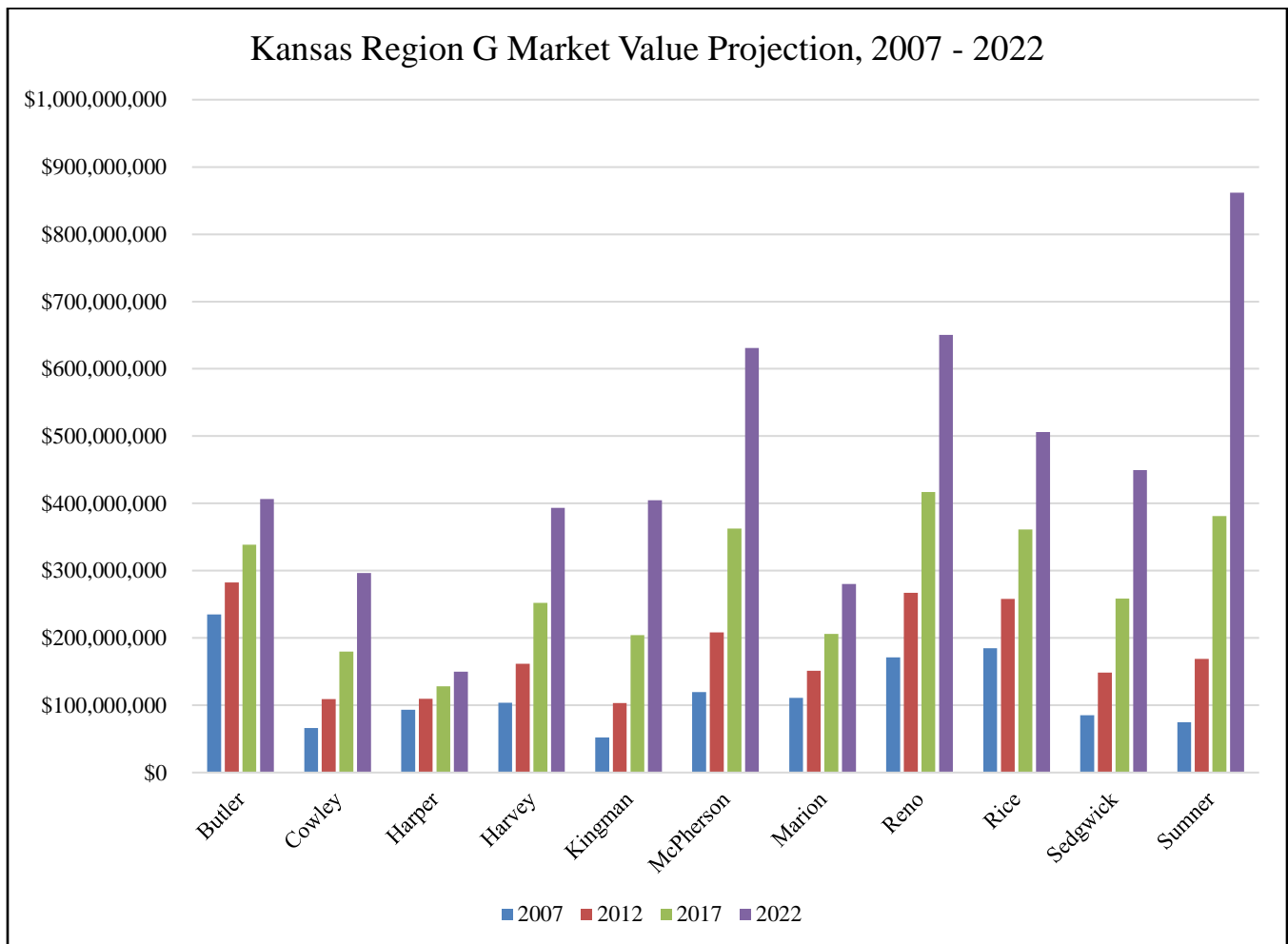



Table 3.36: Kansas Region G Agricultural Market Value Data Projections, 2002 to 2022

County	Market Value, 2007	Market Value, 2012	Market Value, 2017	Market Value, 2022	Projected Growth Percentage Through 2022
Harper	\$93,424,000	\$109,644,000	\$128,283,480	\$150,091,672	60.7%
Harvey	\$103,676,000	\$161,716,000	\$252,276,960	\$393,552,058	279.6%
Kingman	\$52,051,000	\$103,188,000	\$204,312,240	\$404,538,235	677.2%
McPherson	\$119,750,000	\$208,482,000	\$362,758,680	\$631,200,103	427.1%
Marion	\$111,206,000	\$151,478,000	\$206,010,080	\$280,173,709	151.9%
Reno	\$171,249,000	\$267,318,000	\$417,016,080	\$650,545,085	279.9%
Rice	\$184,927,000	\$258,181,000	\$361,453,400	\$506,034,760	173.6%
Sedgwick	\$85,109,000	\$148,484,000	\$258,362,160	\$449,550,158	428.2%
Sumner	\$74,683,000	\$168,713,000	\$381,291,380	\$861,718,519	1053.8%

Source: United States Department of Agriculture National Agricultural Statistics Service





3.12 – Regional Economic Activity Patterns

Kansas Region G’s continued economic growth can impact future vulnerability in two ways, by location-based growth in identified hazard prone areas or by the industry type itself, as is the case with chemical manufacturing.

Gross domestic product (GDP) is a measure of the entire output of a defined economy, and roughly equals the total dollar amount of all goods and services produced within a defined area. GDP is the most comprehensive measure of economic activity and business growth. The following table, using data from the Bureau of Economic Analysis, details GDP for all Kansas Region G counties for the period 2012 to 2015 (the latest available data).

Table 3.37: Kansas Region G Gross Domestic Product, 2012 to 2015

County	2012	2013	2014	2015	State Rank in 2015 (out of 105)
Butler	\$1,538,291,000	\$1,599,391,000	\$1,545,827,000	\$1,579,974,000	12
Cowley	\$1,079,168,000	\$1,020,370,000	\$1,017,949,000	\$1,005,200,000	23
Harper	\$296,881,000	\$372,642,000	\$352,518,000	\$347,665,000	45
Harvey	\$1,018,359,000	\$1,112,220,000	\$1,098,908,000	\$1,086,587,000	22
Kingman	\$243,079,000	\$255,190,000	\$227,002,000	\$222,777,000	62
McPherson	\$1,404,845,000	\$1,369,258,000	\$1,295,565,000	\$1,343,427,000	15
Marion	\$328,924,000	\$338,150,000	\$284,921,000	\$285,736,000	51
Reno	\$1,976,522,000	\$2,089,551,000	\$2,100,157,000	\$2,085,597,000	10
Rice	\$365,248,000	\$390,400,000	\$357,522,000	\$370,657,000	44
Sedgwick	\$25,498,577,000	\$23,627,772,000	\$24,877,336,000	\$26,029,309,000	2
Sumner	\$608,166,000	\$606,173,000	\$601,533,000	\$613,660,000	28

Source: Bureau of Economic Analysis

The following table, using data from the Bureau of Economic Analysis, details the percentage GDP growth rate for 2015 (the latest available data) for each county. The data indicates that five Kansas Region G counties, Cowley, Harper, Harvey, Kingman and Reno, have shown a decrease in GDP from 2012 to 2015 (the latest available data).



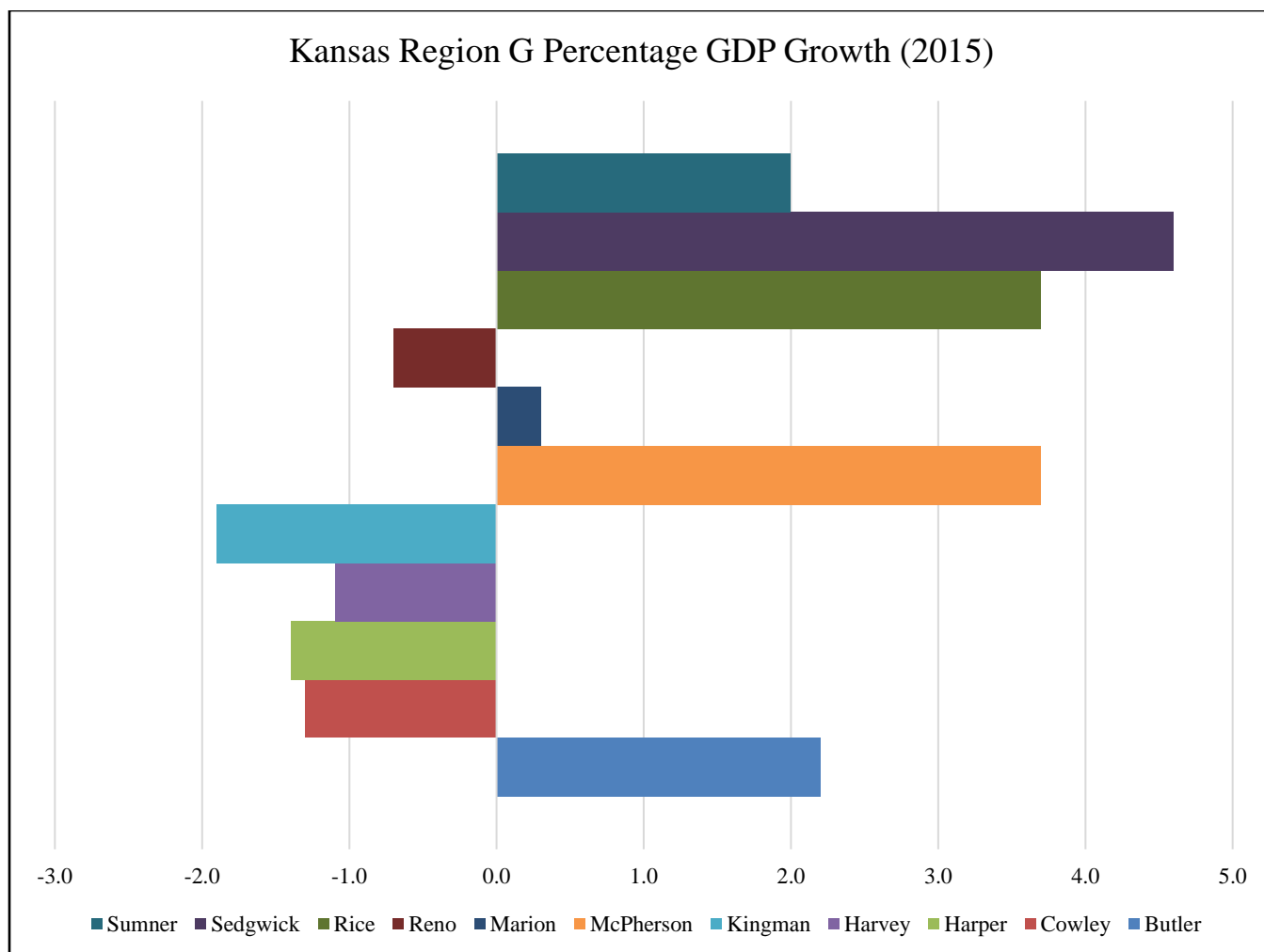

Source: Bureau of Economic Analysis

The average Kansas Region G unemployment rate of 3.1% in 2018 was lower than the average State of Kansas unemployment rate of 3.4%. The following chart details the regional unemployment rate, using data from the St. Louis Federal Reserve, for the period 2010 through the end of 2018.



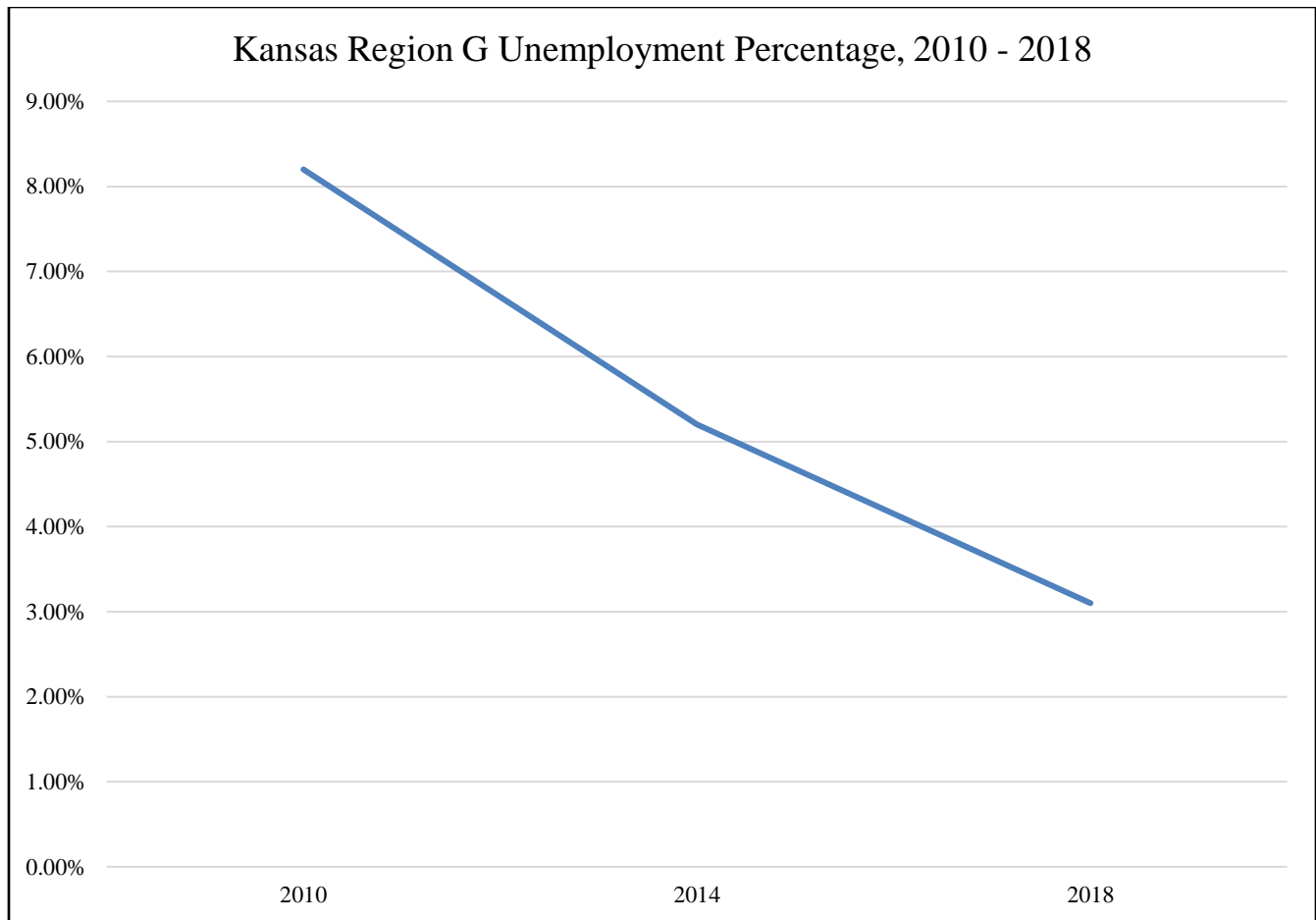

Source: St. Louis Federal Reserve

3.13 – Climate Change

For hazards related to weather patterns, climate change should be considered as it may cause significant changes in patterns and event frequency. There is a scientific consensus that climate change is occurring, and recent climate modeling results indicate that extreme weather events may become more common. Rising average temperatures produce a more variable climate system which may result in an increase in the frequency and severity of some extreme weather events, including:

- Longer and hotter heat waves
- An increased risk of wildfires
- Higher wind speeds
- Greater rainfall intensity
- Increased tornado activity.

As climate modeling improves, future plan updates should include climate change as a factor in the ranking of natural hazards as these are expected to have a significant impact on Kansas Region G communities. Where applicable, potential climate change factors will be addressed in subsequent sections for relevant identified hazards.





According to the United State Environmental Protection Agency (EPA) “What Climate Change Means for Kansas” (August 2016), “In the past century, most of the state has warmed by at least half a degree (F). The soil is becoming drier. Rainstorms are becoming more intense, and floods are becoming more severe. Warming winters and changes in the timing and size of rainfall events have altered crop yields. In the coming decades, summers are likely to become increasingly hot and dry, creating problems for agriculture and possibly human health.”

The following map, from the EPA Climate Change Indicators in the United States, illustrates modeled temperature changes during the last century.

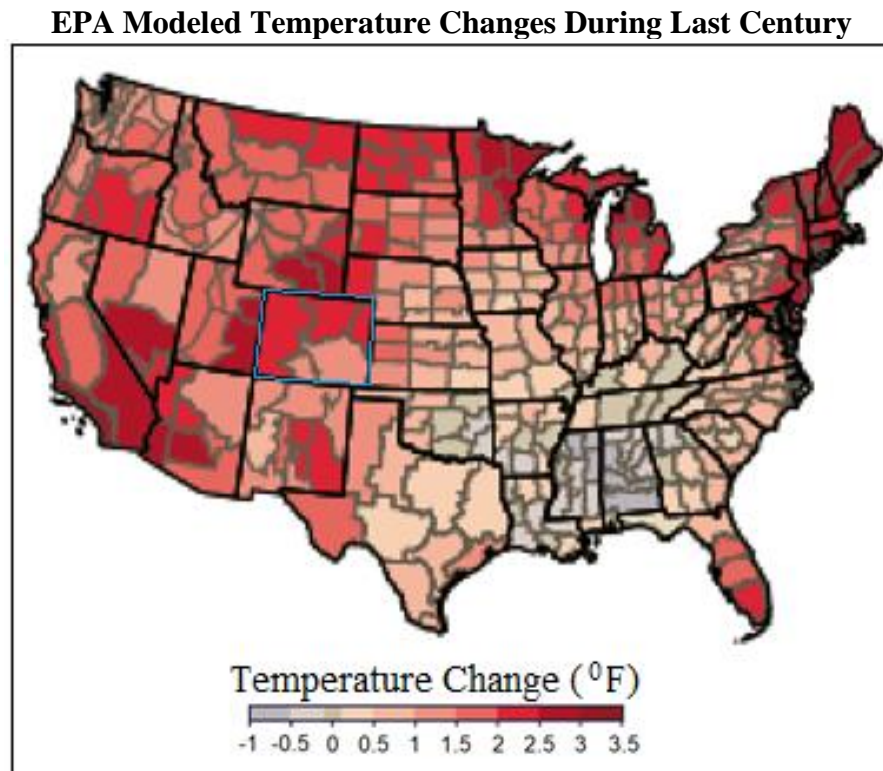

Concerning potential impacts on agriculture, the report states “Rising temperatures, drier soils, and decreasing water availability are likely to present challenges for Kansas’s farms. Yields would decline by about 50 percent in fields that can no longer be irrigated. Even where ample water is available, higher temperatures would reduce yields of corn. Increased concentrations of carbon dioxide, however, may increase yields of wheat and soybean enough to offset the impact of higher temperature. Although warmer and shorter winters may allow for a longer growing season, they may also promote the growth of weeds and pests, and shorten the dormancy for many winter crops, which could increase crop losses during spring freezes. The early flowering of winter wheat could have negative repercussions on livestock farmers who depend on it for feed. Livestock themselves may also be affected by more intense heat waves and lack of water. Hot weather causes cows to eat less, grow more slowly, and produce less milk, and it can threaten their health.”

Concerning potential impacts on rainfall, flooding, and drought, the report states “Although summer droughts are likely to become more severe, floods may also intensify. During the last 50 years, the amount





of rain falling during the wettest four days of the year has increased about 15 percent in the Great Plains. River levels associated with flooding have increased in eastern Kansas. Over the next several decades, the amount of rainfall during the wettest days of the year is likely to continue to increase, which would increase flooding.”

Concerning potential impacts on tornados, the report states “Scientists do not know how the frequency and severity of tornados will change. Rising concentrations of greenhouse gases tend to increase humidity, and thus atmospheric instability, which would encourage tornados. But wind shear is likely to decrease, which would discourage tornados. Research is ongoing to learn whether tornados will be more or less frequent in the future. Because Kansas experiences about 100 tornados a year, such research is closely followed by meteorologists in the state.”

Concerning potential impacts on human health, the report states “By 2050, Kansas is likely to have four times as many days above 100°F. Certain people are especially vulnerable, including children, the elderly, the sick, and the poor. The elderly may be particularly prone to heat stress and other heat-related health problems, including dehydration, cardiovascular strain, and respiratory problems. Those with low incomes may be particularly vulnerable due to a lack of air conditioning. Power failures due to severe weather can also present risks, especially in lightly populated areas where access to the necessary support services may be limited.”



4.0 Hazard Profiles

4.1 – Introduction

The ultimate purpose of this HMP is to minimize the loss of life and property. To accomplish this, all relevant hazards and vulnerabilities the region faces have been identified. Once this identification has been completed, Kansas Region G and all participating jurisdictions can use the accumulated data to assist in the development of and prioritization of mitigation action to defend against these potential risks.

4.2 – Methodology

Each hazard that has historically, or could potentially, affect Kansas Region G is reviewed and discussed in detail. In general, each hazard details the following information:

- Location and Extent
- Previous Occurrences
- Hazard Probability Analysis
- Vulnerability Assessment

Data sets used for this HMP were designed to follow the lead of the 2018 State of Kansas Hazard Mitigation Plan. Ten-year data sets from the National Oceanic and Atmospheric Administration (NOAA) National Centers for Environmental Information (NCEI) (2009 to 2018, with 2009 and 2018 being full data set years) were used, where applicable, for hazard occurrence and impact data. Five-year data sets from the United States Department of Agriculture (USDA) Risk Management Agency (2014 to 2018, with 2013 and 2018 being full data set years) were used to determine agricultural losses. The five-year data set was used to reflect the change in the climate and more accurately depict changes in our state. Where data sets were unavailable for a hazard, local reporting from participating jurisdictions was relied upon.

In addition, to ensure compliance with EMAP standards, a hazard consequence analysis was conducted for each hazard detailing the following potential impacts:

- Health and Safety of the Public
- Health and Safety of Responders
- Continuity of Operations; Property, Facilities, and Infrastructure
- Environment
- Economic Conditions
- Public Confidence in the Jurisdiction's Governance.

4.3 – Declared Federal Disasters

Historical events of significant magnitude or impact can result in a Secretarial or Presidential Disaster Declaration. The MPC reviewed the historical federal disaster declarations to assist in hazard identification. Since the approval of the previous Kansas Region G hazard mitigation plan in 2014, there have been two federal disaster declarations for the region, as follows:

- DR 4287: Declared on October 20, 2016 – Severe Storms and Flooding





- DR 4230: Declared on July 20, 2015 – Severe Storms, Tornadoes, Straight-Line Winds and Flooding

In addition, since the 2014 plan, there has been one Fire Management Assistance Declaration, as follows:

- FM 5170: Declared on March 5, 2017 – Kansas Highland Hills Fire

For the 20-year period from 2009 to 2018, Kansas Region G has had 20 federal disaster declarations. These declarations included the following identified hazards:

- Flooding
- Severe Storms
- Straight-Line Winds
- Severe Winter Storms
- Tornadoes

Information on past declared disasters are presented in the subsequent, relevant sections.

4.4 – Identified Potential Hazards

Based on the above data, and data contained in previous mitigation plans, Kansas Region G's MPC met to discuss previously identified hazards and deliberate on any changes or additions. Based on this review, no changes, additions or subtractions were indicated for any identified hazard. Additionally, a thorough and comprehensive revision of data for each hazard was completed as part of this plan update.

The MPC confirmed sixteen natural hazards that may impact Kansas Region G, as listed below:

- Agricultural Infestation
- Dam/Levee Failure
- Drought
- Earthquake
- Expansive Soils
- Extreme Temperatures
- Flood
- Hailstorm
- Land Subsidence
- Landslide
- Lightning
- Soil Erosion and Dust
- Tornado
- Wildfire
- Wind Storm
- Winter Storm





Additionally, the MPC confirmed six man-made hazards that may impact Kansas Region G, as listed below:

- Civil Disorder
- Hazardous Materials Incident
- Major Disease Outbreak
- Radiological Event
- Terrorism/Agri-Terrorism
- Utility/Infrastructure Failure

Based on discussion with the MPC, a lack of identified risk or history, and geographic improbability, numerous FEMA identified hazards such as coastal erosion, hurricane, tsunami were not included in the scope of this plan.

4.5 – Hazard Planning Significance

Previous planning efforts used the calculated priority risk index (CPRI) methodology to assign a planning significance to each of the identified hazards. CPRI considers the following four elements of risk:

- Probability of an Impactful Event
- Magnitude/Severity
- Warning Time
- Duration

Each element was then assigned a number based on pre-established rating parameters. The following tables provide a summary for each of the risk elements, including a rationale behind each numerical rating.

Table 4.1: CPRI Element Ratings

CPRI Element	Rating Number and Definition			
	1	2	3	4
Probability	Unlikely (10% chance of occurrence)	Occasional (20% chance of occurrence)	Likely (33% chance of occurrence)	Highly Likely (100% chance of occurrence)
Magnitude	Negligible (Minor injuries and <10% of property severely damaged)	Limited (Multiple injuries and 10-25% of property severely damaged)	Critical (Multiple disabling injuries and 25-50% of property severely damaged)	Catastrophic (Multiple deaths and 50% of property severely damaged)
Warning Time	24+ hours	12-24 hours	6-12 hours	<6 hours
Duration	< 6 hours	< 1 day	< 1 week	1 week +

Using the rankings, the following weighted formula was used to determine each hazard's CPRI:

$$(\text{Probability} \times 0.45) + (\text{Magnitude/Severity} \times 0.30) + (\text{Warning Time} \times 0.15) + (\text{Duration} \times 0.10)$$





Each planning significance category was assigned a CPRI range, with a higher score indicating greater planning criticality. The following table details planning significance CPRI ranges.

Table 4.2: CPRI Planning Significance Range

Planning Significance	CPRI Range	
	Low CPRI	High CPRI
High	3.0	4.0
Moderate	2.0	2.9
Low	1.0	1.9

The terms high, moderate and low indicate the level of planning significance for each hazard, and do not indicate the potential impact of a hazard occurring. Hazards rated with moderate or high planning significance were more thoroughly investigated and discussed due to the availability of data and historic occurrences, while those with a low planning significance were generally addressed due to lack of available data and historical occurrences. The following table shows the CPRI ratings for Kansas Region G.

Table 4.3: Kansas Region G Natural Hazard CPRI Planning Significance

Hazard	Probability	Magnitude/Severity	Warning Time	Duration	CPRI
Agricultural Infestation	2.0	3.0	1.0	4.0	2.4
Dam and Levee Failure	1.5	2.0	2.5	3.0	2.0
Drought	3.0	2.0	1.0	4.0	2.5
Earthquake	1.5	1.0	4.0	1.0	1.7
Expansive Soils	1.5	1.0	1.0	4.0	1.5
Extreme Temperature	3.0	2.0	1.5	3.5	2.5
Flood	3.5	3.0	3.0	3.0	3.2
Hailstorm	4.0	2.0	3.5	1.0	3.0
Land Subsidence	1.5	1.0	1.0	2.5	1.4
Landslide	1.0	1.0	3.0	1.0	1.3
Lightning	2.0	1.5	3.0	1.0	1.9
Soil Erosion & Dust	2.0	1.5	2.0	3.0	2.0
Tornado	4.0	3.5	4.0	1.5	3.6
Wildfire	3.5	2.0	4.0	3.0	3.1
Windstorm	4.0	2.0	3.5	2.5	3.2
Winter Storm	4.0	2.5	2.5	3.0	3.2

Table 4.4: Kansas Region G Man-Made Hazard CPRI Planning Significance

Hazard	Probability	Magnitude/Severity	Warning Time	Duration	CPRI
Civil Disorder	1.0	2.0	2.0	1.0	1.5
Hazardous Materials Event	2.0	2.0	4.0	2.0	2.3
Major Disease Outbreak	1.5	2.0	1.0	4.0	1.8
Radiological Event	1.0	1.0	4.0	4.0	1.8
Terrorism, Agri-Terrorism	1.0	2.0	3.5	2.0	1.8
Utility / Infrastructure Failure	3.0	2.0	3.5	3.0	2.8





In general, the average CPRI for each identified hazard remained similar to the calculated CPRI for the 2014 planning effort, where individual county rankings were combined into a regional ranking. Notable changes for calculated CPRIs include the Civil Disorder, Radiological Event and Terrorism/Agri-Terrorism CPRIs being slightly lowered due to no reported events and a low potential of occurrence.

4.6 – Hazard Profiles

44 CFR 201.6(c)(2)(i) A description of the type, location, and extent of all natural hazards that can affect the jurisdiction. The plan shall include information on previous occurrences of hazard events and on the probability of future hazard events.

Each identified hazard is profiled in the subsequent sections, with the level of detail varying based on available information. Sources of information are cited in the detailed hazard profiles below.

With each update of this plan, new information will be incorporated to provide for better evaluation and prioritization of the hazards.

The following hazards are presented in alphabetical order, and not by planning significance, for ease of reference. Additionally, man-made hazards are presented, again in alphabetical order, after natural hazards.





4.7 – Agricultural Infestation

Agricultural infestation is the naturally occurring infection of vegetation, crops or livestock with insects, vermin (to include lice, roaches, mice, coyote, fox, fleas, etc.), or diseases that render the crops or livestock unfit for consumption or use. The levels and types of agricultural infestation will vary according to many factors, including cycles of heavy rains and drought. A certain level of agricultural infestation is normal; however, infestation becomes an issue when the level of an infestation escalates suddenly, or a new infestation appears, overwhelming normal control efforts. Infestation of crops or livestock can pose a significant risk to state and local economies due to the dominance of the agricultural industry.



Onset of agricultural infestation can be rapid. Controlling an infestation's spread is critical to limiting impacts through methods including quarantine, culling, premature harvest and/or crop destruction when necessary. Duration is largely affected by the degree to which the infestation is aggressively controlled but is generally more than one week. Maximizing warning time is also critical for this hazard and is most affected by methodical and accurate monitoring and reporting of livestock and crop health and vigor, including both private individuals and responsible agencies.

4.7.1 –Location and Extent

The entire planning area may be affected by agricultural infestation. While rural areas within the region are more susceptible to crop and livestock infestation, urban and suburban areas are also at risk due to landscaping, urban gardens and parks, all of which add value to homes and communities, may be susceptible to damage or loss. The magnitude and severity of an agricultural infestation is relative to the type of infestation. A foreign animal disease like foot and mouth could potentially cause the economy to crumble, whereas an infestation of fleas would be manageable. The MPC has determined that the magnitude of this hazard in the planning area would be limited, as most infestations are manageable in scope.

Animal Disease

Of key concern regarding this hazard is the potential introduction of a rapid and economically devastating foreign animal disease, including Foot and Mouth disease and Bovine Spongiform Encephalopathy (BSE) disease. Because Kansas is a major cattle state, with cattle raised locally as well as imported into the state, the potential for highly contagious diseases such as these is a continuing, significant threat. The loss of production, death of animals, and other lasting problems resulting from an outbreak could cause continual and severe economic losses, as well as widespread unemployment. It would affect not only farmers, ranchers, and butchers, but also support and related industries

Of particular concern are Confined Animal Feeding Operations (CAFO) facilities, defined as facilities with 300 or more animal units. The CAFO facilities are regulated by the Kansas Department of Health & Environment (KDHE), Bureau of Water, and Livestock Waste Management. The CAFO includes beef, dairy, sheep, swine, chicken, turkey, and horses. The following is a list of the number of CAFOs per county, using the latest available data from 2016, in Kansas Region G:





- Butler County: 37
- Cowley County: 4
- Harper County: 1
- Harvey County: 13
- Kingman County: 3
- McPherson County: 21
- Marion County: 32
- Reno County: 18
- Rice County: 14
- Sedgwick County: 3
- Sumner County: 4

Knowing where diseased and at-risk animals are, where they've been and when, is important to ensuring a rapid response when animal disease events take place. The Kansas Department of Agriculture (KDA), Division of Animal Health monitors and reports on animal reportable diseases. Producers are required by state law to report any of the reportable animal diseases.

Crop Pests and Diseases

Many factors influence disease development in plants, including hybrid/variety genetics, plant growth stage at the time of infection, weather (e.g., temperature, rain, wind, hail, etc.), single versus mixed infections, and genetics of the pathogen populations.

Field crops in the region are also subject to various types of infestation. According to KDA, Plant Protection and Weed Control Division, the following are the highest risk crop pests to this region and the potentially impacted crop:

- Aspergillus Ear Rot (Alfatoxin): Corn
- Austro-Asian Rust: Soybean
- Black Stem Rust, Blast: Wheat
- South American strains, Stripe Rust, Leaf Rust, Karnal: Wheat

Infestation is not only a risk to crops in the field, but insect infestation can also cause major losses to stored grain. It is estimated that damage to stored grain by the lesser grain borer, rice weevil, red flour beetle, and rusty grain beetle costs the United States about \$500 million annually.

Tree Pests

According to the KDA, Plant Protection and Weed Control Division, the following are the highest risk plant pests by host to Kansas Region G:

- Emerald Ash Borer (EAB): Ash Trees
- Asian Longhorned Beetle: Maple, Birch, Willow, Mimosa, Ash, Sycamore & Poplar Trees
- Thousand Cankers: Walnut Trees





As of this plan, neither the Asian Longhorned Beetle nor Thousand Cankers have been detected in Kansas.

As of this plan, the EAB has been discovered in numerous Kansas counties, but not in any Region G counties. The following map from the USDA shows the Federal EAB Quarantine area for the State of Kansas in relation to Kansas Region G.

Initial County EAB Detections, December 2018

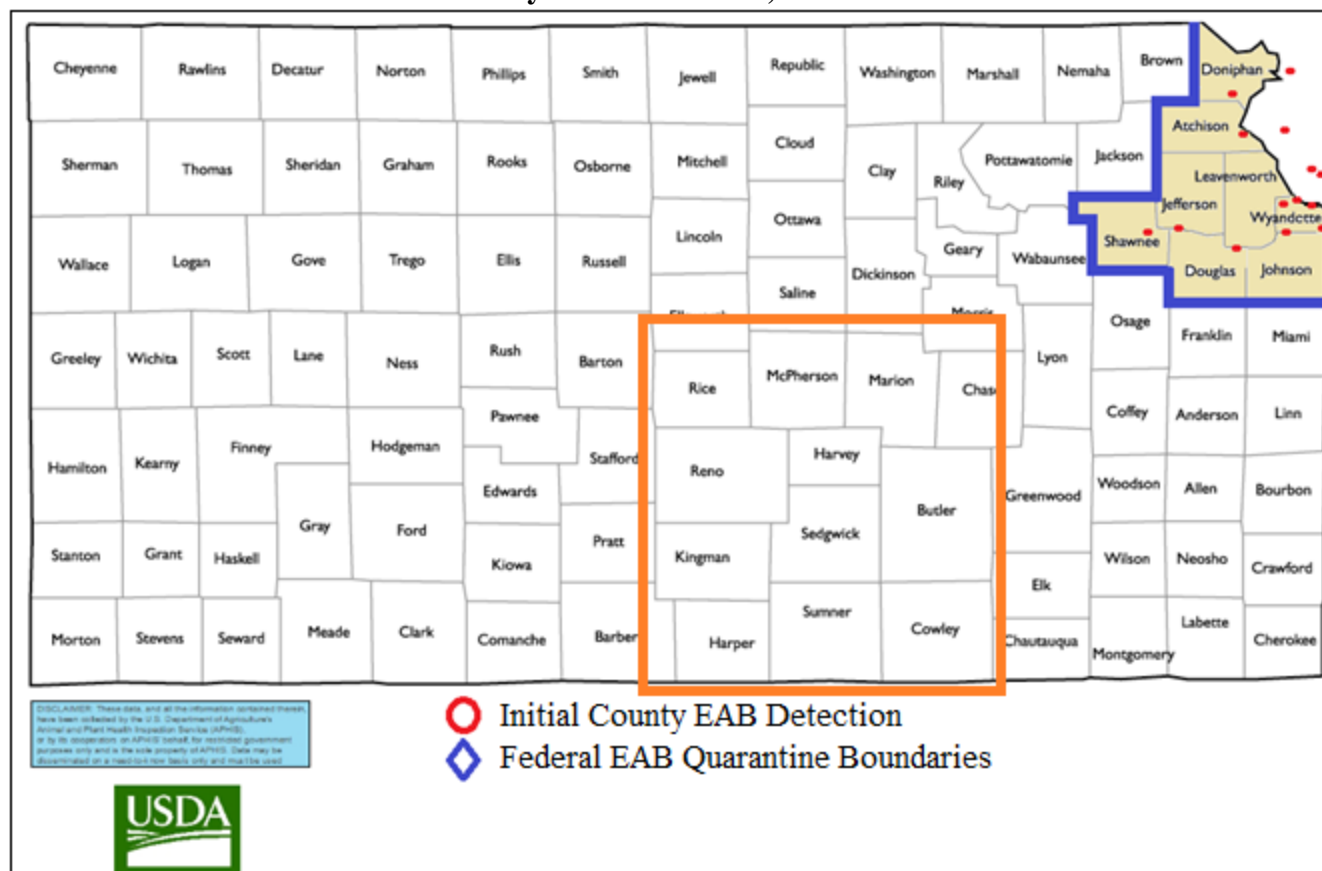

Wildlife Pests

The region's farmers also lose a significant amount of crops each year as a result of wildlife foraging. This can be particularly problematic in areas where natural habitat has been diminished or in years where weather patterns such as early/late frost deep snow, or drought has caused the wild food sources to be limited. Also of concern are the following wildlife diseases:

- Chronic Wasting Disease (CWD), affecting deer and captive elk populations.
- Hemorrhagic Disease (HD), affecting white-tailed deer

There have been 48 positive cases of CWD found in Kansas since surveillance started in 1996 and regular occurrences of HD seasonally in late summer and fall. These diseases can seriously damage the populations of the captive deer and elk farms and the wild deer populations but also affect the annual \$350 million-dollar regional and statewide hunting economy.





4.7.2 – Previous Occurrences

There have been no major reported or recorded agricultural infestations, above what is considered a normal level, for Kansas Region G.

Crop loss data from the USDA Risk Management Agency detailing cause of loss was researched to determine the financial impacts of agricultural infestation on the region's agricultural base. Crop loss data for the years 2014- 2018 (with 2014 and 2018 being full data years), for the region, indicates 166 claims on 30,050 acres for \$2,442,785.

**Table 4.5: USDA Risk Management Agency Cause of Loss
Indemnities 2014-2018, Agricultural Infestation**

County	Number of Reported Claims	Acres Lost	Total Amount of Loss
Butler	7	245	\$23,726
Cowley	10	1,160	\$149,310
Harper	11	2,063	\$178,957
Harvey	12	2,344	\$123,964
Kingman	14	1,507	\$129,717
McPherson	22	6,115	\$383,733
Marion	7	1,062	\$52,411
Reno	24	3,935	\$334,335
Rice	18	2,632	\$235,501
Sedgwick	19	4,066	\$401,280
Sumner	22	4,921	\$429,851

Source: USDA Farm Service Agency

4.7.3 – Hazard Probability Analysis

Kansas Region G experiences agricultural losses every year because of insects, vermin or diseases that impact plants and livestock. Data from the UDSA Risk Management Agency indicates that there has been at least one claimed incident of agricultural infestation for Kansas Region G for the period 2015 through 2018. Using the binomial probability equation (number of years with an event divided by total number of years in reporting period) we derive a probability 100% of a reportable agricultural infestation event in a given year. However, the large majority of events are expected to be small and limited in scope.

4.7.4 – Vulnerability Assessment

Regional populations and facilities are not directly vulnerable to losses as a result of agricultural infestation. The USDA 2012 Census of Agriculture (the latest available data) provides data on the crop exposure value, the total dollar value of all crops, for each Kansas Region G County. The USDA Risk Management Agency provides information on insured crop losses related to identified hazards, with data from the five-year period of 2014 to 2018 (with 2014 and 2018 being full data set years) used for analysis. The higher the percentage loss, the higher the vulnerability the county has to agricultural infestation events.





**Table 4.6: Agricultural Infestation Acres Impacted and Crop Insurance
Paid per County from 2014-2018**

Jurisdiction	Farm Acreage	Annualized Acres Impacted	Percentage of Total Acres Impacted Yearly	Market Value of Products Sold	Annualized Crop Insurance Paid	Percentage of Market Value Impacted Yearly
Butler	768,149	49	0.01%	\$282,338,000	\$4,745.11	0.00%
Cowley	574,614	232	0.04%	\$108,976,000	\$29,862	0.03%
Harper	506,006	413	0.08%	\$109,644,000	\$35,791	0.03%
Harvey	339,584	469	0.14%	\$161,716,000	\$24,793	0.02%
Kingman	542,010	301	0.06%	\$103,188,000	\$25,943	0.03%
McPherson	571,577	1,223	0.21%	\$208,482,000	\$76,747	0.04%
Marion	596,296	212	0.04%	\$151,478,000	\$10,482	0.01%
Reno	789,525	787	0.10%	\$267,318,000	\$66,867	0.03%
Rice	457,603	526	0.11%	\$258,181,000	\$47,100	0.02%
Sedgwick	486,723	813	0.17%	\$148,484,000	\$80,256	0.05%
Sumner	719,611	984	0.14%	\$168,713,000	\$85,970	0.05%

Source: USDA

This table only reflects insured losses that were claimed. According to the 2017 Kansas Crop Insurance Profile Report issued by the USDA Risk Management Agency, 75-94% percent of major Kansas row crops were insured. Data regarding the number or value of livestock and wildlife lost to disease or infestation was not available for this planning effort.

In addition, threats have been identified which, while currently not impacting Kansas, may present a future risk. According to the KDA, Plant Protection and Weed Control Division the following table lists the highest risk plant pests to Kansas.

Table 4.7: Potential High-Risk Plant Pests

Pest (Disease Insect, or weed)	Crop or Host Plant	Current Distribution	Type of Loss
Rust, Austro-Asian	Soybean	Australia, Japan, Pacific, Gulf of Mexico	Direct Loss to production
Aspergillus ear rot (Alfatoxin)	Corn	Worldwide, endemic to Kansas	Toxin renders the grain unusable
Black Stem Rust UG99 strain	Wheat	Africa, Asia	Direct Loss to production
Blast – South American strains	Wheat	South America	Direct Loss to production
Stripe Rust (new races)	Wheat	North America	Direct Loss to production
Leaf Rust (new races)	Wheat	North America	Direct Loss to production
Karnal Bunt	Wheat	Asia, Mexico, Arizona	International export quarantines, degradation of flour quality
Thousand Cankers	Walnut	Western US states and PA, VA, Tenn	Death of municipal trees, loss of nut crop, loss of timber



**Table 4.7: Potential High-Risk Plant Pests**

Pest (Disease Insect, or weed)	Crop or Host Plant	Current Distribution	Type of Loss
Emerald Ash Borer	Ash	North Central and North Eastern U.S., including Kansas (Wyandotte County)	Death of trees. Cost of removal and re-vegetation.
Asian Longhorned Beetle	Maples, Birches, Willows, Mimosa, Ash, Sycamore, Poplar trees	Small parts of Ohio, New York, and Massachusetts	Death of trees. Cost of removal and re-vegetation.
Hydrilla	Water Bodies	Southern U.S. and one park pond in Olathe	Economic and environmental.

4.7.5 – Impact and Consequence Analysis

As per EMAP standards, the information in the following table provides the Consequence Analysis.

Table 4.8: Agricultural Infestation Consequence Analysis

Subject	Impacts of Agricultural Infestation
Health and Safety of the Public	Impact in the area would be minimal. If the infestation is unrecognized, then there is the potential for the food supply to be contaminated.
Health and Safety of Responders	Impact would be minimal with protective clothing, gloves, etc as these diseases cause no risk to humans.
Continuity of Operations	Minimal expectation of execution of the COOP.
Property, Facilities, and Infrastructure	Localized impact to facilities and infrastructure in the incident area is minimal to non-existent.
Environment	Impact could be severe to the incident area, specifically, plants, trees, bushes, and crops.
Economic Conditions	Impacts to the economy will depend on the severity of the infestation. The potential for economic loss to the community and state could be severe if the infestation is hard to contain, eliminate, or reduce. Impact could be minimized due to crop insurance.
Public Confidence in the Jurisdiction's Governance	Confidence could be in question depending on timeliness and steps taken to warn the producers and public, and treat/eradicate the infestation.





4.8 – Dam and Levee Failure

A dam is a barrier across flowing water that obstructs, directs or slows down the flow, often creating a reservoir, lake or impoundments. Common reasons for dam failure include:

- Flooding
- Sub-standard construction materials/techniques
- Spillway design error
- Geological instability caused by changes to water levels during filling or poor surveying
- Sliding of a mountain into the reservoir
- Poor maintenance, especially of outlet pipes
- Human, computer or design error
- Internal erosion, especially in earthen dams
- Earthquakes



A levee is an artificial barrier, usually an earthen embankment, constructed along rivers to protect adjacent lands from flooding. Common reasons for levee failure include:

- Surface erosion due to water velocities
- Subsurface actions
- Flood waters exceeding the design capacity of the structure

4.8.1 – Dam Location and Extent

In Kansas, the State has regulatory jurisdiction over non-federal dams that meet the following definition of a “jurisdictional” dam as defined by K.S.A. 82a-301 et seq, and amendments thereto:

- *any artificial barrier including appurtenant works with the ability to impound water, waste water or other liquids that has a height of 25 feet or more; or has a height of six feet or greater and also has the capacity to impound 50 or more acre feet. The height of a dam or barrier shall be determined as follows: (1) A barrier or dam that extends across the natural bed of a stream or watercourse shall be measured from the downstream toe of the barrier or dam to the top of the barrier or dam; or (2) a barrier or dam that does not extend across a stream or watercourse shall be measured from the lowest elevation of the outside limit of the barrier or dam to the top of the barrier or dam.*

The KDA Division of Water Resources (KDA-DWR) is the State agency responsible for regulation of jurisdictional dams. Within the DWR, the Water Structures Program has the following responsibilities:

- Reviewing and approving of plans for constructing new dams and for modifying existing dams
- Ensuring quality control during construction,
- Monitoring dams that, if they failed, could cause loss of life, or interrupt public utilities or services





The KDA-DWR uses a three-tiered classification system to describe the potential risk and severity associated with dam failure, with the tiers relating to potential downstream impact rather than the physical condition of the dam.

- **High Hazard (Class C):** Dams assigned the high hazard-potential classification are those where failure could result in any of the following: extensive loss of life, damage to more than one home, damage to industrial or commercial facilities, interruption of a public utility serving a large number of customers, damage to traffic on high-volume roads that meet the requirements for hazard class C dams or a high-volume railroad line, inundation of a frequently used recreation facility serving a relatively large number of persons, or two or more individual hazards described in hazard class B. Emergency Action Plans (EAPs) are required for all High Hazard Dams.
- **Significant Hazard (Class B):** Dams assigned the significant hazard-potential classification are those dams where failure could endanger a few lives, damage an isolated home, damage traffic on moderate volume roads that meet the requirements for hazard class B dams, damage low-volume railroad tracks, interrupt the use or service of a utility serving a small number of customers, or inundate recreation facilities, including campground areas intermittently used for sleeping and serving a relatively small number of persons.
- **Low Hazard (Class A):** Dams assigned the low hazard-potential classification are those where failure could damage only farm or other uninhabited buildings, agricultural or undeveloped land including hiking trails, or traffic on low-volume roads that meet the requirements for hazard class A dams.

According to the KDA-DWR, there are 476 jurisdictional dams in Kansas Region G. These dams are classified as follows.

Table 4.9: Kansas Region G KDA-DWR Jurisdictional Dams

County	Low	Significant	High	High Hazard Without EAP
Butler	171	8	12	3
Cowley	98	8	3	2
Harper	11	0	0	0
Harvey	19	1	8	0
Kingman	20	0	1	0
McPherson	19	0	1	0
Marion	22	1	0	0
Reno	10	0	0	0
Rice	11	0	0	0
Sedgwick	34	1	7	2
Sumner	8	1	1	0

Source: KDA-DWR



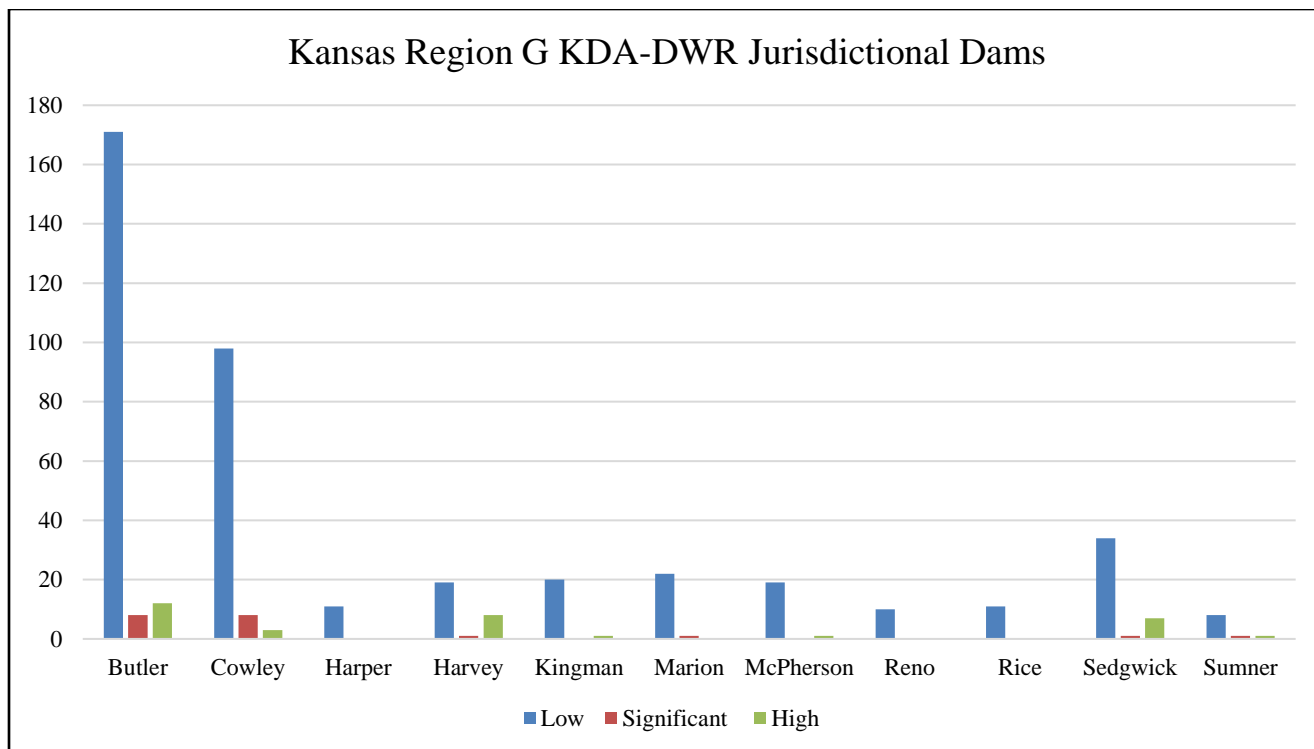

The following maps show all identified dams within Kansas Region G with a Significant or High classification.



Kansas Region G Significant and High Hazard Dams

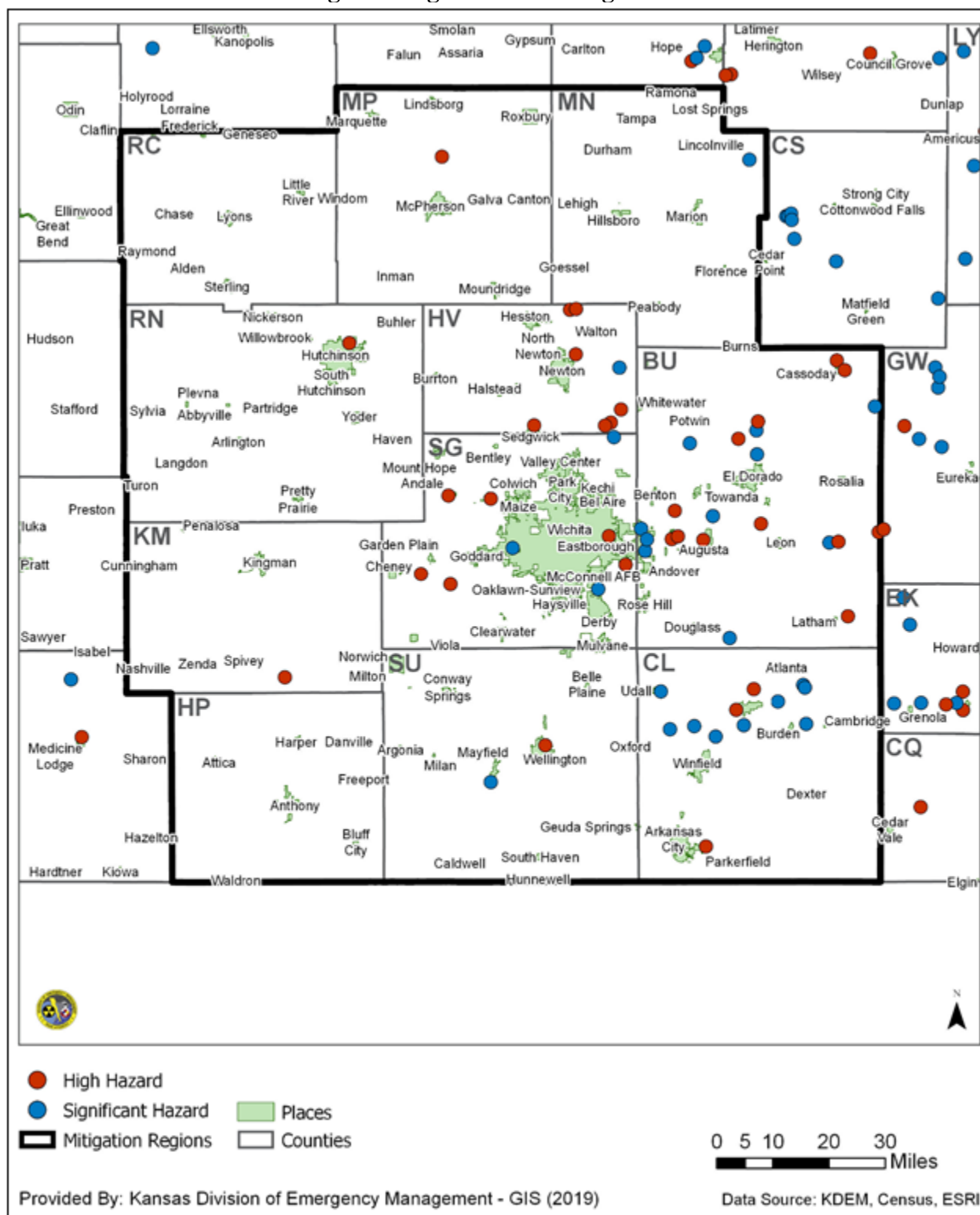

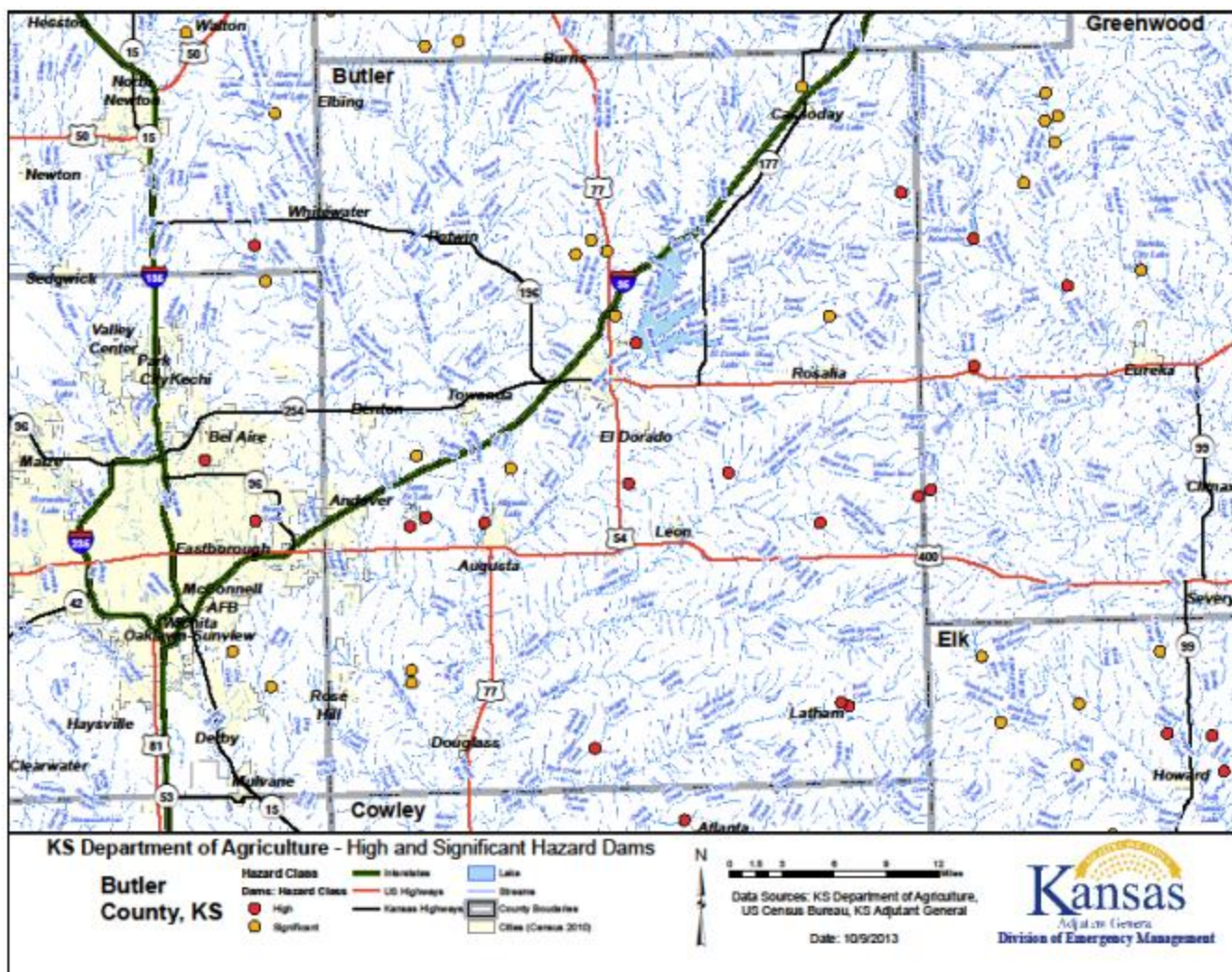

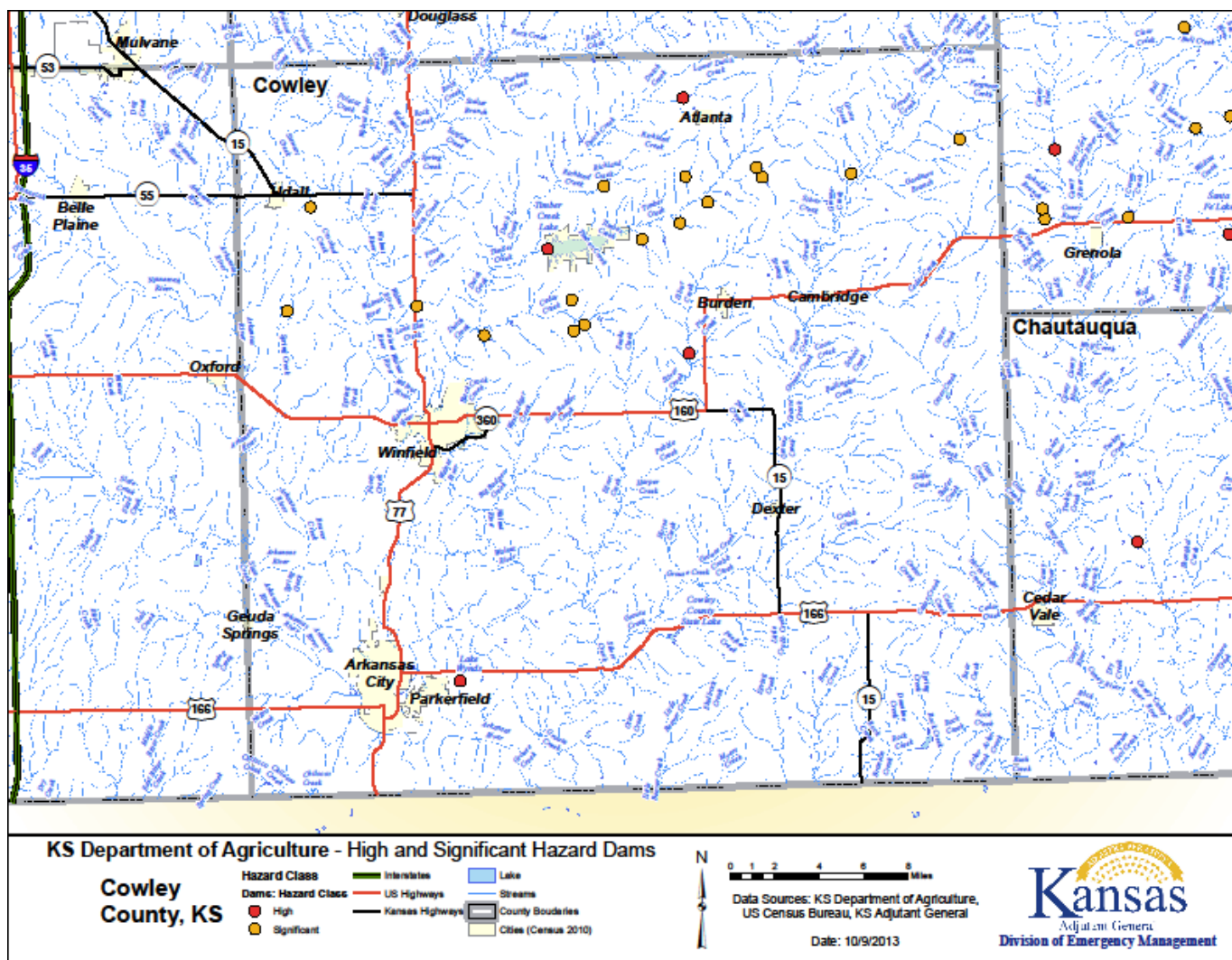

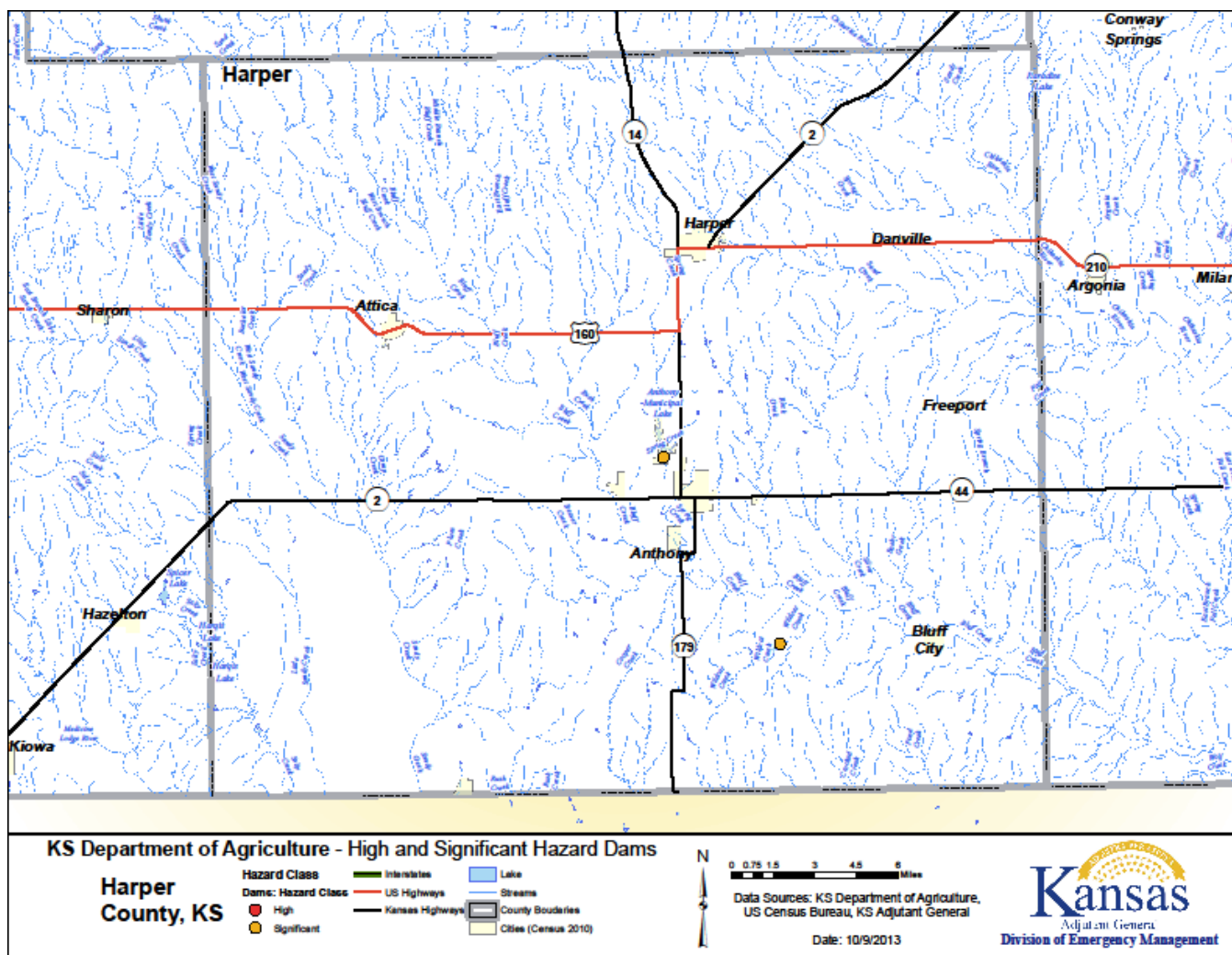

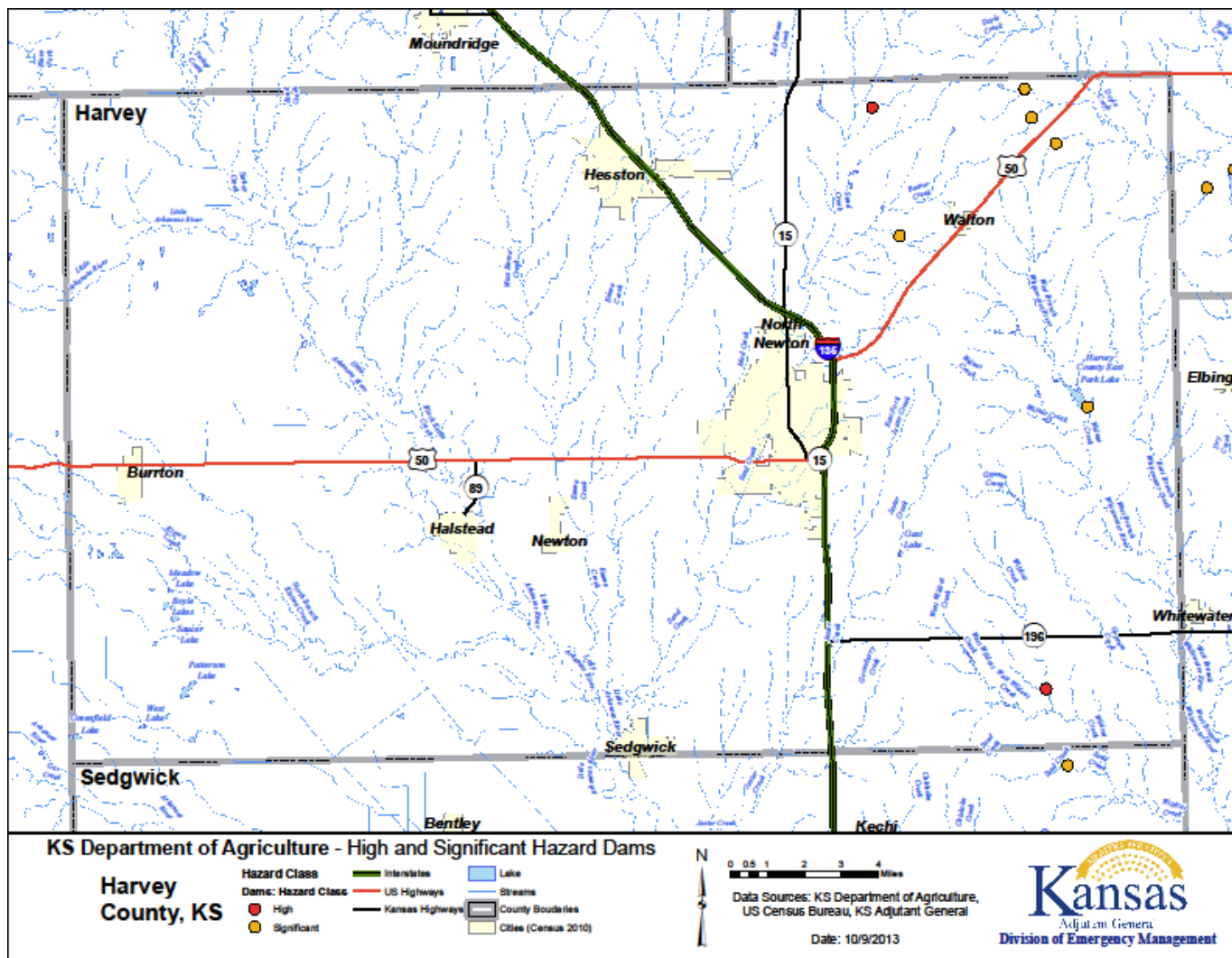

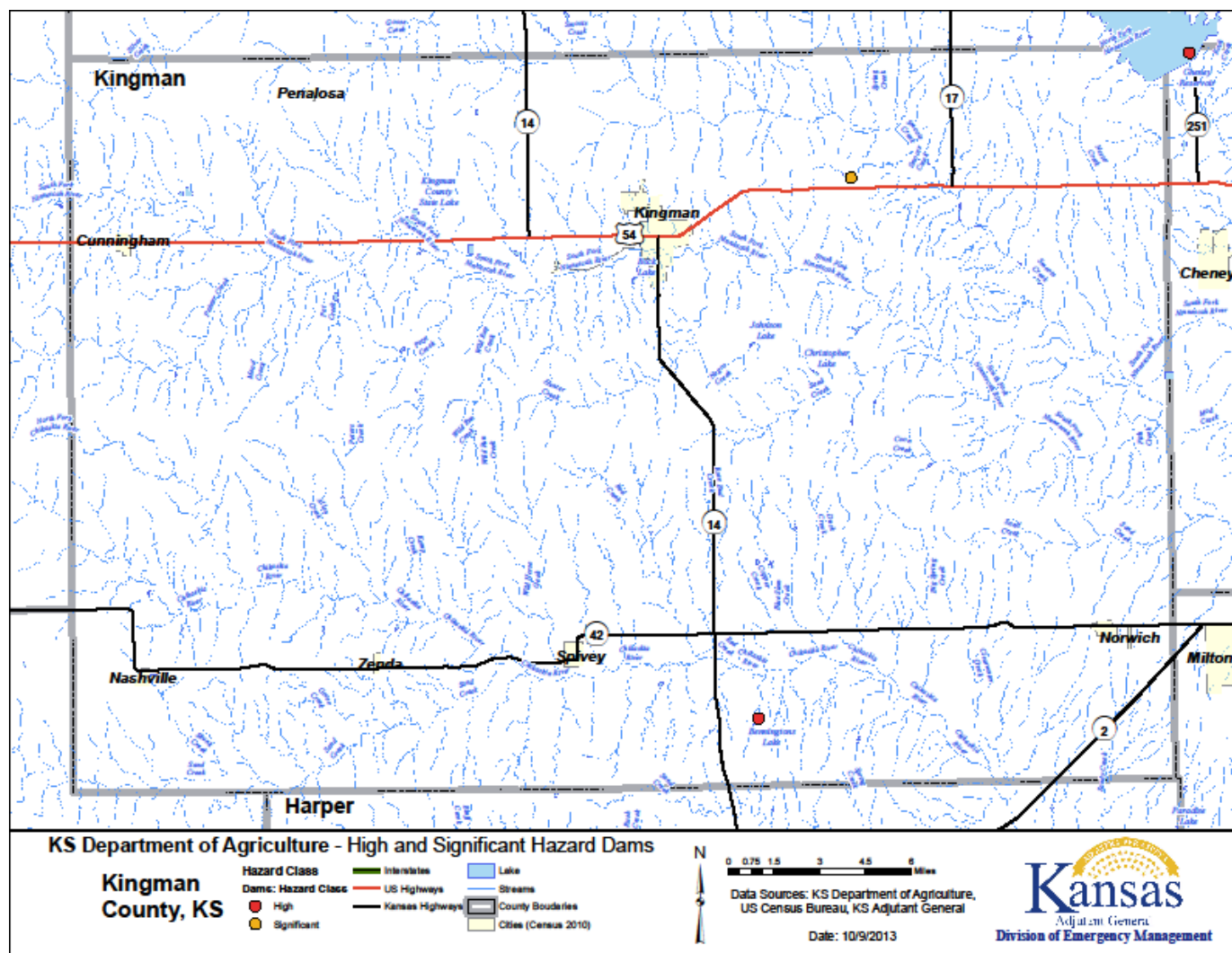

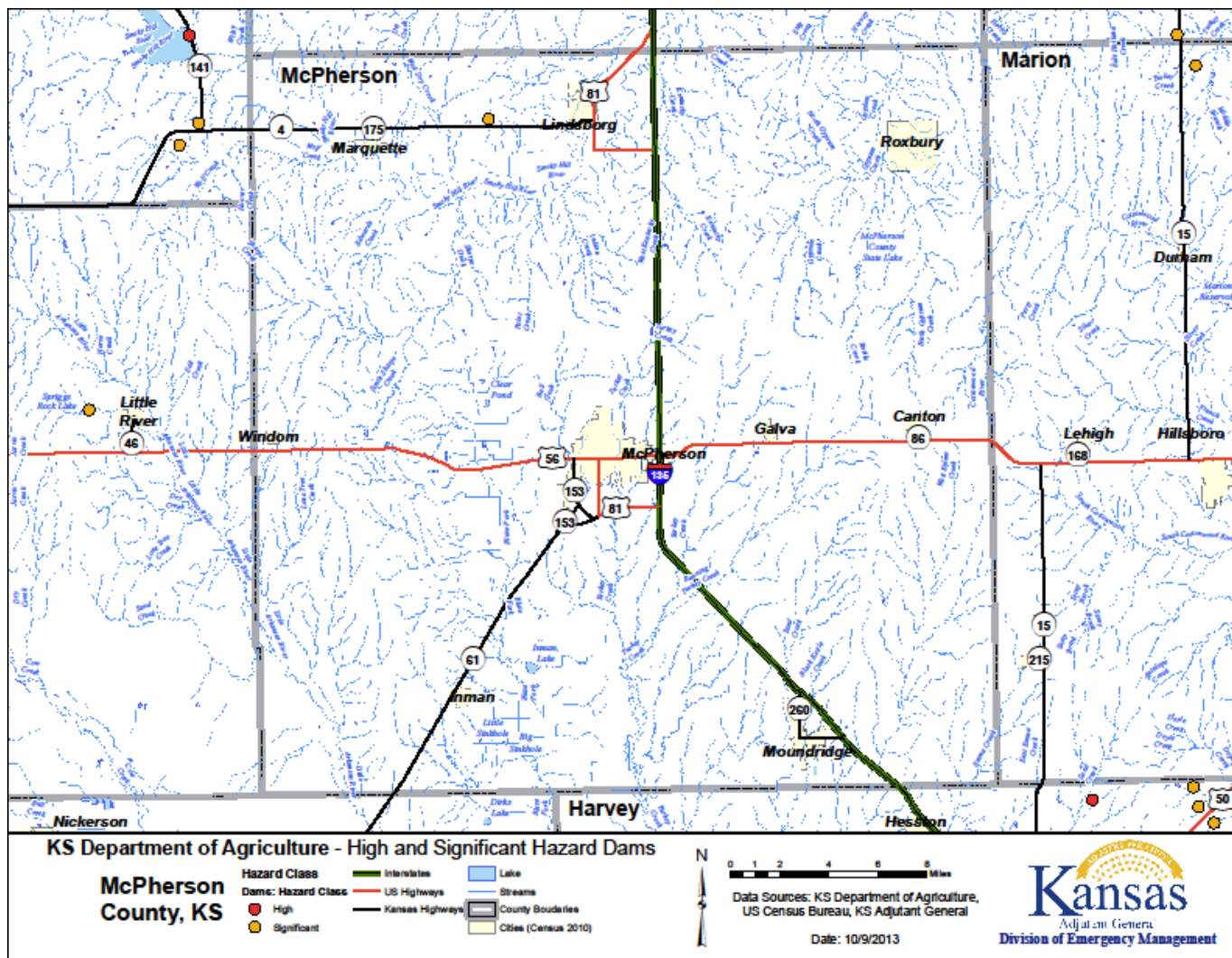

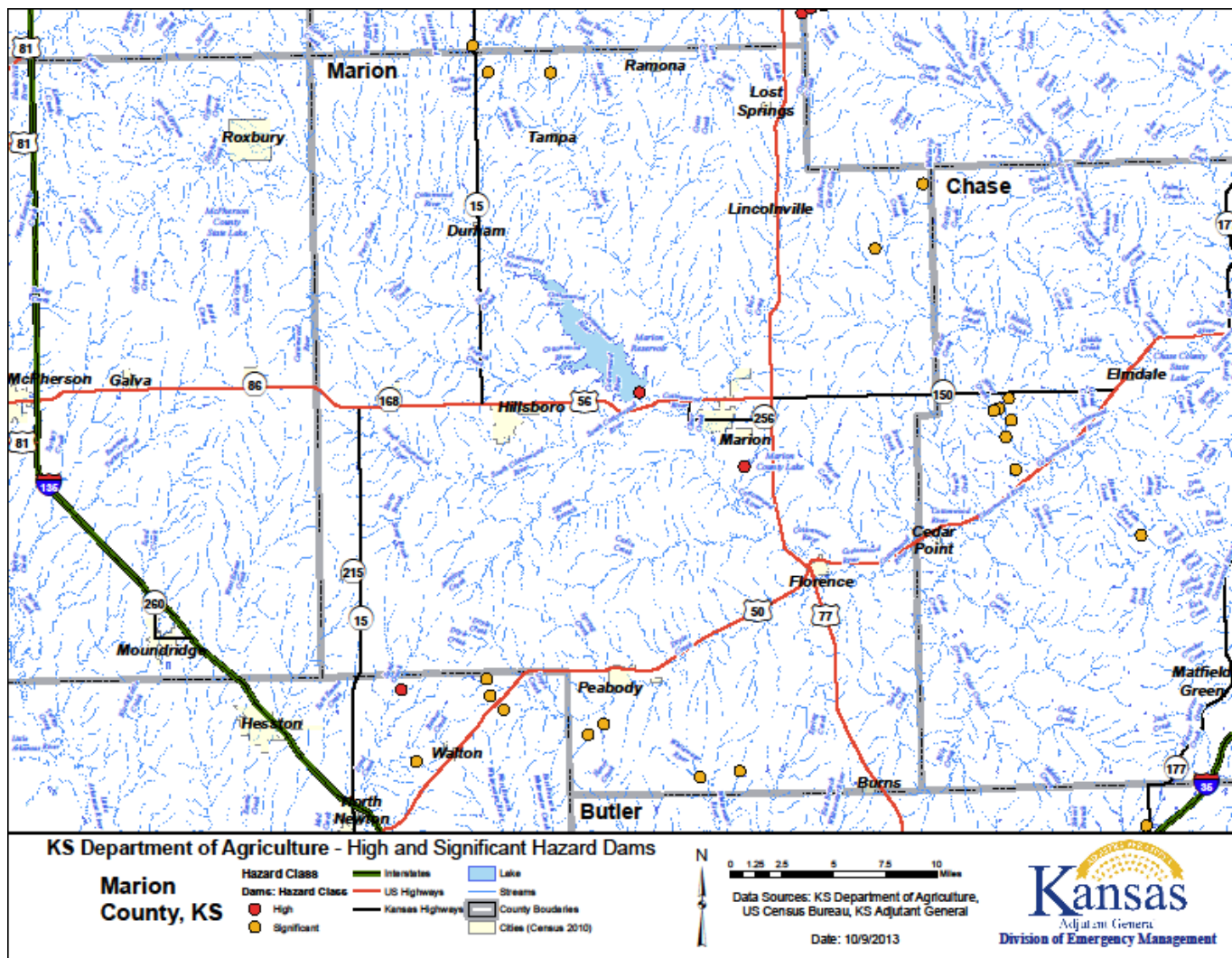

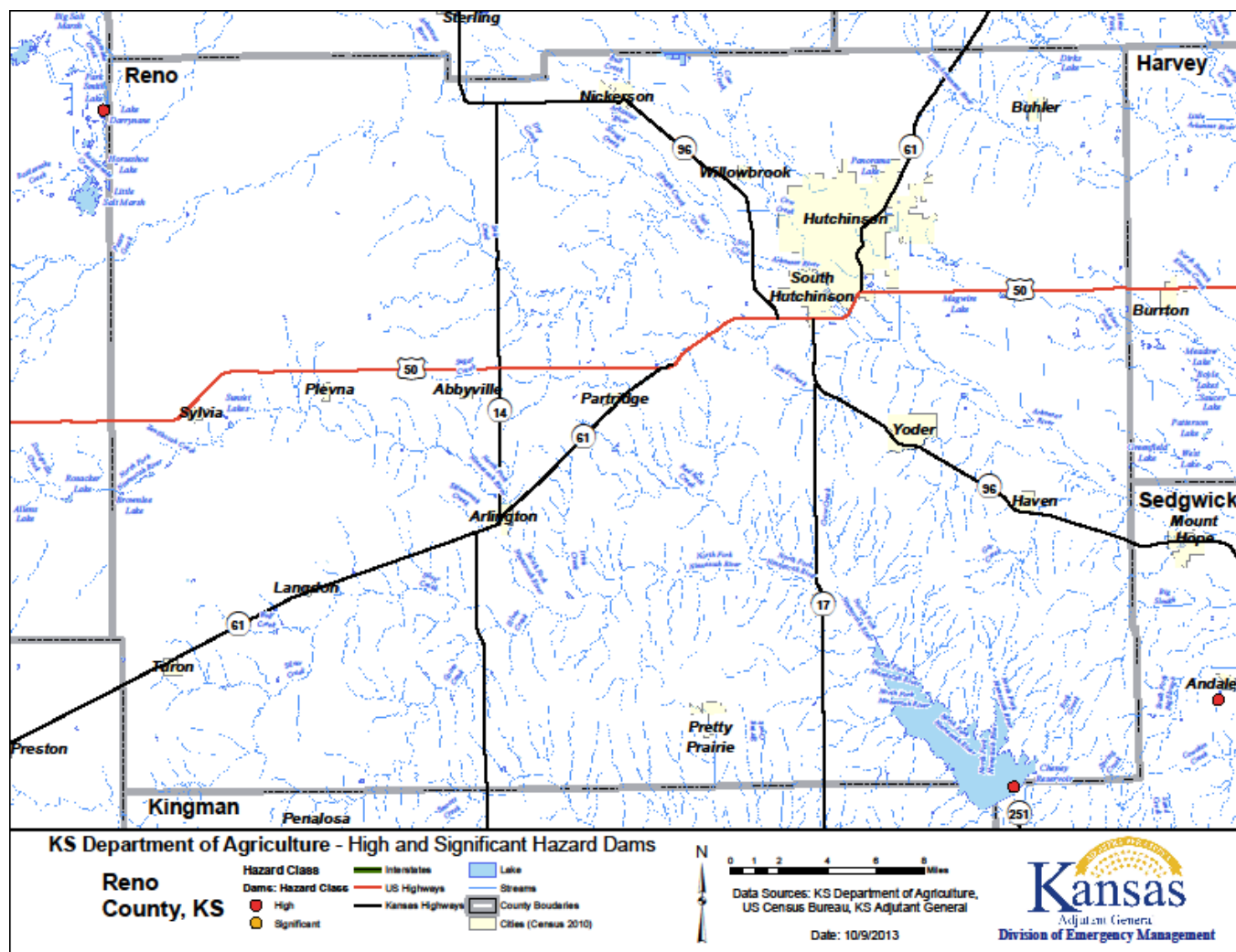

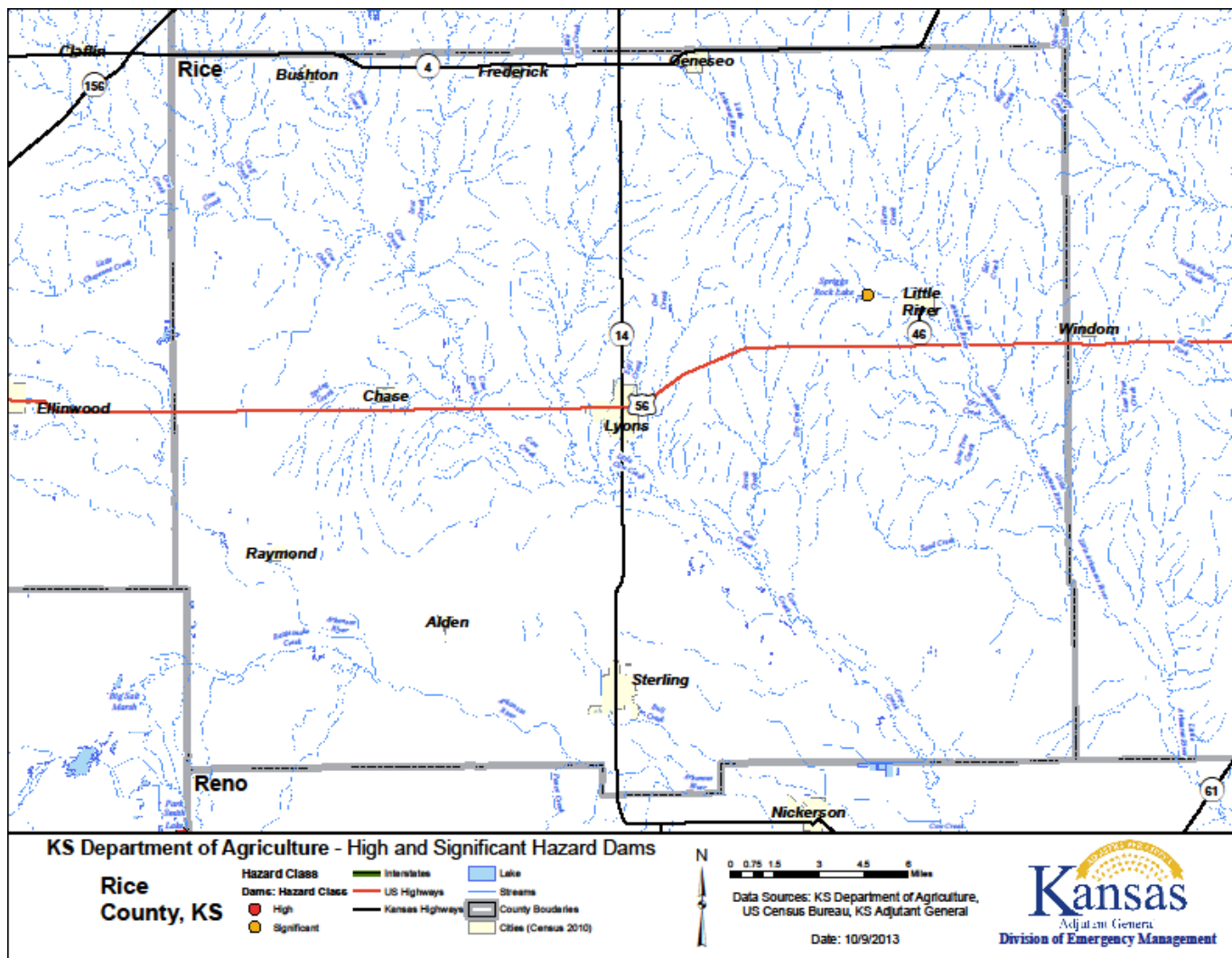

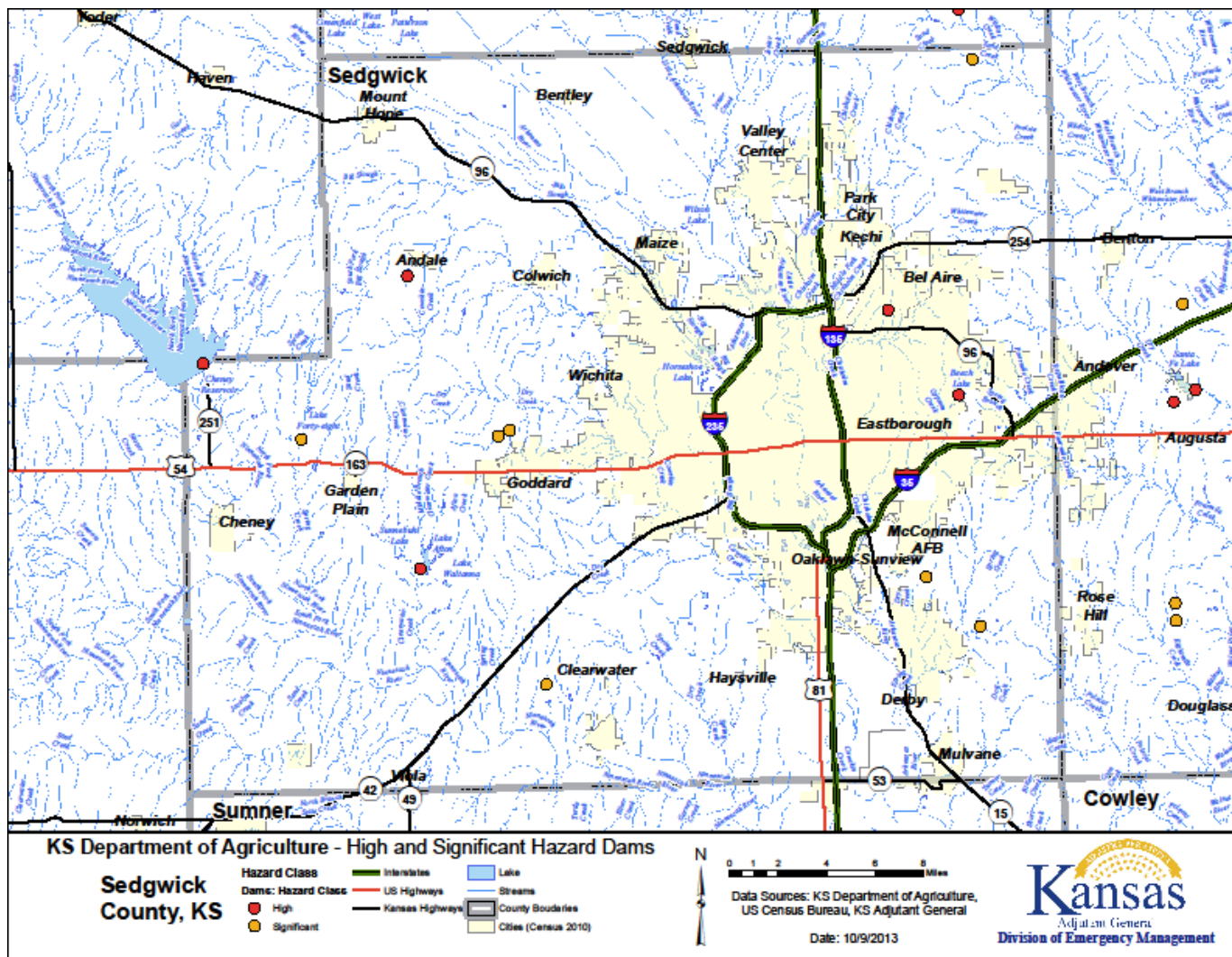

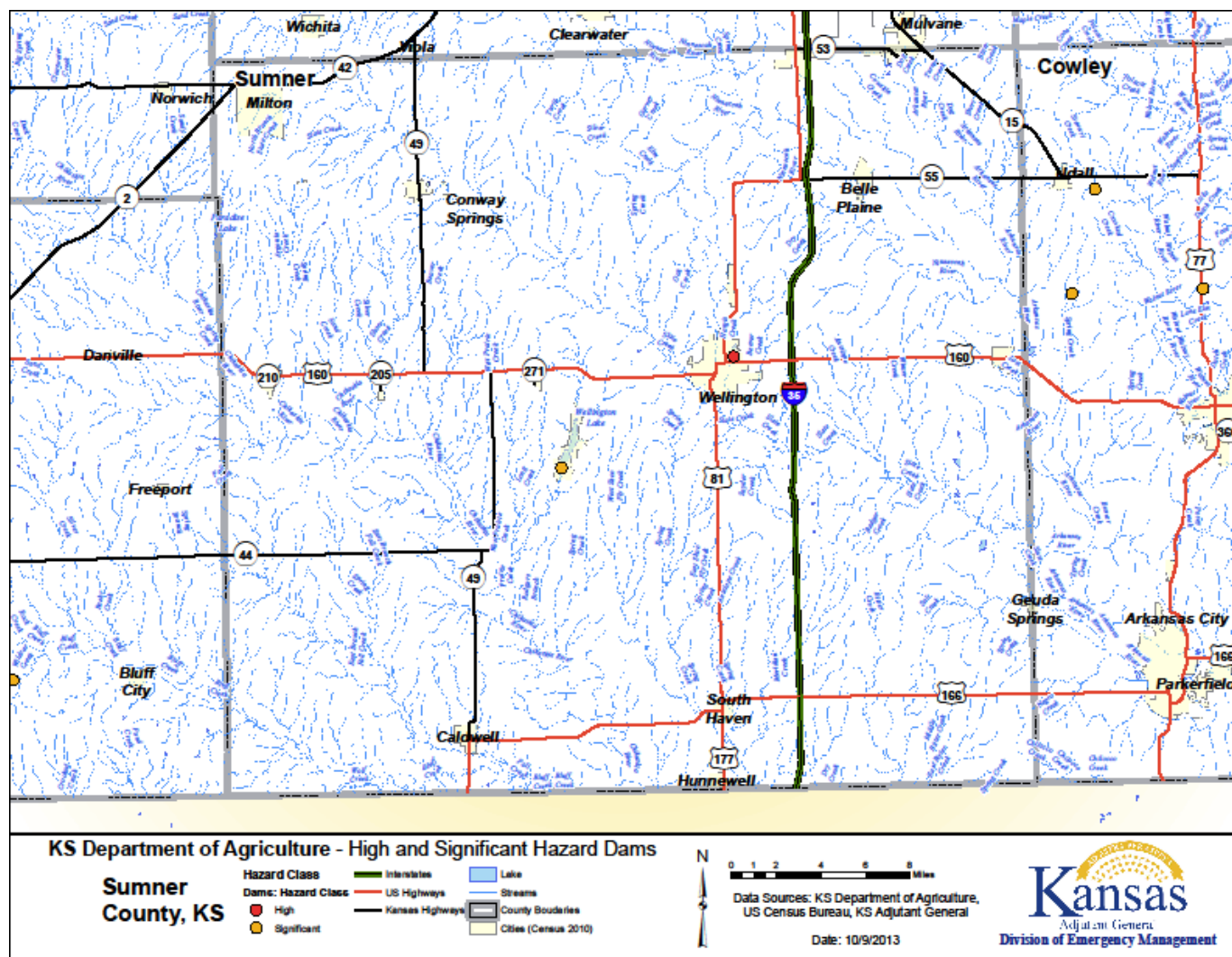

In addition, the KDA-DWR indicates that there are three dams within the state that are operated by Federal Government agencies.

Table 4.10: Kansas Region G Federally Operated Dams

County	Federal Reservoir Name	Operating Agency
Butler	EL Dorado	United States Army
Marion	Marion	United States Army
Kingman, Reno and Sedgwick	Cheney	United States Army

Source: KDA-DWR

Of additional potential concern are high hazard dams in neighboring regions. These dams, and the relevant county they are in, are as follows:

- Dickinson: Two high hazard dams
- Elk: Three high hazard dams
- Ellsworth: One high hazard dam
- Hodgeman: One high hazard dam





4.8.2 – Levee Location and Extent

As there is no one, comprehensive list of all levees within the region, two sources of data were reviewed to determine a list of all known levees. These sources are:

- The U.S. Army Corps of Engineers (USACE) Integrated National Levee Database (NLD), containing levees enrolled in the USACE National Levee Safety Program (NLSP).
- The FEMA National Levee Inventory Report (NLIR)

According the USACE Integrated NLD, there are 63 levees in the NLSP in Kansas Region G. The following table provides available information on these levees.

Table 4.11: Kansas Region G USACE NLD Levees

County(ies)	Jurisdiction(s)	Name	Waterway	Segments	Levee Miles	Leveed Area in Square Miles	Inspection Rating Description	Sponsors
Butler	Augusta	Augusta Levee	Whitewater River	1	3.76	0.99	Minimally Acceptable	-
Butler	El Dorado	El Dorado Levee	Walnut River	1	0.29	0.026	Unacceptable	-
Butler	Leon	LBU-0006	-	1	0.78	0.15	-	-
Butler	Augusta	Walnut River Levee S. 1	Whitewater River	1	0.21	0.023	Not Inspected	-
Butler	Augusta	Walnut River Levee S. 2	-	1	0.56	0.42	Not Inspected	-
Cowley	Arkansas City	Arkansas City Levee	Arkansas River, Walnut River	1	9.16	3.88	Minimally Acceptable	City of Arkansas City
Cowley	Arkansas City	LCL-0019	-	1	0.29	0.11	-	-
Cowley	Oxford	LCL-0026	-	1	0.49	0.23	-	-
Cowley	Arkansas City	LCL-0048	-	1	0.45	0.02	-	-
Cowley	Winfield	Winfield Levee	Walnut River	1	4.30	1.76	Minimally Acceptable	City of Winfield
Harper	Attica	LHP-014-C	-	1	0.58	0.053	-	-
Harvey, Reno, Sedgwick	Mount Hope	Arkansas River North Bank Levee 6	Arkansas River	1	3.51	1.22	-	Eagle Drainage District
Harvey	Halstead	Halstead Arkansas River Levee	Little Arkansas River	1	4.10	3.43	Minimally Acceptable	City of Halstead
Harvey	Moundridge	LHV-0051-C	-	1	0.23	0.03	-	-
Kingman	Penalosa	LKM0002-C	-	1	0.22	0.041	Not Inspected	-
Reno	Hutchinson	Arkansas River North Bank	Arkansas River	1	1.03	0.36	-	City of Hutchinson





Table 4.11: Kansas Region G USACE NLD Levees

County(ies)	Jurisdiction(s)	Name	Waterway	Segments	Levee Miles	Leveed Area in Square Miles	Inspection Rating Description	Sponsors
Reno, Sedgwick	Mount Hope	Arkansas River South Bank Levee 2	Arkansas River	1	0.71	0.50	-	-
Reno, Sedgwick	Mount Hope	Arkansas River South Bank Levee 3	Arkansas River	1	1.54	0.30	-	-
Reno	Hutchinson	Hutchinson Levee - Levee A & D - Arkansas NW Bank	Arkansas River	1	9.27	4.17	Minimally Acceptable	City of Hutchinson
Reno	Hutchinson	Hutchinson Levee - Levee A & E - Arkansas NE Bank	Arkansas River	1	7.98	6.51	Minimally Acceptable	City of Hutchinson
Reno	South Hutchinson	Hutchinson Levee - Levee B - Arkansas South Bank	Arkansas River	1	3.90	3.17	Minimally Acceptable	City of Hutchinson
Reno	Hutchinson	Hutchinson Levee - Levee C	Arkansas River	1	7.49	3.48	Minimally Acceptable	City of Hutchinson
Reno	Willowbrook	Hutchinson Levee - Levee F-Ring Levee	Arkansas River	1	1.69	0.20	Minimally Acceptable	City of Hutchinson
Reno	Haven	LRN-0004	-	1	1.48	0.60	-	-
Reno	Yoder	LRN-0005	-	1	0.57	0.08	-	-
Reno	Yoder	LRN-0012	-	1	1.52	0.48	-	-
Reno	Nickerson	LRN-0024	-	1	0.67	0.15	-	-
Reno	Hutchinson	LRN-0029	-	1	1.92	0.45	-	-
Reno	Hutchinson	LRN-0073-S	-	1	0.35	0.06	-	-
Rice	Lyons	LRC-0035	-	1	0.3	0.069	-	-
Sedgwick	Bentley	Arkansas River North Bank Levee	Arkansas River	1	2.41	0.26	-	Eagle Drainage District
Sedgwick	Maize	Arkansas River North Bank Levee 2	Arkansas River	1	3.09	0.84	-	Eagle Drainage District
Sedgwick	Bentley	Arkansas River North Bank Levee 3	Arkansas River	1	2.64	0.81	-	Eagle Drainage District





Table 4.11: Kansas Region G USACE NLD Levees

County(ies)	Jurisdiction(s)	Name	Waterway	Segments	Levee Miles	Leveed Area in Square Miles	Inspection Rating Description	Sponsors
Sedgwick	Bentley	Arkansas River North Bank Levee 4	Arkansas River	1	1.06	0.50	-	Eagle Drainage District
Sedgwick	Mount Hope	Arkansas River North Bank Levee 6	Arkansas River	1	4.81	2.10	-	Eagle Drainage District
Sedgwick	Bentley	Arkansas River South Bank Levee	Arkansas River	1	7.06	5.66	-	Big Arkansas Drainage District
Sedgwick, Sumner	Mulvane	Cowskin Creek Levee 2 - Right	Cowskin Creek South	1	4.66	5.20	-	-
Sedgwick	Haysville	Cowskin Creek South Levee Left	Cowskin Creek South	1	3.19	2.58	-	-
Sedgwick	Haysville	Cowskin Creek South Levee Right	Cowskin Creek South	1	3.18	0.99	-	-
Sedgwick	Derby	LSG-0009, LSG-0016	-	1	0.52	0.14	-	-
Sedgwick	Bentley	Sedgwick Ditch Levee 1	Sedgwick Ditch	1	2.87	5.45	-	-
Sedgwick	Bentley	Sedgwick Ditch Levee 2	Sedgwick Ditch	1	3.01	1.73	-	Eagle Drainage District
Sedgwick	Park City	WB Chisholm Creek EB S1/WVC Chisholm Levee S & T	Chisholm Creek, Unnamed Creek/Stream	3	5.76	1.52	-	City of Wichita
Sedgwick	Valley Center	West Branch Chisholm Creek East Bank Spoil 2	Unnamed Creek/Stream	1	3.68	1.46	Minimally Acceptable	City of Wichita
Sedgwick	Valley Center	West Branch Chisholm Creek East Bank Spoil 3	Unnamed Creek/Stream	1	1.68	0.32	Minimally Acceptable	City of Wichita
Sedgwick	Valley Center	West Branch Chisholm Creek East Bank Spoil 4	Unnamed Creek/Stream	1	0.92	0.10	Minimally Acceptable	City of Wichita





Table 4.11: Kansas Region G USACE NLD Levees

County(ies)	Jurisdiction(s)	Name	Waterway	Segments	Levee Miles	Leveed Area in Square Miles	Inspection Rating Description	Sponsors
Sedgwick	Wichita	Wichita Valley Center Floodway Levee 1	Wichita Valley Center Floodway	1	0.27	0.03	-	City of Wichita
Sedgwick	Wichita	WVC Big Slough Levee C North	Arkansas River, Big Slough	1	24.93	57.78	Minimally Acceptable	City of Wichita
Sedgwick	Haysville	WVC Big Slough Levee C South	Big Slough, Cowskin Creek	1	5.82	7.33	Minimally Acceptable	City of Wichita
Sedgwick	Wichita	WVC Big Slough Levee D/WVC Riverside Levee P, R, S	Arkansas River, Big Slough, Cowskin Creek, Middle Fork Chisholm Creek	4	29.12	58.56	Minimally Acceptable	City of Wichita
Sedgwick	Park City	WVC Chisholm Levee P & N/Park City Levee	Chisholm Creek, Little Arkansas River, Middle Fork Chisholm Creek	4	7.02	1.95	-	City of Park City, City of Wichita
Sedgwick	Wichita	WVC Little Ark Levee F,K,L,M/WB Chisholm Creek WB	Arkansas River, Canal/Ditch, Chisholm Creek, Jester Creek, Little Arkansas River, Unnamed Creek/Stream	5	23.69	19.55	Minimally Acceptable	City of Wichita
Sedgwick	Valley Center	WVC Little Ark Levee J	Arkansas River, Canal/Ditch, Little Arkansas River	1	6.78	6.44	Minimally Acceptable	City of Wichita
Sumner	Mulvane	Cowskin Creek Levee - Left	Cowskin Creek	1	4.00	1.51	-	-



**Table 4.11: Kansas Region G USACE NLD Levees**

County(ies)	Jurisdiction(s)	Name	Waterway	Segments	Levee Miles	Leveed Area in Square Miles	Inspection Rating Description	Sponsors
Sumner	Oxford	LSU-0001,LSU-0014,LSU-0015 - 16,LSU-0032,LSU-0050	-	1	1.87	0.70	-	-
Sumner	Belle Plaine	LSU-0005, LSU-0007	-	1	0.64	0.20	-	-
Sumner	Oxford	LSU-0008, LSU-0033	-	1	0.62	0.07	-	-
Sumner	Belle Plaine	LSU-0009	-	1	0.43	0.08	-	-
Sumner	Oxford	LSU-0017	-	1	0.50	0.06	-	-
Sumner	Belle Plaine	LSU-0031	-	1	0.47	0.23	-	-
Sumner	Belle Plaine	LSU-0034	-	1	0.29	0.08	-	-
Sumner	Wellington	LSU-0037	-	1	0.82	0.24	-	-
Sumner	Mulvane	Ninnescah River	Ninnescah River	1	0.45	0.12	-	-

Source: USACE

-: Data unknown

The following maps detail select individual levees. Additional, both the county and jurisdiction for the levee are noted in parenthesis.





Augusta Levee (Butler County, Augusta)

City of Augusta, Kansas
Printed March 19, 2019



**FLOOD CONTROL LEVEE
SYSTEM**





Arkansas City Levee (Cowley County, Arkansas City)

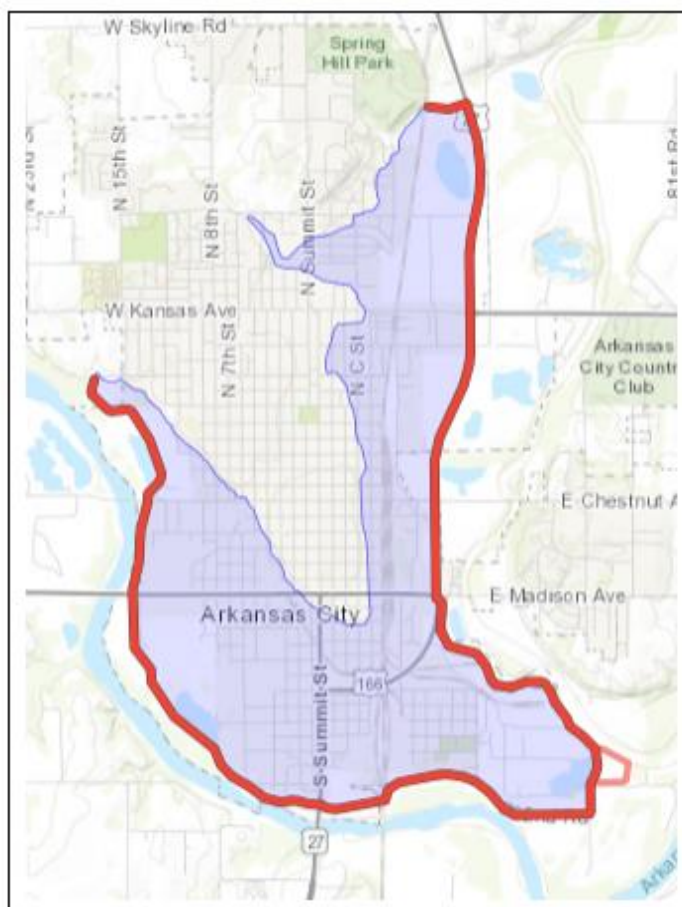



Winfield Levee (Cowley County, Winfield)

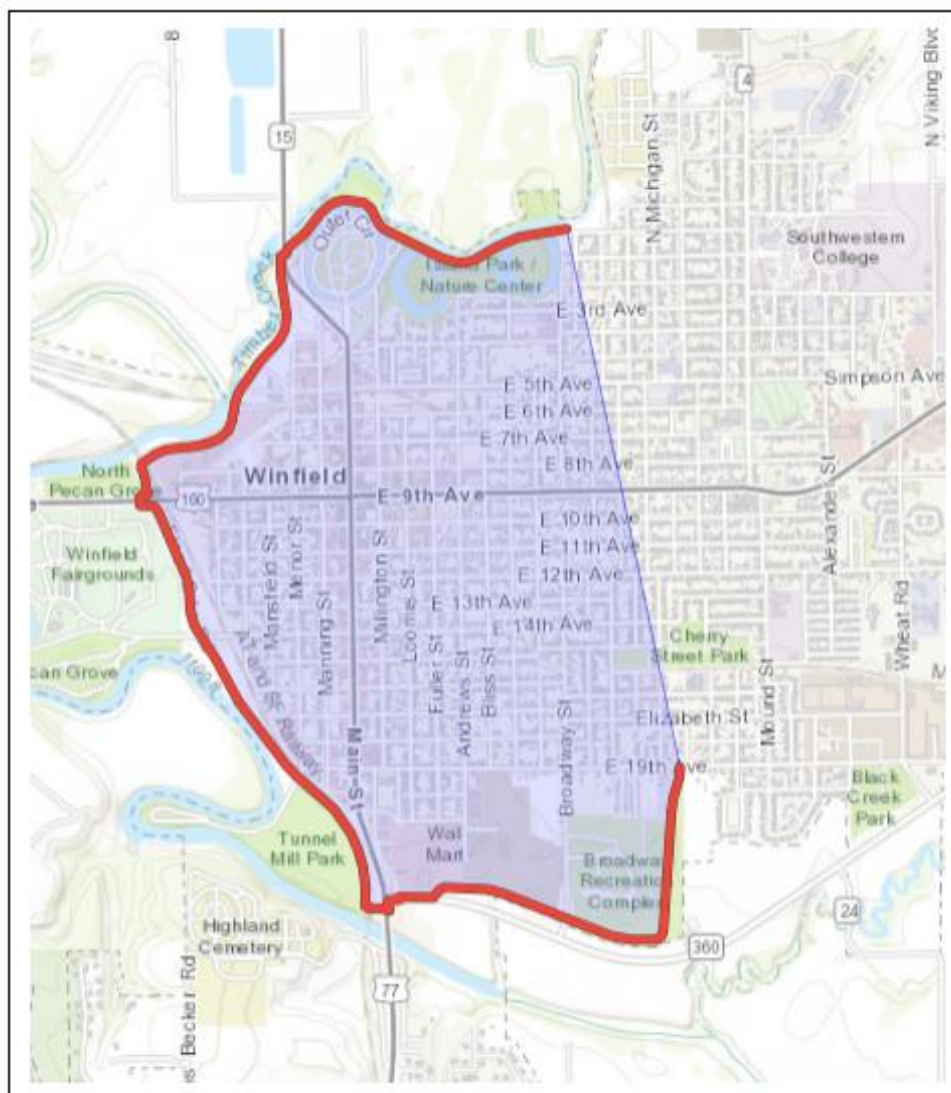



Halstead Levee (Harvey County, Halstead)

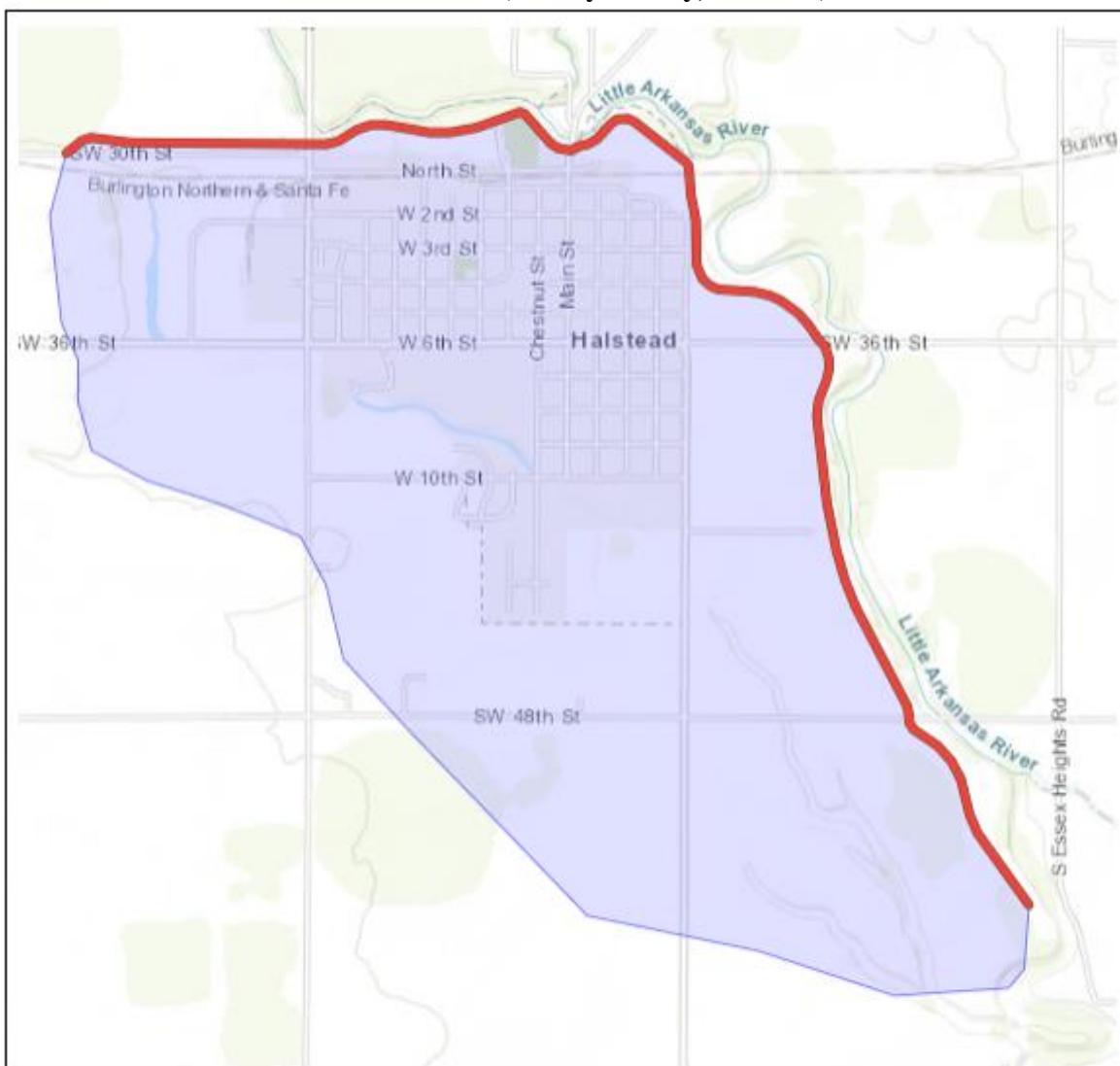



Hutchinson Levee - Levee A & D - Arkansas NW Bank (Reno County, Hutchinson)





Hutchinson Levee - Levee A & E - Arkansas NE Bank (Reno County, Hutchinson)





Hutchinson Levee - Levee B -Arkansas South Bank (Reno County, South Hutchinson)

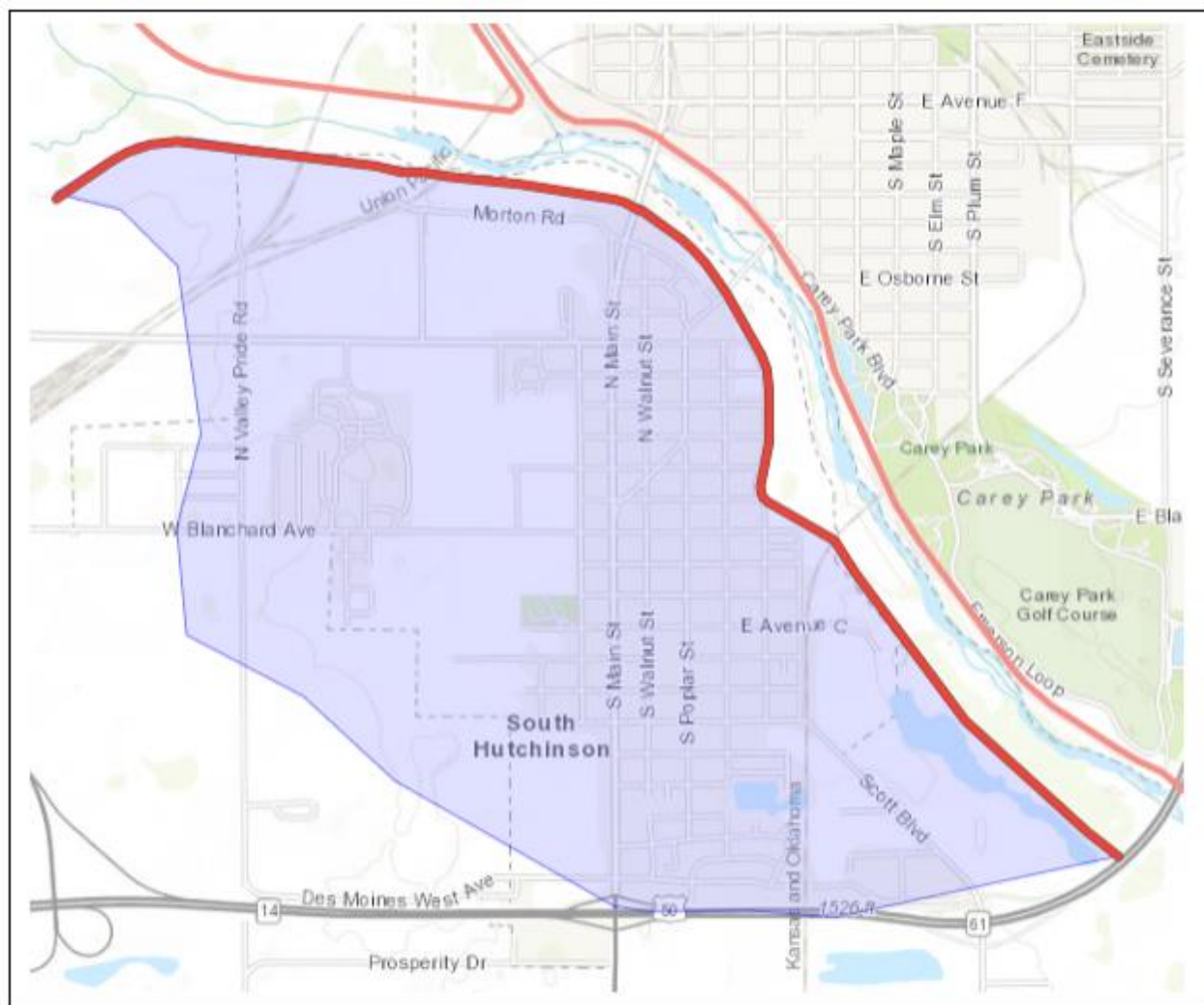



Cowskin Creek South Levee Left (Sedgwick County, Haysville)





WVC Big Slough Levee C North (Sedgwick County, Wichita)

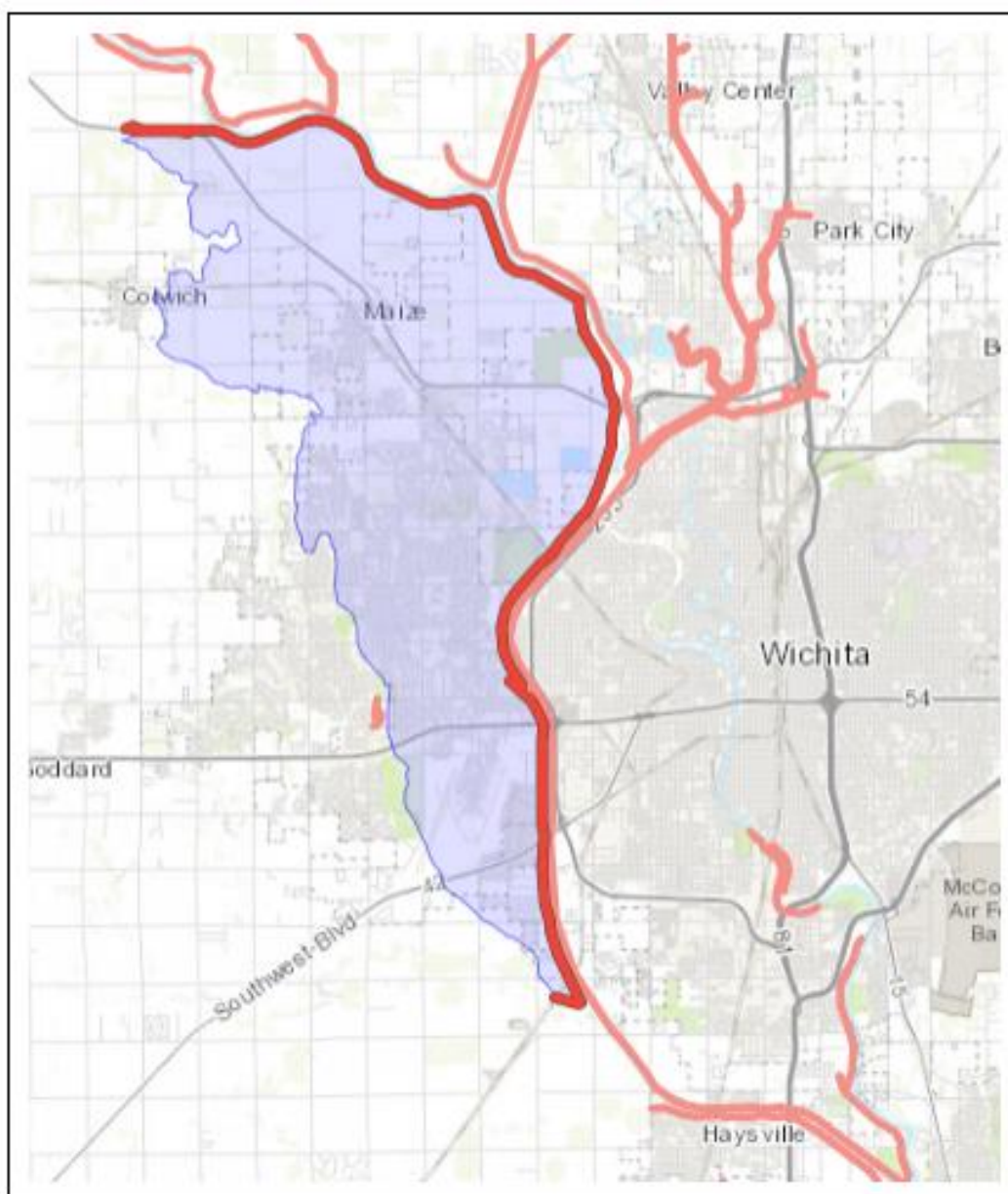



WVC Big Slough Levee C South (Sedgwick County, Haysville)

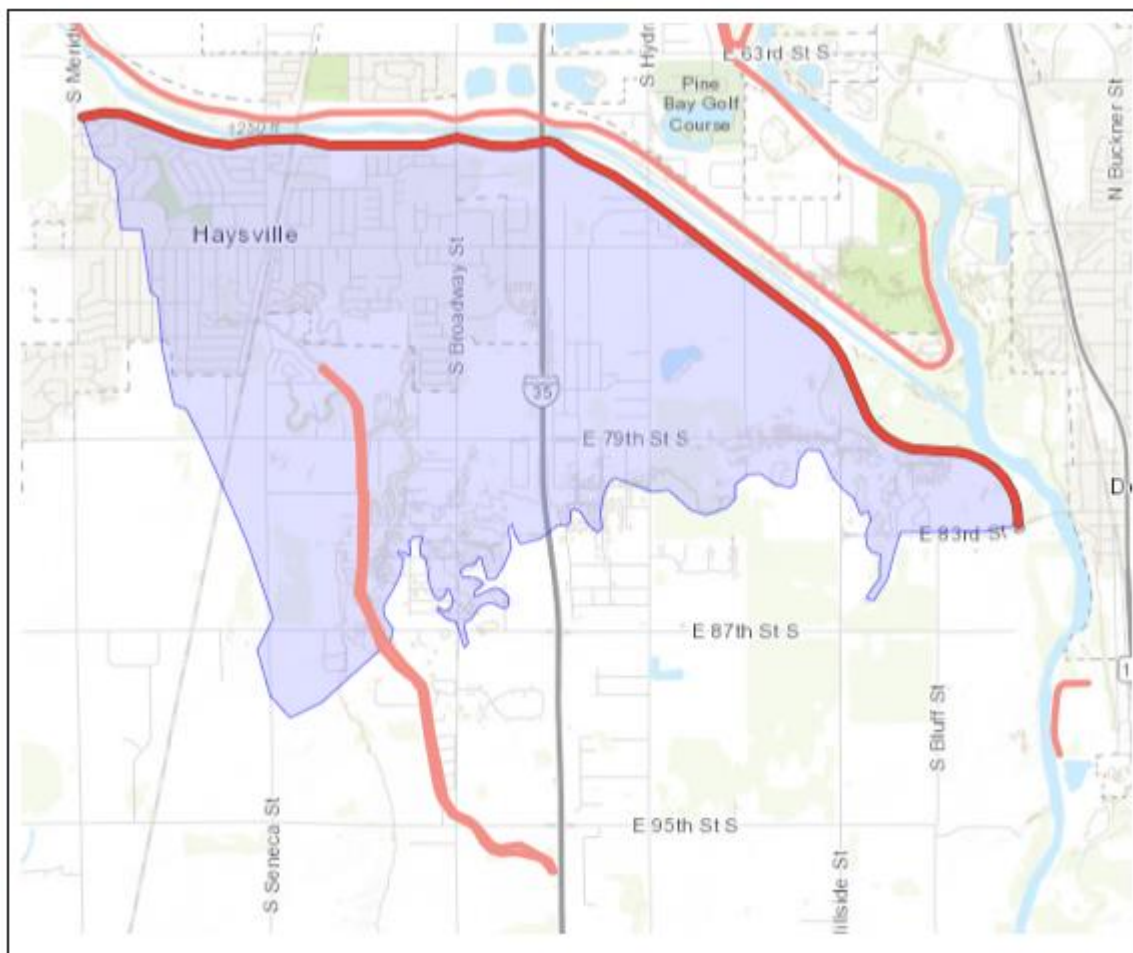



WVC Big Slough Levee D/WVC Riverside Levee P, R, S (Sedgwick County, Wichita)

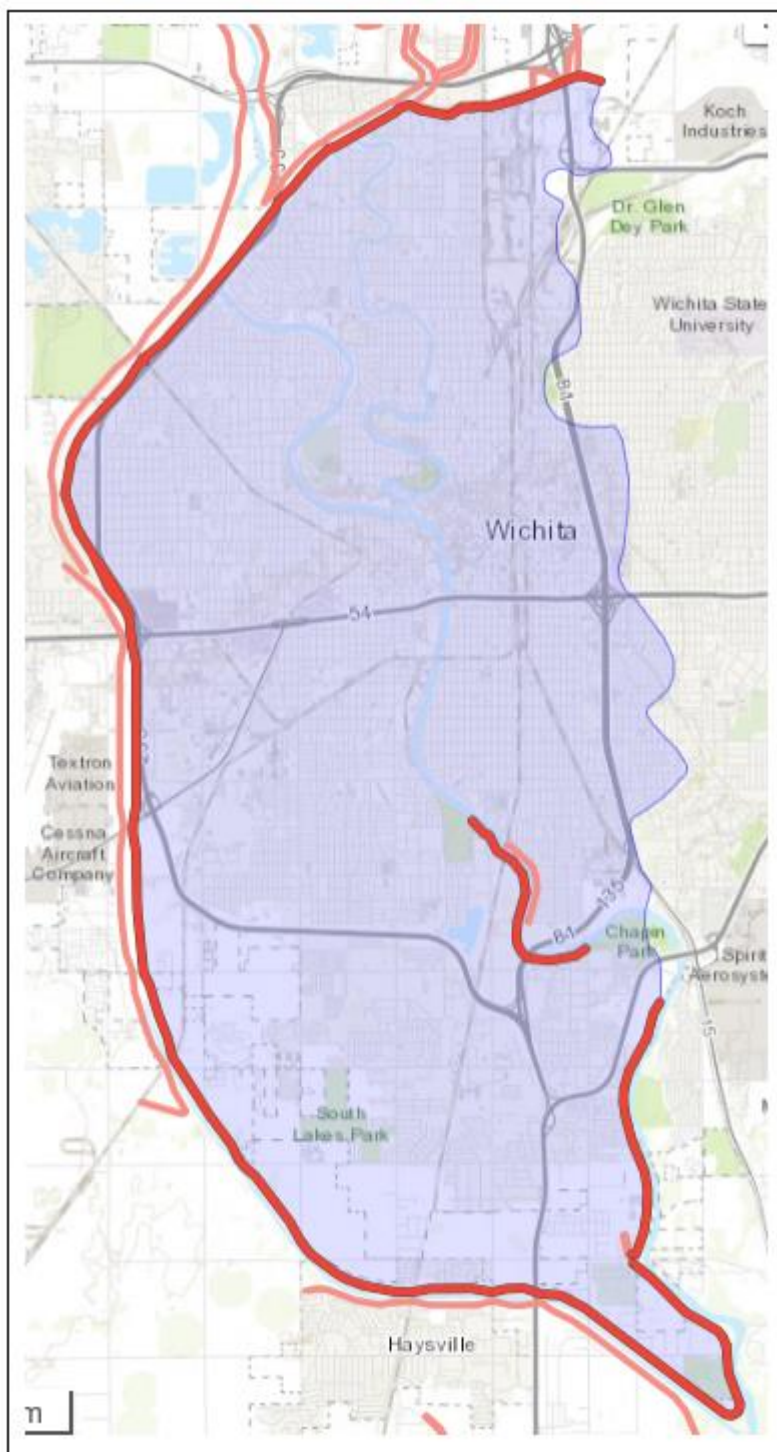



WVC Little Ark Levee F, K, L, M/WB Chisholm Creek WB (Sedgwick County, Wichita)

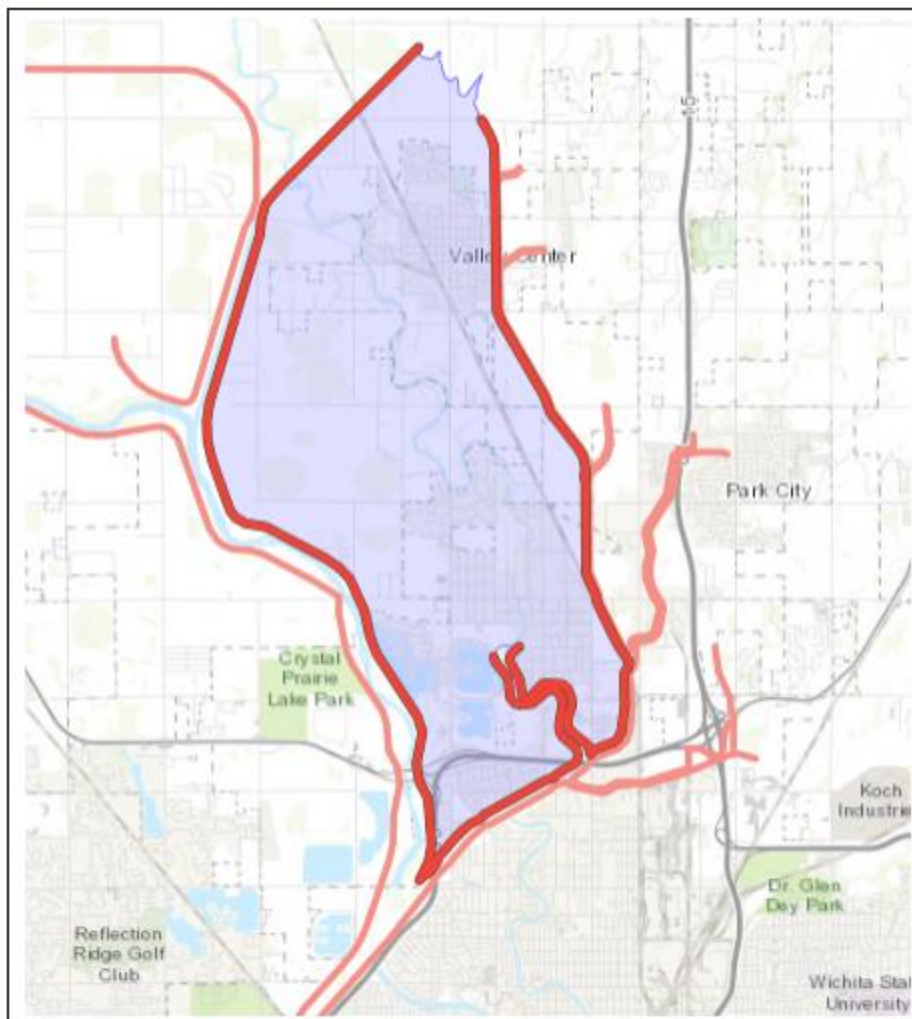

4.8.3 – Previous Occurrences

Kansas Region G has been fortunate enough to not have any catastrophic dam failures. Below are the reported dam failures for the region for the 20-year period from 1999-2018.

Table 4.12: Kansas Region G Dam Incidents

County	Dam Name	Incident Type	Failure	Incident Date	Deaths
Butler	Augusta Waterworks Dam	Erosion/Slides	No	3/8/2001	None Reported
Kingman	Yeager Lakes Dam	Seepage	No	1/7/2002	None Reported
Butler	Augusta Waterworks Dam	Embankment Slide	No	3/13/2002	None Reported

Source: Stanford University National Performance of Dams Program

There have been no notable or reported levee failures in Kansas Region G in the past 10 years.





4.8.4 – Hazard Probability Analysis

Due to the variability of the size and construction of the dams in Region G, estimating the probability of dam failure is difficult on any scale greater than a case-by-case basis. Historically, the limited available data indicates there have been three reported dam failure events in Kansas Region G over a 20-year period. Using the binomial probability equation (number of years with an event divided by total number of years in reporting period) we derive a probability 15% of a dam failure in a given year. However, it is worth noting that none of the historically reported event resulted in a catastrophic failure, had no loss of life, and no property damages.

Historically, the limited available data indicates there have been no reported levee failure events in Kansas Region G over a 20-year period. Using the binomial probability equation, we derive a probability of 0% for a levee failure in a given year. However, because past non-occurrence does not guarantee future non-occurrence, both federal and nonfederal levees may be damaged in future catastrophic regional flood events.

4.8.5 – Vulnerability Assessment, Dams

Following the metric established in the State of Kansas 2018 Hazard Mitigation Plan, an analysis of vulnerability to dam failure was completed by points being assigned to each type of dam and then aggregated for a total point score for each county. This analysis does not intend to demonstrate vulnerability in terms dam structures that are likely to fail, but rather provides a general overview of the counties that have a high number of dams, with weighted consideration given to dams whose failure would result in greater damages. Points were assigned as follows:

- Low Hazard Dams: 1 point
- Significant Hazard Dams: 2 point
- High Hazard Dams: 3 points
- High Hazard Dams without an EAP: 2 points
- Federal Reservoir Dams: 3 points.

Based on these categories, an awarded point total was determined for each participating county and a vulnerability rating assigned based on the following schedule.

Table 4.13: Dam Vulnerability Rating Schedule

	Low	Medium-Low	Medium	Medium-High	High
Awarded Point Range	0 – 26	27 – 50	51 – 100	101 – 200	201 - 327

The following table presents the dam failure vulnerability rating for each Kansas Region G participating county.



**Table 4.14: Kansas Region G County Vulnerability Assessment for Dam Failure**

County	Low Hazard Dams	Significant Hazard Dams	High Hazard Dams	High Hazard Dams Without EAP	Federal Reservoirs	Vulnerability Rating	Vulnerability Level
Butler	171	8	12	3	1	232	High
Cowley	98	8	3	2	0	127	Medium-High
Harper	11	0	0	0	0	11	Low
Harvey	19	1	8	0	0	45	Medium-Low
Kingman	20	0	1	0	1	26	Low
McPherson	19	0	1	0	0	22	Low
Marion	22	1	0	0	1	27	Medium-Low
Reno	10	0	0	0	1	13	Low
Rice	11	0	0	0	0	11	Low
Sedgwick	34	1	7	2	1	64	Medium
Sumner	8	1	1	0	0	13	Low

Source: Analysis by KDEM utilizing data from: Kansas Department of Agriculture, Division of Water Resources, Water Structures program; U.S. Army Corps of Engineers; Bureau of Reclamation; U.S. Army, U.S. Fish and Wildlife.

Counties with a higher identified population are to be considered to have a potentially greater vulnerability. However, these assumed vulnerabilities should be viewed as theoretical due to the tremendous number of variables involved in a potential dam failure event. The following table indicates the total county population and registered growth over the period 2000 to 2017.

Table 4.15: Kansas Region G Population Vulnerability Data for Dam Failure

County	2017 Population	Percent Population Change 2000 to 2017
Butler	66,878	12.4%
Cowley	35,361	-2.6%
Harper	5,590	-14.5%
Harvey	34,544	5.1%
Kingman	7,360	-15.1%
McPherson	28,708	-2.9%
Marion	11,986	-10.3%
Reno	62,510	-3.5%
Rice	9,660	-10.2%
Sedgwick	513,687	13.4%
Sumner	23,159	-10.7%

Source: US Census Bureau

In general counties with a high population and/or a growing population are at increased risk. As such, it is worth highlighting the eight Kansas Region G counties may have decreased vulnerability to dam failure events due to decreasing populations.





4.8.6 – Vulnerability Assessment, Levees

Data was obtained from the USACE NLD to help determine the vulnerability of participating jurisdictions to potential levee failure. Available data includes:

- Number of people at risk
- Structures at risk
- Property value for structures at risk
- Levee safety action risk classification

Additionally, for the NFIP, FEMA will only recognize a levee system in its flood risk mapping effort that meet minimum design, operation, and maintenance standards as established by 44 CFR 65.10 – Mapping of Areas Protected by Levee Systems. In general, evaluated levees are assigned to one of these categories:

- **Accredited Levee:** Area behind the levee is mapped as a moderate-risk, with no mandatory flood insurance requirement.
- **To Be Accredited:** A levee system that has been approved for accreditation.
- **Provisionally Accredited Levee (PAL):** Area behind the levee is mapped as a moderate-risk, with no mandatory flood insurance requirement, for a two-year grace period while compliance with 44 CFR 65.10 is sought
- **Non-Accredited Levee:** Area behind the levee is mapped according to FEMA protocols, likely resulting in a high-risk area designation and associate flood insurance requirements
- **To Be Non-Accredited:** A levee system that no longer meets the requirements stipulated in 44 CFR 65.10 and is scheduled to lose accredited status

The following table presents the above information for each vulnerable jurisdiction.

Table 4.16: Kansas Region G Levee Failure Vulnerability Data

County(ies)	Jurisdiction	Name	People at Risk	Structures at Risk	Property Value	Levee Safety Action Risk Classification	Levee System Status on Effective FIRM
Butler	Augusta	Augusta Levee	1,364	745	\$154,000,000	Low	PAL
Butler	El Dorado	El Dorado Levee	4	2	\$1,270,000	Not Screened	PAL
Butler	Leon	LBU-0006	0	0	\$0	Not Screened	-
Butler	Augusta	Walnut River Levee S. 1	0	0	\$0	Not Screened	Non-Accredited
Butler	Augusta	Walnut River Levee S. 2	557	141	\$108,000,000	Not Screened	PAL
Cowley	Arkansas City	Arkansas City Levee	3,825	2,118	\$335,000,000	Low	Accredited
Cowley	Arkansas City	LCL-0019	6	3	\$703,000	Not Screened	-
Cowley	Oxford	LCL-0026	5	1	\$350,000	Not Screened	-



**Table 4.16: Kansas Region G Levee Failure Vulnerability Data**

County(ies)	Jurisdiction	Name	People at Risk	Structures at Risk	Property Value	Levee Safety Action Risk Classification	Levee System Status on Effective FIRM
Cowley	Arkansas City	LCL-0048	0	0	\$0	Not Screened	-
Cowley	Winfield	Winfield Levee	4,129	2,508	\$511,000,000	Low	Accredited
Harper	Attica	LHP-014-C	0	0	\$0	Not Screened	-
Harvey, Reno, Sedgwick	Mount Hope	Arkansas River North Bank Levee 6	7	5	\$1,500,000	Not Screened	Non-Accredited
Harvey	Halstead	Halstead Arkansas River Levee	2,123	1,208	\$240,000,000	Low	Accredited
Harvey	Moundridge	LHV-0051-C	0	0	\$0	Not Screened	-
Reno	Hutchinson	Arkansas River South Bank Levee	0	0	\$0	Not Screened	PAL
Reno, Sedgwick	Mount Hope	Arkansas River South Bank Levee 2	2	1	\$315,000	Not Screened	Non-Accredited
Reno, Sedgwick	Mount Hope	Arkansas River South Bank Levee 3	6	2	\$700,000	Not Screened	Non-Accredited
Reno	Hutchinson	Hutchinson Levee - Levee A & D - Arkansas NW Bank	1,702	961	\$213,000,000	Low	PAL
Reno	Hutchinson	Hutchinson Levee - Levee A & E - Arkansas NE Bank	12,909	6,272	\$1,510,000,000	Low	PAL
Reno	South Hutchinson	Hutchinson Levee - Levee B - Arkansas South Bank	2,313	1,354	\$333,000,000	Low	PAL
Reno	Hutchinson	Hutchinson Levee - Levee C	786	278	\$49,300,000	Low	PAL
Reno	Willowbrook	Hutchinson Levee - Levee F-Ring Levee	80	13	\$2,300,000	Low	PAL
Reno	Haven	LRN-0004	7	5	\$1,640,000	Not Screened	-
Reno	Yoder	LRN-0005	0	0	\$0	Not Screened	-





Table 4.16: Kansas Region G Levee Failure Vulnerability Data

County(ies)	Jurisdiction	Name	People at Risk	Structures at Risk	Property Value	Levee Safety Action Risk Classification	Levee System Status on Effective FIRM
Reno	Yoder	LRN-0012	0	0	\$0	Not Screened	-
Reno	Nickerson	LRN-0024	0	0	\$0	Not Screened	-
Reno	Hutchinson	LRN-0029	0	0	\$0	Not Screened	-
Reno	Hutchinson	LRN-0073-S	0	0	\$0	Not Screened	-
Rice	Lyons	LRC-0035	0	0	\$0	Not Screened	-
Sedgwick	Bentley	Arkansas River North Bank Levee	7	2	\$701,000	Not Screened	Non-Accredited
Sedgwick	Maize	Arkansas River North Bank Levee 2	4	2	\$835,000	Not Screened	Non-Accredited
Sedgwick	Bentley	Arkansas River North Bank Levee 3	0	0	\$0	Not Screened	Non-Accredited
Sedgwick	Bentley	Arkansas River North Bank Levee 4	11	1	\$190,000,000	Not Screened	Non-Accredited
Sedgwick	Mount Hope	Arkansas River North Bank Levee 6	7	5	\$1,500,000	Not Screened	Non-Accredited
Sedgwick	Bentley	Arkansas River South Bank Levee	63	12	\$3,940,000	Not Screened	Non-Accredited
Sedgwick	Haysville	Cowskin Creek South Levee Left	1,868	763	\$248,000,000	Not Screened	Non-Accredited
Sedgwick	Haysville	Cowskin Creek South Levee Right	200	78	\$24,200,000	Not Screened	Non-Accredited
Sedgwick	Derby	LSG-0009, LSG-0016	6	3	\$1,050,000	Not Screened	-
Sedgwick	Bentley	Sedgwick Ditch Levee 1	233	101	\$32,000,000	Not Screened	Non-Accredited
Sedgwick	Bentley	Sedgwick Ditch Levee 2	41	13	\$3,450,000	Not Screened	Non-Accredited
Sedgwick	Park City	WB Chisholm Creek EB S1/WVC Chisholm Levee S & T	1,337	637	\$181,000,000	Low	Accredited
Sedgwick	Valley Center, Sedgwick	West Branch Chisholm	346	119	\$47,500,000	Not Screened	Accredited





Table 4.16: Kansas Region G Levee Failure Vulnerability Data

County(ies)	Jurisdiction	Name	People at Risk	Structures at Risk	Property Value	Levee Safety Action Risk Classification	Levee System Status on Effective FIRM
	County, Kansas	Creek East Bank Spoil 2					
Sedgwick	Valley Center	West Branch Chisholm Creek East Bank Spoil 3	123	33	\$18,900,000	Not Screened	Accredited
Sedgwick	Valley Center	West Branch Chisholm Creek East Bank Spoil 4	0	2	\$1,080,000	Not Screened	Accredited
Sedgwick	Wichita	Wichita Valley Center Floodway Levee 1	0	0	\$0	Not Screened	Accredited
Sedgwick	Wichita	WVC Big Slough Levee C North	63,336	20,048	\$5,430,000,000	Low	Accredited
Sedgwick	Haysville	WVC Big Slough Levee C South	9,257	3,515	\$1,380,000,000	Low	Accredited
Sedgwick	Wichita	WVC Big Slough Levee D/WVC Riverside Levee P, R, S	3,643	71	\$554,000,000	Low	Accredited
Sedgwick	Park City	WVC Chisholm Levee P & N/Park City Levee	907	387	\$183,000,000	Not Screened	Accredited
Sedgwick	Wichita	WVC Little Ark Levee F,K,L,M/WB Chisholm Creek WB	12,070	4,893	\$1,120,000,000	Moderate	Accredited
Sedgwick	Valley Center	WVC Little Ark Levee J	719	228	\$39,700,000	Low	Accredited
Sedgwick, Sumner	Mulvane	Cowskin Creek Levee 2 - Right	280	122	\$46,300,000	Not Screened	Non-Accredited
Sumner	Mulvane	Cowskin Creek Levee - Left	174	79	\$30,100,000	Not Screened	Non-Accredited



**Table 4.16: Kansas Region G Levee Failure Vulnerability Data**

County(ies)	Jurisdiction	Name	People at Risk	Structures at Risk	Property Value	Levee Safety Action Risk Classification	Levee System Status on Effective FIRM
Sumner	Oxford	LSU-0001,LSU-0014,LSU-0015 -16,LSU-0032,LSU-0050	3	3	\$1,250,000	Not Screened	-
Sumner	Belle Plaine	LSU-0005, LSU-0007	3	1	\$420,000	Not Screened	-
Sumner	Oxford	LSU-0008, LSU-0033	0	0	\$0	Not Screened	-
Sumner	Belle Plaine	LSU-0009	0	0	\$0	Not Screened	-
Sumner	Oxford	LSU-0017	0	0	\$0	Not Screened	-
Sumner	Belle Plaine	LSU-0031	4	2	\$840,000	Not Screened	-
Sumner	Belle Plaine	LSU-0034	0	0	\$0	Not Screened	-
Sumner	Wellington	LSU-0037	0	0	\$0	Not Screened	-
Sumner	Mulvane	Ninnescah River	0	1	\$420,000	Not Screened	-

Source: USACE NLD

The following table indicates the total number of county structures and the associated percentage of the total number of county structures, and the total population and associated percentage of the total county population identified as at risk to levee failure.

Table 4.17: Kansas Region G Population Vulnerability Data for Levee Failure

County	Structures Identified as at Risk to Levee Failure	Percentage of Structures Identified at Risk	Population Identified as at Risk to Levee Failure	Percentage of Population Identified at Risk
Butler	888	3.3%	1,925	2.9%
Cowley	4,630	28.7%	7,965	22.5%
Harper	0	0.0%	0	0.0%
Harvey	1,213	8.3%	2,130	6.2%
Kingman	0	0.0%	0	0.0%
McPherson	0	0.0%	0	0.0%
Marion	0	0.0%	0	0.0%
Reno	8,886	31.2%	17,805	28.5%
Rice	0	0.0%	0	0.0%
Sedgwick	31,035	14.6%	94,458	18.4%
Sumner	86	0.8%	184	0.8%

Source: US Census Bureau and FEMA





4.8.7 – Impact and Consequence Analysis

As per EMAP standards, the information in the following table provides the Consequence Analysis.

Table 4.18: Dam and Levee Failure Consequence Analysis

Subject	Impacts of Dam and Levee Failure
Health and Safety of the Public	In areas of inundation, the impact to the public is expected to be severe. Impacts to the public in adjacent or minimally impacted areas is expected to be minimal to moderate.
Health and Safety of Responders	Impact to responders is expected to be minimal with proper training. Impact could be severe if there is lack of training.
Continuity of Operations	Temporary relocation may be necessary if facilities or infrastructure is damaged.
Property, Facilities, and Infrastructure	In areas of inundation, impacts could be severe to facilities and infrastructure.
Environment	In areas of inundation, impact to the environment are expected to be severe. Impact will lessen as distance increases.
Economic Conditions	In areas of inundation, impacts to the economy will depend on the scope of the inundation and the time it takes for the water to recede.
Public Confidence in the Jurisdiction's Governance	Perception of whether the failure could have been prevented, warning time, and response and recovery time will greatly impact the public's confidence.





4.9 – Drought

Drought is an abnormally dry period lasting months or years when an area has a deficiency of water and precipitation in its surface and/or underground water supply. The hydrological imbalance can be grouped into the following non-exclusive categories.



- **Agricultural:** When the amount of moisture in the soil no longer meets the needs of previously grown crops.
- **Hydrological:** When surface and subsurface water levels are significantly below their normal levels.
- **Meteorological:** When there is a significant departure from the normal levels of precipitation.
- **Socio-Economic:** When the water deficiency begins to significantly affect the population.

4.9.1 – Location and Extent

While all of Kansas Region G is vulnerable to drought, it is most disastrous in the rural areas where the majority of agricultural businesses are located. The most commonly used drought index to determine the onset and the severity of a drought is the Palmer Drought Severity Index. The map below indicates the drought conditions for Kansas Region G through January 1, 2019.

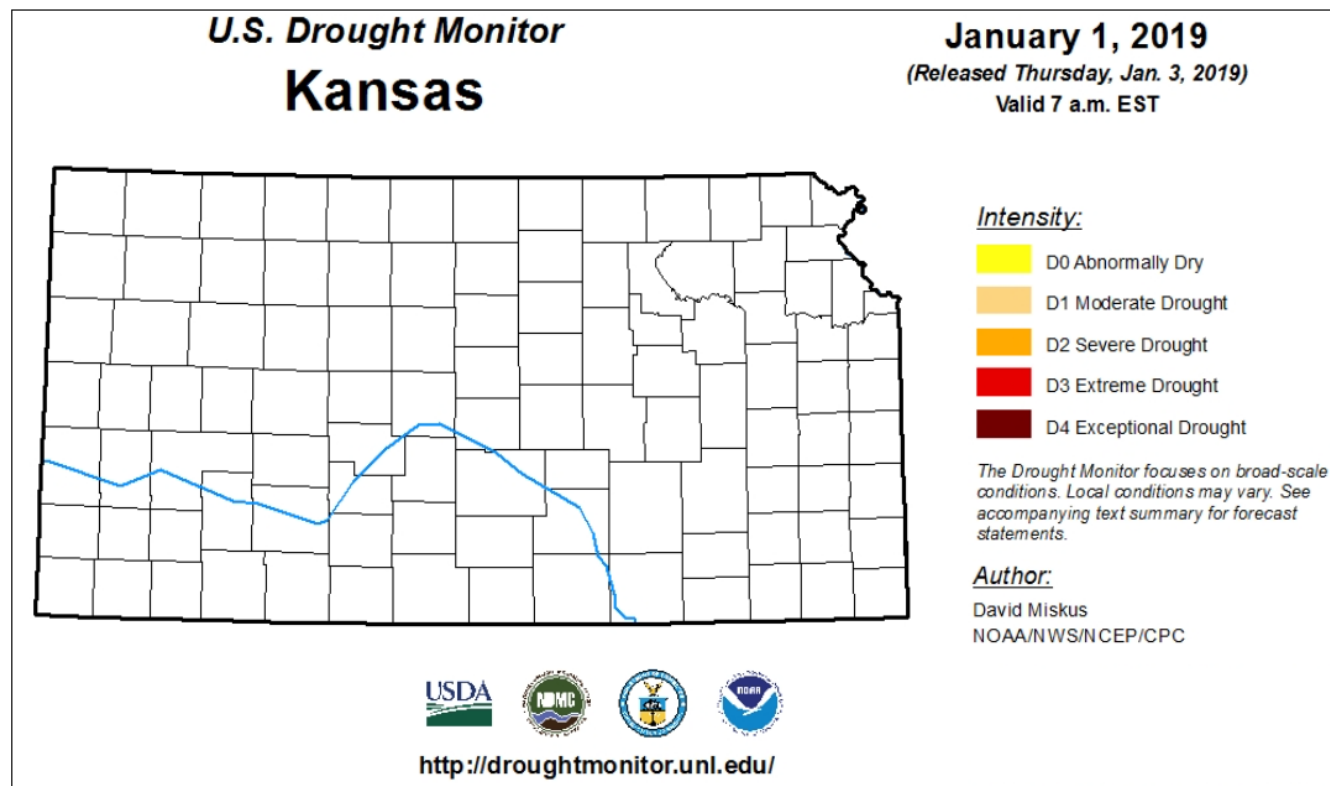



4.9.2 – Previous Occurrences

One of the best indicators of historic drought periods is provided by the U.S. Drought Monitor, which lists weekly drought conditions for the State of Kansas. The following table details the U.S. Drought Monitor categories.

Table 4.19: U.S. Drought Monitor Categories

Rating	Described Condition
None	No drought conditions
D0	Abnormally Dry
D1	Moderate Drought
D2	Severe Drought
D3	Extreme Drought
D4	Exceptional Drought

Source: U.S. Drought Monitor

Historical data was gathered from the U.S. Drought Monitor weekly reports from the 10-year period 2009 through 2018 (with 2009 and 2018 being full data set years). This data was compiled and aggregated to provide a yearly estimate of the percentage of the year Kansas Region G was in each Drought Monitor category.

Table 4.20: Percentage of Kansas Region G in U.S. Drought Monitor Category, 2009-2018

Year	None	D0-D4	D1-D4	D2-D4	D3-D4	D4
2018	29.0%	71.0%	62.2%	29.1%	2.6%	0.0%
2017	70.4%	29.6%	0.5%	0.0%	0.0%	0.0%
2016	85.1%	14.9%	5.4%	0.0%	0.0%	0.0%
2015	45.9%	54.1%	28.6%	7.5%	0.0%	0.0%
2014	0.0%	100.0%	71.1%	29.0%	8.4%	0.0%
2013	31.2%	68.8%	57.4%	55.5%	29.5%	0.0%
2012	18.1%	81.9%	74.7%	50.8%	40.1%	3.1%
2011	0.4%	99.6%	85.6%	42.3%	17.1%	0.0%
2010	94.3%	5.7%	2.1%	0.0%	0.0%	0.0%
2009	100.0%	0.0%	0.0%	0.0%	0.0%	0.0%

Source: U.S. Drought Monitor

Another good indicator of historical droughts is USDA Disaster Declarations. The following table details USDA Drought Declarations during the five-year period 2014 through 2018 (with 2014 and 2018 being full data set years) for Kansas Region G.

Table 4.21: Kansas Region G Secretarial Drought Declarations, 2014 - 2018

Year	Number of Secretarial Drought Disaster Declarations
2018	6
2017	2
2016	0
2015	5
2014	7

Source: USDA





Crop loss data from the USDA Risk Management Agency detailing cause of loss was researched to determine the financial impacts of drought on the region's agricultural base. Crop loss data for the years 2014- 2018 (with 2014 and 2018 being full data years), for the region, indicates 1,491 claims on 2,043,328 acres for \$133,428,420.

**Table 4.22: USDA Risk Management Agency Cause of Loss
Indemnities 2014-2018, Drought**

County	Number of Reported Claims	Acres Lost	Total Amount of Loss
Butler	75	57,154	\$4,910,510
Cowley	95	56,946	\$3,567,680
Harper	153	275,978	\$31,654,461
Harvey	122	111,114	\$6,378,662
Kingman	137	217,006	\$12,768,660
McPherson	143	197,064	\$13,383,245
Marion	124	170,044	\$13,087,423
Reno	171	197,313	\$10,619,275
Rice	134	119,385	\$6,647,248
Sedgwick	149	187,067	\$11,501,527
Sumner	188	454,257	\$18,909,729

Source: USDA

4.9.3 – Hazard Probability Analysis

Reviewing historical data from the U.S. Drought Monitor weekly reports from the ten-year period of 2009 through 2018 (with 2009 and 2018 being full data set years) a yearly average can be created indicating the percentage of the region in each Drought Monitor category. This average can be used to extrapolate the potential likelihood of future drought conditions.

Table 4.23: Kansas Region G Estimated Probability of Being in U.S. Drought Monitor Category

None	D0-D4	D1-D4	D2-D4	D3-D4	D4
47.4%	52.6%	38.8%	21.4%	9.8%	0.3%

Source: U.S. Drought Monitor

Additionally, over the five-year period 2014 to 2018 every year recorded a USDA Declared Secretarial Drought Disaster, equating to 100% chance of occurrence.

Data was reviewed from the USDA Risk Management agency to determine vulnerability to drought. The following table summarizes drought event data for **Butler County**

Table 4.24: Butler County Drought Agricultural Probability Summary

Data	Recorded Impact
USDA Farm Service Agency Number of Crop Damage Claims (2014-2018)	75
Average Number of Claims per Year	15
USDA Farm Service Agency Number of Acres Damaged (2014-2018)	57,154
Average Number of Acres Damaged per Year	11,431
USDA Farm Service Agency Crop Damage Claims Amount (2014-2018)	\$4,910,510



**Table 4.24: Butler County Drought Agricultural Probability Summary**

Data	Recorded Impact
Average Crop Damage per Year	\$982,102

Source: USDA

According to the USDA Risk Management Agency, Butler County can expect on a yearly basis, relevant to drought occurrences:

- 15 insurance claims
- 11,431 acres impacted
- \$982,102 in insurance claims

The following table summarizes drought event data for **Cowley County**.

Table 4.25: Cowley County Drought Agricultural Probability Summary

Data	Recorded Impact
USDA Farm Service Agency Number of Crop Damage Claims (2014-2018)	95
Average Number of Claims per Year	19
USDA Farm Service Agency Number of Acres Damaged (2014-2018)	56,946
Average Number of Acres Damaged per Year	11,389
USDA Farm Service Agency Crop Damage Claims Amount (2014-2018)	\$3,567,680
Average Crop Damage per Year	\$713,536

Source: USDA

According to the USDA Risk Management Agency, Cowley County can expect on a yearly basis, relevant to drought occurrences:

- 19 insurance claims
- 11,389 acres impacted
- \$713,536 in insurance claims

The following table summarizes drought event data for **Harper County**.

Table 4.26: Harper County Drought Agricultural Probability Summary

Data	Recorded Impact
USDA Farm Service Agency Number of Crop Damage Claims (2014-2018)	153
Average Number of Claims per Year	31
USDA Farm Service Agency Number of Acres Damaged (2014-2018)	275,978
Average Number of Acres Damaged per Year	55,196
USDA Farm Service Agency Crop Damage Claims Amount (2014-2018)	\$31,654,461
Average Crop Damage per Year	\$6,330,892

Source: USDA

According to the USDA Risk Management Agency, Harper County can expect on a yearly basis, relevant to drought occurrences:

- 31 insurance claims





- 55,196 acres impacted
- \$6,330,892 in insurance claims

The following table summarizes drought event data for **Harvey County**.

Table 4.27: Harvey County Drought Agricultural Probability Summary

Data	Recorded Impact
USDA Farm Service Agency Number of Crop Damage Claims (2014-2018)	122
Average Number of Claims per Year	24
USDA Farm Service Agency Number of Acres Damaged (2014-2018)	111,114
Average Number of Acres Damaged per Year	22,223
USDA Farm Service Agency Crop Damage Claims Amount (2014-2018)	\$6,378,662
Average Crop Damage per Year	\$1,275,732

Source: USDA

According to the USDA Risk Management Agency, Harvey County can expect on a yearly basis, relevant to drought occurrences:

- 24 insurance claims
- 22,223 acres impacted
- \$1,275,732 in insurance claims

The following table summarizes drought event data for **Kingman County**.

Table 4.28: Kingman County Drought Agricultural Probability Summary

Data	Recorded Impact
USDA Farm Service Agency Number of Crop Damage Claims (2014-2018)	137
Average Number of Claims per Year	27
USDA Farm Service Agency Number of Acres Damaged (2014-2018)	217,006
Average Number of Acres Damaged per Year	43,401
USDA Farm Service Agency Crop Damage Claims Amount (2014-2018)	\$12,768,660
Average Crop Damage per Year	\$2,553,732

Source: USDA

According to the USDA Risk Management Agency, Kingman County can expect on a yearly basis, relevant to drought occurrences:

- 27 insurance claims
- 217,006 acres impacted
- \$2,553,732 in insurance claims

The following table summarizes drought event data for **McPherson County**.

Table 4.29: McPherson County Drought Agricultural Probability Summary

Data	Recorded Impact
USDA Farm Service Agency Number of Crop Damage Claims (2014-2018)	143
Average Number of Claims per Year	29
USDA Farm Service Agency Number of Acres Damaged (2014-2018)	197,064



**Table 4.29: McPherson County Drought Agricultural Probability Summary**

Data	Recorded Impact
Average Number of Acres Damaged per Year	39,413
USDA Farm Service Agency Crop Damage Claims Amount (2014-2018)	\$13,383,245
Average Crop Damage per Year	\$2,676,649

Source: USDA

According to the USDA Risk Management Agency, McPherson County can expect on a yearly basis, relevant to drought occurrences:

- 29 insurance claims
- 39,413 acres impacted
- \$2,676,649 in insurance claims

The following table summarizes drought event data for **Marion County**.

Table 4.30: Marion County Drought Agricultural Probability Summary

Data	Recorded Impact
USDA Farm Service Agency Number of Crop Damage Claims (2014-2018)	124
Average Number of Claims per Year	25
USDA Farm Service Agency Number of Acres Damaged (2014-2018)	170,044
Average Number of Acres Damaged per Year	34,009
USDA Farm Service Agency Crop Damage Claims Amount (2014-2018)	\$13,087,423
Average Crop Damage per Year	\$2,617,485

Source: USDA

According to the USDA Risk Management Agency, Marion County can expect on a yearly basis, relevant to drought occurrences:

- 25 insurance claims
- 34,009 acres impacted
- \$2,617,485 in insurance claims

The following table summarizes drought event data for **Reno County**.

Table 4.31: Reno County Drought Agricultural Probability Summary

Data	Recorded Impact
USDA Farm Service Agency Number of Crop Damage Claims (2014-2018)	171
Average Number of Claims per Year	34
USDA Farm Service Agency Number of Acres Damaged (2014-2018)	197,313
Average Number of Acres Damaged per Year	39,463
USDA Farm Service Agency Crop Damage Claims Amount (2014-2018)	\$10,619,275
Average Crop Damage per Year	\$2,123,855

Source: USDA

According to the USDA Risk Management Agency, Reno County can expect on a yearly basis, relevant to drought occurrences:





- 34 insurance claims
- 39,463 acres impacted
- \$2,123,855 in insurance claims

The following table summarizes drought event data for **Rice County**.

Table 4.32: Rice County Drought Agricultural Probability Summary

Data	Recorded Impact
USDA Farm Service Agency Number of Crop Damage Claims (2014-2018)	134
Average Number of Claims per Year	27
USDA Farm Service Agency Number of Acres Damaged (2014-2018)	119,385
Average Number of Acres Damaged per Year	23,877
USDA Farm Service Agency Crop Damage Claims Amount (2014-2018)	\$6,647,248
Average Crop Damage per Year	\$1,329,450

Source: USDA

According to the USDA Risk Management Agency, Rice County can expect on a yearly basis, relevant to drought occurrences:

- 27 insurance claims
- 23,877 acres impacted
- \$1,329,450 in insurance claims

The following table summarizes drought event data for **Sedgwick County**.

Table 4.33: Sedgwick County Drought Agricultural Probability Summary

Data	Recorded Impact
USDA Farm Service Agency Number of Crop Damage Claims (2014-2018)	149
Average Number of Claims per Year	30
USDA Farm Service Agency Number of Acres Damaged (2014-2018)	187,067
Average Number of Acres Damaged per Year	37,413
USDA Farm Service Agency Crop Damage Claims Amount (2014-2018)	\$11,501,527
Average Crop Damage per Year	\$2,300,305

Source: USDA

According to the USDA Risk Management Agency, Sedgwick County can expect on a yearly basis, relevant to drought occurrences:

- 30 insurance claims
- 37,413 acres impacted
- \$2,300,305 in insurance claims

The following table summarizes drought event data for **Sumner County**.



**Table 4.34: Sumner County Drought Agricultural Probability Summary**

Data	Recorded Impact
USDA Farm Service Agency Number of Crop Damage Claims (2014-2018)	188
Average Number of Claims per Year	38
USDA Farm Service Agency Number of Acres Damaged (2014-2018)	454,257
Average Number of Acres Damaged per Year	90,851
USDA Farm Service Agency Crop Damage Claims Amount (2014-2018)	\$18,909,729
Average Crop Damage per Year	\$3,781,946

Source: USDA

According to the USDA Risk Management Agency, Sumner County can expect on a yearly basis, relevant to drought occurrences:

- 38 insurance claims
- 90,851 acres impacted
- \$3,781,946 in insurance claims

4.9.4 Vulnerability Analysis

In general, structures and populations are not directly vulnerable to losses as a result of drought. However, there is a small potential that bridges could be impacted by shrinking soil as a result of drought conditions that could cause foundational or support damages.

The USDA 2012 Census of Agriculture (the latest available data) provides data on the crop exposure value, the total dollar value of all crops, for each Kansas Region G County. USDA Risk Management Agency crop loss data (for the five-year period from 2014 – 2018) allows us to quantify the monetary impact of drought conditions on the agricultural sector. The higher the percentage loss, the higher the vulnerability the county has to drought events.

Table 4.35: Drought Acres Impacted and Crop Insurance Paid per County from 2014-2018

Jurisdiction	Farm Acreage	Annualized Acres Impacted	Percentage of Total Acres Impacted Yearly	Market Value of Products Sold	Annualized Crop Insurance Paid	Percentage of Market Value Impacted Yearly
Butler	768,149	11,431	1.5%	\$282,338,000	\$982,102	0.35%
Cowley	574,614	11389.2	2.0%	\$108,976,000	\$713,536	0.65%
Harper	506,006	55195.6	10.9%	\$109,644,000	\$6,330,892	5.77%
Harvey	339,584	22222.8	6.5%	\$161,716,000	\$1,275,732	0.79%
Kingman	542,010	43401.2	8.0%	\$103,188,000	\$2,553,732	2.47%
McPherson	571,577	39412.8	6.9%	\$208,482,000	\$2,676,649	1.28%
Marion	596,296	34008.8	5.7%	\$151,478,000	\$2,617,485	1.73%
Reno	789,525	39462.6	5.0%	\$267,318,000	\$2,123,855	0.79%
Rice	457,603	23877	5.2%	\$258,181,000	\$1,329,450	0.51%
Sedgwick	486,723	37413.4	7.7%	\$148,484,000	\$2,300,305	1.55%
Sumner	719,611	90851.4	12.6%	\$168,713,000	\$3,781,946	2.24%

Source: USDA





Additional predictions about drought vulnerability can be made by reviewing data with the National Weather Service (NWS) Climate Prediction Center at www.cpc.ncep.noaa.gov/products/expert_assessment/sdo_summary.php. The following map was the latest published data at the time of this report, and indicates no predicted drought conditions for the region..

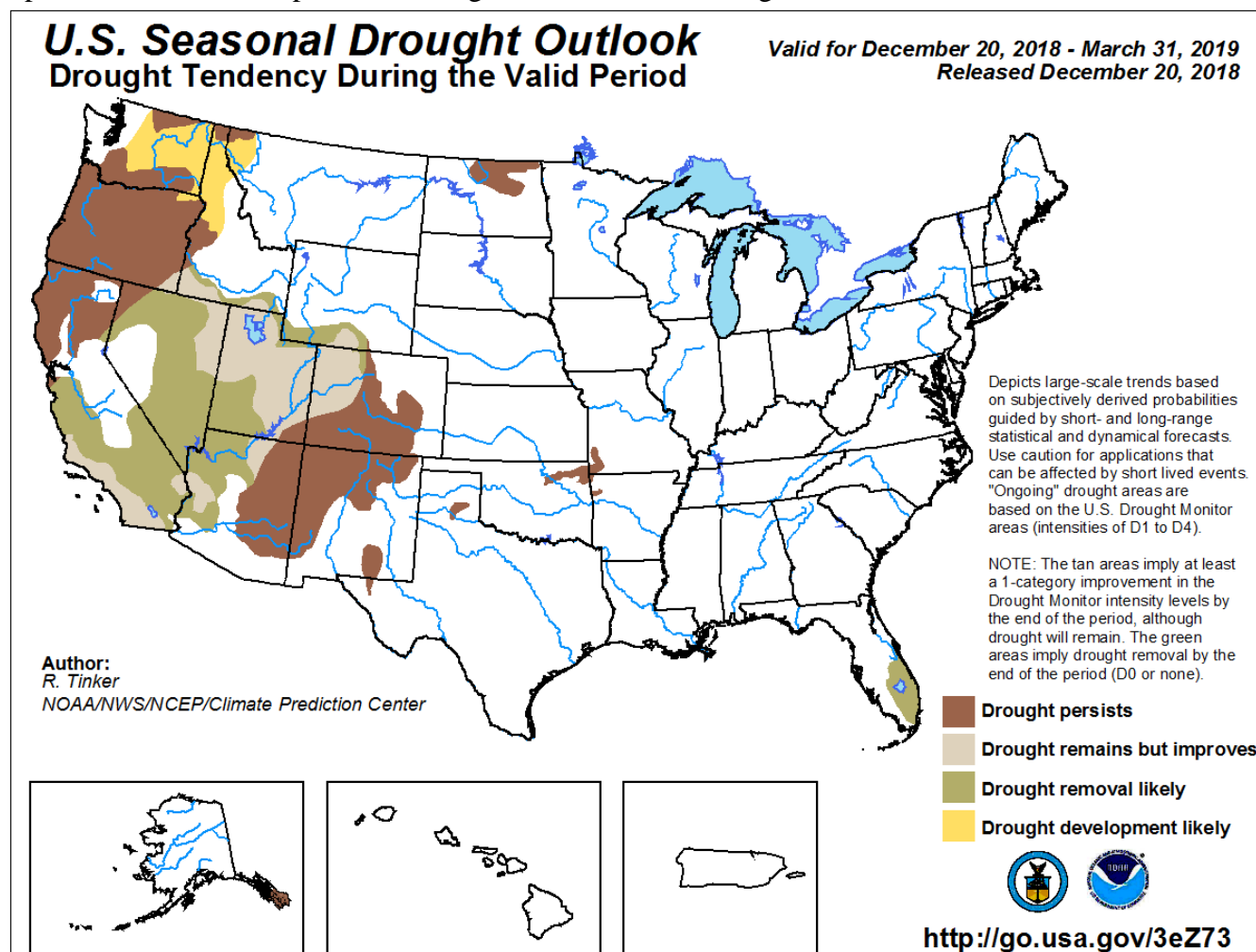

Drought can severely challenge a public water supplier through depletion of the raw water supply and greatly increased customer water demand. Even if the raw water supply remains adequate, problems due to limited treatment capacity or limited distribution system capacity may be encountered. In addition, the water for cropland and livestock can be greatly impacted. The following are the potential water supply limitations that may result from drought conditions:

- **Basic Source Limitation** - The supplier's primary raw water source is particularly sensitive to drought as evidenced by depleted streamflow, depleted reservoir inflow and storage, or by declining water levels in wells. Restrictions imposed due to inability to use a well(s) because water quality problems were considered indicative of a basic source limitation.
- **Contractual Limitation** - The supplier's sole water source is purchased from another system that is drought vulnerable and there is a drought-cut-off clause in their water purchase contract. In such situations where there is not a drought cut-off clause, the purchaser is considered drought vulnerable under the same limitation category as the seller.





- **Distribution System Limitation** - The supplier has difficulty or is unable to meet drought-induced customer demand for water because of inadequate finished water storage capacity, inadequate finished water pumping capacity, inadequate transmission line sizes.
- **Minimum Desirable Streamflow** - The supplier reported imposing restrictions because of minimum desirable streamflow administration. Water rights junior to those granted for maintenance of established minimum desirable flows are subject to such administration.
- **Single Well Source** - The supplier relies upon a single well as its sole source for raw water. Suppliers with one active well and one emergency well were considered drought vulnerable because emergency wells are not a dependable long-term water source. Excessive hours of operation to meet drought-induced customer demand for water will result in the increased likelihood of mechanical breakdown with no alternative water supply source available.
- **Treatment Capacity Limitation** - The supplier has difficulty or is unable to meet drought-induced customer demand for water due to inadequate raw water treatment capacity.
- **Water Right Limitation** - The supplier reported imposing restrictions because the quantity of water they are authorized to divert under their water right(s) was insufficient to meet customer demands.

Water supply planning is the key to minimizing the effects of drought on the population and economy of the region. State of Kansas agencies have worked with public water suppliers to identify vulnerabilities and develop infrastructure, conservation plans, and partnerships to reduce the likelihood of running out of water during a drought. Information concerning these plans, and any current water supply limitations, may be found with the Kansas Water Office.

4.9.5 – Impact and Consequence Analysis

As per EMAP standards, the following table provides the consequence analysis for drought conditions.

Table 4.36: Drought Consequence Analysis

Subject	Impacts of Drought
Health and Safety of the Public	Drought impact tends to be agricultural however, because of the lack of precipitation water supply disruptions can occur which can affect people. Impact is expected to be minimal.
Health and Safety of Responders	Impact to responders is expected to be minimal.
Continuity of Operations	Minimal expectation for utilization of the COOP.
Property, Facilities, and Infrastructure	Impact to property, facilities, and infrastructure could be minimal to severe, depending on the length and intensity of the drought. Structural integrity of buildings, and buckling of roads could occur.
Environment	The impact to the environment could be severe. Drought can severely affect farming, ranching, wildlife and plants due to the lack of precipitation.
Economic Conditions	Impacts to the economy will be dependent on how extreme the drought is and how long it lasts. Communities that depend on an agricultural economic engine will likely be severely stressed.
Public Confidence in the Jurisdiction's Governance	Confidence could be an issue during periods of extreme drought if planning is not in place to address intake needs and loss of crops.





4.10 – Earthquake

An earthquake is the result of a sudden release of energy in the Earth's crust that creates seismic waves that are typically caused by the rupturing of geological faults.

4.10.1 – Location and Extent

Kansas Region G is in an area of potential seismic activity, with the Humboldt Fault (also known as the Nemaha Uplift) passing through the eastern portion of the region. Most earthquakes in the Humboldt Fault Zone are small and are detected only with instruments.



Humboldt Fault Zone



Two scales are used when referring to earthquake activity. Estimating the total force of an earthquake is the Richter scale, and the observed damage from an earthquake is the Modified Mercalli Intensity Scale. Additionally, both Acceleration (%g) and Velocity (cm/s) can be used to measure and quantify force and movement.

The following table equates the above referenced earthquake scales.



**Table 4.37: Earthquake Magnitude Scale Comparison**

Mercalli Scale Intensity	Verbal Description	Richter Scale Magnitude	Acceleration (%g)	Velocity (cm/s)	Witness Observations
I	Instrumental	1 to 2	0.17%	<0.1	None
II	Feeble	2 to 3	1.40%	1.1	Noticed only by sensitive people
III	Slight	3 to 4	1.40%	1.1	Resembles vibrations caused by heavy traffic
IV	Moderate	4	3.90%	3.4	Felt by people walking; rocking of free-standing objects
V	Rather Strong	4 to 5	9.20%	8.1	Sleepers awakened; bells ring
VI	Strong	5 to 6	18.00%	16	Trees sway, some damage from falling objects
VII	Very Strong	6	34.00%	31	General alarm, cracking of walls
VIII	Destructive	6 to 7	65.00%	60	Chimneys fall and some damage to building
IX	Ruinous	7	124.00%	116	Ground crack, houses begin to collapse, pipes break
X	Disastrous	7 to 8	>124.0%	>116	Ground badly cracked, many buildings destroyed. Some landslides
XI	Very Disastrous	8	>124.0%	>116	Few buildings remain standing, bridges destroyed.
XII	Catastrophic	8 or greater	>124.0%	>116	Total destruction; objects thrown in air, shaking and distortion of ground

4.10.2 – Previous Occurrences

The following map, from the KGS, shows all recorded earthquakes from 1867 through 2018.





KGS Historic Earthquake Map

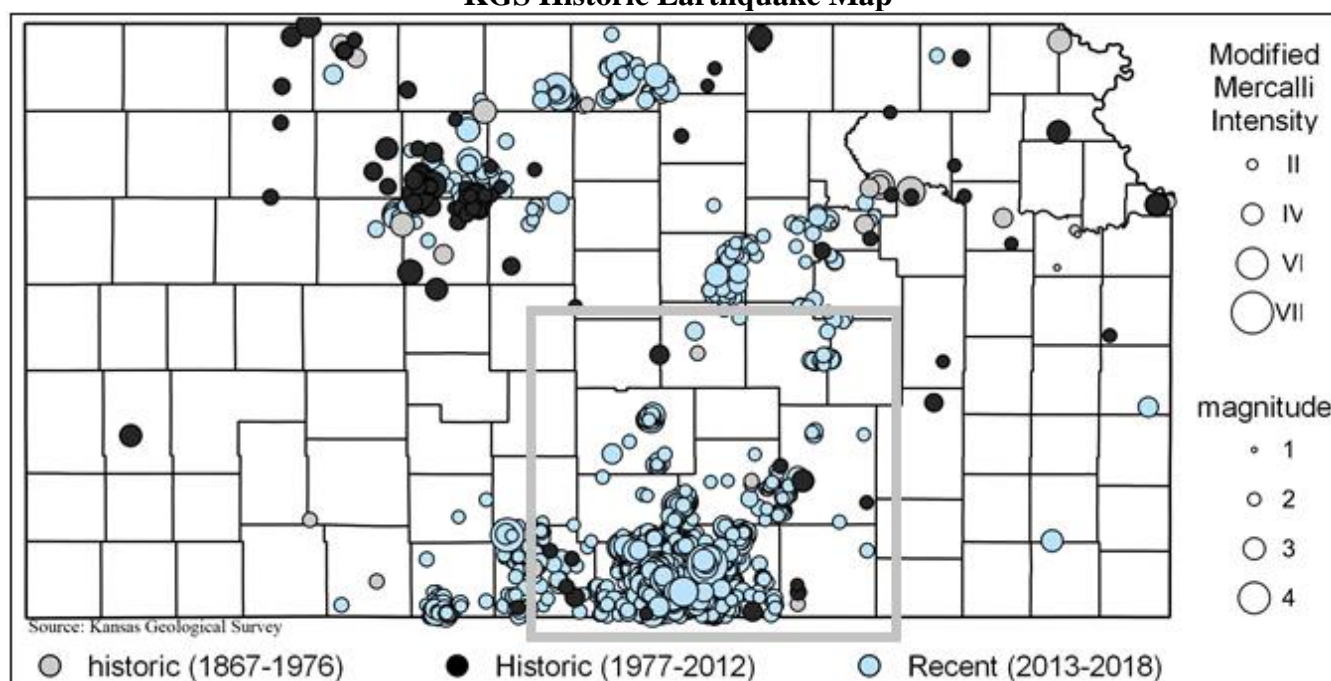

The KGS Earthquake Catalog records earthquake events from 1979 through present. According to this archive Kansas Region G has had 2,621 recorded earthquakes since 1979.

The following table details the Richter Scale Magnitude of any recorded events in the catalogue.

Table 4.38: Region G Number of Earthquakes by Richter Scale Magnitude, 1979 - 2018

	0.1 -3.9	4.0 – 4.9	5.0 – 5.9	6.0 – 6.9	7.0- 7.9	8.0 +	Highest
Butler	34	0	0	0	0	0	3.0
Cowley	3	0	0	0	0	0	2.3
Harper	1,451	5	0	0	0	0	4.4
Harvey	0	0	0	0	0	0	-
Kingman	92	0	0	0	0	0	3.7
McPherson	3	0	0	0	0	0	2.6
Marion	17	0	0	0	0	0	2.6
Reno	72	0	0	0	0	0	2.5
Rice	1	0	0	0	0	0	2.7
Sedgwick	90	0	0	0	0	0	3.8
Sumner	852	1	0	0	0	0	4.9

Source: KGS

According to this archive, Kansas Region G has had six magnitude 4+ (with the highest being recorded at a magnitude 4.9) earthquakes since 1979.

Recently, concern about earthquakes caused by oil and gas exploration and production operations, has grown. Commonly, detected seismic activity associated with oil and gas operations, also known as





induced seismicity, is thought to be triggered when wastewater is injected into disposal wells. According to the KGS, linking earthquakes to wastewater injection is difficult. Complex subsurface geology and limited data about that geology make it hard to pinpoint the cause seismic events. However, an established pattern of increased earthquake activity in an area over time may indicate a correlation between injection and seismic events.

4.10.3 – Hazard Probability Analysis

The following FEMA Seismic Risk Map for the United States indicates that all of the State of Kansas, including Kansas Region G, falls into the low hazard rankings.

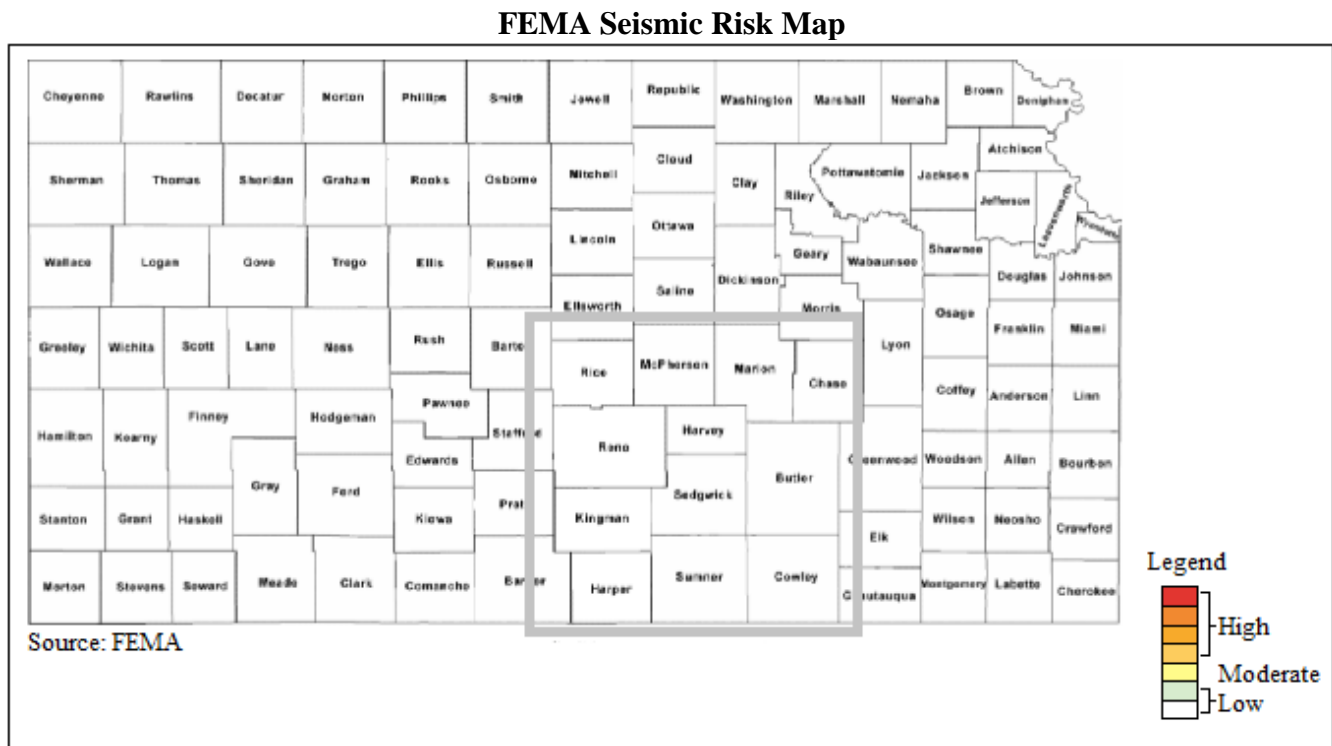

The USGS also published a map that indicates hazard rankings based on acceleration (%g) for the United States, with the data correlating with the indicated FEMA risk. This map indicates the probability that ground shaking will exceed a certain level over a 50-year period. The low-hazard areas have a 2% chance of exceeding a designated low level of shaking and the high-hazard areas have a 2% chance of topping a much greater level.





USGS Earthquake Hazard Map

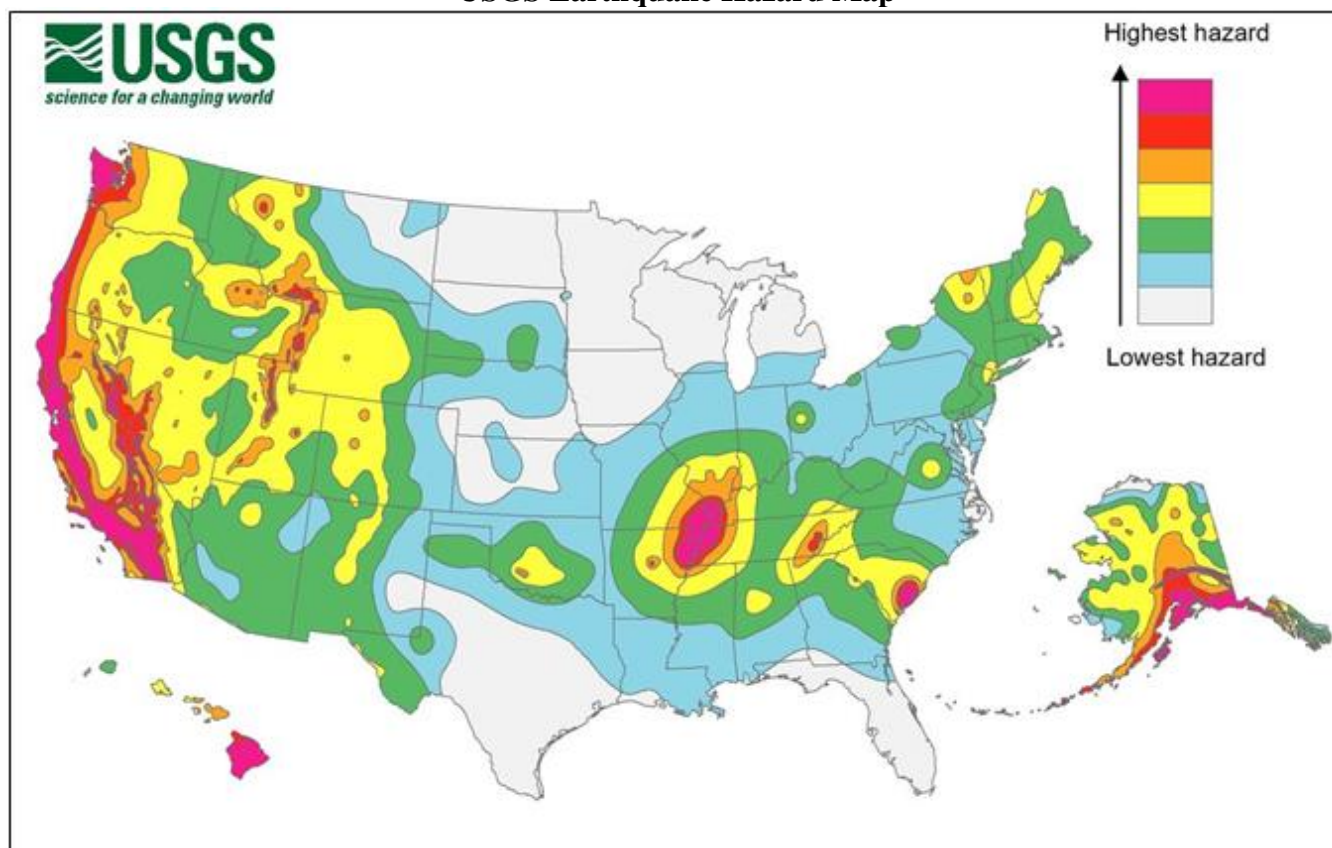

New research by Stanford University shows that oil and gas production injection limits enacted by the State Legislature has reduced the frequency of induced seismicity. Current modelling predicts that at current injection rates the number of widely felt earthquakes in Kansas will decrease to as few as 100 by 2020.

4.10.4 – Vulnerability Analysis

HAZUS, using the default inventory 2010 building valuations, was used to analyze vulnerability and estimate potential losses to earthquakes. A probabilistic, 2,500 Year 6.7 magnitude earthquake scenario was chosen to reveal areas of the region and state that are most vulnerable. These results are not meant to indicate annualized losses or damages as a result of a more typical low-magnitude event, but rather reveal vulnerabilities and losses for the worst-case scenario.

The following map, created using available HAZUS data, shows the ground shaking potential of a worst-case scenario 2,500-year 6.7 magnitude earthquake.





Regional Peak Ground Acceleration

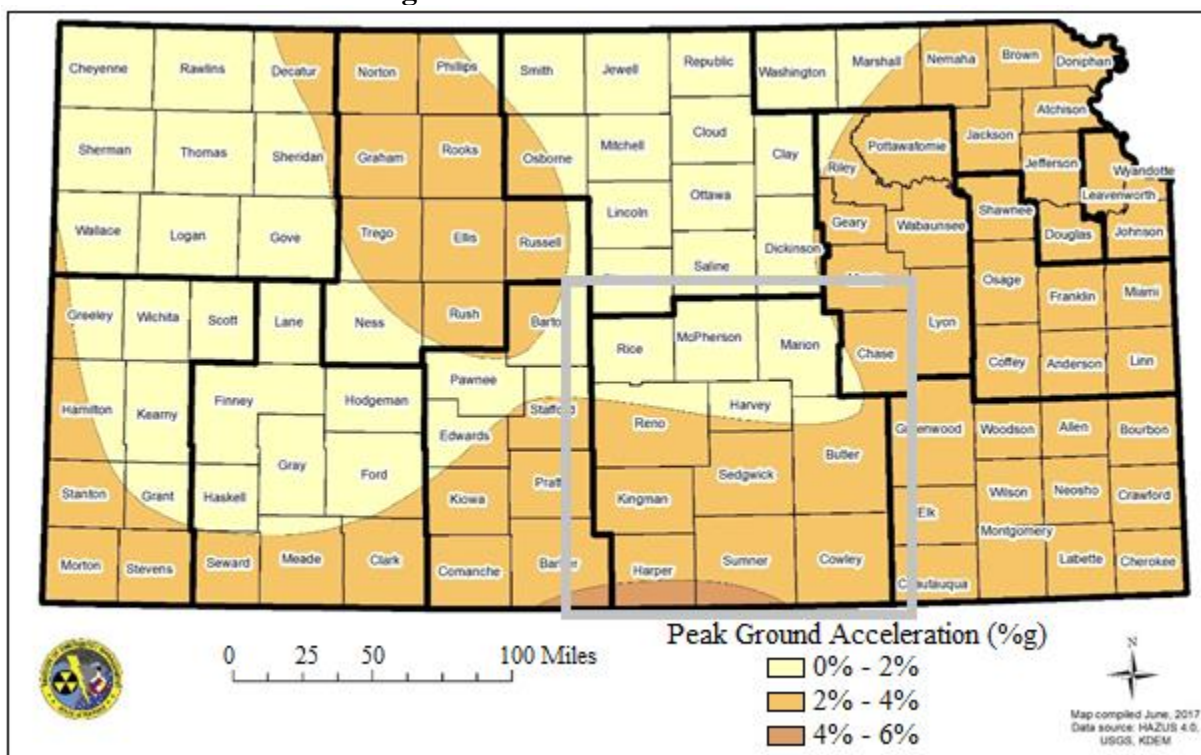

Using available HAZUS data, the following potential losses from a worst-case scenario 2,500-year 6.7 Magnitude earthquake. However, these assumed vulnerabilities should be viewed as theoretical due to the tremendous number of variables involved in a potential earthquake event.

Table 4.39: Kansas Region G Probabilistic 6.7 Magnitude Earthquake Damages

County	Total Earthquake Losses	Displaced Households
Butler	\$25,491,000	9
Cowley	\$22,998,000	9
Harper	\$5,855,000	1
Harvey	\$14,206,000	7
Kingman	\$4,740,000	1
Marion	\$5,276,000	2
McPherson	\$11,837,000	4
Reno	\$25,671,000	11
Rice	\$3,738,000	1
Sedgwick	\$251,757,000	138
Sumner	\$16,563,000	4

Source: KDEM and HAZUS

Counties with a higher identified population are to be considered to have a potentially greater vulnerability. However, these assumed vulnerabilities should be viewed as theoretical due to the tremendous number of variables involved in a potential earthquake event. The following table indicates the total county population and registered growth over the period 2000 to 2017.



**Table 4.40: Kansas Region G Population Vulnerability Data for Earthquakes**

County	2017 Population	Percent Population Change 2000 to 2017
Butler	66,878	12.4%
Cowley	35,361	-2.6%
Harper	5,590	-14.5%
Harvey	34,544	5.1%
Kingman	7,360	-15.1%
McPherson	28,708	-2.9%
Marion	11,986	-10.3%
Reno	62,510	-3.5%
Rice	9,660	-10.2%
Sedgwick	513,687	13.4%
Sumner	23,159	-10.7%

Source: US Census Bureau

In general counties with a high population and/or a growing population are at increased risk. As such, it is worth highlighting the majority of Kansas Region G counties may have decreased vulnerability to earthquake events due to decreasing populations.

Counties with a higher number of structures are to be considered to have a potentially greater vulnerability. However, these assumed vulnerabilities should be viewed as theoretical due to the tremendous number of variables involved in a potential earthquake event. The following table indicates the total number of housing units in each county (used as a representative figure for the total number of structures in each county, as housing numbers are closely tied to commercial structures) and the percentage change over the period 2000 to 2017.

Table 4.41: Kansas Region G Structure Vulnerability Data for Earthquakes

County	2017 Housing Units	Percent Change 2000 to 2017
Butler	26,657	15.0%
Cowley	16,155	3.1%
Harper	3,182	-2.7%
Harvey	14,695	9.8%
Kingman	3,852	0.0%
McPherson	13,049	10.3%
Marion	5,984	1.7%
Reno	28,441	3.0%
Rice	4,582	-0.6%
Sedgwick	216,296	13.2%
Sumner	10,930	0.50%

Source: US Census Bureau

In general counties with a large and/or a growing number of structures are at increased risk. As such, it is worth highlighting the majority of Kansas Region G counties may have increased vulnerability to earthquake events due to an increasing number of structures.





4.10.5 – Consequence Analysis

As per EMAP requirements, the following table provides the Consequence Analysis

Table 4.42: Earthquake Consequence Analysis

Subject	Impacts of Earthquake
Health and Safety of the Public	Severity and location dependent. Impacts on persons near the epicenter are expected to be severe.
Health and Safety of Responders	Severity and location dependent. Impacts on persons near the epicenter are expected to be severe.
Continuity of Operations	Severity and location dependent. Event will likely require relocation, essential function prioritization based on capabilities and severe disruption of services.
Property, Facilities, and Infrastructure	Impact to property, facilities, and infrastructure could be minimal to severe, depending on the location of the facility and the severity of the event. Loss of structural integrity of buildings and infrastructure could occur.
Environment	The impact to the environment could be severe, including topological changes and severe destruction.
Economic Conditions	Impacts to the economy will be dependent severity of earthquake and proximity to the epicenter. Impacts will likely be long lasting and possibly permanent for most severely impacted businesses.
Public Confidence in the Jurisdiction's Governance	Confidence could be an issue if planning is not in place to address need of population, including mass sheltering and mass care.





4.11 – Expansive Soils

Expansive soils are slow to develop and do not usually pose a risk to public safety. The slow expansion and contraction of the clays and soils places pressure on structural foundations and subsurface dwellings. This pressure can become so great it damages foundations, cracks walls, and deforms structures.

4.11.1 – Location and Extent

Kansas Region G possesses a wide array of soils with a range of permeability from moderate to low. Generally, the permeability of the soils is related to the clay content. Clay soils tend to shrink when dry and swell when wet which has large implications on underground utility infrastructure and home foundations.



The map shows the swelling potential of soils in Kansas Region G, indicating it is located in an area where the majority of the soil unit consists of clay having slight to moderate swelling potential.

USGS Soil Swelling Potential Map

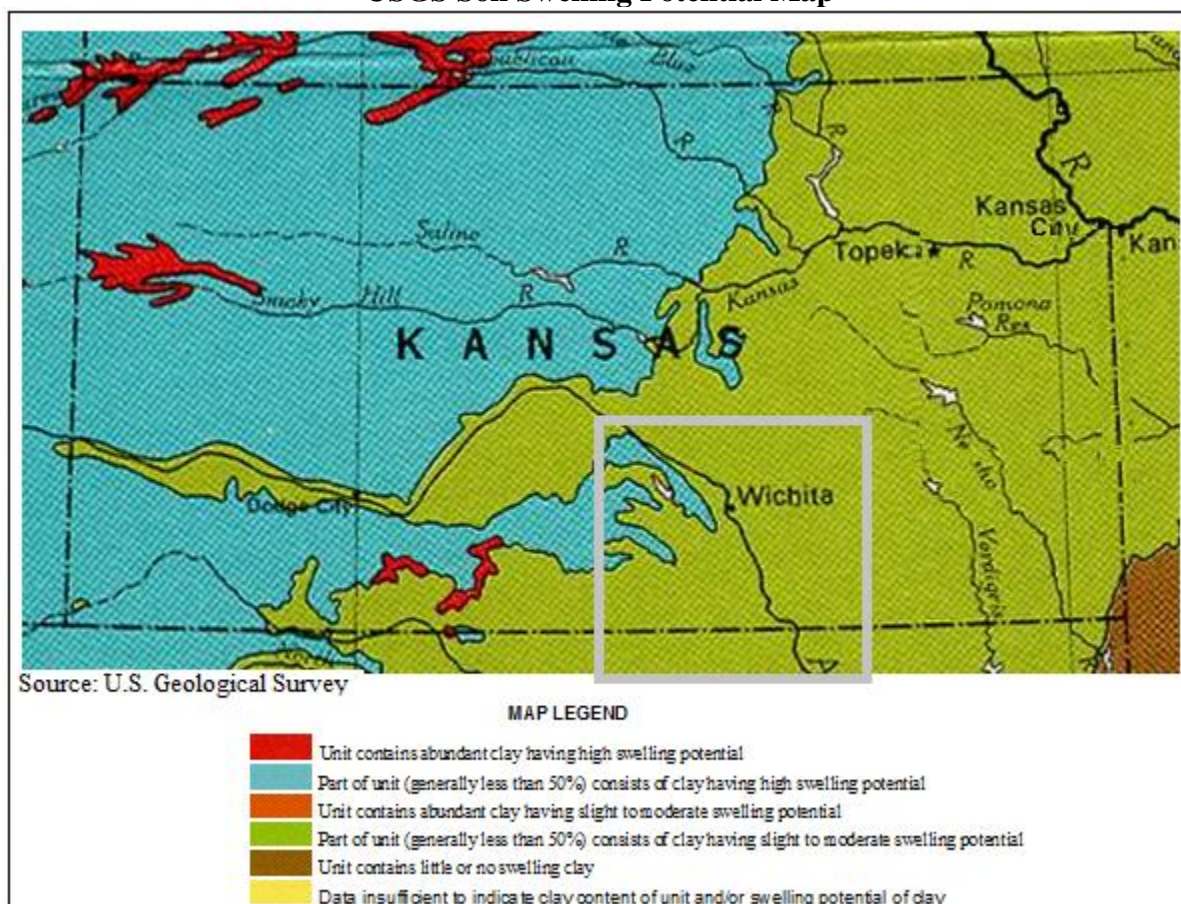



4.11.2 – Previous Occurrences

No statewide database of expansive soils events is available.

Locally, there have been no reported expansive soil events within the past five years.

4.11.3 – Hazard Probability Analysis

Currently there is limited available data on this hazard, but it is held that each year in the United States, expansive soils cause billions of dollars in damage to buildings, roads, pipelines, and other structures. But, as expansive soils cause damage over extended periods of time damages caused may be attributed to other factors such as extended drought or heavy periods of moisture, both of which may exacerbate the hazard.

Because there is high clay content, high swell soils in the region, the probability of shrink/swell occurrence is 100%. However, the probability of damage is so poorly documented that is presently not possible to quantify the potential occurrence of a major damaging expansive soils event.

4.11.4 – Vulnerability Analysis

Physical structures are potentially vulnerable to highly expansive soil. It is estimated by KDEM that approximately 10% of the homes built on expansive soils could experience significant damage. Based on this, and using current available building valuations, the following table estimates the potential damages assuming a 50% impact on the value of the structure.

Table 4.43: Kansas Region G Estimated Potential Structural Damages, Expansive Soil

County	Property Valuation	Property Valuation for 10% of Building Stock	Estimated 50% Damage
Butler	\$6,664,946,000	\$666,494,600	\$333,247,300
Cowley	\$3,626,310,000	\$362,631,000	\$181,315,500
Harper	\$779,563,000	\$77,956,300	\$38,978,150
Harvey	\$3,863,763,000	\$386,376,300	\$193,188,150
Kingman	\$1,041,969,000	\$104,196,900	\$52,098,450
McPherson	\$3,766,723,000	\$376,672,300	\$188,336,150
Marion	\$1,538,178,000	\$153,817,800	\$76,908,900
Reno	\$7,100,181,000	\$710,018,100	\$355,009,050
Rice	\$1,198,508,000	\$119,850,800	\$59,925,400
Sedgwick	\$56,135,645,000	\$5,613,564,500	\$2,806,782,250
Sumner	\$2,800,707,000	\$280,070,700	\$140,035,350

Source: US Census Bureau

4.11.5 – Consequence Analysis

As per EMAP requirements, the following table provides the Consequence Analysis.





Table 4.44: Expansive Soils Consequence Analysis

Subject	Impacts of Expansive Soils
Health and Safety of the Public	Minimal impact.
Health and Safety of Responders	Minimal impact.
Continuity of Operations	Minimal expectation for utilization of COOP unless structures have extensive damage.
Property, Facilities, and Infrastructure	Localized impact could be moderate, including structural integrity to be lost, and roadways, railways to buckle.
Environment	Expansive soils could cause moderate damage to dams, levees, watersheds.
Economic Conditions	Economic impacts include rebuilding of the properties and infrastructure. Drought and extreme rain events could increase impact.
Public Confidence in the Jurisdiction's Governance	Confidence will be dependent on development trends and mitigation efforts at reducing the effect of expansive soils on new construction.





4.12 – Extreme Temperatures

Extreme temperature events occur when climate conditions produce temperatures well outside of the predicted norm. These extremes can have severe impacts on human health and mortality, natural ecosystems, agriculture, and other economic sectors.

4.12.1 – Location and Extent

The Midwest climate region is known for extremes in temperature. Specifically, Kansas lacks any mountain ranges that could act as a barrier to cold air masses from the north or hot, humid air masses from the south or any oceans or large bodies of water that could provide a moderating effect on the climate. The polar jet stream is often located over the region during the winter, bringing frequent storms and precipitation. Kansas summers are generally warm and humid due to the clockwise air rotation caused by Atlantic high-pressure systems bringing warm humid air up from the Gulf of Mexico.

All of Kansas Region G is vulnerable to both extreme heat and extreme cold, defined as follows.

Table 4.45: Extreme Temperature Definitions

Term	Definition
Extreme Heat	Extreme heat is defined as temperatures that hover 10 degrees or more above the average high temperature for the region and last for several weeks. Ambient air temperature is one component of heat conditions, with relative humidity being the other. Humid or muggy conditions, which add to the discomfort of high temperatures, occur when an area of high atmospheric pressure traps moisture laden air near the ground.
Extreme Cold	Although no specific definition exists for extreme cold, an extreme cold event can generally be defined as temperatures at or below freezing for an extended period of time. Extreme cold events are usually part of Winter Storm events but can occur during anytime of the year and can have devastating effects on agricultural production.

Data from the following High Plains Regional Climate Center weather stations from the first available date to present was obtained to illustrate regional temperature norms.

Table 4.46: Regional Average Temperatures

	Jan	Feb	Mar	Apr	May	Jun	Jul	Aug	Sep	Oct	Nov	Dec	Annual
Average Minimum Temperature (F)	20.8	23.8	32.8	43.9	54.0	63.7	68.2	67.0	58.3	46.1	33.3	23.7	44.6
Average Maximum Temperature (F)	42.6	47.3	57.7	68.9	77.4	87.3	93.0	92.4	83.7	71.8	56.5	44.7	68.6

Source: High Plains Regional Climate Center

The following graph illustrates the above data.



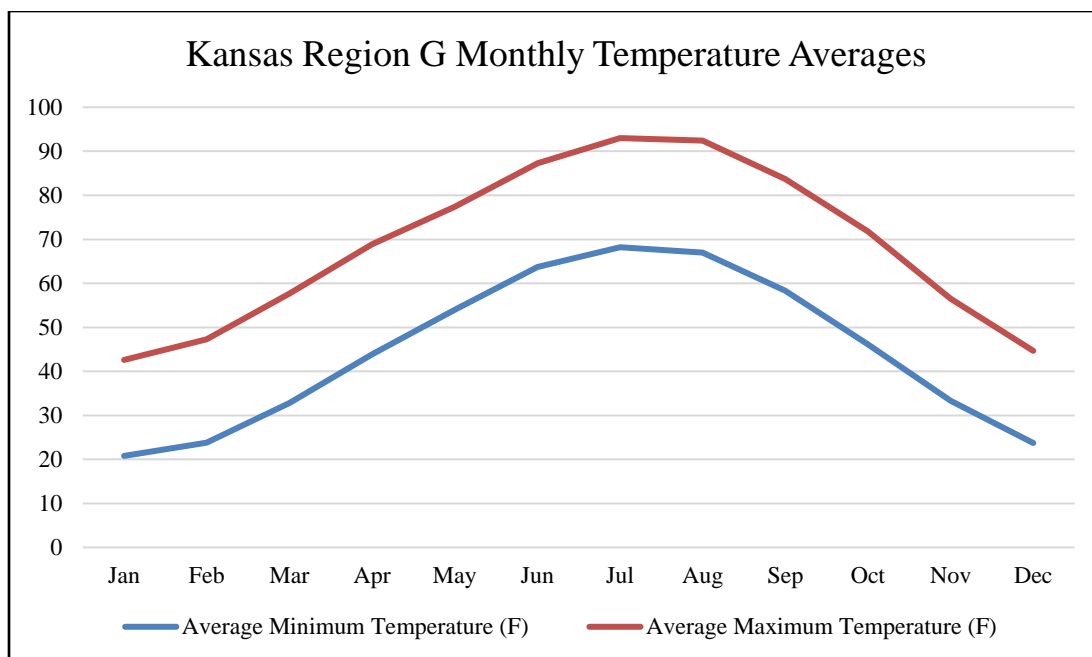

When discussing weather patterns climate change should be taken into account as it may markedly change future weather-related events. There is a scientific consensus that climate change is occurring, and recent climate modeling results indicate that extreme weather events may become more common. Rising average temperatures produce a more variable climate system which may result in an increase in the frequency and severity of some extreme weather events including longer and hotter heat waves (and by correlation, an increased risk of wildfires), higher wind speeds, greater rainfall intensity, and increased tornado activity.

4.12.2 – Previous Occurrences

Data from the High Plains Regional Climate Center indicates the following historic high and low temperatures.

Table 4.47: Kansas Region G Historic Temperatures

County	Historic Low Temperature (F)	Historic High Temperature (F)
Butler	-28	117
Cowley	-27	118
Harper	-15	115
Harvey	-28	117
Kingman	-17	116
McPherson	-22	117
Marion	-24	110
Reno	-20	113
Rice	-18	113
Sedgwick	-21	113
Sumner	-20	120

Source: High Plains Regional Climate Center





Kansas Region G Historic High Temperatures (F)

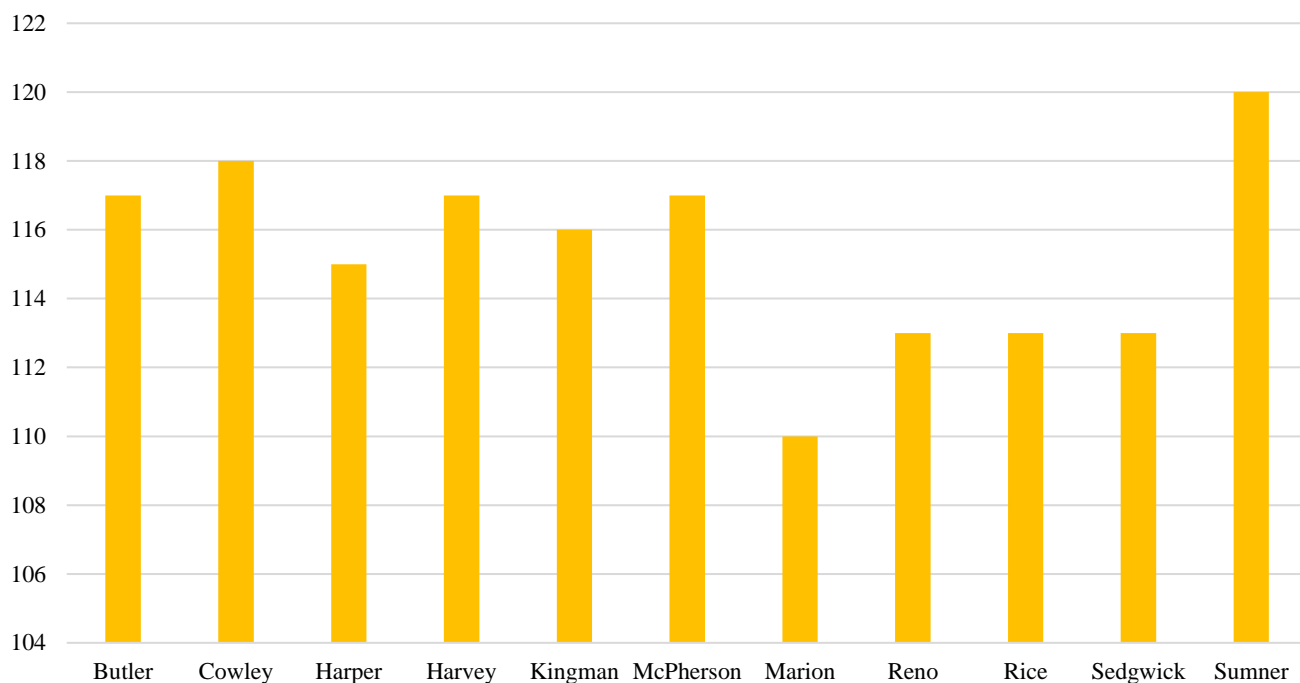

Kansas Region G Historic Low Temperatures (F)

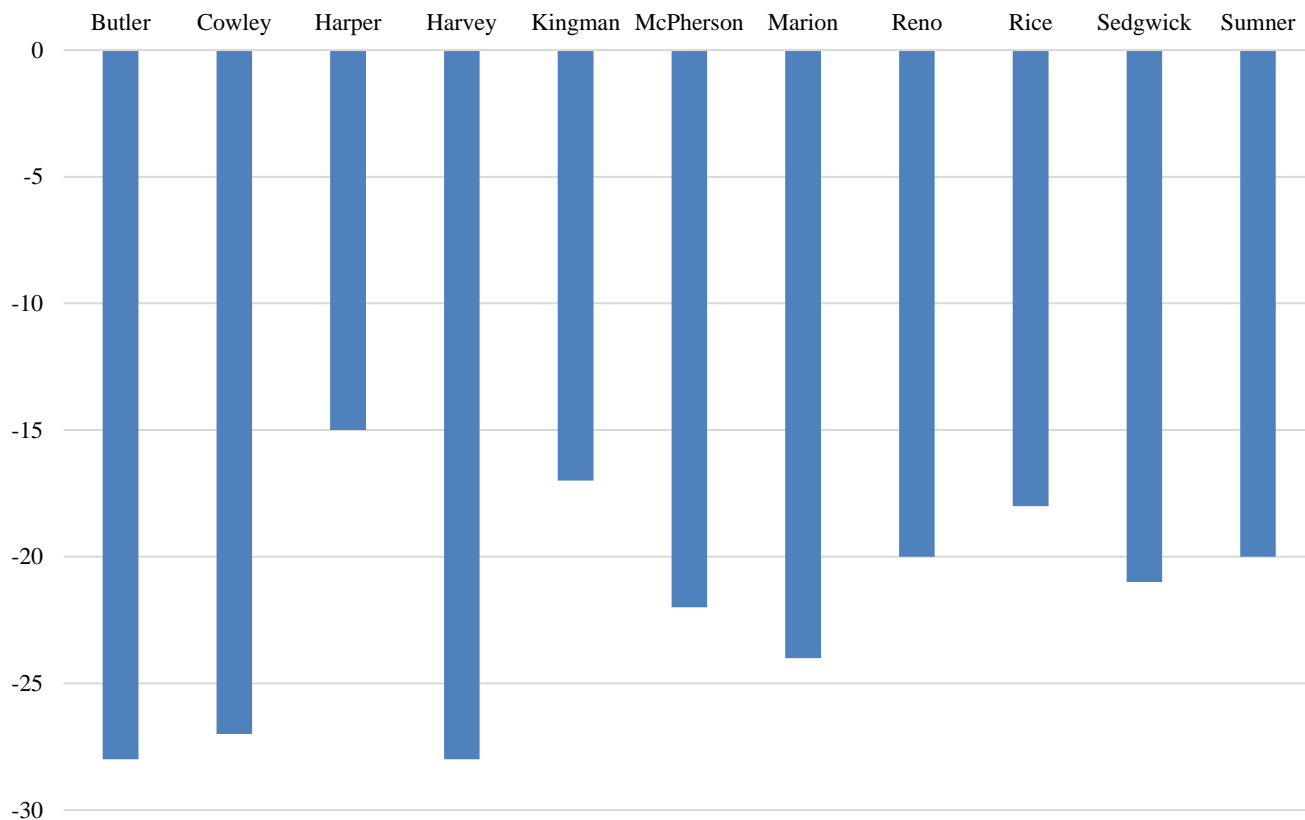



The following table presents National Oceanic and Atmospheric Administration (NOAA) National Centers for Environmental Information (NCEI) identified extreme temperature events (Excessive Heat and Extreme Cold/Wind Chill) and the resulting damage totals in Kansas Region G from the period 2009-2018.

Table 4.48: Kansas Region G NCEI Extreme Temperature Events, 2009 - 2018

County	Event Type	Number of Events	Property Damage	Deaths	Injuries
Butler	Cold	0	\$0	0	0
	Heat	5	\$0	2	0
Cowley	Cold	0	\$0	0	0
	Heat	5	\$0	0	0
Harper	Cold	0	\$0	0	0
	Heat	2	\$0	0	0
Harvey	Cold	0	\$0	0	0
	Heat	5	\$0	0	0
Kingman	Cold	0	\$0	0	0
	Heat	3	\$0	0	0
McPherson	Cold	0	\$0	0	0
	Heat	3	\$0	0	0
Marion	Cold	0	\$0	0	0
	Heat	5	\$0	0	0
Reno	Cold	0	\$0	0	0
	Heat	0	\$0	3	0
Rice	Cold	0	\$0	0	0
	Heat	4	\$0	0	0
Sedgwick	Cold	0	\$0	0	0
	Heat	7	\$0	1	0
Sumner	Cold	0	\$0	0	0
	Heat	5	\$0	1	0

Source: NOAA NCEI

- **July 24, 2014: Sedgwick County**

A 10-month old girl died after she had been left in a car for approximately 2 hours from around 4:30 to 6:40 PM.

- **May 9, 2011: Butler County**

High temperatures near 100 degrees led to the death of a man in Rose Hill, Kansas. The 30-year-old male collapsed while working on a roof and later died from heat stroke.

- **July 14, 2011: Reno County**

The oppressive heat during the last half of the month led to three heat related fatalities in Hutchinson, Kansas. The first occurred on July 14th, when a 73-year-old man died from heat related causes. The second occurred on July 16th, when a 63-year-old man passed away, and the third occurred on July 20th, when a 76-year-old man died of heat stroke. In all three cases, police reported that the interior temperature inside the homes was 95 degrees.





- **July 15, 2011: Sumner County**

The searing heat claimed one life, when a 47-year-old man was riding his bicycle in the triple digit heat and collapsed on the side of the road near Oxford, Kansas. He was later pronounced dead from a heat related cardiovascular collapse.

- **July 31, 2011: Butler County**

The oppressive heat led to the death a 65-year-old man on July 18th. The victim was apparently working on a lawn mower when he was overcome by the heat. He later died from heat related issues.

Crop loss data from the USDA Risk Management Agency detailing cause of loss was researched to determine the financial impacts of extreme temperatures on the region's agricultural base. Crop loss data for the years 2014- 2018 (with 2014 and 2018 being full data years), for the region, indicates 661 claims on 118,875 acres for \$9,651,901.

Table 4.49: USDA Risk Management Agency Cause of Loss Indemnities 2014-2018, Extreme Temperatures

County	Number of Reported Claims	Acres Lost	Total Amount of Loss
Butler	20	2,736	\$316,787
Cowley	21	5,882	\$580,756
Harper	22	2,106	\$133,122
Harvey	41	9,318	\$776,608
Kingman	45	6,215	\$384,773
McPherson	50	12,712	\$838,684
Marion	29	5,999	\$608,150
Reno	54	12,166	\$887,198
Rice	48	14,331	\$1,148,640
Sedgwick	60	10,394	\$799,833
Sumner	53	21,422	\$1,735,737

Source: USDA Farm Service Agency

4.12.3 – Hazard Probability Analysis

Although periods of extreme heat and cold occur on an annual basis, events that create a serious public health risk or threaten infrastructure capacity occur less often. An extreme heat event is more likely to occur in the months of June, July, August, and September, and an extreme cold event is more likely to occur in the months of November, December, January, February, and March. Also, the EPA has projected that with climate changes in the Great Plains, temperatures will continue to increase and impact all Kansas Region G communities.

The following table summarizes extreme temperature event data for **Kansas Region G**.

Table 4.50: Kansas Region G Extreme Temperature Probability Summary

Data	Recorded Impact
Number of Days with NCEI Reported Event (2009-2018)	8
Average Events per Year	1



**Table 4.50: Kansas Region G Extreme Temperature Probability Summary**

Data	Recorded Impact
Number of Days with Event and Death or Injury (2009-2018)	7
Average Number of Days with Event and Death or Injury	1
Total Reported NCEI Property Damage (2009-2018)	\$0
Average Property Damage per Year	\$0

Source: NCEI

Data from the NCEI indicates that Kansas Region G can expect on a yearly basis, relevant to extreme temperature events:

- One event
- One death
- No injuries
- \$0 in property damages

Data was reviewed from the USDA Risk Management agency to determine vulnerability to extreme temperatures. The following table summarizes extreme temperature event data for **Butler County**

Table 4.51: Butler County Extreme Temperatures Agricultural Probability Summary

Data	Recorded Impact
USDA Farm Service Agency Number of Crop Damage Claims (2014-2018)	25
Average Number of Claims per Year	5
USDA Farm Service Agency Number of Acres Damaged (2014-2018)	3,242
Average Number of Acres Damaged per Year	648
USDA Farm Service Agency Crop Damage Claims Amount (2014-2018)	\$382,989
Average Crop Damage per Year	\$76,598

Source: USDA

According to the USDA Risk Management Agency, Butler County can expect on a yearly basis, relevant to extreme temperatures occurrences:

- Five insurance claims
- 648 acres impacted
- \$76,598 in insurance claims

The following table summarizes extreme temperatures event data for **Cowley County**.

Table 4.52: Cowley County Extreme Temperatures Agricultural Probability Summary

Data	Recorded Impact
USDA Farm Service Agency Number of Crop Damage Claims (2014-2018)	24
Average Number of Claims per Year	5
USDA Farm Service Agency Number of Acres Damaged (2014-2018)	6,456
Average Number of Acres Damaged per Year	1,291
USDA Farm Service Agency Crop Damage Claims Amount (2014-2018)	\$626,568
Average Crop Damage per Year	\$125,314

Source: USDA





According to the USDA Risk Management Agency, Cowley County can expect on a yearly basis, relevant to extreme temperatures occurrences:

- Five insurance claims
- 1,291 acres impacted
- \$125,314 in insurance claims

The following table summarizes extreme temperatures event data for **Harper County**.

Table 4.53: Harper County Extreme Temperatures Agricultural Probability Summary

Data	Recorded Impact
USDA Farm Service Agency Number of Crop Damage Claims (2014-2018)	26
Average Number of Claims per Year	5
USDA Farm Service Agency Number of Acres Damaged (2014-2018)	2,615
Average Number of Acres Damaged per Year	523
USDA Farm Service Agency Crop Damage Claims Amount (2014-2018)	\$163,502
Average Crop Damage per Year	\$32,700

Source: USDA

According to the USDA Risk Management Agency, Harper County can expect on a yearly basis, relevant to extreme temperatures occurrences:

- Five insurance claims
- 523 acres impacted
- \$32,700 in insurance claims

The following table summarizes extreme temperatures event data for **Harvey County**.

Table 4.54: Harvey County Extreme Temperatures Agricultural Probability Summary

Data	Recorded Impact
USDA Farm Service Agency Number of Crop Damage Claims (2014-2018)	48
Average Number of Claims per Year	10
USDA Farm Service Agency Number of Acres Damaged (2014-2018)	10,305
Average Number of Acres Damaged per Year	2,061
USDA Farm Service Agency Crop Damage Claims Amount (2014-2018)	\$844,719
Average Crop Damage per Year	\$168,944

Source: USDA

According to the USDA Risk Management Agency, Harvey County can expect on a yearly basis, relevant to extreme temperatures occurrences:

- Ten insurance claims
- 2,061 acres impacted
- \$168,944 in insurance claims

The following table summarizes extreme temperatures event data for **Kingman County**.



**Table 4.55: Kingman County Extreme Temperatures Agricultural Probability Summary**

Data	Recorded Impact
USDA Farm Service Agency Number of Crop Damage Claims (2014-2018)	53
Average Number of Claims per Year	11
USDA Farm Service Agency Number of Acres Damaged (2014-2018)	6,623
Average Number of Acres Damaged per Year	1,325
USDA Farm Service Agency Crop Damage Claims Amount (2014-2018)	\$437,393
Average Crop Damage per Year	\$87,479

Source: USDA

According to the USDA Risk Management Agency, Kingman County can expect on a yearly basis, relevant to extreme temperatures occurrences:

- 11 insurance claims
- 1,325 acres impacted
- \$87,479 in insurance claims

The following table summarizes extreme temperatures event data for **McPherson County**.

Table 4.56: McPherson County Extreme Temperatures Agricultural Probability Summary

Data	Recorded Impact
USDA Farm Service Agency Number of Crop Damage Claims (2014-2018)	58
Average Number of Claims per Year	12
USDA Farm Service Agency Number of Acres Damaged (2014-2018)	14,050
Average Number of Acres Damaged per Year	2,810
USDA Farm Service Agency Crop Damage Claims Amount (2014-2018)	\$999,265
Average Crop Damage per Year	\$199,853

Source: USDA

According to the USDA Risk Management Agency, McPherson County can expect on a yearly basis, relevant to extreme temperatures occurrences:

- 12 insurance claims
- 2,810 acres impacted
- \$199,853 in insurance claims

The following table summarizes extreme temperatures event data for **Marion County**.

Table 4.57: Marion County Extreme Temperatures Agricultural Probability Summary

Data	Recorded Impact
USDA Farm Service Agency Number of Crop Damage Claims (2014-2018)	33
Average Number of Claims per Year	7
USDA Farm Service Agency Number of Acres Damaged (2014-2018)	6,257
Average Number of Acres Damaged per Year	1,251
USDA Farm Service Agency Crop Damage Claims Amount (2014-2018)	\$636,418
Average Crop Damage per Year	\$127,284

Source: USDA





According to the USDA Risk Management Agency, Marion County can expect on a yearly basis, relevant to extreme temperatures occurrences:

- Seven insurance claims
- 1,251 acres impacted
- \$127,284 in insurance claims

The following table summarizes extreme temperatures event data for **Reno County**.

Table 4.58: Reno County Extreme Temperatures Agricultural Probability Summary

Data	Recorded Impact
USDA Farm Service Agency Number of Crop Damage Claims (2014-2018)	69
Average Number of Claims per Year	14
USDA Farm Service Agency Number of Acres Damaged (2014-2018)	14,807
Average Number of Acres Damaged per Year	2,961
USDA Farm Service Agency Crop Damage Claims Amount (2014-2018)	\$1,116,037
Average Crop Damage per Year	\$223,207

Source: USDA

According to the USDA Risk Management Agency, Reno County can expect on a yearly basis, relevant to extreme temperatures occurrences:

- 14 insurance claims
- 2,961 acres impacted
- \$223,207 in insurance claims

The following table summarizes Extreme temperatures event data for **Rice County**.

Table 4.59: Rice County Extreme Temperatures Agricultural Probability Summary

Data	Recorded Impact
USDA Farm Service Agency Number of Crop Damage Claims (2014-2018)	61
Average Number of Claims per Year	12
USDA Farm Service Agency Number of Acres Damaged (2014-2018)	19,136
Average Number of Acres Damaged per Year	3,827
USDA Farm Service Agency Crop Damage Claims Amount (2014-2018)	\$1,638,309
Average Crop Damage per Year	\$327,662

Source: USDA

According to the USDA Risk Management Agency, Rice County can expect on a yearly basis, relevant to extreme temperatures occurrences:

- 12 insurance claims
- 3,827 acres impacted
- \$327,662 in insurance claims

The following table summarizes extreme temperatures event data for **Sedgwick County**.





Table 4.60: Sedgwick County Extreme Temperatures Agricultural Probability Summary

Data	Recorded Impact
USDA Farm Service Agency Number of Crop Damage Claims (2014-2018)	71
Average Number of Claims per Year	14
USDA Farm Service Agency Number of Acres Damaged (2014-2018)	12,213
Average Number of Acres Damaged per Year	2,443
USDA Farm Service Agency Crop Damage Claims Amount (2014-2018)	\$967,403
Average Crop Damage per Year	\$193,481

Source: USDA

According to the USDA Risk Management Agency, Sedgwick County can expect on a yearly basis, relevant to extreme temperatures occurrences:

- 14 insurance claims
- 2,443 acres impacted
- \$193,481 in insurance claims

The following table summarizes extreme temperatures event data for **Sumner County**.

Table 4.61: Sumner County Extreme Temperatures Agricultural Probability Summary

Data	Recorded Impact
USDA Farm Service Agency Number of Crop Damage Claims (2014-2018)	193
Average Number of Claims per Year	39
USDA Farm Service Agency Number of Acres Damaged (2014-2018)	23,171
Average Number of Acres Damaged per Year	4,634
USDA Farm Service Agency Crop Damage Claims Amount (2014-2018)	\$1,839,298
Average Crop Damage per Year	\$367,860

Source: USDA

According to the USDA Risk Management Agency, Sumner County can expect on a yearly basis, relevant to extreme temperatures occurrences:

- 39 insurance claims
- 23,171 acres impacted
- \$367,860 in insurance claims

4.12.4 – Vulnerability Analysis

The primary concerns with this hazard are human health safety issues. Specific at-risk groups identified were outdoor workers, farmers, and senior citizens. Due to the potential for fatalities and the possibility for the loss of electric power due to increased strain on power generation and distribution for air conditioning, periods of extreme heat can affect the planning area.

Exposure to direct sun can increase Heat Index values by as much as 15°F. The zone above 105°F corresponds to a Heat Index that may cause increasingly severe heat disorders with continued exposure and/or physical activity. The following table discusses potential impacts on human health related to excessive heat.



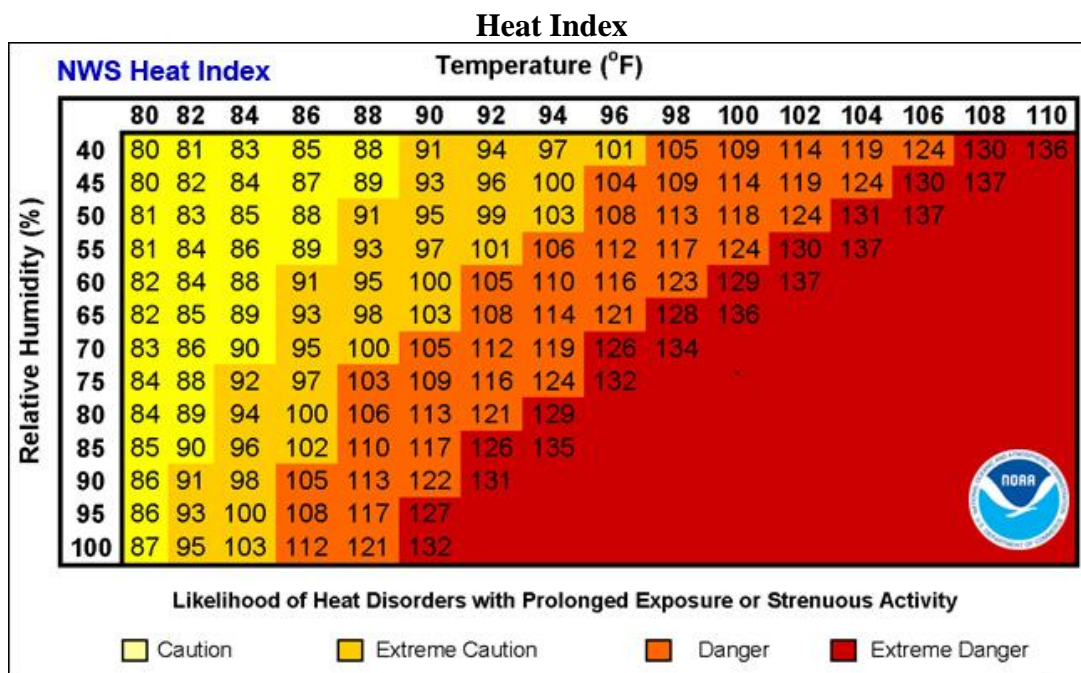

Table 4.62: Extreme Heat Impacts on Human Health

Heat Index (HI) Temperature	Potential Impact on Human Health
80-90° F	Fatigue possible with prolonged exposure and/or physical activity
90-105° F	Sunstroke, heat cramps, and heat exhaustion possible with prolonged exposure and/or physical activity
105-130° F	Heatstroke/sunstroke highly likely with continued exposure

Source: National Weather Service Heat Index Program

The following graph, from the NWS, indicates Heat Index values.



Extreme cold can cause hypothermia, an extreme lowering of the body's temperature, frostbite and death. Infants and the elderly are particularly at risk, but anyone can be affected. Other impacts of extreme cold include asphyxiation from toxic fumes from emergency heaters, household fires, which can be caused by fireplaces and emergency heaters, and frozen/burst water pipes. There are no specific data sources recording cold related deaths in east-central Kansas.

The following graph, from the NWS, shows wind chill values.





Wind Chill Values

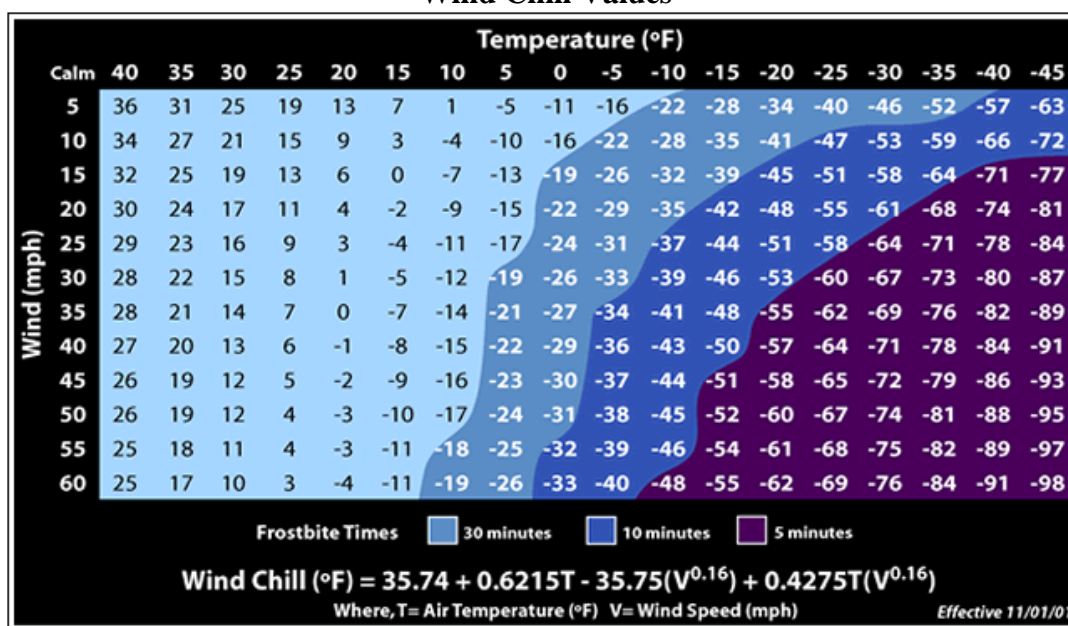

Counties with a high population and/or a growing population are at increased risk. As such, it is worth highlighting the majority of Kansas Region G counties may have decreased vulnerability to extreme temperature events due to decreasing populations. The following table indicates the total county population and registered growth over the period 2000 to 2017.

Table 4.63: Kansas Region G Population Vulnerability Data for Extreme Temperatures

County	2017 Population	Percent Population Change 2000 to 2017
Butler	66,878	12.4%
Cowley	35,361	-2.6%
Harper	5,590	-14.5%
Harvey	34,544	5.1%
Kingman	7,360	-15.1%
McPherson	28,708	-2.9%
Marion	11,986	-10.3%
Reno	62,510	-3.5%
Rice	9,660	-10.2%
Sedgwick	513,687	13.4%
Sumner	23,159	-10.7%

Source: US Census Bureau

Additionally, there is an increased likelihood of mortality for very young and very old populations due to extreme temperatures following table indicates the percentage of the total county population that may be considered especially vulnerable to extreme temperatures.





**Table 4.64: Kansas Region G Vulnerable Population Vulnerability
Data for Extreme Temperatures**

County	Percentage of Population 5 and Under (2017)	Percentage of Population 65+ (2017)
Butler	6.1%	14.7%
Cowley	6.3%	17.8%
Harper	6.9%	22.1%
Harvey	6.3%	19.0%
Kingman	5.5%	21.9%
McPherson	5.9%	19.2%
Marion	4.9%	22.8%
Reno	5.5%	19.4%
Rice	6.4%	18.5%
Sedgwick	7.1%	14.0%
Sumner	6.2%	18.1%

Source: US Census Bureau

In addition, extreme temperatures may exacerbate agricultural and economic losses. The USDA 2012 Census of Agriculture (the latest available data) provides data on the crop exposure value, the total dollar value of all crops, for each Kansas Region G County. USDA Risk Management Agency crop loss data for the five-year period 2014- 2018 (data set includes full years for 2014 and 2018) allows us to quantify the monetary impact of extreme temperature conditions on the agricultural sector. In general, the higher the percentage loss, the higher the vulnerability the county has to extreme temperature events.

Table 4.65: Extreme Temperature Acres Impacted and Crop Insurance Paid per County from 2014-2018

Jurisdiction	Farm Acreage	Annualized Acres Impacted	Percentage of Total Acres Impacted Yearly	Market Value of Products Sold	Annualized Crop Insurance Paid	Percentage of Market Value Impacted Yearly
Butler	768,149	648	0.1%	\$282,338,000	\$76,598	0.03%
Cowley	574,614	1291.2	0.2%	\$108,976,000	\$125,314	0.11%
Harper	506,006	523	0.1%	\$109,644,000	\$32,700	0.03%
Harvey	339,584	2061	0.6%	\$161,716,000	\$168,944	0.10%
Kingman	542,010	1324.6	0.2%	\$103,188,000	\$87,479	0.08%
McPherson	571,577	2810	0.5%	\$208,482,000	\$199,853	0.10%
Marion	596,296	1251.4	0.2%	\$151,478,000	\$127,284	0.08%
Reno	789,525	2961.4	0.4%	\$267,318,000	\$223,207	0.08%
Rice	457,603	3827.2	0.8%	\$258,181,000	\$327,662	0.13%
Sedgwick	486,723	2442.6	0.5%	\$148,484,000	\$193,481	0.13%
Sumner	719,611	4634.2	0.6%	\$168,713,000	\$367,860	0.22%

Source: USDA

4.12.5 – Consequence Analysis

As per EMAP requirements, the following table provides the Consequence Analysis.





Table 4.66: Extreme Temperature Consequence Analysis

Subject	Impacts of Expansive Soils
Health and Safety of the Public	Depending on the duration of the event, impact is expected to be severe for unprepared and unprotected persons. Impact will be minimal to moderate for prepared and protected persons.
Health and Safety of Responders	Impact could be severe if proper precautions are not taken, i.e. hydration in heat, clothing in extreme cold. With proper preparedness and protection, the impact would be minimal.
Continuity of Operations	Minimal expectation for utilization of the COOP.
Property, Facilities, and Infrastructure	Impact to infrastructure could be minimal to severe depending on the temperature extremes.
Environment	The impact to the environment could be severe. Extreme heat and or cold could seriously damage wildlife and plants, trees and crops.
Economic Conditions	Impacts to the economy will be dependent on how extreme the temperatures get, but only in the sense of whether people will venture out to spend money. Utility bills could increase causing more financial hardship.
Public Confidence in the Jurisdiction's Governance	Confidence will be dependent on how well utilities hold up as they are stretched to provide heat and cool air, depending on the extreme. Planning and response could be challenged.





4.13 – Flood

Floods are most common in seasons of rain and thunderstorms. Floods that threaten Kansas Region G can be generally classified under two categories:

- **Flash Flood:** The product of heavy, localized precipitation in a short time period over a given location
- **Riverine Flood:** Occurs when precipitation over a given river basin for a long period of time causes the overflow of rivers, streams, lakes and drains



4.13.1 – Location and Extent

Flash Flooding

The NWS provides the following definitions of warnings for actual and potential flood conditions for Flash Floods:

- **Flash Flood Watch:** Issued to indicate current or developing hydrologic conditions that are favorable for flash flooding in and close to the watch area, but the occurrence is neither certain or imminent.
- **Flash Flood Warning:** Issued to inform the public, emergency management and other cooperating agencies that flash flooding is in progress, imminent, or highly likely.
- **Flash Flood Statement:** In hydrologic terms, a statement by the NWS which provides follow-up information on flash flood watches and warnings.

In general, flash flooding occurs in those locations in the planning area that are low-lying and/or do not have adequate drainage. Data from University of Kansas indicates that the average annual precipitation for Kansas Region G counties for 2017:

- Butler County: 33.00 inches
- Cowley County: 38.75 inches
- Harper County: 29.19 inches
- Harvey County: 30.78 inches
- Kingman County: 32.23 inches
- McPherson County: 27.04 inches
- Marion County: 27.87 inches
- Reno County: 25.65 inches
- Rice County: 25.70 inches
- Sedgwick County: 28.52 inches
- Sumner County: 33.47 inches





This equates to a regional average of 30.29 inches of precipitation for 2017.

The following map illustrates the distribution of water runoff in Kansas. Surface runoff is water from rain or snowmelt that flows on the surface and does not percolate into the subsurface. In general, the higher the surface runoff, the higher the potential for flash flooding.

Kansas Region G Average Annual Runoff, In Inches

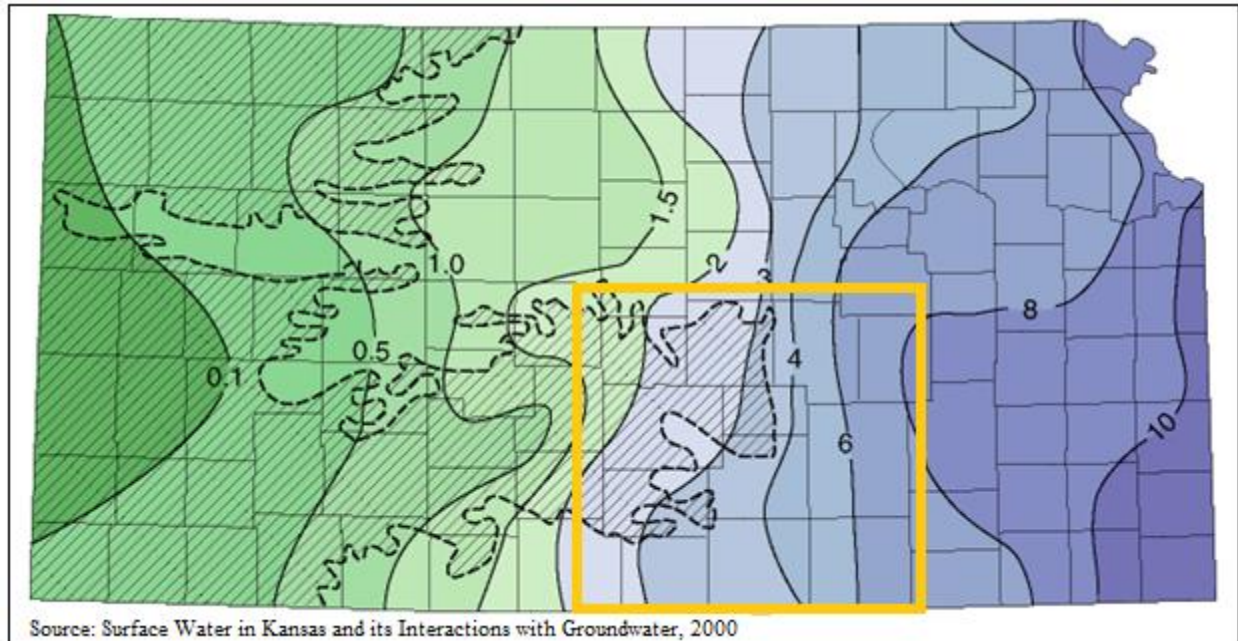

Riverine Flooding

In general, riverine flooding occurs from the overflow of rivers, streams, drains, and lakes due to excessive rainfall. The NWS provides the following definitions of warnings for actual and potential flood conditions for riverine flooding:

- **Flood Potential Outlook:** In hydrologic terms, a NWS outlook that is issued to alert the public of potentially heavy rainfall that could send rivers and streams into flood or aggravate an existing flood.
- **Flood Watch:** Issued to inform the public and cooperating agencies that current and developing hydro meteorological conditions are such that there is a threat of flooding, but the occurrence is neither certain nor imminent.
- **Flood Warning:** In hydrologic terms, a release by the NWS to inform the public of flooding along larger streams in which there is a serious threat to life or property. A flood warning will usually contain river stage (level) forecasts.
- **Flood Statement:** In hydrologic terms, a statement issued by the NWS to inform the public of flooding along major streams in which there is not a serious threat to life or property. It may also follow a flood warning to give later information.





All areas of Kansas Region G located near a stream or river are at risk of riverine flooding. While riverine floods can and do occur at various levels, the one percent annual chance flood has been chosen as the basis for this risk assessment. This level is the accepted standard for flood insurance and regulatory purposes. In general, flood probability can be expressed by recurrence interval, the average period of time for a flood that equals or exceeds a given magnitude, expressed as a period of years. The probability of occurrence of a given flood can also be expressed as the odds of recurrence of one or more similar or bigger floods in a certain number of years. Large, catastrophic floods have a very low frequency or probability of occurrence, whereas smaller floods occur more often. The larger the number of years in a recurrence interval, the smaller the chances of experiencing that flood in a year. However, the odds are never zero, even very large, uncommon floods always have a very small chance of recurring every year. When reviewing flood probability, it is important to note that once a flood occurs its chance of recurring the next year remains the same.

Table 4.67: Flood Recurrence Interval Probability

Recurrence Interval, in Years	Probability of Occurrence in Any Given Year	Percent Chance of Occurrence in Any Given Year
100	1 in 100	1
50	1 in 50	2
25	1 in 25	4
10	1 in 10	10
5	1 in 5	20
2	1 in 2	50

Source: FEMA

The following map, generated by KDEM using available data, depicts regional one percent annual flood areas.

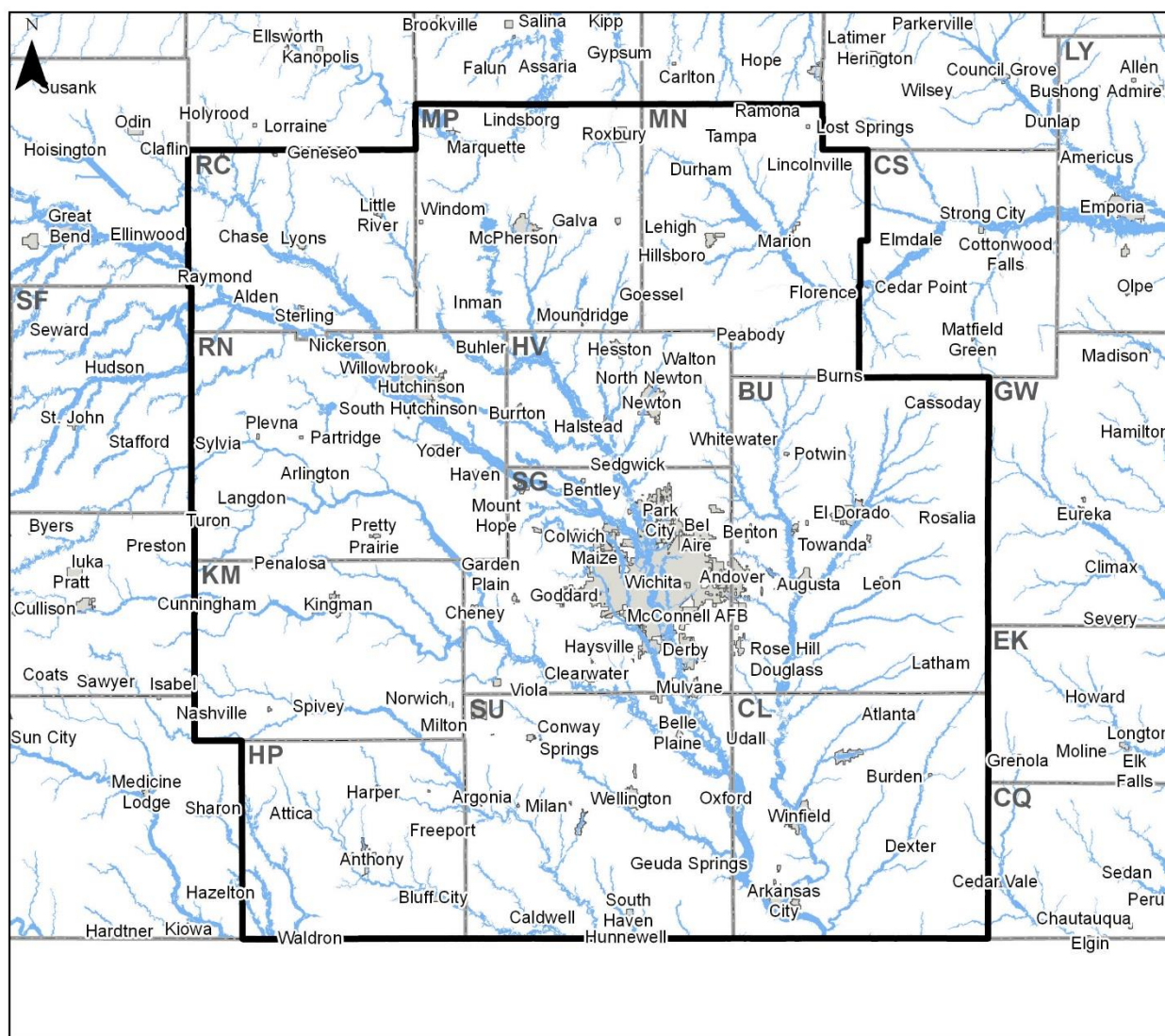

 Floodplain Boundary

Provided By: Kansas Division of Emergency Management - GIS (2019)

Many local jurisdictions are subject to areas of repeat flooding. In an effort to identify these areas the KDA, in conjunction with the USACE Silver Jackets, has created a mapping system under the Recurring Flood Identification Project. This system allows for the local mapping of known flood areas within regional jurisdictions. Three classifications of flooding areas are used, minimal moderate and severe. The following map indicates identified repeat flood areas within the region.





KDA/Silver Jackets Repeat Flood Location, Andover, Butler County

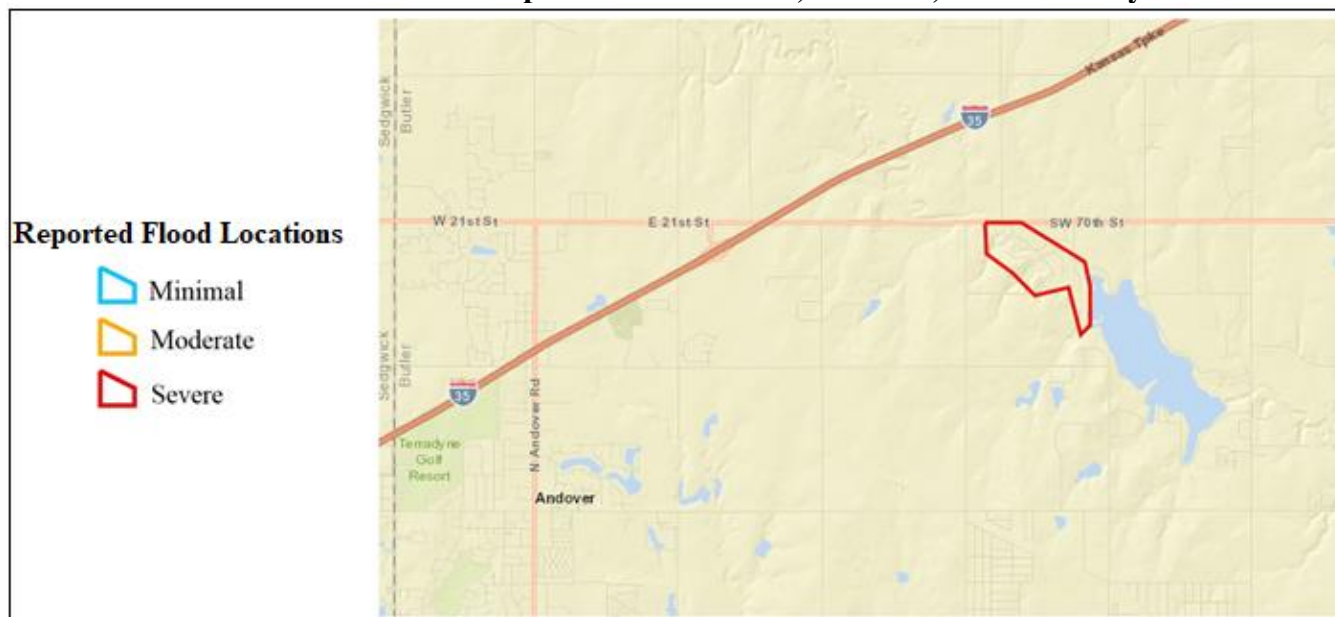

KDA/Silver Jackets Repeat Flood Location, Florence, Marion County

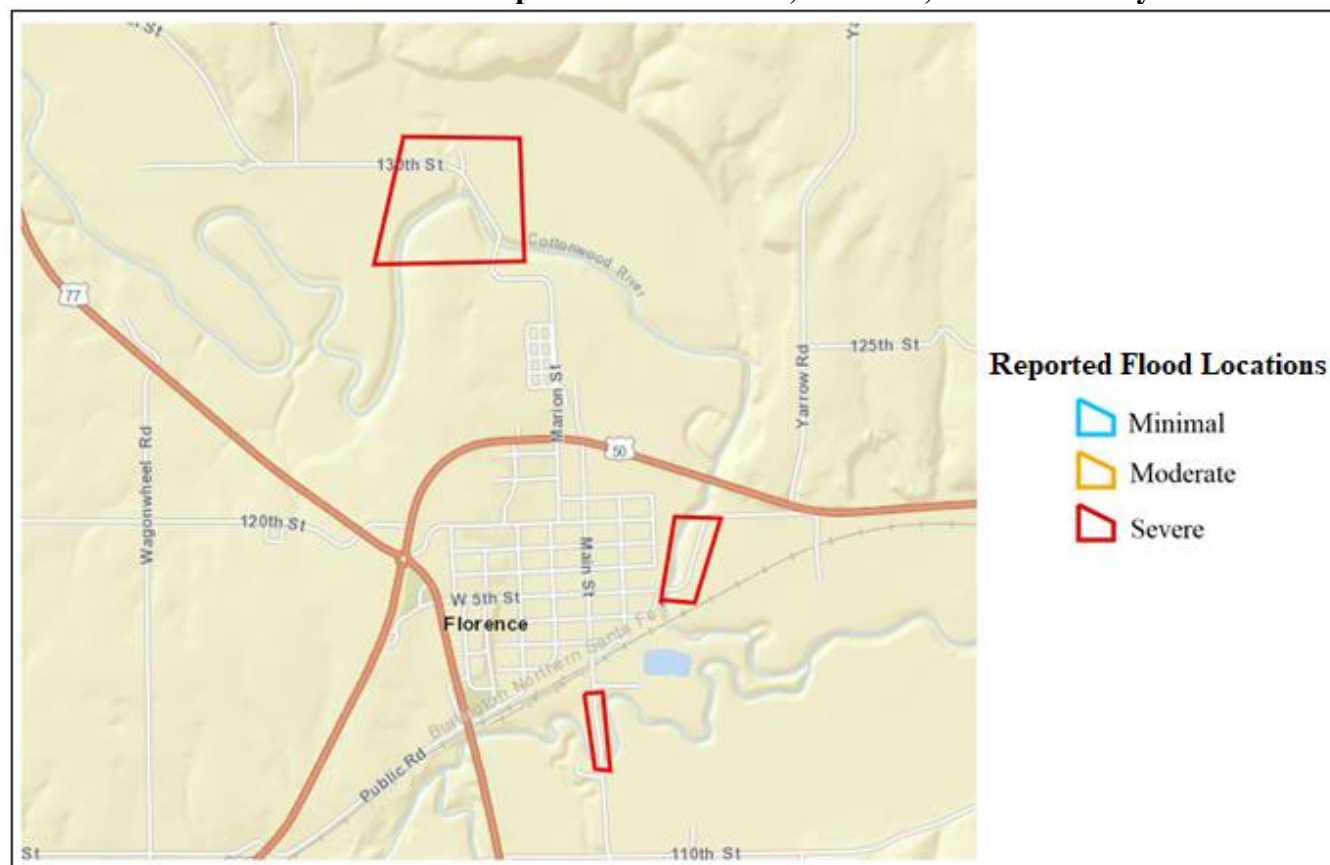

KDA/Silver Jackets Repeat Flood Location, Reno County

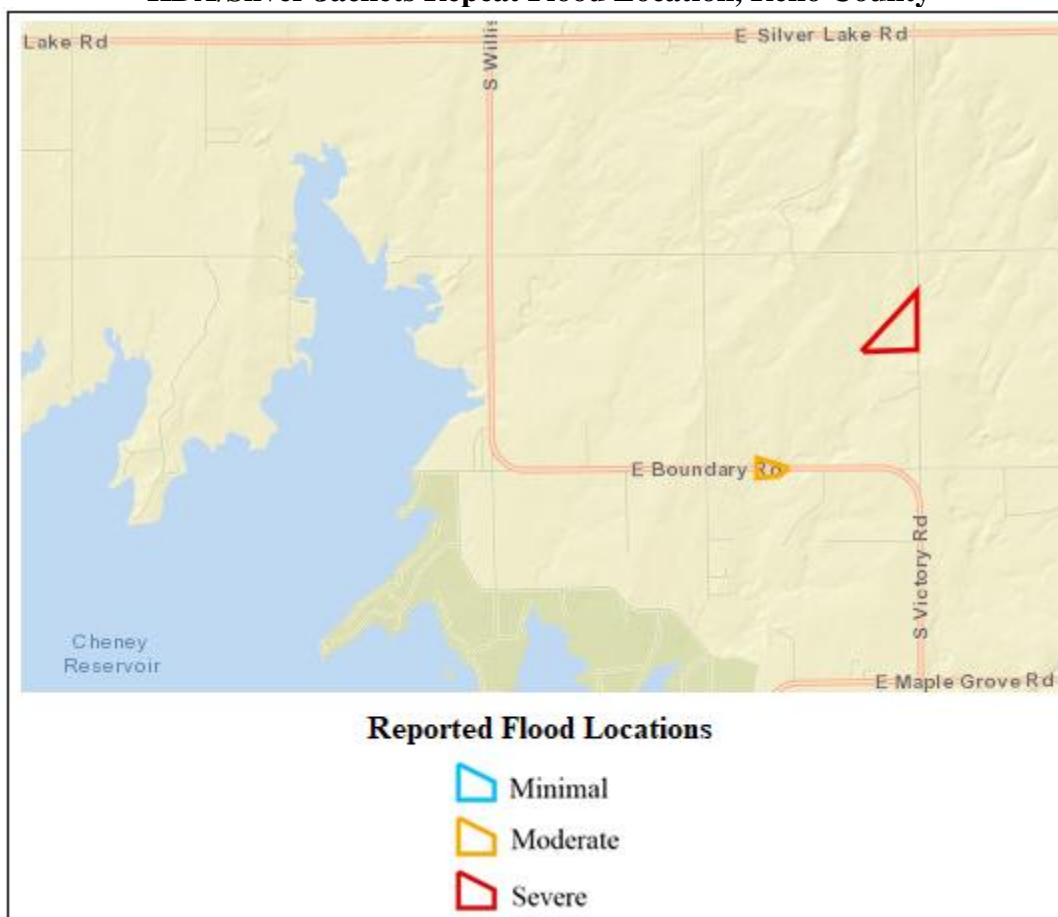

KDA/Silver Jackets Repeat Flood Locations, Derby, Sedgwick County

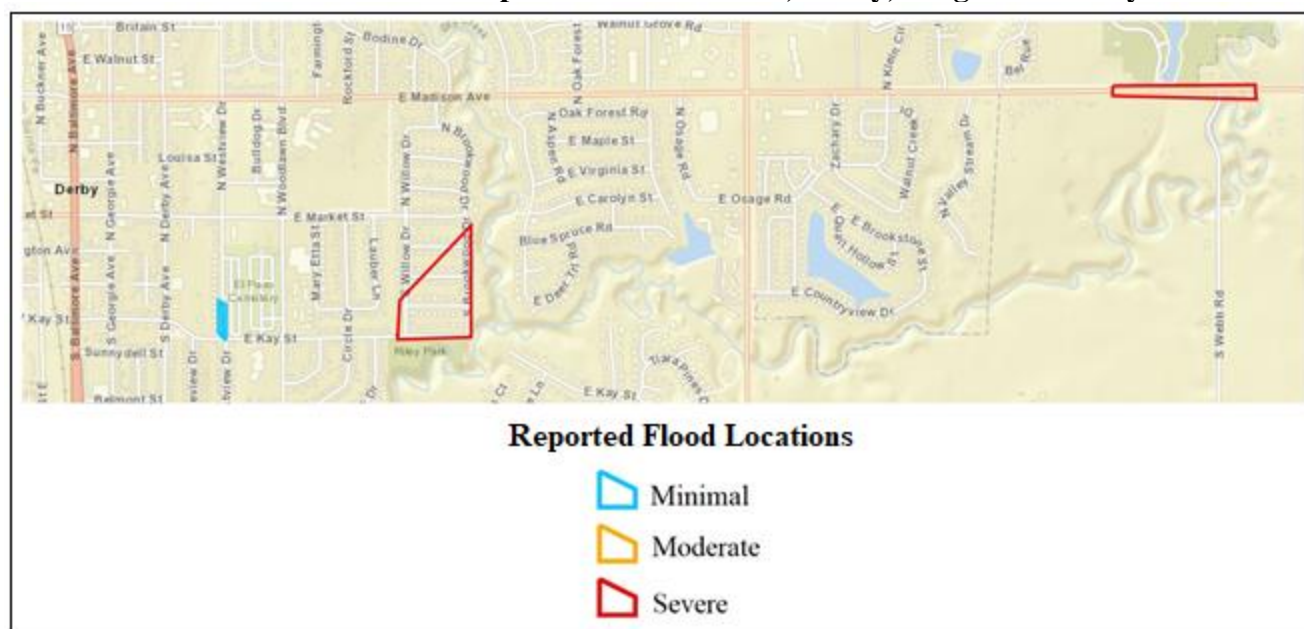



KDA/Silver Jackets Repeat Flood Locations, Eastborough, Sedgwick County

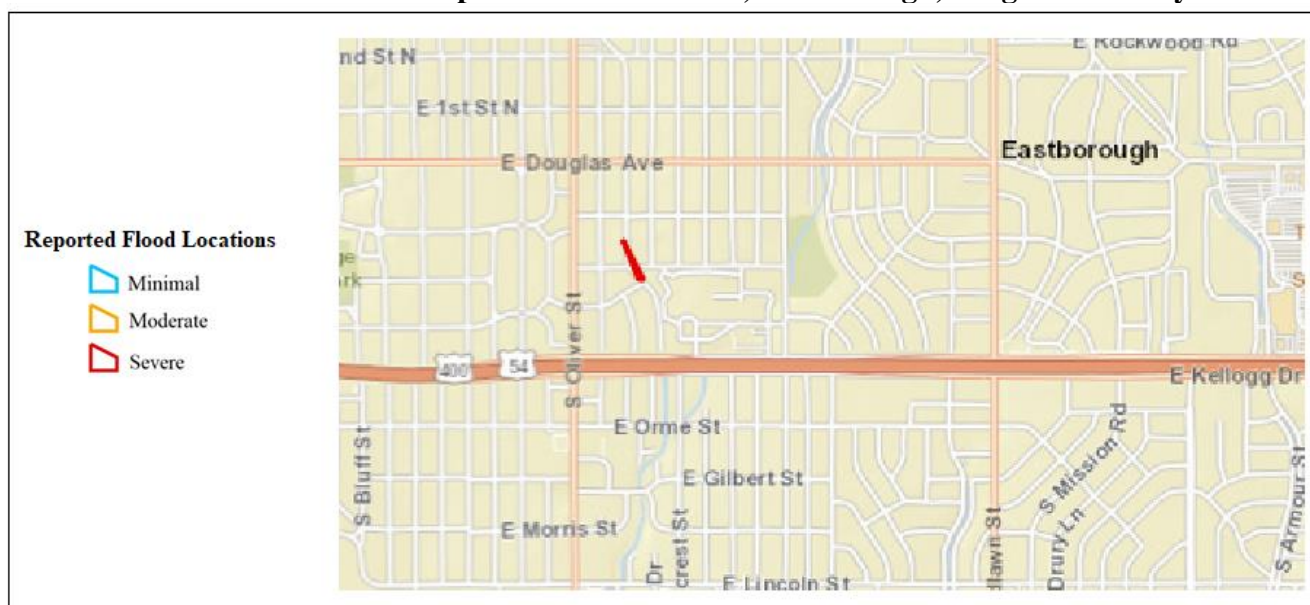

In addition, information was solicited from participating jurisdictions on low water crossings and roads or areas of concern for flooding. The following tables details provided information.

Table 4.68: Marion County Low Water Crossings, Roads, and Areas of Concern, Flooding

County	Road or Area	Location
Marion	20 th	Quail Creek – Sunflower
Marion	60 th	Limestone – Mustang
Marion	70 th	Chisholm Trail – Diamond
Marion	80 th	Diamond – Eagle
Marion	90 th	Falcon – Goldenrod
Marion	140 th	Upland – Hwy 77
Marion	160 th	Indigo – Jade
Marion	190 th	Quail Creek – Remington
Marion	250 th	Upland – Ulysses
Marion	260 th	Old Mill – Pawnee
Marion	290 th	Old Mill – Pawnee, Pawnee – Remington, Remington – Sunflower, Upland – Vista
Marion	330 th	Eagle – Falcon
Marion	Bison	300 th – 310 th
Marion	Bluestem	230 th – 235 th
Marion	Diamond	70 th – 80 th
Marion	Old Mill	150 th – 160 th
Marion	Kanza	150 th – 175 th
Marion	Lakeshore Drive	Inlet/Outlet
Marion	Nighthawk	110 th – 130 th and 170 th – 190 th
Marion	Quail Creek	170 th – 180 th and 290 th – 300 th



**Table 4.68: Marion County Low Water Crossings, Roads, and Areas of Concern, Flooding**

County	Road or Area	Location
Marion	Remington	10 th – 20 th and 220 th – 240 th
Marion	Sunflower	160 th – 180 th
Marion	Timber	130 th – 140 th and 340 th – 350 th

Source: Local Jurisdictions

4.13.2 – Previous Occurrences

In the 20-year period from 1999 to present, there have been 14 Presidential Disaster Declarations for Kansas Region G for floods (along with other associated hazard events such as tornados or severe storms), totaling \$417,054,689 in damages. The following 20-year information on past declared disasters is presented to provide a historical perspective on flood events that have impacted Kansas Region G. Declaration numbers in bold indication declared disaster that have occurred since the previous mitigation plan update in 2013.

Table 4.69: Kansas Region G FEMA Flood Disaster and Emergency Declarations, 1999 -2018

Declaration Number	Incident Period	Disaster Description	Regional Counties Involved	Dollars Obligated
4287	10/20/2016 (09/02/2016 – 09/12/2016)	Severe Storms and Flooding	Cowley and Sumner	\$6,959,536
4230	07/20/2015 (05/04/2015 – 06/21/2015)	Severe Storms, Tornados, Straight-Line Winds, and Flooding	Butler, Cowley, Harper, McPherson, Rice, and Sumner	\$13,848,325
4150	10/22/2013 (07/22/2013 – 08/15/2013)	Severe Storms, Straight-line Winds, Tornados, and Flooding	Butler, Cowley Harper, Kingman, Reno, Rice, and Sumner.	\$1,102,861 (Estimate)
4063	05/24/2012 (4/14-4/15/2012)	Severe Storms, Tornados, Straight-line Winds and Flooding	Harper, Rice, Sedgwick, and Sumner	\$6,923,919
4010	07/29/2011 (5/19-6/4/2011)	Severe Storms, Straight-Line Winds, Tornados and Flooding	Marion	\$8,259,620
1932	08/10/2010 (6/7-7/21/2010)	Severe Storms, Flooding and Tornados	Butler, Harvey, Marion, and McPherson	\$9,279,257
1860	09/30/2009 (7/8-7/14/2009)	Severe Storms and Flooding	Sedgwick	\$3,347,662
1849	06/25/2009 (4/25-5/16/2009)	Severe Storms, Flooding , Straight-Line Winds, and Tornados	Butler, Cowley, Harper, Harvey, Kingman, Marion, Reno, Rice, and Sumner	\$15,013,488
1808	10/31/2008	Severe Storms, Flooding , and Tornados	Butler, Cowley, Harper, Harvey, and Sumner	\$4,167,044
1776	07/09/2008	Severe Storms, Flooding , and Tornados	Butler, Cowley, Harper, Kingman, Reno, and Sumner	\$70,629,544
1711	7/2/2007 (6/26-30/2007)	Severe Storms and Flooding	Butler, Cowley and Harper	\$40,238,600



**Table 4.69: Kansas Region G FEMA Flood Disaster and Emergency Declarations, 1999 -2018**

Declaration Number	Incident Period	Disaster Description	Regional Counties Involved	Dollars Obligated
1699	5/6/2007 (5/4/2007)	Severe Storms, Tornadoes, and Flooding	Cowley, Harper, Harvey, Kingman, McPherson, Reno, Rice, and Sumner	\$117,565,269
1579	2/8/2005 (1/4-6/2005)	Severe Winter Storm, Heavy Rains, and Flooding	Butler, Cowley, Harper, Harvey, Kingman, Marion, McPherson, Reno, Rice, Sedgwick, and Sumner	\$106,873,672
1535	8/3/2004 (6/12-7/25/2004)	Severe Storms, Flooding , and Tornadoes	Butler and Marion	\$12,845,892

Source: FEMA

-: Data unavailable

The following provides details of the two Presidential Disaster Declarations for Kansas Region G since the last plan update in 2014.

Kansas – Severe Storms and Flooding FEMA-4287-DR

Declared October 20, 2016

On October 10, 2016, Governor Sam Brownback requested a major disaster declaration due to severe storms and flooding during the period of September 2-12, 2016. The Governor requested a declaration for Public Assistance for 11 counties and Hazard Mitigation statewide. During the period of September 28 to October 7, 2016, joint federal, state, and local government Preliminary Damage Assessments (PDAs) were conducted in the requested counties and are summarized below. PDAs estimate damages immediately after an event and are considered, along with several other factors, in determining whether a disaster is of such severity and magnitude that effective response is beyond the capabilities of the state and the affected local governments, and that Federal assistance is necessary.

On October 20, 2016, President Obama declared that a major disaster exists in the State of Kansas. This declaration made Public Assistance requested by the Governor available to state and eligible local governments and certain private nonprofit organizations on a cost-sharing basis for emergency work and the repair or replacement of facilities damaged by the severe storms and flooding in Cheyenne, Cowley, Ellis, Graham, Greenwood, Kingman, Norton, Rooks, Russell, Sedgwick, and Sumner Counties. This declaration also made Hazard Mitigation Grant Program assistance requested by the Governor available for hazard mitigation measures statewide.

Kansas – Severe Storms, Tornadoes, Straight-Line Winds, and Flooding FEMA-4230-DR

Declared July 20, 2015

On July 1, 2015, Governor Sam Brownback requested a major disaster declaration due to severe storms, tornadoes, straight-line winds, and flooding during the period of May 4 to June 21, 2015. The Governor requested a declaration for Public Assistance, including direct federal assistance for 42 counties and Hazard Mitigation statewide. During the period of May 4 to June 27, 2015, joint federal, state, and local government Preliminary Damage Assessments (PDAs) were conducted in





the requested counties and are summarized below. PDAs estimate damages immediately after an event and are considered, along with several other factors, in determining whether a disaster is of such severity and magnitude that effective response is beyond the capabilities of the state and the affected local governments, and that Federal assistance is necessary.

On July 20, 2015, President Obama declared that a major disaster exists in the State of Kansas. This declaration made Public Assistance requested by the Governor available to state and eligible local governments and certain private nonprofit organizations on a cost-sharing basis for emergency work and the repair or replacement of facilities damaged by the severe storms, tornados, straight-line winds, and flooding in Atchison, Barton, Brown, Butler, Chase, Chautauqua, Cherokee, Cheyenne, Clay, Cloud, Coffey, Cowley, Doniphan, Edwards, Elk, Ellsworth, Franklin, Gray, Greenwood, Harper, Haskell, Hodgeman, Jackson, Jefferson, Jewell, Lyon, Marion, Marshall, McPherson, Meade, Miami, Morris, Nemaha, Neosho, Osage, Pottawatomie, Republic, Rice, Stevens, Sumner, Wabaunsee, and Washington Counties. Direct Federal assistance was also authorized. Finally, this declaration made Hazard Mitigation Grant Program assistance requested by the Governor available for hazard mitigation measures statewide.

In addition to the above reported events, the following table presents NOAA NCEI identified flood events and the resulting damage totals in Kansas Region G from the period 2009 - 2018. This data is limited to reported events.

Table 4.70: Kansas Region G NCEI Flood and Flash Flood Events, 2009 - 2018

County	Event Type	Number of Days with Events	Property Damage	Deaths	Injuries
Butler	Flood	24	\$12,400	1	0
	Flash Flood	6	\$1,070,000	1	0
Cowley	Flood	8	\$207,300	0	0
	Flash Flood	2	\$10,000	0	0
Harper	Flood	7	\$2,100	0	0
	Flash Flood	3	\$5,000,000	0	1
Harvey	Flood	12	\$800	0	0
	Flash Flood	5	\$5,100	0	0
Kingman	Flood	9	\$100,800	0	0
	Flash Flood	1	\$100,000	0	0
McPherson	Flood	23	\$9,500	0	0
	Flash Flood	4	\$5,500	0	0
Marion	Flood	11	\$70,100	0	0
	Flash Flood	6	\$100,300	0	0
Reno	Flood	16	\$506,000	0	0
	Flash Flood	6	\$1,590,000	0	0
Rice	Flood	13	\$326,400	0	0
	Flash Flood	3	\$100,100	0	0
Sedgwick	Flood	35	\$52,800	0	0
	Flash Flood	20	\$2,158,000	0	0
Sumner	Flood	14	\$214,400	0	0
	Flash Flood	4	\$45,000	0	0

Source: FEMA





The following provides local accounts of notable flood events:

- **October 5 – 9, 2018: Regional**

A deep upper level low pressure system setup over the southwest U.S. by Saturday October 6th and allowed unseasonably rich Gulf moisture to stream into the Plains. Multiple rounds of heavy rain affected much of Kansas with the majority of it falling on October 8th and 9th. Most locations received between 4 and 6 inches of rainfall with some locally higher amounts. This led to widespread flooding across the region. At one point, NWS Wichita had river flood warning for 35 points along with 20 additional areal flood warnings.

- **October 9, 2018: Sedgwick (Harvey County)**

Flooding closed USD 439 for two days.

- **October 2018: Lyons (Kingman County)**

Flooding closed multiple roads. Damages were estimated at \$300,000.

- **August 19, 2016: Regional**

During the evening of August 19th, a strong cold front pushed across central and eastern Kansas. Storms developed along this front and tracked off to the southeast during the evening hours. With a very moist atmosphere in place, these storms produced rainfall rates around 2-3 inches per hour. Several rounds of storms affected southern Sedgwick and southern Butler counties which resulted in rainfall in the 5 to 7-inch range with most of it falling in around 2 hours. This led to significant flash flooding, especially near Mulvane and south of Rose Hill. Numerous water rescues took place with homes also evacuated.

- **July 2016: Regional**

A storm system moving out of Colorado on July 2, 2016 allowed severe storms to develop along a trough of low pressure over south central Kansas. The storms developed in a very moist and unstable airmass and moved slowly eastward across the area resulting in torrential rain and flooding as well as severe weather across a large portion of the area. As the storm system moved slowly eastward across the region during the overnight hours, a developing low-level jet allowed other storms over western Kansas to expand in coverage as they propagated into south central Kansas resulting in widespread heavy rain and flooding.

- **June 15, 2016: Regional**

Storms developed during the late afternoon hours on June 15th over south-central Kansas. With an extremely unstable environment in place, these storms quickly became severe. Outflow from these storms then allowed additional development to occur for the next several hours. The slow movement of the storms lead to flash flooding, especially across northern Sedgwick and southern Harvey counties.

- **Multiple Dates, 2016: Butler County**

From May through October, portions of Kansas experienced significantly above normal rainfall which led to multiple flash flooding events in Region G. In Butler County, much of this activity centered over the southwestern corner of the county, with some storm systems dropping eight to twelve inches of rain before exiting the area. These repeat events and heavy rainfall totals led to





extensive damage, especially to township roads in Butler County, where initial estimates from one event alone came to over \$500,000. The extreme flash flooding also caused water to cover roads that are not typically impacted during heavy rain events, which led to several water rescues. Unfortunately, during one flooding event in August which swept several people off roads in southwestern Butler County near Rose Hill, one fatality did occur.

- **May 26-27, 2016: Regional**

Several rounds of storms affected central and southeast Kansas towards the end of May. May 26th and May 27th were the two days that saw the more widespread storms. While the stronger storms were not tornado producers, they did result in plenty of large hail along with significant flooding. Several days of heavy rain sent numerous rivers into flood along with producing flash flooding.

- **December 12, 2015: Regional**

An intense low-pressure system lifted out of the desert southwest and moved into the High Plains on the weekend of December 12th. This storm system pulled rich Gulf moisture into the Plains causing rare December flooding for much of central and eastern Kansas.

- **July 6, 2015: Regional**

Extremely high rainfall amounts resulted in flash flooding across the region.

- **June 14-15, 2015: Newton (Harvey County)**

Flooding damaged areas of the city.

- **August 4, 2013: Reno County**

Extreme street flooding and flash flooding occurred across the area, as 6 to 7 inches of rainfall fell over Hutchinson and Nickerson during the early morning hours. Numerous cars stalled out and were abandoned on city streets, with widespread basement flooding reported. During a 90-minute period, between 130am and 3am, some locations in Hutchinson picked up 3 to 5 inches of rainfall. At least 325 homes in the city of Hutchinson reported some property damage due to flooding, with 10 to 24 of the homes receiving major damage. 150 residents from a nursing home in Northwest Hutchinson were evacuated to a local hospital, because water was coming into the building. The water on city streets was so deep, at times, that large military type vehicles could not venture down the roads. Property damage was recorded at \$1,440,000.

- **August 4, 2013: Sedgwick County**

Significant flash flooding occurred in the town of Mulvane, Kansas. Three buildings in downtown were flooded. Styx Creek ran out of banks and caused extensive flooding to homes along it. A water rescue occurred in town due the high water. Property damage was recorded at \$500,000.

Available crop loss data from the USDA Risk Management Agency detailing cause of loss was researched to determine the financial impacts of flooding on the Region's agricultural base. Crop loss data for the years 2015- 2018, for the region, indicates 95 flood related claims on 12,876 acres for \$1,687,560.



**Table 4.71: USDA Risk Management Agency Cause of Loss Indemnities 2014-2018, Flooding**

County	Number of Reported Claims	Acres Lost	Total Amount of Loss
Butler	5	1,965	\$361,774
Cowley	6	1,894	\$287,904
Harper	0	0	\$0
Harvey	6	828	\$86,285
Kingman	3	164	\$3,953
McPherson	12	1,207	\$84,737
Marion	6	151	\$4,690
Reno	12	1,457	\$131,683
Rice	30	2,227	\$195,894
Sedgwick	14	1,686	\$175,486
Sumner	14	2,794	\$480,030

Source: USDA Farm Service Agency

4.13.3 – Hazard Probability Analysis

The following table summarizes riverine flood probability data for **Butler County**.

Table 4.72: Butler County Riverine Flood Probability Summary

Data	Recorded Impact
Number of Days with NCEI Reported Event (2009-2018)	24
Average Events per Year	2
Number of Days with Event and Death or Injury (2009-2018)	1
Average Number of Days with Event and Death or Injury	<1
Total Reported NCEI Property Damage (2009-2018)	\$12,400
Average Property Damage per Year	\$1,240

Source: NCEI

Data from the NCEI indicates that Butler County can expect on a yearly basis, relevant to riverine flood events:

- Two events
- <1 death or injury
- \$1,240 in property damages

The following table summarizes flash flood probability data for **Butler County**.

Table 4.73: Butler County Flash Flood Probability Summary

Data	Recorded Impact
Number of Days with NCEI Reported Event (2009-2018)	6
Average Events per Year	1
Number of Days with Event and Death or Injury (2009-2018)	1
Average Number of Days with Event and Death or Injury	<1
Total Reported NCEI Property Damage (2009-2018)	\$1,070,000
Average Property Damage per Year	\$107,000

Source: NCEI





Data from the NCEI indicates that Butler County can expect on a yearly basis, relevant to flash flood events:

- One event
- <1 death or injury
- \$107,000 in property damages

Data was reviewed from the USDA Risk Management agency to determine vulnerability to flooding. The following table summarizes drought event data for **Butler County**.

Table 4.74: Butler County Flooding Agricultural Probability Summary

Data	Recorded Impact
USDA Farm Service Agency Number of Crop Damage Claims (2014-2018)	5
Average Number of Claims per Year	1
USDA Farm Service Agency Number of Acres Damaged (2014-2018)	1,965
Average Number of Acres Damaged per Year	393
USDA Farm Service Agency Crop Damage Claims Amount (2014-2018)	\$361,774
Average Crop Damage per Year	\$72,355

Source: USDA

According to the USDA Risk Management Agency, Butler County can expect on a yearly basis, relevant to flooding occurrences:

- One insurance claim
- 393 acres impacted
- \$72,355 in insurance claims

The following table summarizes riverine flood probability data for **Cowley County**.

Table 4.75: Cowley County Riverine Flood Probability Summary

Data	Recorded Impact
Number of Days with NCEI Reported Event (2009-2018)	8
Average Events per Year	1
Number of Days with Event and Death or Injury (2009-2018)	0
Average Number of Days with Event and Death or Injury	0
Total Reported NCEI Property Damage (2009-2018)	\$207,300
Average Property Damage per Year	\$20,730

Source: NCEI

Data from the NCEI indicates that Cowley County can expect on a yearly basis, relevant to riverine flood events:

- One event
- No deaths or injuries
- \$20,730 in property damages





The following table summarizes flash flood probability data for **Cowley County**.

Table 4.76: Cowley County Flash Flood Probability Summary

Data	Recorded Impact
Number of Days with NCEI Reported Event (2009-2018)	2
Average Events per Year	<1
Number of Days with Event and Death or Injury (2009-2018)	0
Average Number of Days with Event and Death or Injury	0
Total Reported NCEI Property Damage (2009-2018)	\$10,000
Average Property Damage per Year	\$1,000

Source: NCEI

Data from the NCEI indicates that Cowley County can expect on a yearly basis, relevant to flash flood events:

- <1 event
- No deaths or injuries
- \$1,000 in property damages

Data was reviewed from the USDA Risk Management agency to determine vulnerability to flooding. The following table summarizes drought event data for **Cowley County**.

Table 4.77: Cowley County Flooding Agricultural Probability Summary

Data	Recorded Impact
USDA Farm Service Agency Number of Crop Damage Claims (2014-2018)	6
Average Number of Claims per Year	1
USDA Farm Service Agency Number of Acres Damaged (2014-2018)	1,894
Average Number of Acres Damaged per Year	379
USDA Farm Service Agency Crop Damage Claims Amount (2014-2018)	\$287,904
Average Crop Damage per Year	\$57,581

Source: USDA

According to the USDA Risk Management Agency, Cowley County can expect on a yearly basis, relevant to flooding occurrences:

- One insurance claim
- 379 acres impacted
- \$57,581 in insurance claims

The following table summarizes riverine flood probability data for **Harper County**.



**Table 4.78: Harper County Riverine Flood Probability Summary**

Data	Recorded Impact
Number of Days with NCEI Reported Event (2009-2018)	7
Average Events per Year	1
Number of Days with Event and Death or Injury (2009-2018)	0
Average Number of Days with Event and Death or Injury	0
Total Reported NCEI Property Damage (2009-2018)	\$2,100
Average Property Damage per Year	\$210

Source: NCEI

Data from the NCEI indicates that County can expect on a yearly basis, relevant to riverine flood events:

- One event
- No deaths or injuries
- \$210 in property damages

The following table summarizes flash flood probability data for **Harper County**.

Table 4.79: Harper County Flash Flood Probability Summary

Data	Recorded Impact
Number of Days with NCEI Reported Event (2009-2018)	3
Average Events per Year	0
Number of Days with Event and Death or Injury (2009-2018)	1
Average Number of Days with Event and Death or Injury	<1
Total Reported NCEI Property Damage (2009-2018)	\$5,000,000
Average Property Damage per Year	\$500,000

Source: NCEI

Data from the NCEI indicates that Harper County can expect on a yearly basis, relevant to flash flood events:

- <1 event
- No deaths or injuries
- \$500,000 in property damages

Data was reviewed from the USDA Risk Management agency to determine vulnerability to flooding. The following table summarizes drought event data for **Harper County**.

Table 4.80: Harper County Flooding Agricultural Probability Summary

Data	Recorded Impact
USDA Farm Service Agency Number of Crop Damage Claims (2014-2018)	0
Average Number of Claims per Year	0
USDA Farm Service Agency Number of Acres Damaged (2014-2018)	0
Average Number of Acres Damaged per Year	0
USDA Farm Service Agency Crop Damage Claims Amount (2014-2018)	\$0
Average Crop Damage per Year	\$0

Source: USDA





According to the USDA Risk Management Agency, Harper County can expect on a yearly basis, relevant to flooding occurrences:

- No insurance claims
- No acres impacted
- \$0 in insurance claims

The following table summarizes riverine flood probability data for **Harvey County**.

Table 4.81: Harvey County Riverine Flood Probability Summary

Data	Recorded Impact
Number of Days with NCEI Reported Event (2009-2018)	12
Average Events per Year	1
Number of Days with Event and Death or Injury (2009-2018)	0
Average Number of Days with Event and Death or Injury	0
Total Reported NCEI Property Damage (2009-2018)	\$800
Average Property Damage per Year	\$80

Source: NCEI

Data from the NCEI indicates that County can expect on a yearly basis, relevant to riverine flood events:

- One event
- No deaths or injuries
- \$80 in property damages

The following table summarizes flash flood probability data for **Harvey County**.

Table 4.82: Harvey County Flash Flood Probability Summary

Data	Recorded Impact
Number of Days with NCEI Reported Event (2009-2018)	5
Average Events per Year	1
Number of Days with Event and Death or Injury (2009-2018)	0
Average Number of Days with Event and Death or Injury	0
Total Reported NCEI Property Damage (2009-2018)	\$5,100
Average Property Damage per Year	\$510

Source: NCEI

Data from the NCEI indicates that Harvey County can expect on a yearly basis, relevant to flash flood events:

- One event
- No deaths or injuries
- \$510 in property damages

Data was reviewed from the USDA Risk Management agency to determine vulnerability to flooding. The following table summarizes drought event data for **Harvey County**.



**Table 4.83: Harvey County Flooding Agricultural Probability Summary**

Data	Recorded Impact
USDA Farm Service Agency Number of Crop Damage Claims (2014-2018)	6
Average Number of Claims per Year	1
USDA Farm Service Agency Number of Acres Damaged (2014-2018)	828
Average Number of Acres Damaged per Year	166
USDA Farm Service Agency Crop Damage Claims Amount (2014-2018)	\$86,285
Average Crop Damage per Year	\$17,257

Source: USDA

According to the USDA Risk Management Agency, Harvey County can expect on a yearly basis, relevant to flooding occurrences:

- One insurance claim
- 166 acres impacted
- \$17,257 in insurance claims

The following table summarizes riverine flood probability data for **Kingman County**.

Table 4.84: Kingman County Riverine Flood Probability Summary

Data	Recorded Impact
Number of Days with NCEI Reported Event (2009-2018)	9
Average Events per Year	1
Number of Days with Event and Death or Injury (2009-2018)	0
Average Number of Days with Event and Death or Injury	0
Total Reported NCEI Property Damage (2009-2018)	\$100,800
Average Property Damage per Year	\$10,080

Source: NCEI

Data from the NCEI indicates that Kingman County can expect on a yearly basis, relevant to riverine flood events:

- One event
- No deaths or injuries
- \$10,080 in property damages

The following table summarizes flash flood probability data for **Kingman County**.

Table 4.85: Kingman County Flash Flood Probability Summary

Data	Recorded Impact
Number of Days with NCEI Reported Event (2009-2018)	1
Average Events per Year	<1
Number of Days with Event and Death or Injury (2009-2018)	0
Average Number of Days with Event and Death or Injury	0
Total Reported NCEI Property Damage (2009-2018)	\$100,000
Average Property Damage per Year	\$10,000

Source: NCEI





Data from the NCEI indicates that Kingman County can expect on a yearly basis, relevant to flash flood events:

- <1 event
- No deaths or injuries
- \$10,000 in property damages

Data was reviewed from the USDA Risk Management agency to determine vulnerability to flooding. The following table summarizes drought event data for **Kingman County**.

Table 4.86: Kingman County Flooding Agricultural Probability Summary

Data	Recorded Impact
USDA Farm Service Agency Number of Crop Damage Claims (2014-2018)	3
Average Number of Claims per Year	1
USDA Farm Service Agency Number of Acres Damaged (2014-2018)	164
Average Number of Acres Damaged per Year	33
USDA Farm Service Agency Crop Damage Claims Amount (2014-2018)	\$3,953
Average Crop Damage per Year	\$791

Source: USDA

According to the USDA Risk Management Agency, Kingman County can expect on a yearly basis, relevant to flooding occurrences:

- One insurance claim
- 33 acres impacted
- \$791 in insurance claims

The following table summarizes riverine flood probability data for **McPherson County**.

Table 4.87: McPherson County Riverine Flood Probability Summary

Data	Recorded Impact
Number of Days with NCEI Reported Event (2009-2018)	23
Average Events per Year	2
Number of Days with Event and Death or Injury (2009-2018)	0
Average Number of Days with Event and Death or Injury	0
Total Reported NCEI Property Damage (2009-2018)	\$9,500
Average Property Damage per Year	\$950

Source: NCEI

Data from the NCEI indicates that McPherson County can expect on a yearly basis, relevant to riverine flood events:

- Two events
- No deaths or injuries
- \$950 in property damages

The following table summarizes flash flood probability data for **McPherson County**.



**Table 4.88: McPherson County Flash Flood Probability Summary**

Data	Recorded Impact
Number of Days with NCEI Reported Event (2009-2018)	4
Average Events per Year	<1
Number of Days with Event and Death or Injury (2009-2018)	0
Average Number of Days with Event and Death or Injury	0
Total Reported NCEI Property Damage (2009-2018)	\$5,500
Average Property Damage per Year	\$550

Source: NCEI

Data from the NCEI indicates that McPherson County can expect on a yearly basis, relevant to flash flood events:

- <1 event
- No deaths or injuries
- \$550 in property damages

Data was reviewed from the USDA Risk Management agency to determine vulnerability to flooding. The following table summarizes drought event data for **McPherson County**.

Table 4.89: McPherson County Flooding Agricultural Probability Summary

Data	Recorded Impact
USDA Farm Service Agency Number of Crop Damage Claims (2014-2018)	12
Average Number of Claims per Year	2
USDA Farm Service Agency Number of Acres Damaged (2014-2018)	1,207
Average Number of Acres Damaged per Year	241
USDA Farm Service Agency Crop Damage Claims Amount (2014-2018)	\$84,737
Average Crop Damage per Year	\$16,947

Source: USDA

According to the USDA Risk Management Agency, McPherson County can expect on a yearly basis, relevant to flooding occurrences:

- Two insurance claims
- 241 acres impacted
- \$16,947 in insurance claims

The following table summarizes riverine flood probability data for **Marion County**.

Table 4.90: Marion County Riverine Flood Probability Summary

Data	Recorded Impact
Number of Days with NCEI Reported Event (2009-2018)	11
Average Events per Year	1
Number of Days with Event and Death or Injury (2009-2018)	0
Average Number of Days with Event and Death or Injury	0
Total Reported NCEI Property Damage (2009-2018)	\$70,100
Average Property Damage per Year	\$7,010

Source: NCEI





Data from the NCEI indicates that Marion County can expect on a yearly basis, relevant to riverine flood events:

- One event
- No deaths or injuries
- \$7,010 in property damages

The following table summarizes flash flood probability data for **Marion County**.

Table 4.91: Marion County Flash Flood Probability Summary

Data	Recorded Impact
Number of Days with NCEI Reported Event (2009-2018)	6
Average Events per Year	1
Number of Days with Event and Death or Injury (2009-2018)	0
Average Number of Days with Event and Death or Injury	0
Total Reported NCEI Property Damage (2009-2018)	\$100,300
Average Property Damage per Year	\$10,030

Source: NCEI

Data from the NCEI indicates that Marion County can expect on a yearly basis, relevant to flash flood events:

- One event
- No deaths or injuries
- \$10,030 in property damages

Data was reviewed from the USDA Risk Management agency to determine vulnerability to flooding. The following table summarizes drought event data for **Marion County**.

Table 4.92: Marion County Flooding Agricultural Probability Summary

Data	Recorded Impact
USDA Farm Service Agency Number of Crop Damage Claims (2014-2018)	6
Average Number of Claims per Year	1
USDA Farm Service Agency Number of Acres Damaged (2014-2018)	151
Average Number of Acres Damaged per Year	30
USDA Farm Service Agency Crop Damage Claims Amount (2014-2018)	\$4,690
Average Crop Damage per Year	\$938

Source: USDA

According to the USDA Risk Management Agency, Marion County can expect on a yearly basis, relevant to flooding occurrences:

- One insurance claim
- 30 acres impacted
- \$938 in insurance claims





The following table summarizes riverine flood probability data for **Reno County**.

Table 4.93: Reno County Riverine Flood Probability Summary

Data	Recorded Impact
Number of Days with NCEI Reported Event (2009-2018)	16
Average Events per Year	2
Number of Days with Event and Death or Injury (2009-2018)	0
Average Number of Days with Event and Death or Injury	0
Total Reported NCEI Property Damage (2009-2018)	\$506,000
Average Property Damage per Year	\$50,600

Source: NCEI

Data from the NCEI indicates that Reno County can expect on a yearly basis, relevant to riverine flood events:

- Two events
- No deaths or injuries
- \$50,600 in property damages

The following table summarizes flash flood probability data for **Reno County**.

Table 4.94: Reno County Flash Flood Probability Summary

Data	Recorded Impact
Number of Days with NCEI Reported Event (2009-2018)	6
Average Events per Year	1
Number of Days with Event and Death or Injury (2009-2018)	0
Average Number of Days with Event and Death or Injury	0
Total Reported NCEI Property Damage (2009-2018)	\$1,590,000
Average Property Damage per Year	\$159,000

Source: NCEI

Data from the NCEI indicates that Reno County can expect on a yearly basis, relevant to flash flood events:

- One event
- No deaths or injuries
- \$159,000 in property damages

Data was reviewed from the USDA Risk Management agency to determine vulnerability to flooding. The following table summarizes drought event data for **Reno County**.



**Table 4.95: Reno County Flooding Agricultural Probability Summary**

Data	Recorded Impact
USDA Farm Service Agency Number of Crop Damage Claims (2014-2018)	12
Average Number of Claims per Year	2
USDA Farm Service Agency Number of Acres Damaged (2014-2018)	1,457
Average Number of Acres Damaged per Year	291
USDA Farm Service Agency Crop Damage Claims Amount (2014-2018)	\$131,683
Average Crop Damage per Year	\$26,337

Source: USDA

According to the USDA Risk Management Agency, Reno County can expect on a yearly basis, relevant to flooding occurrences:

- Two insurance claims
- 291 acres impacted
- \$26,337 in insurance claims

The following table summarizes riverine flood probability data for **Rice County**.

Table 4.96: Rice County Riverine Flood Probability Summary

Data	Recorded Impact
Number of Days with NCEI Reported Event (2009-2018)	13
Average Events per Year	1
Number of Days with Event and Death or Injury (2009-2018)	0
Average Number of Days with Event and Death or Injury	0
Total Reported NCEI Property Damage (2009-2018)	\$326,400
Average Property Damage per Year	\$32,640

Source: NCEI

Data from the NCEI indicates that Rice County can expect on a yearly basis, relevant to riverine flood events:

- One event
- No deaths or injuries
- \$32,640 in property damages

The following table summarizes flash flood probability data for **Rice County**.

Table 4.97: Rice County Flash Flood Probability Summary

Data	Recorded Impact
Number of Days with NCEI Reported Event (2009-2018)	3
Average Events per Year	<1
Number of Days with Event and Death or Injury (2009-2018)	0
Average Number of Days with Event and Death or Injury	0
Total Reported NCEI Property Damage (2009-2018)	\$100,100
Average Property Damage per Year	\$10,010

Source: NCEI





Data from the NCEI indicates that Rice County can expect on a yearly basis, relevant to flash flood events:

- <1 event
- No deaths or injuries
- \$10,100 in property damages

Data was reviewed from the USDA Risk Management agency to determine vulnerability to flooding. The following table summarizes drought event data for **Rice County**.

Table 4.98: Rice County Flooding Agricultural Probability Summary

Data	Recorded Impact
USDA Farm Service Agency Number of Crop Damage Claims (2014-2018)	30
Average Number of Claims per Year	6
USDA Farm Service Agency Number of Acres Damaged (2014-2018)	2,227
Average Number of Acres Damaged per Year	445
USDA Farm Service Agency Crop Damage Claims Amount (2014-2018)	\$195,894
Average Crop Damage per Year	\$39,179

Source: USDA

According to the USDA Risk Management Agency, Rice County can expect on a yearly basis, relevant to flooding occurrences:

- Six insurance claims
- 445 acres impacted
- \$39,179 in insurance claims

The following table summarizes riverine flood probability data for **Sedgwick County**.

Table 4.99: Sedgwick County Riverine Flood Probability Summary

Data	Recorded Impact
Number of Days with NCEI Reported Event (2009-2018)	35
Average Events per Year	4
Number of Days with Event and Death or Injury (2009-2018)	0
Average Number of Days with Event and Death or Injury	0
Total Reported NCEI Property Damage (2009-2018)	\$52,800
Average Property Damage per Year	\$5,280

Source: NCEI

Data from the NCEI indicates that Sedgwick County can expect on a yearly basis, relevant to riverine flood events:

- Four events
- No deaths or injuries
- \$5,280 in property damages

The following table summarizes flash flood probability data for **Sedgwick County**.



**Table 4.100: Sedgwick County Flash Flood Probability Summary**

Data	Recorded Impact
Number of Days with NCEI Reported Event (2009-2018)	20
Average Events per Year	2
Number of Days with Event and Death or Injury (2009-2018)	0
Average Number of Days with Event and Death or Injury	0
Total Reported NCEI Property Damage (2009-2018)	\$2,158,000
Average Property Damage per Year	\$215,800

Source: NCEI

Data from the NCEI indicates that Sedgwick County can expect on a yearly basis, relevant to flash flood events:

- Two events
- No deaths or injuries
- \$215,800 in property damages

Data was reviewed from the USDA Risk Management agency to determine vulnerability to flooding. The following table summarizes drought event data for **Sedgwick County**.

Table 4.101: Sedgwick County Flooding Agricultural Probability Summary

Data	Recorded Impact
USDA Farm Service Agency Number of Crop Damage Claims (2014-2018)	14
Average Number of Claims per Year	3
USDA Farm Service Agency Number of Acres Damaged (2014-2018)	1,686
Average Number of Acres Damaged per Year	337
USDA Farm Service Agency Crop Damage Claims Amount (2014-2018)	\$175,486
Average Crop Damage per Year	\$35,097

Source: USDA

According to the USDA Risk Management Agency, Sedgwick County can expect on a yearly basis, relevant to flooding occurrences:

- Three insurance claims
- 337 acres impacted
- \$35,097 in insurance claims

The following table summarizes riverine flood probability data for **Sumner County**.

Table 4.102: Sumner County Riverine Flood Probability Summary

Data	Recorded Impact
Number of Days with NCEI Reported Event (2009-2018)	14
Average Events per Year	1
Number of Days with Event and Death or Injury (2009-2018)	0
Average Number of Days with Event and Death or Injury	0
Total Reported NCEI Property Damage (2009-2018)	\$214,400
Average Property Damage per Year	\$21,440

Source: NCEI





Data from the NCEI indicates that Sumner County can expect on a yearly basis, relevant to riverine flood events:

- One event
- No deaths or injuries
- \$21,440 in property damages

The following table summarizes flash flood probability data for **Sumner County**.

Table 4.103: Sumner County Flash Flood Probability Summary

Data	Recorded Impact
Number of Days with NCEI Reported Event (2009-2018)	4
Average Events per Year	<1
Number of Days with Event and Death or Injury (2009-2018)	0
Average Number of Days with Event and Death or Injury	0
Total Reported NCEI Property Damage (2009-2018)	\$45,000
Average Property Damage per Year	\$4,500

Source: NCEI

Data from the NCEI indicates that Sumner County can expect on a yearly basis, relevant to flash flood events:

- <1 event
- No deaths or injuries
- \$4,500 in property damages

Data was reviewed from the USDA Risk Management agency to determine vulnerability to flooding. The following table summarizes drought event data for **Sumner County**

Table 4.104: Sumner County Flooding Agricultural Probability Summary

Data	Recorded Impact
USDA Farm Service Agency Number of Crop Damage Claims (2014-2018)	14
Average Number of Claims per Year	3
USDA Farm Service Agency Number of Acres Damaged (2014-2018)	2,794
Average Number of Acres Damaged per Year	559
USDA Farm Service Agency Crop Damage Claims Amount (2014-2018)	\$480,030
Average Crop Damage per Year	\$96,006

Source: USDA

According to the USDA Risk Management Agency, Sumner County can expect on a yearly basis, relevant to flooding occurrences:

- Three insurance claims
- 559 acres impacted
- \$96,006 in insurance claims





In addition, Kansas Region G has had 14 Presidentially Declared Disasters relating to flooding (and other causes) in the last 20 years. This represents an average of one declared flood disaster with damages totaling \$20,852,734 per year.

4.13.4 – Vulnerability Analysis

The results of the HAZUS analysis were utilized to estimate potential losses for riverine flooding. The intent of this analysis was to enable Kansas Region G to estimate where flood losses could occur and the degree of severity using a consistent methodology. The HAZUS model helps quantify risk along known flood-hazard corridors as well as lesser streams and rivers that have a drainage area of 10 square miles or more.

HAZUS determines the displaced population based on the inundation area, not necessarily impacted buildings. As a result, there may be population vulnerable to displacement even if the structure is not vulnerable to damage. Individuals and households will be displaced from their homes even when the home has suffered little or no damage either because they were evacuated or there was no physical access to the property because of flooded roadways.

Flood sheltering needs are based on the displaced population, not the damage level of the structure. HAZUS determines the number of individuals likely to use government-provided short-term shelters through determining the number of displaced households as a result of the flooding. To determine how many of those households and the corresponding number of individuals will seek shelter in government-provided shelters, the number is modified by factors accounting for income and age. Displaced people using shelters will most likely be individuals with lower incomes and those who do not have family or friends within the immediate area. Since the income and age factors are taken into account, the proportion of displaced population and those seeking shelter will vary from county to county.

Additionally, HAZUS takes into account flood depth when modeling damage (based on FEMA's depth-damage functions). Generated reports capture damage by occupancy class (in terms of square footage impacted) by damage percent classes. Occupancy classes include agriculture, commercial, education, government, industrial, religion, and residential. Damage percent classes are grouped by 10 percent increments up to 50%. Buildings that sustain more than 50% damage are considered to be substantially damaged.

The following table provides the HAZUS results for vulnerable populations and the population estimated to seek short term shelter as well as the numbers of damaged and substantially damaged buildings for each Kansas Region G county.

Table 4.105: Kansas Region G HAZUS Flood Scenario Displaced Population Building Damages

County	Population Vulnerable to Displacement	Population with Short Term Shelter Needs	Vulnerable Buildings	Damaged Buildings	Substantially Damaged Buildings
Butler	2,448	770	1,423	201	3
Cowley	797	175	1,705	54	0
Harper	90	3	92	5	0
Harvey	2,964	1,087	1,332	268	1
Kingman	182	8	307	15	0



**Table 4.105: Kansas Region G HAZUS Flood Scenario Displaced Population Building Damages**

County	Population Vulnerable to Displacement	Population with Short Term Shelter Needs	Vulnerable Buildings	Damaged Buildings	Substantially Damaged Buildings
McPherson	1,127	362	1,204	83	2
Marion	580	82	543	43	0
Reno	12,871	9,329	7,212	2,378	0
Rice	355	32	282	10	0
Sedgwick	74,781	65,712	34,270	16,524	344
Sumner	871	225	607	69	0

Source: FEMA and HAZUS

The HAZUS analysis also provides an estimate the repair costs for impacted buildings as well as the associated loss of building contents and business inventory. Building damage can also cause additional losses to a community by restricting a building's ability to function properly. Income loss data accounts for losses such as business interruption and rental income losses as well as the resources associated with damage repair and job and housing losses. These losses are calculated by HAZUS using a methodology based on the building damage estimates.

The damaged building counts generated by HAZUS are susceptible to rounding errors and are likely the weakest output of the model due to the use of census blocks for analysis. Generated reports include this disclaimer: "Unlike the earthquake and hurricane models, the flood model performs its analysis at the census block level. This means that the analysis starts with a small number of buildings within each census block and applies a series of distributions necessary for analyzing the potential damage. The application of these distributions and the small number of buildings make the flood model more sensitive to rounding errors that introduces uncertainty into the building count results." Additionally, losses are not calculated for individual buildings, but instead are based on the performances of entire classes of buildings obtained from the general building stock data. In the flood model, the number of grid cells (pixels) at each flood depth value is divided by the total number of grid cells in the census block. The result is used to weight the flood depths applied to each specific occupancy type in the general building stock. First floor heights are then applied to determine the damage depths to analyze damages and losses.

The following table provides the HAZUS results for building damages and lost income due to these damages.

Table 4.106: Kansas Region G HAZUS Flood Scenario Structural Damage and Income Loss

County	Structural Damage	Contents Damage	Inventory Loss	Total Direct Loss	Total Income Loss	Total Direct and Income Loss
Butler	\$48,890,000	\$41,159,000	\$1,233,000	\$91,282,000	\$305,000	\$91,587,000
Cowley	\$15,920,000	\$11,363,000	\$337,000	\$27,620,000	\$117,000	\$27,737,000
Harper	\$2,383,000	\$1,214,000	\$28,000	\$3,625,000	\$1,000	\$3,626,000
Harvey	\$29,720,000	\$27,723,000	\$813,000	\$58,256,000	\$271,000	\$58,527,000
Kingman	\$1,718,000	\$1,525,000	\$27,000	\$3,270,000	\$87,000	\$3,357,000
McPherson	\$19,165,000	\$19,723,000	\$937,000	\$39,825,000	\$59,000	\$39,884,000
Marion	\$11,287,000	\$12,881,000	\$373,000	\$24,541,000	\$246,000	\$24,787,000
Reno	\$88,724,000	\$101,833,000	\$4,370,000	\$194,927,000	\$2,023,000	\$196,950,000



**Table 4.106: Kansas Region G HAZUS Flood Scenario Structural Damage and Income Loss**

County	Structural Damage	Contents Damage	Inventory Loss	Total Direct Loss	Total Income Loss	Total Direct and Income Loss
Rice	\$3,585,000	\$3,217,000	\$152,000	\$6,954,000	\$62,000	\$7,016,000
Sedgwick	\$1,195,515,000	\$1,562,920,000	\$51,997,000	\$2,810,432	\$27,181	\$2,837,613
Sumner	\$11,537,000	\$6,657,000	\$109,000	\$18,303,000	\$7,000	\$18,311,000

Source: FEMA and HAZUS

The USDA 2012 Census of Agriculture (the latest available data) provides data on the crop exposure value, the total dollar value of all crops, for each Kansas Region G County. USDA Risk Management Agency crop loss data for the years 2014- 2018 (with 2014 and 2018 being full data years) allows us to quantify the monetary impact of flood conditions on the agricultural sector. The higher the percentage loss, the higher the vulnerability the county has to flood events.

Table 4.107: Flood Acres Impacted and Crop Insurance Paid per County from 2014-2018

Jurisdiction	Farm Acreage	Annualized Acres Impacted	Percentage of Total Acres Impacted Yearly	Market Value of Products Sold	Annualized Crop Insurance Paid	Percentage of Market Value Impacted Yearly
Butler	768,149	393	0.1%	\$282,338,000	\$72,355	0.03%
Cowley	574,614	379	0.1%	\$108,976,000	\$57,581	0.05%
Harper	506,006	0	0.0%	\$109,644,000	\$0	0.00%
Harvey	339,584	166	0.0%	\$161,716,000	\$17,257	0.01%
Kingman	542,010	33	0.0%	\$103,188,000	\$791	0.00%
McPherson	571,577	241	0.0%	\$208,482,000	\$16,947	0.01%
Marion	596,296	30	0.0%	\$151,478,000	\$938	0.00%
Reno	789,525	291	0.0%	\$267,318,000	\$26,337	0.01%
Rice	457,603	445	0.1%	\$258,181,000	\$39,179	0.02%
Sedgwick	486,723	337	0.1%	\$148,484,000	\$35,097	0.02%
Sumner	719,611	559	0.1%	\$168,713,000	\$96,006	0.06%

Source: USDA

Flood risk can also change over time because of new building and development, weather patterns and other factors. Although the frequency or severity of impacts cannot be changed, FEMA is working with federal, state, tribal and local partners across the nation to identify flood risk and promote informed planning and development practices to help reduce that risk through the Risk Mapping, Assessment and Planning (Risk MAP) program. Risk MAP uses the watershed boundaries to conduct studies. This watershed approach allows communities to come together to develop partnerships, combine resources, share flood risk information with FEMA, and identify broader opportunities for mitigation action.

The Flood Risk Products and datasets present information that can enhance hazard mitigation planning activities, especially the risk and vulnerability assessment portion of a hazard mitigation plan, and the development of risk-based mitigation strategies. Risk MAP can also help guide land use and development decisions and help you take mitigation action by highlighting areas of highest risk, areas in need of mitigation, and areas of floodplain change. Currently Kansas Region G has no current or scheduled Risk Map projects.





Mold

In general, mold is plant-like organism that obtains nourishment it directly from surrounding organic materials. Mold can grow on a variety of materials and thrives in damp environments. As such, a recently flooded home or business provides an ideal environment for mold growth, especially on materials such as drywall and carpeting. The young, old and ill may be specifically susceptible to the effects of mold, with symptoms including:

- congestion
- cough
- breathing difficulties
- sore throat
- membrane irritation
- upper respiratory infections

As such, any instance of flood related mold should be remediated as soon as possible.

4.13.5 – National Flood Insurance Program Communities

The National Flood Insurance Program (NFIP) is a federal program, managed by FEMA, that exists to provide flood insurance for property owners in participating communities, to improve floodplain management practices, and to develop maps of flood hazard areas. The following table presents the number of NFIP participating communities in each county.

Table 4.108: Kansas Region G NFIP Communities

Community	Initial Flood Hazard Boundary Map Identified	Initial Flood Insurance Rate Map Identified	Current Effective Map Date
Butler County			
Butler County	2/21/1978	3/2/1981	6/2/2009
City of Andover	8/6/1976	12/4/1986	6/2/2009
City of Augusta	2/1/1974	8/15/1980	6/2/2009
City of Cassoday	-	6/4/1980	6/2/2009
City of Douglass	7/18/1975	6/2/2009	6/2/2009
City of El Dorado	5/10/1974	3/5/1976	6/2/2009
City of Elbing		6/2/2009	(NSFHA)
City of Latham	-	6/2/2009	6/2/2009
City of Leon	3/26/1976	6/2/2009	6/2/2009
City of Potwin	9/26/1975	6/2/2009	6/2/2009
City of Rose Hill	8/8/1975	6/2/2009	6/2/2009
City of Towanda	8/8/1975	6/2/2009	6/2/2009
City of Whitewater	9/19/1975	12/21/1984	6/02/09(M)
Cowley County			
Cowley County	7/19/1977	8/5/1991	10/19/2010
Arkansas City	11/23/1973	5/15/1985	10/19/2010
City of Burden	9/19/1975	10/19/2010	10/19/2010
City of Cambridge	-	10/19/2010	10/19/10(M)



**Table 4.108: Kansas Region G NFIP Communities**

Community	Initial Flood Hazard Boundary Map Identified	Initial Flood Insurance Rate Map Identified	Current Effective Map Date
City of Dexter	7/25/1975	10/19/2010	10/19/10(M)
City of Parkerfield	-	10/19/2010	10/19/2010
City of Udall	-	10/19/2010	10/19/10(M)
City of Winfield	1/25/1974	3/16/1981	10/19/2010
Harper County			
Harper County	7/1/1980	2/1/2013	02/01/13(L)
City of Anthony	6/28/1974	2/1/2013	2/1/2013
City of Attica	6/28/1974	-	(NSFHA)
City of Harper	8/16/1974	10/23/1979	10/23/79(M)
Harvey County			
Harvey County	3/7/1978	8/15/1983	10/6/2010
City of Burrton	3/15/1974	4/22/1977	10/06/10(M)
City of Halstead	6/7/1974	9/1/1978	10/6/2010
City of Hesston	6/28/1974	11/1/1979	10/6/2010
City of Newton	2/1/1974	12/5/1989	10/6/2010
City of North Newton	11/5/1976	6/15/1979	10/6/2010
Kingman County			
Kingman County	10/18/1977	2/1/1990	02/01/90(L)
City of Kingman	2/15/1974	6/18/1980	6/18/1980
McPherson County			
McPherson County	6/28/1977	4/4/1983	1/16/2009
City of Galva	8/15/1975	11/17/1982	1/16/2009
City of Inman	-	1/16/2009	(NSFHA)
City of Lindsborg	12/17/1973	5/15/1978	1/16/2009
City of Marquette	12/17/1973	8/1/1978	1/16/2009
City of McPherson	3/15/1974	3/16/1983	1/16/2009
City of Moundridge	3/8/1974	12/15/1982	1/16/2009
Marion County			
Marion County	8/22/1978	3/1/2005	3/17/2011
City of Burns	3/26/1976	3/17/2011	03/17/11(M)
City of Durham	1/3/1975	5/15/1986	03/17/11(M)
City of Florence	8/6/1976	2/4/1987	3/17/2011
City of Goessel	11/22/1974	2/1/2008	03/17/11(M)
City of Hillsboro	9/26/1975	3/17/2011	03/17/11(M)
City of Lehigh	-	3/17/2011	(NSFHA)
City of Marion	1/25/1974	12/4/1979	3/17/2011
City of Peabody	6/28/1974	11/19/1986	3/17/2011
City of Ramona	-	3/17/2011	3/17/2011
City of Tampa	-	3/17/2011	3/17/2011
Reno County			
Reno County	8/16/1977	9/28/1990	1/6/2010
City of Abbyville	-	1/6/2010	(NSFHA)
City of Arlington	9/26/1975	9/28/1990	1/6/2010
City of Buhler	7/25/1975	7/19/2000	01/06/10(M)



**Table 4.108: Kansas Region G NFIP Communities**

Community	Initial Flood Hazard Boundary Map Identified	Initial Flood Insurance Rate Map Identified	Current Effective Map Date
City of Haven	-	9/28/1990	1/6/2010
City of Hutchinson	6/28/1974	9/5/1978	1/6/2010
City of Langdon	-	1/6/2010	(NSFHA)
City of Nickerson	3/8/1974	1/3/1979	1/6/2010
City of Partridge	12/17/1976	9/28/1990	(NSFHA)
City of Plevna	-	1/6/2010	(NSFHA)
City of Pretty Prairie	8/13/1976	9/28/1990	1/6/2010
City of South Hutchinson	7/25/1975	9/28/1990	1/6/2010
City of Sylvia	-	1/6/2010	01/06/10(M)
City of Turon	-	9/28/1990	1/6/2010
City of Willowbrook	12/13/1974	8/1/1986	1/6/2010
Rice County			
Rice County	5/10/1977	7/1/1987	9/3/1997
City of Alden	12/27/1974	-	(NSFHA)
City of Bushton	11/22/1974	-	(NSFHA)
City of Chase	3/8/1974	9/18/1985	09/18/85(M)
City of Little River	11/22/1974	3/1/1987	03/01/87(L)
City of Lyons	2/15/1974	1/1/1987	3/16/1998
City of Raymond	12/27/1974	6/1/1987	06/01/87(L)
City of Sterling	3/8/1974	8/1/1978	9/3/1997
Sedgwick County			
Sedgwick County	8/2/1974	6/3/1986	5/2/2012
City of Andale	8/16/1974	2/2/2007	(NSFHA)
City of Bel Aire	3/18/1985	3/18/1987	2/2/2007
City of Bentley	-	2/2/2007	(NSFHA)
City of Cheney	3/26/1976	2/2/2007	2/2/2007
City of Clearwater	9/5/1975	8/15/1980	2/2/2007
City of Colwich	9/26/1975	7/11/1978	2/2/2007
City of Derby	6/28/1974	10/15/1981	2/2/2007
City of Eastborough	9/19/1975	2/2/2007	2/2/2007
City of Garden Plain	8/15/1975	9/18/1985	2/2/2007
City of Goddard	7/16/1976	2/2/2007	5/2/2012
City of Haysville	6/28/1974	8/17/1981	2/2/2007
City of Kechi	4/23/1976	8/15/1980	2/2/2007
City of Maize	10/29/1976	2/2/2007	5/2/2012
City of Mount Hope	10/18/1974	2/2/2007	2/2/2007
City of Park City	-	11/19/1986	2/2/2007
City of Sedgwick	6/7/1974	9/15/1978	10/6/2010
City of Valley Center	6/28/1974	1/14/1977	2/2/2007
City of Viola	-	2/2/2007	2/2/2007
City of Wichita	12/27/1974	5/15/1986	5/2/2012
Sumner County			
Sumner County	6/10/1977	4/16/1990	11/18/2009



**Table 4.108: Kansas Region G NFIP Communities**

Community	Initial Flood Hazard Boundary Map Identified	Initial Flood Insurance Rate Map Identified	Current Effective Map Date
City of Argonia	-	4/16/1990	11/18/2009
City of Belle Plaine	3/26/1976	7/17/1978	11/18/2009
City of Caldwell	9/19/1975	4/16/1990	11/18/2009
City of Conway Springs	-	4/16/1990	11/18/2009
City of Geuda Springs	9/12/1975	11/18/2009	11/18/2009
City of Milan	-	4/16/1990	11/18/2009
City of Mulvane	6/28/1974	9/29/1978	11/18/2009
City of Oxford	8/8/1975	4/16/1990	11/18/2009
City of South Haven	9/19/1975	4/16/1990	11/18/2009
City of Wellington	2/15/1974	4/16/1990	11/18/2009

Notes: NSFHA: No Special Flood Hazard Area - All Zone C

(L): Original FIRM by letter - All Zone A, C and X

(M): No elevation determined - All Zone A, C and X

Additionally, the NFIP's Community Rating System (CRS) incentive rewards communities for the work they do managing their floodplains. Eligible communities that qualify for this voluntary program go above the minimum NFIP requirements and can offer their citizens discounted flood insurance in both Special Flood Hazard Areas (SFHAs) areas or non-SFHA areas. Additionally, work already being done by the state of Kansas (e.g., dam safety program and state freeboard requirements) gives communities additional discounts. The following Region G communities are currently CRS participants:

Table 4.109: Kansas Region G CRS Participating Jurisdictions

Jurisdiction	County	CRS Entry Date	CRS Class	% Discount for SFHA	% Discount for Non-SFHA	Status
Bel Aire	Sedgwick	05/01/14	8	10%	5%	Current
Butler County	Butler	10/01/13	8	10%	5%	Current
Derby	Sedgwick	10/01/12	8	10%	5%	Current
Florence	Marion	05/01/15	9	5%	5%	Current
Galva-	McPherson	05/01/14	9	5%	5%	Current
Harvey County	Harvey	05/01/12	9	5%	5%	Current
Haysville	Sedgwick	10/01/13	8	10%	5%	Current
Lyons	Rice	05/01/12	8	10%	5%	Current
Newton	Harvey	05/01/15	8	10%	5%	Current
Valley Center	Sedgwick	05/01/13	8	10%	5%	Current

Source: FEMA and KDEM

4.13.6 – FEMA Flood Policy and Loss Data

Kansas Region G flood-loss information was pulled from FEMA's "Policy and Loss Data by Community with County and State Data." There are several limitations to this data, including:

- Only losses to participating NFIP communities are represented
- Communities joined the NFIP at various times since 1978
- The number of flood insurance policies in effect may not include all structures at risk to flooding





- Some of the historical loss areas have been mitigated with property buyouts

Some properties are under-insured. The flood insurance purchase requirement is for flood insurance in the amount of federally-backed mortgages, not the entire value of the structure. Additionally, contents coverage is not required.

The following table shows the details of NFIP policy and loss statistics for each county in Kansas Region G. Loss statistics include losses through December 31, 2018.

Table 4.110: Kansas Region G NFIP Policy and Loss Statistics, As of December 31, 2018

Jurisdiction	Number of Policies in Force	Insurance in Force	Number of Closed Losses	Total Payments
Butler County				
Butler County	91	\$18,137,700	155	\$3,954,585
Andover	16	\$4,777,900	3	\$163,542
Augusta	58	\$21,649,200	121	\$4,616,342
El Dorado	94	\$12,051,500	111	\$1,894,473
Rose Hill	4	\$756,500	1	\$22,004
Towanda	0	\$0	1	\$18,504
White Water	0	\$0	2	\$40,287
Cowley County				
Cowley County	36	\$4,589,200	26	\$397,390
Arkansas City	28	\$4,265,200	49	\$604,370
Cambridge	1	\$105,000	0	\$0
Dexter	3	\$285,000	0	\$0
Winfield	22	\$6,442,000	22	\$542,388
Harper County				
Harper	11	\$436,200	0	\$0
Harvey County				
Harvey County	77	\$15,073,300	30	\$371,173
Burrton	0	\$0	1	\$5,000
Halstead	3	\$875,000	175	\$2,088,938
Hesston	9	\$1,676,100	3	\$29,410
Newton	98	\$12,800,300	48	\$230,707
North Newton	4	\$1,400,000	0	\$0
Sedgwick	25	\$4,901,100	46	\$360,436
Kingman County				
Kingman County	11	\$1,343,600	1	\$5,956
Kingman	35	\$5,915,400	3	\$944,320
McPherson County				
McPherson County	44	\$6,819,400	4	\$25,430
Galva	5	\$205,000	0	\$0
Lindsborg	21	\$5,316,200	4	\$23,235
McPherson	65	\$9,212,600	8	\$16,859
Moundridge	6	\$647,000	5	\$12,909





Table 4.110: Kansas Region G NFIP Policy and Loss Statistics, As of December 31, 2018

Jurisdiction	Number of Policies in Force	Insurance in Force	Number of Closed Losses	Total Payments
Marion County				
Marion County	14	\$1,388,600	2	\$20,538
Florence	1	\$28,000	2	\$3,561
Goessel	2	\$142,600	0	\$0
Peabody	7	\$650,600	3	\$20,870
Reno County				
Reno County	117	\$15,629,300	29	\$412,412
Arlington	6	\$487,500	0	\$0
Buhler	8	\$1,117,900	0	\$0
Hutchinson	38	\$8,731,300	10	\$80,551
Nickerson	43	\$2,612,300	8	\$30,099
Pretty Prairie	13	\$864,600	2	\$10,648
South Hutchinson	10	\$2,641,000	1	\$11,059
Willowbrook	3	\$517,500	0	\$0
Rice County				
Rice County	39	\$4,527,000	6	\$140,430
Little River	1	\$65,000	0	\$0
Lyons	7	\$721,700	1	\$86,000
Sterling	32	\$2,116,000	1	\$7,163
Sedgwick County				
Sedgwick County	260	\$52,090,500	158	\$2,621,645
Andale	1	\$175,000	0	\$0
Bel Aire	10	\$2,395,000	2	\$3,997
Bentley	1	\$210,000	0	\$0
Cheney	1	\$350,000	0	\$0
Clearwater	2	\$123,000	3	\$51,302
Colwich	7	\$1,354,200	5	\$73,279
Derby	112	\$28,908,600	25	\$164,406
Garden Plain	5	\$690,000	0	\$0
Goddard	3	\$1,050,000	0	\$0
Haysville	25	\$5,188,400	3	\$29,050
Maize	10	\$2,577,000	1	\$16,923
Mount Hope	1	\$280,000	0	\$0
Mulvane	100	\$16,396,500	55	\$1,067,528
Park City	16	\$4,247,500	0	\$0
Valley Center	67	\$16,222,000	4	\$132,722
Wichita	886	\$210,683,300	350	\$8,022,431
Sumner County				
Sumner County	78	\$11,039,200	118	\$2,426,711
Argonia	1	\$100,000	0	\$0
Belle Plaine	4	\$793,200	9	\$87,270
Wellington	20	\$2,139,300	3	\$11,202

Source: FEMA, "Policy and Loss Data by Community with County and State Data"





The following graphs summarize data from the above table for Kansas Region G in comparison to 2013 data. Of note:

- Regionally the number of flood policies has decreased from 2013 to 2018, from 4,073 to 2,718
- Regionally the amount of flood insurance in-force decreased from 2013 to 2018, from \$631,047,300 to \$538,934,000
- Regionally the number of flood insurance closed losses increased from 2013 to 2018, from 1,456 to 1,629

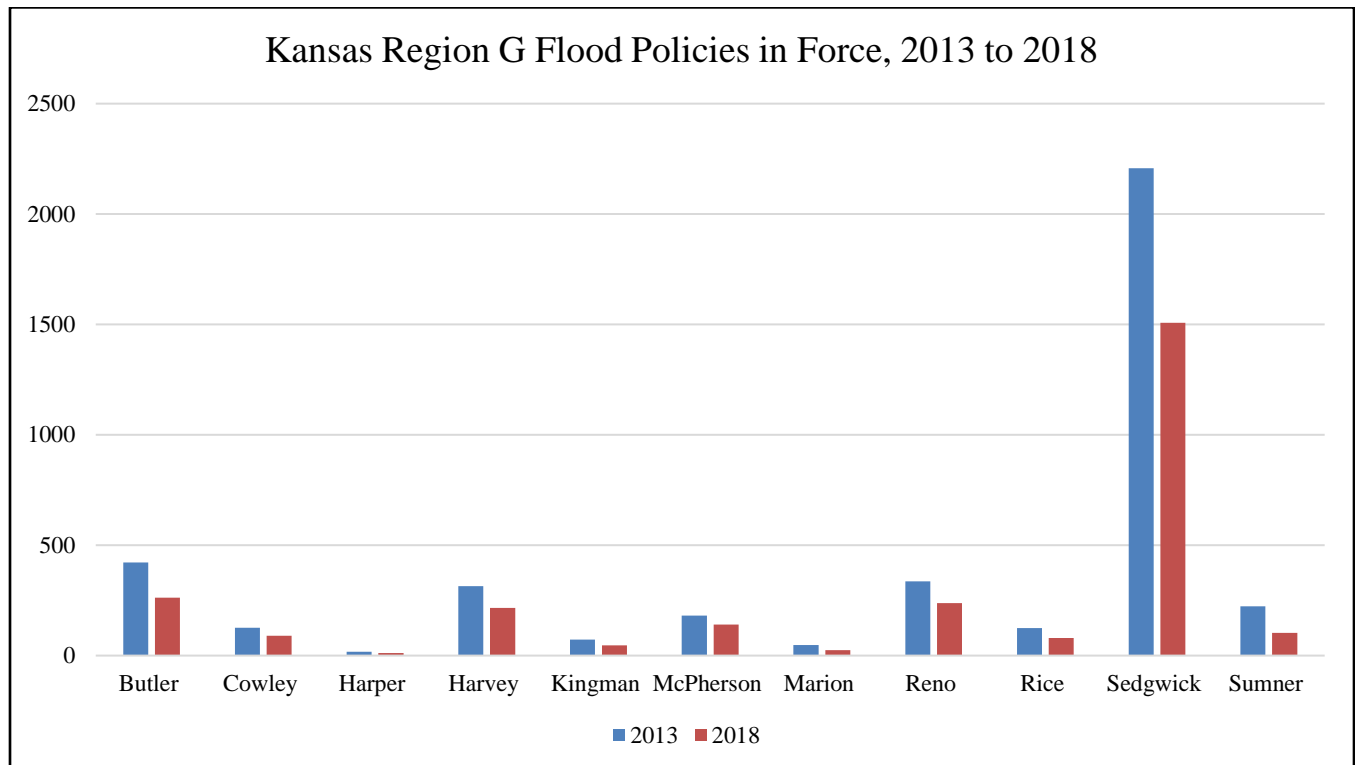



Kansas Region G Flood Insurance in Force, 2013 to 2018

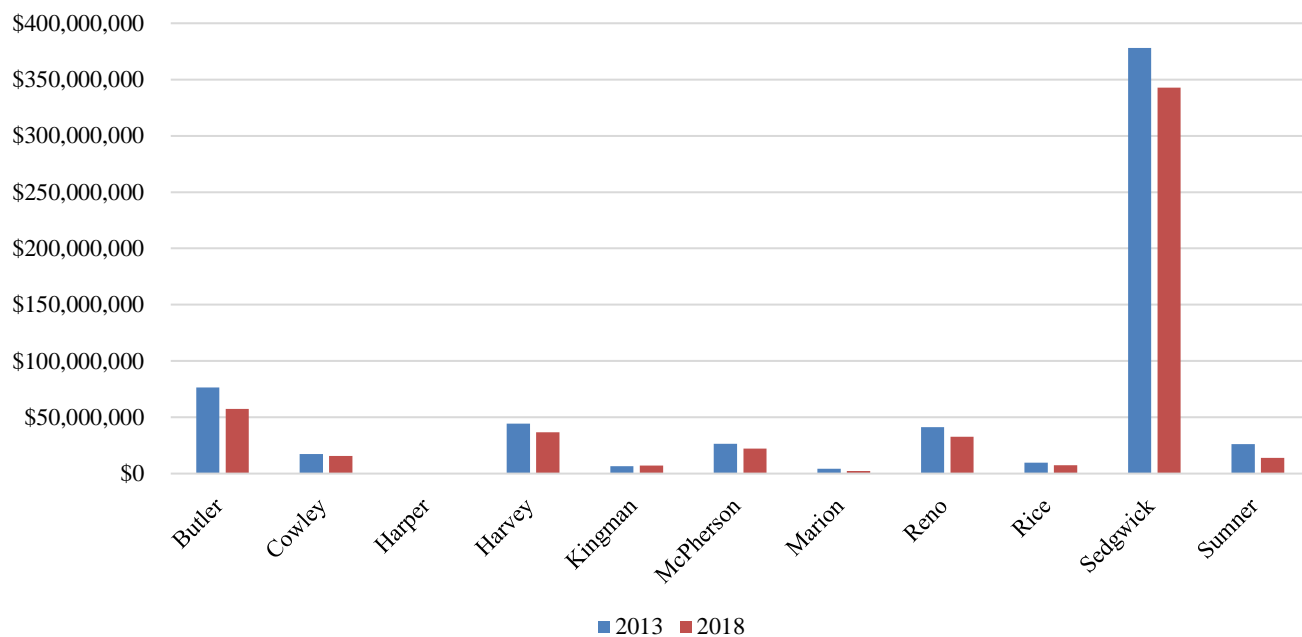

Kansas Region G Closed Losses, 2013 to 2018

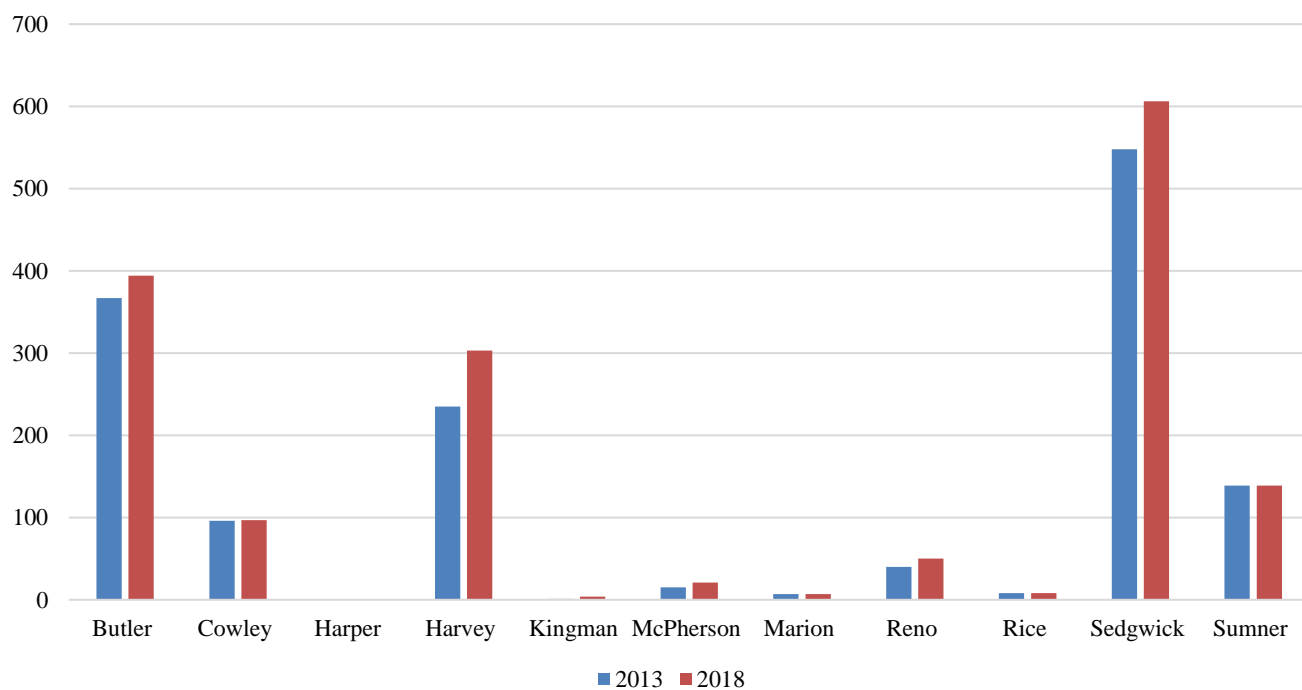



4.13.7 – Repetitive Loss Properties

A high priority to Kansas Region G is the reduction of losses to Repetitive Loss (RL) and Severe Repetitive Loss (SRL) structures. The NFIP defines a RL property as:

- Any insurable building for which two or more claims of more than \$1,000 were paid by the NFIP within any rolling 10-year period, since 1978

At least two of the claims must be more than 10 days apart.

The definition of severe repetitive loss as applied to this program was established in section 1361A of the National Flood Insurance Act, as amended, 42 U.S.C. 4102a. An SRL property is defined as a residential property that is covered under an NFIP flood insurance policy and:

- That has at least four NFIP claim payments (including building and contents) over \$5,000 each, and the cumulative amount of such claims payments exceeds \$20,000; or
- For which at least two separate claims payments (building payments only) have been made with the cumulative amount of the building portion of such claims exceeding the market value of the building.

For both of the above, at least two of the referenced claims must have occurred within any ten-year period and must be greater than ten days apart.

The following table details RL and SRL properties in Kansas Region G.

Table 4.111: Kansas Region G Repetitive Loss Properties, As of December 2018

County	Number of RL Properties	Number of RL Properties Mitigated	Number of RL Properties Insured	Number of Losses	Total Paid
Butler	43	24	11	132	\$3,236,186
Cowley	12	4	2	25	\$631,606
Harper	0	0	0	0	\$0
Harvey	13	7	2	30	\$386,492
Kingman	0	0	0	0	\$0
McPherson	2	0	0	4	\$29,241
Marion	0	0	0	0	\$0
Reno	5	0	3	12	\$202,341
Rice	1	0	1	2	\$36,366
Sedgwick	73	9	21	175	\$6,046,115
Sumner	17	4	7	49	\$927,835

Since the last plan update, no SRL properties have been mitigation although this remains a high priority in the State of Kansas. Kansas continues to reach out to the affected communities to help facilitate the mitigation of all SRL properties. The following table details SRL claims, with only those counties with SRL properties detailed.





Table 4.112: Kansas Region G Severe Repetitive Loss Property Claims

Jurisdiction	Total Paid	Losses	SRL Status
Butler	\$96,243	4	Validated
Sedgwick (Wichita)	\$197,185	3	Validated

4.13.8 – Consequence Analysis

As per EMAP requirements, the following table provides the Consequence Analysis.

Table 4.113: Flood Consequence Analysis

Subject	Impacts of Flood
Health and Safety of the Public	Impact dependent on the level of flood waters. Individuals further away from the incident area are at a lower risk. Casualties are dependent on warning time.
Health and Safety of Responders	Impact to responders is expected to be minimal unless responders live within the affected area.
Continuity of Operations	Temporary relocation may be necessary if inundation affects government facilities.
Property, Facilities, and Infrastructure	Localized impact could be severe in the inundation area of the incident to facilities and infrastructure. The further away from the incident area the damage lessens.
Environment	Impact will be severe for impacted area. Impact will lessen with distance.
Economic Conditions	Impacts to the economy depend on the area flooded, depth of water, and the amount of time it takes for the water to recede.
Public Confidence in the Jurisdiction's Governance	Perception of whether the flood could have been prevented, warning time, and response and recovery time will greatly impact the public's confidence.





4.14 – Hailstorms

According to NOAA, hail is precipitation that is formed when updrafts in thunderstorms carry raindrops upward into extremely cold areas of the atmosphere causing them to freeze. The raindrops form into small frozen droplets and then continue to grow as they come into contact with super-cooled water which will freeze on contact with the frozen rain droplet. This frozen rain droplet can continue to grow and form hail.



4.14.1 – Location and Extent

Hailstorms occur over broad geographic regions. The entire planning area, including all participating jurisdictions, is at risk to hailstorms.

Based on information provided by the Tornado and Storm Research Organization, the following table describes typical damage impacts of the various sizes of hail.

Table 4.114: Hailstorm Intensity Scale

Intensity Category	Diameter (mm)	Diameter (inches)	Size Description	Typical Damage Impacts
Hard Hail	5-9	0.2-0.4	Pea	No damage
Potentially Damaging	10-15	0.4-0.6	Mothball	Slight general damage to plants, crops
Significant	16-20	0.6-0.8	Marble, grape	Significant damage to fruit, crops, vegetation
Severe	21-30	0.8-1.2	Walnut	Severe damage to fruit and crops, damage to glass and plastic structures, paint and wood scored
Severe	31-40	1.2-1.6	Pigeon's egg > squash ball	Widespread glass damage, vehicle bodywork damage
Destructive	41-50	1.6-2.0	Golf ball > Pullet's egg	Wholesale destruction of glass, damage to tiled roofs, significant risk of injuries
Destructive	51-60	2.0-2.4	Hen's egg	Bodywork of grounded aircraft dented, brick walls pitted
Destructive	61-75	2.4-3.0	Tennis ball > cricket ball	Severe roof damage, risk of serious injuries
Destructive	76-90	3.0-3.5	Large orange > Soft ball	Severe damage to aircraft bodywork
Super Hailstorms	91-100	3.6-3.9	Grapefruit	Extensive structural damage. Risk of severe or even fatal injuries to persons caught in the open
Super Hailstorms	>100	4.0+	Melon	Extensive structural damage. Risk of severe or even fatal injuries to persons caught in the open

Source: Tornado and Storm Research Organization





The following map, generated by data compiled by NOAA, indicates the average number of severe hail event days for Kansas Region G (9).

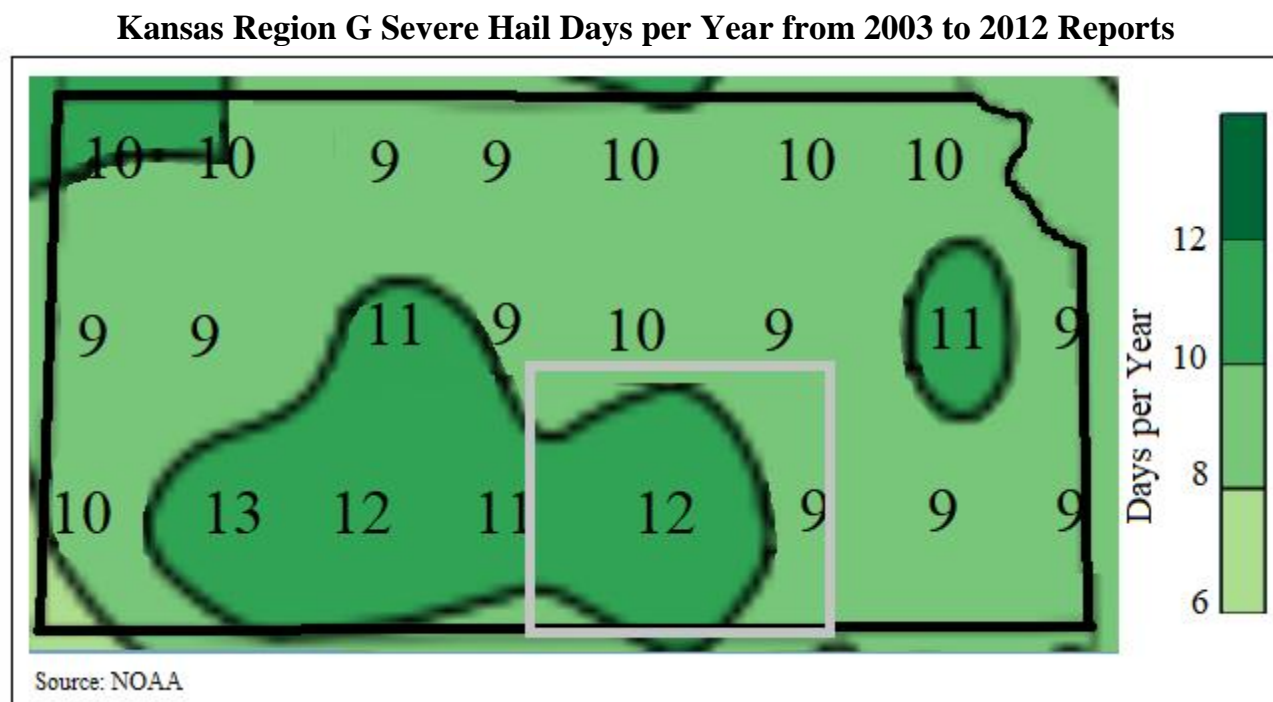

4.14.2 – Previous Occurrences

In the 20-year period from 1999 to present, there have been 14 Presidential Disaster Declarations for Kansas Region G for severe storms (along with other associates hazard event), of which hail may be a component. The following 20-year information (with 1999 and 2018 being full data years) on past declared disasters is presented to provide a historical perspective on hail events that have impacted Kansas Region G. Declaration numbers in bold indication declared disaster that have occurred since the previous mitigation plan update in 2014.

Table 4.116: Kansas Region G FEMA Severe Storm Disaster and Emergency Declarations, 1999 -2018

Declaration Number	Incident Period	Disaster Description	Regional Counties Involved	Dollars Obligated
4287	10/20/2016 (09/02/2016 – 09/12/2016)	Severe Storms and Flooding	Cowley and Sumner	\$6,959,536
4230	07/20/2015 (05/04/2015 – 06/21/2015)	Severe Storms , Tornadoes, Straight-Line Winds, and Flooding	Butler, Cowley, Harper, McPherson, Rice, and Sumner	\$13,848,325
4150	10/22/2013 (07/22/2013 – 08/15/2013)	Severe Storms , Straight-line Winds, Tornadoes, and Flooding	Butler, Cowley Harper, Kingman, Reno, Rice, and Sumner.	\$1,102,861 (Estimate)
4063	05/24/2012 (4/14-4/15/2012)	Severe Storms , Tornadoes, Straight-line Winds and Flooding	Harper, Rice, Sedgwick, and Sumner	\$6,923,919



**Table 4.116: Kansas Region G FEMA Severe Storm Disaster and Emergency Declarations, 1999 -2018**

Declaration Number	Incident Period	Disaster Description	Regional Counties Involved	Dollars Obligated
4010	07/29/2011 (5/19-6/4/2011)	Severe Storms , Straight-Line Winds, Tornadoes and Flooding	Marion	\$8,259,620
1932	08/10/2010 (6/7-7/21/2010)	Severe Storms , Flooding and Tornadoes	Butler, Harvey, Marion, and McPherson	\$9,279,257
1860	09/30/2009 (7/8-7/14/2009)	Severe Storms and Flooding	Sedgwick	\$3,347,662
1849	06/25/2009 (4/25-5/16/2009)	Severe Storms , Flooding, Straight-Line Winds, and Tornadoes	Butler, Cowley, Harper, Harvey, Kingman, Marion, Reno, Rice, and Sumner	\$15,013,488
1808	10/31/2008	Severe Storms , Flooding, and Tornadoes	Butler, Cowley, Harper, Harvey, and Sumner	\$4,167,044
1776	07/09/2008	Severe Storms , Flooding, and Tornadoes	Butler, Cowley, Harper, Kingman, Reno, and Sumner	\$70,629,544
1711	7/2/2007 (6/26-30/2007)	Severe Storms and Flooding	Butler, Cowley and Harper	\$40,238,600
1699	5/6/2007 (5/4/2007)	Severe Storms , Tornadoes, and Flooding	Cowley, Harper, Harvey, Kingman, McPherson, Reno, Rice, and Sumner	\$117,565,269
1535	8/3/2004 (6/12-7/25/2004)	Severe Storms , Flooding, and Tornadoes	Butler and Marion	\$12,845,892
1273	5/4/1999 (5/3/1999)	Tornadoes and Severe Storms	Reno, Sedgwick, Sumner	\$9,121,870

Source: FEMA

-: Data unavailable

The following provides details of the two Presidential Disaster Declarations for Kansas Region G since the last plan update in 2014.

Kansas – Severe Storms and Flooding

FEMA-4287-DR

Declared October 20, 2016

On October 10, 2016, Governor Sam Brownback requested a major disaster declaration due to severe storms and flooding during the period of September 2-12, 2016. The Governor requested a declaration for Public Assistance for 11 counties and Hazard Mitigation statewide. During the period of September 28 to October 7, 2016, joint federal, state, and local government Preliminary Damage Assessments (PDAs) were conducted in the requested counties and are summarized below. PDAs estimate damages immediately after an event and are considered, along with several other factors, in determining whether a disaster is of such severity and magnitude that effective response is beyond the capabilities of the state and the affected local governments, and that Federal assistance is necessary.

On October 20, 2016, President Obama declared that a major disaster exists in the State of Kansas. This declaration made Public Assistance requested by the Governor available to state and eligible local governments and certain private nonprofit organizations on a cost-sharing basis for





emergency work and the repair or replacement of facilities damaged by the severe storms and flooding in Cheyenne, Cowley, Ellis, Graham, Greenwood, Kingman, Norton, Rooks, Russell, Sedgwick, and Sumner Counties. This declaration also made Hazard Mitigation Grant Program assistance requested by the Governor available for hazard mitigation measures statewide.

Kansas – Severe Storms, Tornadoes, Straight-Line Winds, and Flooding
FEMA-4230-DR
 Declared July 20, 2015

On July 1, 2015, Governor Sam Brownback requested a major disaster declaration due to severe storms, tornadoes, straight-line winds, and flooding during the period of May 4 to June 21, 2015. The Governor requested a declaration for Public Assistance, including direct federal assistance for 42 counties and Hazard Mitigation statewide. During the period of May 4 to June 27, 2015, joint federal, state, and local government Preliminary Damage Assessments (PDAs) were conducted in the requested counties and are summarized below. PDAs estimate damages immediately after an event and are considered, along with several other factors, in determining whether a disaster is of such severity and magnitude that effective response is beyond the capabilities of the state and the affected local governments, and that Federal assistance is necessary.

On July 20, 2015, President Obama declared that a major disaster exists in the State of Kansas. This declaration made Public Assistance requested by the Governor available to state and eligible local governments and certain private nonprofit organizations on a cost-sharing basis for emergency work and the repair or replacement of facilities damaged by the severe storms, tornadoes, straight-line winds, and flooding in Atchison, Barton, Brown, Butler, Chase, Chautauqua, Cherokee, Cheyenne, Clay, Cloud, Coffey, Cowley, Doniphan, Edwards, Elk, Ellsworth, Franklin, Gray, Greenwood, Harper, Haskell, Hodgeman, Jackson, Jefferson, Jewell, Lyon, Marion, Marshall, McPherson, Meade, Miami, Morris, Nemaha, Neosho, Osage, Pottawatomie, Republic, Rice, Stevens, Sumner, Wabaunsee, and Washington Counties. Direct Federal assistance was also authorized. Finally, this declaration made Hazard Mitigation Grant Program assistance requested by the Governor available for hazard mitigation measures statewide.

In addition to the above reported events, the following table presents NOAA NCEI identified hailstorm events and the resulting damage totals in Kansas Region G for the period 2009 - 2018 (with 2009 and 2018 being full data set years).

Table 4.117: Kansas Region G NCEI Hailstorm Events, 2009 - 2018

County	Number of Days with Events	Property Damage	Deaths	Injuries
Butler	87	\$11,000,000	0	0
Cowley	66	\$10,850	0	0
Harper	35	\$300,000	0	0
Harvey	31	\$0	0	0
Kingman	49	\$80,000	0	0
McPherson	49	\$755,000	0	0
Marion	38	\$45,500	0	0
Reno	63	\$305,000	0	0
Rice	37	\$886,000	0	0





Table 4.117: Kansas Region G NCEI Hailstorm Events, 2009 - 2018

County	Number of Days with Events	Property Damage	Deaths	Injuries
Sedgwick	88	\$164,576,000	0	20
Sumner	57	\$160,000	0	0

Source: NOAA NCEI

The following provides both **local accounts** and NOAA NCEI descriptions of notable recorded events:

- **May 26, 2015: Butler County**
Baseball sized hail in El Dorado caused heavy damage to 50 cars. There was major damage to roofs and siding of countless homes and businesses. The very large hail caused major roof damage on the Butler County Community College campus where most of their vehicles were heavily damaged. Extensive roof damage, that included many broken sky lights, caused the closure of Walmart. Many traffic signals were also damaged and some cases, destroyed. Property damage was recorded at \$4,000,000.
- **June 27, 2013: McPherson County**
A severe thunderstorm produced very large hail, as large as softballs. Property damage was recorded at \$500,000.
- **June 9, 2011: Reno County**
Hail ranged from quarter to golf ball size. Various roofs and vehicles across Haven likely sustained hail damage. Property damage was recorded at \$300,000.
- **July 15, 2010: Sedgwick County**
Hail as large as softball and grapefruit size pounded roofs and cars along its path with over 35,000 claims turned into insurance agencies. The hail made roofs look like a war zone, with holes big enough for people to stick their heads through. Cars and golf courses were pock marked with large dents. Some of the hail came through roofs, including the terminal at the Mid-Continent Airport in Wichita. Three commercial airliners were damaged and had to be towed to hangers for repairs. The National Weather Service in Wichita suffered damage to its vehicles, including one hail dent that was almost 10 inches across. One such hailstone 2 miles west of the National Weather Service office broke the state record for diameter, measuring 7.75 inches across. Property damage was recorded at \$150,000,000.
- **July 8, 2009: Sedgwick County**
Large Hail ranging in size from golf ball to baseball sized moved across Downtown Wichita, causing devastating damage to cars and roofs. During the half hour hail storm, thousands of cars either had roof, windshield or hood damage. Insurance agencies reported 10 to 15 thousand cars may have damaged by the hail storm. The hail was so large and numerous that it killed numerous birds in the Delano district, and injured fans at Lawrence Dumont Stadium as the hail turned the minor league baseball field white. Stain glassed windows were destroyed at Friends University and hundreds of homes and businesses received roof and window damage. Property damage was recorded at \$10,000,000 and 20 injuries were reported.





Available crop loss data from the USDA Risk Management Agency detailing cause of loss was researched to determine the financial impacts of hail on the region's agricultural base. Crop loss data for the years 2014- 2018 (with 2014 and 2018 being full data years), for the region, indicates 238 hail related claims on 90,451 acres for \$7,748,755.

Table 4.118: USDA Risk Management Agency Cause of Loss Indemnities 2014-2018, Hail

County	Number of Reported Claims	Acres Lost	Total Amount of Loss
Butler	10	2,177	\$84,393
Cowley	24	6,093	\$469,921
Harper	24	9,532	\$677,420
Harvey	11	2,058	\$165,764
Kingman	30	11,622	\$870,914
McPherson	16	11,253	\$1,635,535
Marion	26	5,635	\$401,344
Reno	25	9,319	\$821,114
Rice	21	5,344	\$358,798
Sedgwick	24	4,720	\$393,035
Sumner	27	22,698	\$1,870,517

Source: USDA Farm Service Agency

4.12.3 – Hazard Probability Analysis

The following table summarizes hailstorm probability data for **Butler County**.

Table 4.119: Butler County Hailstorm Probability Summary

Data	Recorded Impact
Number of Days with NCEI Reported Event (2009-2018)	87
Average Events per Year	9
Number of Days with Event and Death or Injury (2009-2018)	0
Average Number of Days with Event and Death or Injury	0
Total Reported NCEI Property Damage (2009-2018)	\$11,000,000
Average Property Damage per Year	\$1,100,000
USDA Farm Service Agency Number of Crop Damage Claims (2014-2018)	10
Average Number of Claims per Year	2
USDA Farm Service Agency Number of Acres Damaged (2014-2018)	2,177
Average Number of Acres Damaged per Year	435
USDA Farm Service Agency Crop Damage Claims Amount (2014-2018)	\$84,393
Average Crop Damage per Year	\$16,879

Source: NCEI and USDA

Data from the NCEI indicates that Butler County can expect on a yearly basis, relevant to hail events:

- Nine events
- No deaths or injuries
- \$1,100,000 in property damages





According to the USDA Risk Management Agency, Butler County can expect on a yearly basis, relevant to hail occurrences:

- Two insurance claims
- 435 acres impacted
- \$16,879 in insurance claims

The following table summarizes hailstorm probability data for **Cowley County**.

Table 4.120: Cowley County Hailstorm Probability Summary

Data	Recorded Impact
Number of Days with NCEI Reported Event (2009-2018)	66
Average Events per Year	7
Number of Days with Event and Death or Injury (2009-2018)	0
Average Number of Days with Event and Death or Injury	0
Total Reported NCEI Property Damage (2009-2018)	\$10,850
Average Property Damage per Year	\$1,085
USDA Farm Service Agency Number of Crop Damage Claims (2014-2018)	24
Average Number of Claims per Year	5
USDA Farm Service Agency Number of Acres Damaged (2014-2018)	6,093
Average Number of Acres Damaged per Year	1,219
USDA Farm Service Agency Crop Damage Claims Amount (2014-2018)	\$469,921
Average Crop Damage per Year	\$93,984

Source: NCEI and USDA

Data from the NCEI indicates that Cowley County can expect on a yearly basis, relevant to hail events:

- Seven events
- No deaths or injuries
- \$1,085 in property damages

According to the USDA Risk Management Agency, Cowley County can expect on a yearly basis, relevant to hail occurrences:

- Five insurance claims
- 1,219 acres impacted
- \$93,984 in insurance claims

The following table summarizes hailstorm probability data for **Harper County**.

Table 4.121: Harper County Hailstorm Probability Summary

Data	Recorded Impact
Number of Days with NCEI Reported Event (2009-2018)	35
Average Events per Year	4
Number of Days with Event and Death or Injury (2009-2018)	0
Average Number of Days with Event and Death or Injury	0
Total Reported NCEI Property Damage (2009-2018)	\$300,000



**Table 4.121: Harper County Hailstorm Probability Summary**

Data	Recorded Impact
Average Property Damage per Year	\$30,000
USDA Farm Service Agency Number of Crop Damage Claims (2014-2018)	24
Average Number of Claims per Year	5
USDA Farm Service Agency Number of Acres Damaged (2014-2018)	9,532
Average Number of Acres Damaged per Year	1,906
USDA Farm Service Agency Crop Damage Claims Amount (2014-2018)	\$677,420
Average Crop Damage per Year	\$135,484

Source: NCEI and USDA

Data from the NCEI indicates that Harper County can expect on a yearly basis, relevant to hail events:

- Four events
- No deaths or injuries
- \$30,000 in property damages

According to the USDA Risk Management Agency, Harper County can expect on a yearly basis, relevant to hail occurrences:

- Five insurance claims
- 1,906 acres impacted
- \$135,484 in insurance claims

The following table summarizes hailstorm probability data for **Harvey County**.

Table 4.122: Harvey County Hailstorm Probability Summary

Data	Recorded Impact
Number of Days with NCEI Reported Event (2009-2018)	31
Average Events per Year	3
Number of Days with Event and Death or Injury (2009-2018)	0
Average Number of Days with Event and Death or Injury	0
Total Reported NCEI Property Damage (2009-2018)	\$0
Average Property Damage per Year	\$0
USDA Farm Service Agency Number of Crop Damage Claims (2014-2018)	11
Average Number of Claims per Year	2
USDA Farm Service Agency Number of Acres Damaged (2014-2018)	2,058
Average Number of Acres Damaged per Year	412
USDA Farm Service Agency Crop Damage Claims Amount (2014-2018)	\$165,764
Average Crop Damage per Year	\$33,153

Source: NCEI and USDA

Data from the NCEI indicates that Harvey County can expect on a yearly basis, relevant to hail events:

- Three events
- No deaths or injuries





- \$0 in property damages

According to the USDA Risk Management Agency, Harvey County can expect on a yearly basis, relevant to hail occurrences:

- Two insurance claims
- 412 acres impacted
- \$33,153 in insurance claims

The following table summarizes hailstorm probability data for **Kingman County**.

Table 4.123: Kingman County Hailstorm Probability Summary

Data	Recorded Impact
Number of Days with NCEI Reported Event (2009-2018)	49
Average Events per Year	5
Number of Days with Event and Death or Injury (2009-2018)	0
Average Number of Days with Event and Death or Injury	0
Total Reported NCEI Property Damage (2009-2018)	\$80,000
Average Property Damage per Year	\$8,000
USDA Farm Service Agency Number of Crop Damage Claims (2014-2018)	30
Average Number of Claims per Year	6
USDA Farm Service Agency Number of Acres Damaged (2014-2018)	11,622
Average Number of Acres Damaged per Year	2,324
USDA Farm Service Agency Crop Damage Claims Amount (2014-2018)	\$870,914
Average Crop Damage per Year	\$174,183

Source: NCEI and USDA

Data from the NCEI indicates that Kingman County can expect on a yearly basis, relevant to hail events:

- Five events
- No deaths or injuries
- \$8,000 in property damages

According to the USDA Risk Management Agency, Kingman County can expect on a yearly basis, relevant to hail occurrences:

- Six insurance claims
- 2,324 acres impacted
- \$174,183 in insurance claims

The following table summarizes hailstorm probability data for **McPherson County**.



**Table 4.124: McPherson County Hailstorm Probability Summary**

Data	Recorded Impact
Number of Days with NCEI Reported Event (2009-2018)	49
Average Events per Year	5
Number of Days with Event and Death or Injury (2009-2018)	0
Average Number of Days with Event and Death or Injury	0
Total Reported NCEI Property Damage (2009-2018)	\$755,000
Average Property Damage per Year	\$75,500
USDA Farm Service Agency Number of Crop Damage Claims (2014-2018)	16
Average Number of Claims per Year	3
USDA Farm Service Agency Number of Acres Damaged (2014-2018)	11,253
Average Number of Acres Damaged per Year	2,251
USDA Farm Service Agency Crop Damage Claims Amount (2014-2018)	\$1,635,535
Average Crop Damage per Year	\$327,107

Source: NCEI and USDA

Data from the NCEI indicates that McPherson County can expect on a yearly basis, relevant to hail events:

- Five events
- No deaths or injuries
- \$75,500 in property damages

According to the USDA Risk Management Agency, McPherson County can expect on a yearly basis, relevant to hail occurrences:

- Three insurance claims
- 2,251 acres impacted
- \$327,107 in insurance claims

The following table summarizes hailstorm probability data for **Marion County**.

Table 4.125: Marion County Hailstorm Probability Summary

Data	Recorded Impact
Number of Days with NCEI Reported Event (2009-2018)	38
Average Events per Year	4
Number of Days with Event and Death or Injury (2009-2018)	0
Average Number of Days with Event and Death or Injury	0
Total Reported NCEI Property Damage (2009-2018)	\$45,500
Average Property Damage per Year	\$4,550
USDA Farm Service Agency Number of Crop Damage Claims (2014-2018)	26
Average Number of Claims per Year	5
USDA Farm Service Agency Number of Acres Damaged (2014-2018)	5,635
Average Number of Acres Damaged per Year	1,127
USDA Farm Service Agency Crop Damage Claims Amount (2014-2018)	\$401,344
Average Crop Damage per Year	\$80,269

Source: NCEI and USDA





Data from the NCEI indicates that Marion County can expect on a yearly basis, relevant to hail events:

- Four events
- No deaths or injuries
- \$4,550 in property damages

According to the USDA Risk Management Agency, Marion County can expect on a yearly basis, relevant to hail occurrences:

- Five insurance claims
- 1,127 acres impacted
- \$80,269 in insurance claims

The following table summarizes hailstorm probability data for **Reno County**.

Table 4.126: Reno County Hailstorm Probability Summary

Data	Recorded Impact
Number of Days with NCEI Reported Event (2009-2018)	63
Average Events per Year	6
Number of Days with Event and Death or Injury (2009-2018)	0
Average Number of Days with Event and Death or Injury	0
Total Reported NCEI Property Damage (2009-2018)	\$305,000
Average Property Damage per Year	\$30,500
USDA Farm Service Agency Number of Crop Damage Claims (2014-2018)	25
Average Number of Claims per Year	5
USDA Farm Service Agency Number of Acres Damaged (2014-2018)	9,319
Average Number of Acres Damaged per Year	1,864
USDA Farm Service Agency Crop Damage Claims Amount (2014-2018)	\$821,114
Average Crop Damage per Year	\$164,223

Source: NCEI and USDA

Data from the NCEI indicates that Reno County can expect on a yearly basis, relevant to hail events:

- Six events
- No deaths or injuries
- \$30,500 in property damages

According to the USDA Risk Management Agency, Reno County can expect on a yearly basis, relevant to hail occurrences:

- Five insurance claims
- 1,864 acres impacted
- \$164,223 in insurance claims

The following table summarizes hailstorm probability data for **Rice County**.



**Table 4.127: Rice County Hailstorm Probability Summary**

Data	Recorded Impact
Number of Days with NCEI Reported Event (2009-2018)	37
Average Events per Year	4
Number of Days with Event and Death or Injury (2009-2018)	0
Average Number of Days with Event and Death or Injury	0
Total Reported NCEI Property Damage (2009-2018)	\$886,000
Average Property Damage per Year	\$88,600
USDA Farm Service Agency Number of Crop Damage Claims (2014-2018)	21
Average Number of Claims per Year	4
USDA Farm Service Agency Number of Acres Damaged (2014-2018)	5,344
Average Number of Acres Damaged per Year	1,069
USDA Farm Service Agency Crop Damage Claims Amount (2014-2018)	\$358,798
Average Crop Damage per Year	\$71,760

Source: NCEI and USDA

Data from the NCEI indicates that Rice County can expect on a yearly basis, relevant to hail events:

- Four events
- No deaths or injuries
- \$88,600 in property damages

According to the USDA Risk Management Agency, Rice County can expect on a yearly basis, relevant to hail occurrences:

- Four insurance claims
- 1,069 acres impacted
- \$71,760 in insurance claims

The following table summarizes hailstorm probability data for **Sedgwick County**.

Table 4.128: Sedgwick County Hailstorm Probability Summary

Data	Recorded Impact
Number of Days with NCEI Reported Event (2009-2018)	88
Average Events per Year	9
Number of Days with Event and Death or Injury (2009-2018)	0
Average Number of Days with Event and Death or Injury	0
Total Reported NCEI Property Damage (2009-2018)	\$164,576,000
Average Property Damage per Year	\$16,457,600
USDA Farm Service Agency Number of Crop Damage Claims (2014-2018)	24
Average Number of Claims per Year	5
USDA Farm Service Agency Number of Acres Damaged (2014-2018)	4,720
Average Number of Acres Damaged per Year	944
USDA Farm Service Agency Crop Damage Claims Amount (2014-2018)	\$393,035
Average Crop Damage per Year	\$78,607

Source: NCEI and USDA





Data from the NCEI indicates that Sedgwick County can expect on a yearly basis, relevant to hail events:

- Nine events
- No deaths or injuries
- \$16,457,600 in property damages

According to the USDA Risk Management Agency, Sedgwick County can expect on a yearly basis, relevant to hail occurrences:

- Five insurance claims
- 944 acres impacted
- \$78,607 in insurance claims

The following table summarizes hailstorm probability data for **Sumner County**.

Table 4.129: Sumner County Hailstorm Probability Summary

Data	Recorded Impact
Number of Days with NCEI Reported Event (2009-2018)	57
Average Events per Year	6
Number of Days with Event and Death or Injury (2009-2018)	0
Average Number of Days with Event and Death or Injury	0
Total Reported NCEI Property Damage (2009-2018)	\$160,000
Average Property Damage per Year	\$16,000
USDA Farm Service Agency Number of Crop Damage Claims (2014-2018)	27
Average Number of Claims per Year	5
USDA Farm Service Agency Number of Acres Damaged (2014-2018)	22,698
Average Number of Acres Damaged per Year	4,540
USDA Farm Service Agency Crop Damage Claims Amount (2014-2018)	\$1,870,517
Average Crop Damage per Year	\$374,103

Source: NCEI and USDA

Data from the NCEI indicates that Sumner County can expect on a yearly basis, relevant to hail events:

- Six events
- No deaths or injuries
- \$16,000 in property damages

According to the USDA Risk Management Agency, Sumner County can expect on a yearly basis, relevant to hail occurrences:

- Five insurance claims
- 4,540 acres impacted
- \$374,103 in insurance claims





In addition, Kansas Region G has had 14 Presidentially Declared Disasters relating to severe storms (of which hail is a potential component) in the last 20 years. This represents an average of one declared severe storm disaster with damages totaling \$15,965,144 per year.

4.14.4 – Vulnerability Analysis

For purposes of this assessment, all counties within the region were determined to be at equal risk to hailstorm events. In general, counties with a higher or increasing structural inventory, or having a high structural valuation are to be considered to have a potentially greater vulnerability. However, these assumed vulnerabilities should be viewed as theoretical due to the tremendous number of variables involved in a potential hailstorm event. Additionally, population vulnerabilities to hail events are expected to be minimal. It is worth highlighting the majority of Kansas Region G counties may have increased vulnerability to hailstorm events due to a projected increase in the number of structures.

The following table presents data from the NOAA NCEI and HAZUS concerning the value of structures and the percentage of structures for each Kansas Region G county incurring damage over the period 2009 to 2018 from hailstorm events. In general, the greater the percentage of structures damaged the greater overall vulnerability going forward.

Table 4.130: Kansas Region G Structural Vulnerability Data for Hailstorms, 2009-2018

County	HAZUS Building Valuation	NCEI Structure Damage	Percentage of Building Valuation Damaged
Butler	\$6,664,946,000	\$11,000,000	0.17%
Cowley	\$3,626,310,000	\$10,850	0.00%
Harper	\$779,563,000	\$300,000	0.04%
Harvey	\$3,863,763,000	\$0	0.00%
Kingman	\$1,041,969,000	\$80,000	0.01%
McPherson	\$3,766,723,000	\$755,000	0.02%
Marion	\$1,538,178,000	\$45,500	0.00%
Reno	\$7,100,181,000	\$305,000	0.00%
Rice	\$1,198,508,000	\$886,000	0.07%
Sedgwick	\$56,135,645,000	\$164,576,000	0.29%
Sumner	\$2,800,707,000	\$160,000	0.01%

Source: NCEI and HAZUS

The USDA 2012 Census of Agriculture (the latest available data) provides data on the crop exposure value, the total dollar value of all crops, for each Kansas Region G County. USDA Risk Management Agency crop loss data allows us to quantify the monetary impact of hailstorm conditions on the agricultural sector. In general, the higher the percentage loss, the higher the vulnerability the county has to hailstorm events.



**Table 4.131: Hailstorm Acres Impacted and Crop Insurance Paid per County from 2014-2018**

Jurisdiction	Farm Acreage	Annualized Acres Impacted	Percentage of Total Acres Impacted Yearly	Market Value of Products Sold	Annualized Crop Insurance Paid	Percentage of Market Value Impacted Yearly
Butler	768,149	435	0.1%	\$282,338,000	\$16,879	0.01%
Cowley	574,614	1219	0.2%	\$108,976,000	\$93,984	0.09%
Harper	506,006	1906	0.4%	\$109,644,000	\$135,484	0.12%
Harvey	339,584	412	0.1%	\$161,716,000	\$33,153	0.02%
Kingman	542,010	2324	0.4%	\$103,188,000	\$174,183	0.17%
McPherson	571,577	2251	0.4%	\$208,482,000	\$327,107	0.16%
Marion	596,296	1127	0.2%	\$151,478,000	\$80,269	0.05%
Reno	789,525	1864	0.2%	\$267,318,000	\$164,223	0.06%
Rice	457,603	1069	0.2%	\$258,181,000	\$71,760	0.03%
Sedgwick	486,723	944	0.2%	\$148,484,000	\$78,607	0.05%
Sumner	719,611	4540	0.6%	\$168,713,000	\$374,103	0.22%

Source: USDA

4.14.5 – Impact and Consequence Analysis

As per EMAP requirements, the following table provides the Consequence Analysis.

Table 4.132: Hailstorm Consequence Analysis

Subject	Impacts of Hailstorm
Health and Safety of the Public	Severity and location dependent. Impacts on persons in the areas of hail are expected to be severe if caught without proper shelter.
Health and Safety of Responders	Impacts will be predicated on the severity of the event. Damaged infrastructure will likely result in hazards such as downed utility lines, main breakages and debris on roadways. .
Continuity of Operations	Temporary relocation may be necessary if government facilities experience damage. Services may be limited to essential tasks if utilities are impacted.
Property, Facilities, and Infrastructure	Impact to property, facilities, and infrastructure could be minimal to severe, depending on the location and structural capacity of the facility. Loss of structural integrity of buildings and infrastructure could occur. Utility lines, roads, residential and business properties will be affected.
Environment	Impact could be severe for the immediate impacted area, depending on the size of the event. Impact will lessen as distance increases from the immediate incident area
Economic Conditions	Impacts to the economy will be dependent severity of the event and the impact on structures and infrastructure. Impacts could be severe if roads/utilities are affected.
Public Confidence in the Jurisdiction's Governance	Response and recovery will be in question if not timely and effective. Warning systems in place and the timeliness of those warnings could be questioned.





4.15 – Land Subsidence

Land subsidence is caused when the ground above manmade or natural voids collapses. Subsidence can be related to mine collapse, water and oil withdrawal, or natural causes such as shrinking of expansive soils, salt dissolution (which may also be related to mining activities), and cave collapses. The surface depression is known as a sinkhole. If sinkholes appear beneath developed areas, damage or destruction of buildings, roads and rails, or other infrastructure can result. The rate of subsidence, which ranges from gradual to catastrophic, correlates to its risk to public safety and property damage.



4.15.1 – Location and Extent

The Kansas Department of Health and Environment (KDHE) prepared a report on “Subsurface Void Space and Sinkhole/Subsidence Area Inventory for the State of Kansas.” The report inventoried subsurface void space from oil and gas exploration and production, natural sources, shaft mining, and solution mining. The following map details the distribution of total acres and major cause of void spaces for all Kansas Region G counties.

KDHE Total Subsurface Void Space

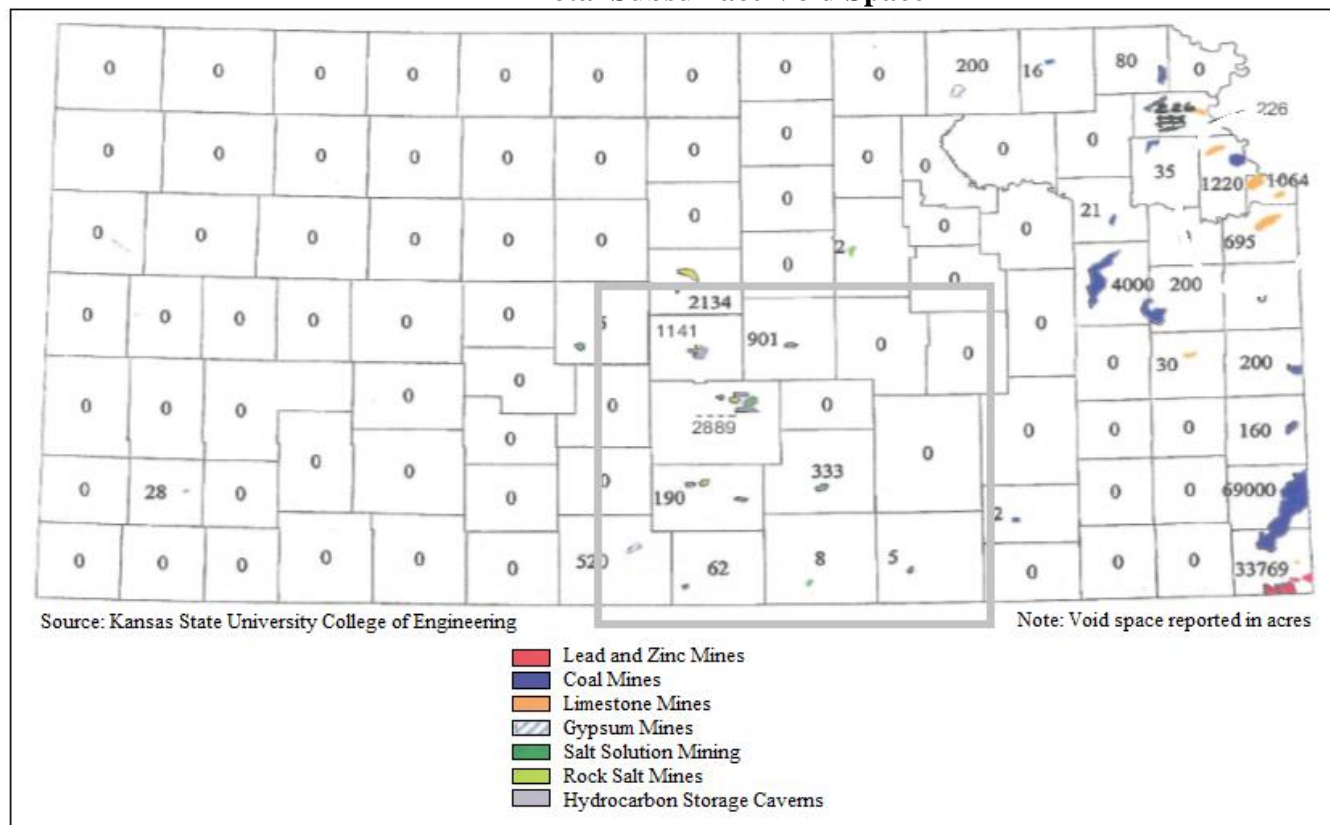



The following table details the total amount of subsurface void space as calculated using data from the KDHE map.

Table 4.133: Kansas Region G Sub-Surface Void Space

County	Total Sub-Surface Void Space
Butler	0
Cowley	5
Harper	62
Harvey	0
Kingman	190
McPherson	901
Marion	0
Reno	2,889
Rice	1,141
Sedgwick	333
Sumner	8

Source: KDHE

Of additional concern to Kansas Region G is Karst topography. The following map from the United States Geologic Survey (USGS) indicates areas of Karst topography in the region. The green areas shown in the map show fissures, tubes, and caves generally less than 1,000 feet long with 50 feet or less vertical extent in gently dipping to flat-lying carbonate rock. Brown areas have similar features in gently dipping to flat lying gypsum beds. Light pink colored areas are features analogous to karst with fissures and voids present to a depth of 250 feet or more in areas of subsidence from piping in thick unconsolidated material. Darker pink areas contain fissures and voids (analogous to karst) to a depth of 50 feet. There are limited documented problems associated with natural limestone subsidence and sinkholes in Kansas Region G.

USGS Karst Topography

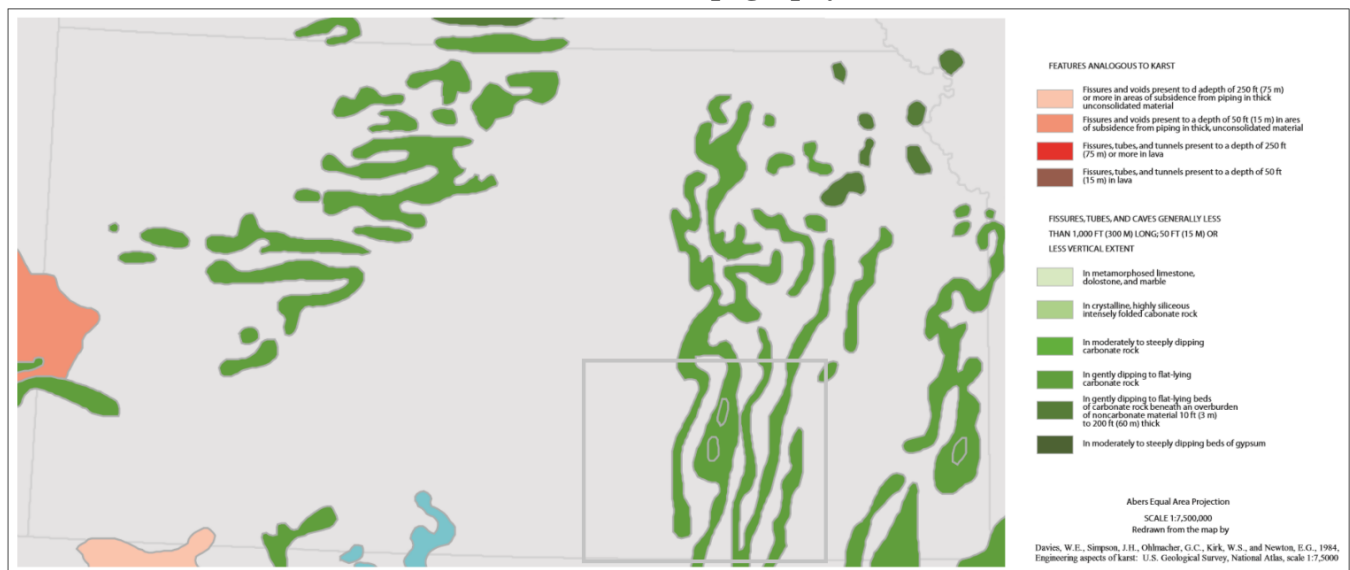



4.15.2 – Previous Occurrences

There have been no reported land subsidence events in Kansas Region G during the ten-year period from 2009 to 2018.

4.15.3 – Hazard Probability Analysis

Land subsidence events with the potential to affect Kansas Region G are incredibly difficult to quantify and forecast. Compounding the difficulty, land subsidence events occur on their own or occur as a secondary hazard with incidents of heavy rain, melting snow, and earthquakes as a primary cause. Hence, their future occurrences are highly dependent on the likelihood of the mentioned hazards.

Based on limited available data, indicating that there have been no reported events in the past ten years, and bearing in mind that many events may be unreported as they have no impact on human activities, the probability of a reported land subsidence occurrence in any given year is very low.

4.15.4 Vulnerability Analysis

In general, counties with a higher or increasing population, high, or increasing, or having a high structural valuation are to be considered to have a potentially greater vulnerability. However, these assumed vulnerabilities should be viewed as theoretical due to the tremendous number of variables involved in a potential land subsidence event. Additionally, population vulnerabilities to land subsidence events are expected to be minimal.

Vulnerability to land subsidence in Kansas Region G was analyzed using the KDHE “Subsurface Void Space and Sinkhole/Subsidence Area Inventory for the State of Kansas” report. All documented acres of subsurface void space were classified according to these risk categories for each of the following causes of void space:

- Lead and Zinc Mines
- Coal Mines
- Limestone Mines
- Gypsum Mines
- Salt Solution Mining
- Rock Salt Mines
- Hydrocarbon Storage Caverns

Based on these classifications, a risk category was assigned to each of the subsurface void acres:

- Category I: High Risk
- Category II: Medium Risk
- Category III: Low Risk

The following table shows the classification of the void space in each of Kansas Region G counties. Please note that not all classifications with identified acreage are shown.



**Table 4.134: Kansas Region G Sub-Surface Void Space Risk Classification**

County	Coal Category II	Salt Solution Category I	Salt Solution Category II	Salt Solution Category III	Rock Salt Category III	Hydrocarbon Storage Category III	Total Sub-Surface Void Space
Butler	0	0	0	0	0	0	0
Cowley	5	0	0	0	0	0	5
Harper	0	0	12	0	50	0	62
Harvey	0	0	0	0	0	0	0
Kingman	0	0	12	0	150	28	190
Marion	0	0	0	0	0	0	0
McPherson	0	0	0	0	0	901	901
Reno	0	200	660	400	925	704	2,889
Rice	0	30	149	136	750	76	1,141
Sedgwick	0	136	34	163	0	0	333
Sumner	0	0	8	0	0	0	8

Source: KDHE, "Subsurface Void Space and Sinkhole/Subsidence Area Inventory for the State of Kansas" 2006.

Based on this data, the area for each county underlain by sub-surface void acreage was determined. In general, the higher percentage of acreage underlain by void area the higher the vulnerability.

Table 4.135: Kansas Region G Percentage of Land Underlain by Sub-Surface Void Space

County	Total County Acreage	Sub-Surface Void Space Acreage	Percentage of County Acreage Underlain by Void Space
Butler	733,440	0	0.0%
Cowley	724,480	5	0.0%
Harper	513,920	62	0.0%
Harvey	346,240	0	0.0%
Kingman	554,880	190	0.0%
Marion	576,640	901	0.002%
McPherson	610,560	0	0.0%
Reno	814,080	2,889	0.004%
Rice	465,920	1,141	0.002%
Sedgwick	645,760	333	0.001%
Sumner	758,400	8	0.0%

Source: KDHE

The following table presents data from the NOAA NCEI and HAZUS concerning the value of structures and the percentage of structures for each Kansas Region G county incurring damage over the period 2009 to 2018 from land subsidence events. In general, the greater the percentage of structures damaged the greater overall vulnerability going forward.

.



**Table 4.136: Kansas Region G Structural Vulnerability Data for Land Subsidence, 2009-2018**

County	HAZUS Building Valuation	NCEI Structure Damage	Percentage of Building Valuation Damaged
Butler	\$6,664,946,000	\$0	0%
Cowley	\$3,626,310,000	\$0	0%
Harper	\$779,563,000	\$0	0%
Harvey	\$3,863,763,000	\$0	0%
Kingman	\$1,041,969,000	\$0	0%
McPherson	\$3,766,723,000	\$0	0%
Marion	\$1,538,178,000	\$0	0%
Reno	\$7,100,181,000	\$0	0%
Rice	\$1,198,508,000	\$0	0%
Sedgwick	\$56,135,645,000	\$0	0%
Sumner	\$2,800,707,000	\$0	0%

Source: NCEI and HAZUS

4.15.5 – Impact and Consequence Analysis

As per EMAP requirements, the following table provides the Consequence Analysis.

Table 4.137: Land Subsidence Consequence Analysis

Subject	Impacts of Land Subsidence
Health and Safety of the Public	Local impact expected to be moderate to severe for the incident area, depending on the scale of the area.
Health and Safety of Responders	Impact to responders would be minimal.
Continuity of Operations	Minimal expectation of execution of the COOP, unless a facility is impacted.
Property, Facilities, and Infrastructure	Localized impact to facilities and infrastructure in the incident area has the potential to do severe damage.
Environment	Impact to the area would be minimal.
Economic Conditions	Impacts to the economy will depend on the severity of the damage.
Public Confidence in the Jurisdiction's Governance	Local development policies will be questioned





4.16 – Landslides

Landslides are the downward and outward movement of slopes. Landslides include a wide range of ground movement, such as rock falls, deep failure of slopes, and shallow debris flows. Although gravity acting on and over steepened slopes is the primary reason for a landslide, landslides are often prompted by the occurrence of other disasters. Other contributing factors include erosion, steep slopes, rain and snow, and earthquakes.



4.16.1 – Location and Extent

Landslides are classified based mostly on their character of movement and degree of internal disruption. These landslide classes are rock fall, flow, slide, and creep. Although these are clear divisions, in the real world a landslide may have components of more than one type. Areas prone to landslides can cover broad geographic regions, but occurrences are generally localized. The entire planning area, including all participating jurisdictions, is potentially at risk to landslides. However, landslides require an earth or rock covered slope, and so flatter areas have a much-decreased risk of occurrence. The following map, produced by the Kansas Geological Survey (KGS), shows areas of the region with a moderate susceptibility of landslides, equating to 1.5% to 15% of the area being landslide prone.

KGS Regional Landslide Map

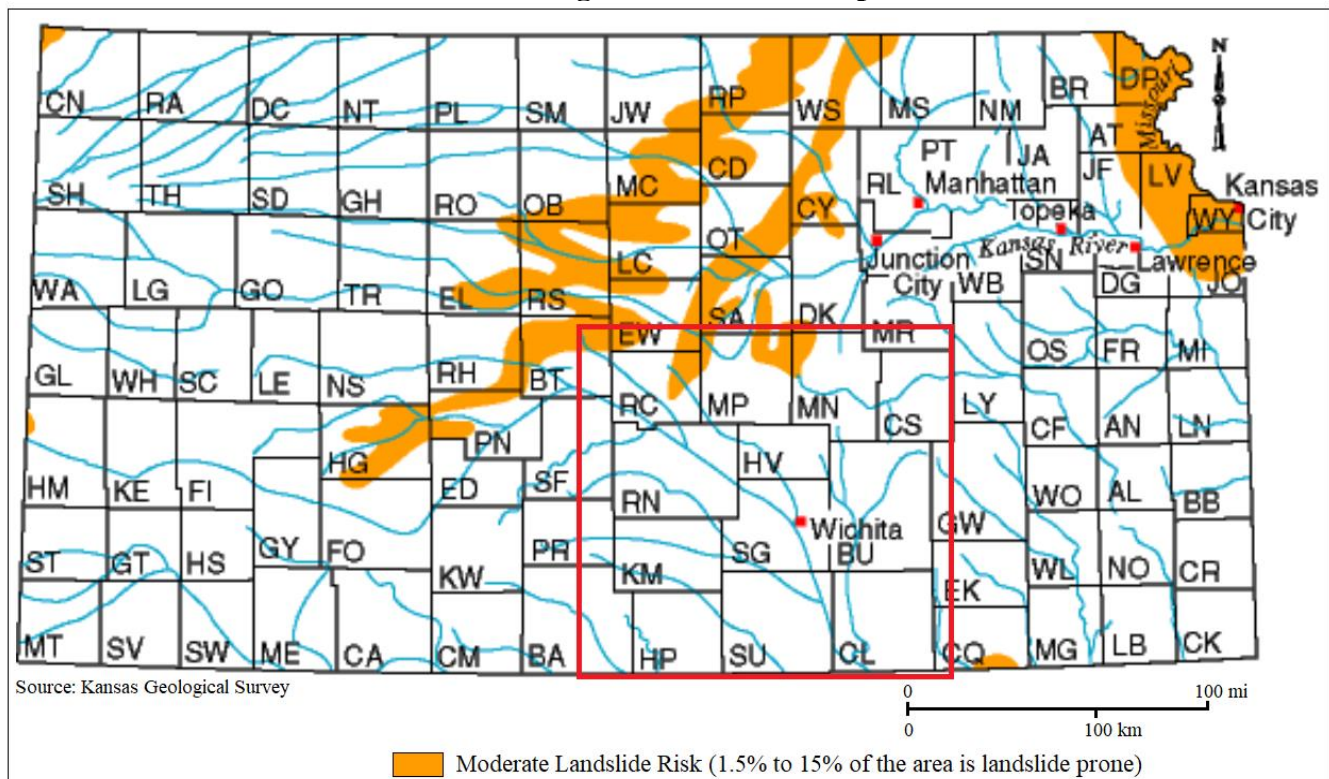



4.16.2 – Previous Occurrences

At present there is no centralized and complete database containing historical records for landslides in Kansas. For Kansas Region G there have been no reported or recorded landslides impacting either participating jurisdictions or the region in the past 10 years.

4.16.3 – Hazard Probability Analysis

Landslides with the potential to affect Kansas Region G are incredibly difficult to quantify and forecast. Compounding the difficulty, landslides occur on their own or occur as a secondary hazard with incidents of heavy rain, melting snow, earthquakes, and land subsidence are their primary cause. Hence, their future occurrences are highly dependent on the likelihood of the mentioned hazards.

As indicated in the map above, small areas of Kansas Region G (in Rice, McPherson and Marion counties) have a moderate susceptibility to landslides. However, the limited available past occurrence data indicate that there is a very low rate of occurrence. Based on limited available data, and bearing in mind that many landslides may be unreported as they have no impact on human activities, it is not likely that a major landslide will impact the region based on zero reported occurrences in 10 years.

4.16.4 Vulnerability Analysis

Based on landslide mapping by the KGS, the area for each county with a moderate landslide risk was estimated. In general, the higher percentage of acreage in a moderate landslide risk area the higher the vulnerability. However, landslides require an earth or rock covered slope, and so flatter areas have a much-decreased risk of occurrence.

Table 4.138: Kansas Region G Percentage of Land in Moderate Landslide Risk Area

County	Total County Acreage	Estimated Acreage with Moderate Landslide Potential	Percentage of County Acreage Identified in Potential Slide Area
Butler	733,440	0	0.0%
Cowley	724,480	0	0.0%
Harper	513,920	0	0.0%
Harvey	346,240	0	0.0%
Kingman	554,880	0	0.0%
Marion	576,640	46,131	8.0%
McPherson	610,560	91,584	15.0%
Reno	814,080	0	0.0%
Rice	465,920	68,538	15.0%
Sedgwick	645,760	0	0.0%
Sumner	758,400	0	0.0%

Source: ADEM and HAZUS

The following table presents data from the NOAA NCEI and HAZUS concerning the value of structures and the percentage of structures for each Kansas Region G county incurring damage over the period 2009





to 2018 from landslide events. In general, the greater the percentage of structures damaged the greater overall vulnerability going forward.

Table 4.139: Kansas Region G Structural Vulnerability Data for Landslides, 2009-2018

County	HAZUS Building Valuation	NCEI Structure Damage	Percentage of Building Valuation Damaged
Butler	\$6,664,946,000	\$0	0%
Cowley	\$3,626,310,000	\$0	0%
Harper	\$779,563,000	\$0	0%
Harvey	\$3,863,763,000	\$0	0%
Kingman	\$1,041,969,000	\$0	0%
McPherson	\$3,766,723,000	\$0	0%
Marion	\$1,538,178,000	\$0	0%
Reno	\$7,100,181,000	\$0	0%
Rice	\$1,198,508,000	\$0	0%
Sedgwick	\$56,135,645,000	\$0	0%
Sumner	\$2,800,707,000	\$0	0%

Source: NCEI and HAZUS

Population vulnerabilities to landslide events are expected to be minimal.

4.16.5 – Impact and Consequence Analysis

As per EMAP requirements, the following table provides the Consequence Analysis.

Table 4.140: Landslide Consequence Analysis

Subject	Impacts of Landslide
Health and Safety of the Public	Severity and location dependent. Impacts on persons in the path of the slide are expected to be severe.
Health and Safety of Responders	Impacts are expected to be minimal.
Continuity of Operations	Minimal expectation of execution of the COOP, unless a facility is impacted.
Property, Facilities, and Infrastructure	Impact to property, facilities, and infrastructure could be minimal to severe, depending on the location of the facility in relation to the slide. Loss of structural integrity of buildings and infrastructure could occur.
Environment	Impact to the area would be minimal other than the immediate area.
Economic Conditions	Impacts to the economy will be dependent severity of landslide and the impact on structures and infrastructure. Impacts could be severe if roads/utilities are affected. Otherwise impact would be non-existent to minimal.
Public Confidence in the Jurisdiction's Governance	Confidence could be an issue if local development policies are questioned.





4.17 – Lightning

Lightning is a discharge of atmospheric electricity that is triggered by a buildup of differing charges within a cloud. According to the NWS, lightning is one of the most underrated severe weather hazards and is the second deadliest weather killer in the United States.



4.17.1 – Location and Extent

Lightning occurs over broad geographic regions. The entire Kansas Region G planning area, including all participating jurisdictions, is at risk to lightning.

Thunderstorms are often the generator of lightning. The following map, generated by NOAA, indicates the average number severe thunderstorm watches per year for Kansas Region G.

Annual Average Thunderstorm Watches per Year (20-Year Average, 1993-2012)

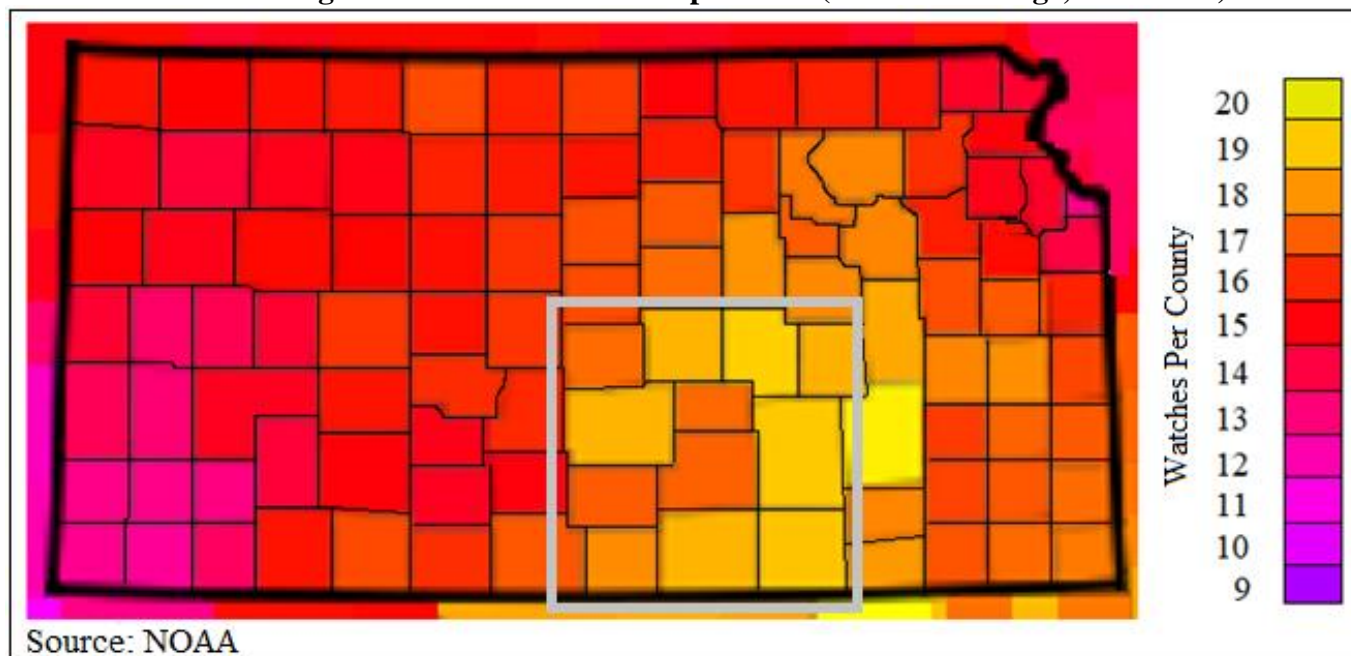

The following map, generated by Vaisala, indicates the average number of lightning flashes per square mile per year for Kansas Region G. In general, the more recorded flashes the greater the potential for lightning strikes.





Vaisala Lightning Flash Density, 2008-2017

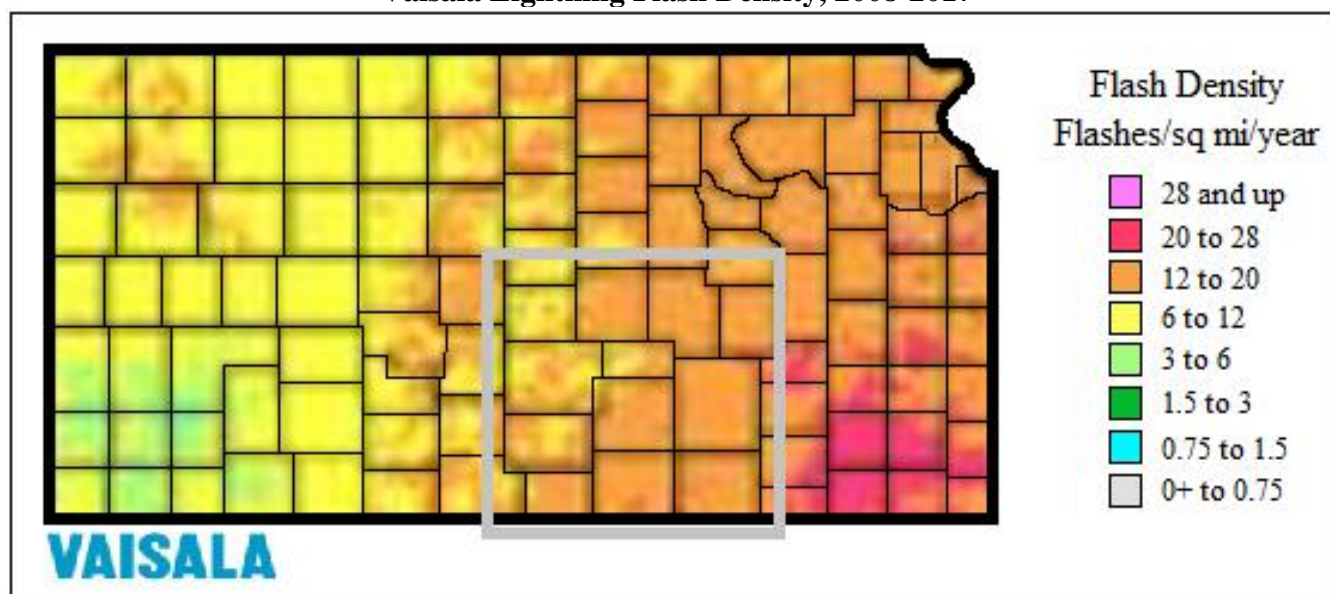

4.17.2 – Previous Occurrences

In the 20-year period from 1999 to present, there have been 14 Presidential Disaster Declarations for Kansas Region G for severe storms (along with other associates hazard event), of which lightning may be a component. The following 20-year information (with 1999 and 2018 being full data years) on past declared disasters is presented to provide a historical perspective on hail events that have impacted Kansas Region G. Declaration numbers in bold indication declared disaster that have occurred since the previous mitigation plan update in 2014.

Table 4.141: Kansas Region G FEMA Lighting Disaster and Emergency Declarations, 1999 -2018

Declaration Number	Incident Period	Disaster Description	Regional Counties Involved	Dollars Obligated
4287	10/20/2016 (09/02/2016 – 09/12/2016)	Severe Storms and Flooding	Cowley and Sumner	\$6,959,536
4230	07/20/2015 (05/04/2015 – 06/21/2015)	Severe Storms , Tornadoes, Straight-Line Winds, and Flooding	Butler, Cowley, Harper, McPherson, Rice, and Sumner	\$13,848,325
4150	10/22/2013 (07/22/2013 – 08/15/2013)	Severe Storms , Straight-line Winds, Tornadoes, and Flooding	Butler, Cowley Harper, Kingman, Reno, Rice, and Sumner.	\$1,102,861 (Estimate)
4063	05/24/2012 (4/14-4/15/2012)	Severe Storms , Tornadoes, Straight-line Winds and Flooding	Harper, Rice, Sedgwick, and Sumner	\$6,923,919
4010	07/29/2011 (5/19-6/4/2011)	Severe Storms , Straight-Line Winds, Tornadoes and Flooding	Marion	\$8,259,620
1932	08/10/2010 (6/7-7/21/2010)	Severe Storms , Flooding and Tornadoes	Butler, Harvey, Marion, and McPherson	\$9,279,257



**Table 4.141: Kansas Region G FEMA Lighting Disaster and Emergency Declarations, 1999 -2018**

Declaration Number	Incident Period	Disaster Description	Regional Counties Involved	Dollars Obligated
1860	09/30/2009 (7/8-7/14/2009)	Severe Storms and Flooding	Sedgwick	\$3,347,662
1849	06/25/2009 (4/25-5/16/2009)	Severe Storms , Flooding, Straight-Line Winds, and Tornadoes	Butler, Cowley, Harper, Harvey, Kingman, Marion, Reno, Rice, and Sumner	\$15,013,488
1808	10/31/2008	Severe Storms , Flooding, and Tornadoes	Butler, Cowley, Harper, Harvey, and Sumner	\$4,167,044
1776	07/09/2008	Severe Storms , Flooding, and Tornadoes	Butler, Cowley, Harper, Kingman, Reno, and Sumner	\$70,629,544
1711	7/2/2007 (6/26-30/2007)	Severe Storms and Flooding	Butler, Cowley and Harper	\$40,238,600
1699	5/6/2007 (5/4/2007)	Severe Storms , Tornadoes, and Flooding	Cowley, Harper, Harvey, Kingman, McPherson, Reno, Rice, and Sumner	\$117,565,269
1535	8/3/2004 (6/12-7/25/2004)	Severe Storms , Flooding, and Tornadoes	Butler and Marion	\$12,845,892
1273	5/4/1999 (5/3/1999)	Tornadoes and Severe Storms	Reno, Sedgwick, Sumner	\$9,121,870

Source: FEMA

-: Data unavailable

The following provides details of the single Presidential Disaster Declarations for Kansas Region G since the last plan update in 2014.

Kansas – Severe Storms and Flooding

FEMA-4287-DR

Declared October 20, 2016

On October 10, 2016, Governor Sam Brownback requested a major disaster declaration due to severe storms and flooding during the period of September 2-12, 2016. The Governor requested a declaration for Public Assistance for 11 counties and Hazard Mitigation statewide. During the period of September 28 to October 7, 2016, joint federal, state, and local government Preliminary Damage Assessments (PDAs) were conducted in the requested counties and are summarized below. PDAs estimate damages immediately after an event and are considered, along with several other factors, in determining whether a disaster is of such severity and magnitude that effective response is beyond the capabilities of the state and the affected local governments, and that Federal assistance is necessary.

On October 20, 2016, President Obama declared that a major disaster exists in the State of Kansas. This declaration made Public Assistance requested by the Governor available to state and eligible local governments and certain private nonprofit organizations on a cost-sharing basis for emergency work and the repair or replacement of facilities damaged by the severe storms and flooding in Cheyenne, Cowley, Ellis, Graham, Greenwood, Kingman, Norton, Rooks, Russell, Sedgwick, and Sumner Counties. This declaration also made Hazard Mitigation Grant Program assistance requested by the Governor available for hazard mitigation measures statewide.





Kansas – Severe Storms, Tornadoes, Straight-Line Winds, and Flooding

FEMA-4230-DR

Declared July 20, 2015

On July 1, 2015, Governor Sam Brownback requested a major disaster declaration due to severe storms, tornadoes, straight-line winds, and flooding during the period of May 4 to June 21, 2015. The Governor requested a declaration for Public Assistance, including direct federal assistance for 42 counties and Hazard Mitigation statewide. During the period of May 4 to June 27, 2015, joint federal, state, and local government Preliminary Damage Assessments (PDAs) were conducted in the requested counties and are summarized below. PDAs estimate damages immediately after an event and are considered, along with several other factors, in determining whether a disaster is of such severity and magnitude that effective response is beyond the capabilities of the state and the affected local governments, and that Federal assistance is necessary.

On July 20, 2015, President Obama declared that a major disaster exists in the State of Kansas. This declaration made Public Assistance requested by the Governor available to state and eligible local governments and certain private nonprofit organizations on a cost-sharing basis for emergency work and the repair or replacement of facilities damaged by the severe storms, tornadoes, straight-line winds, and flooding in Atchison, Barton, Brown, Butler, Chase, Chautauqua, Cherokee, Cheyenne, Clay, Cloud, Coffey, Cowley, Doniphan, Edwards, Elk, Ellsworth, Franklin, Gray, Greenwood, Harper, Haskell, Hodgeman, Jackson, Jefferson, Jewell, Lyon, Marion, Marshall, McPherson, Meade, Miami, Morris, Nemaha, Neosho, Osage, Pottawatomie, Republic, Rice, Stevens, Sumner, Wabaunsee, and Washington Counties. Direct Federal assistance was also authorized. Finally, this declaration made Hazard Mitigation Grant Program assistance requested by the Governor available for hazard mitigation measures statewide.

In addition to the above reported events, the following table presents NOAA NCEI identified lightning events and the resulting damage totals in Kansas Region G from the period 2009 - 2018.

Table 4.142: Kansas Region G NCEI Lightning Events, 2009 - 2018

County	Number of Events	Property Damage	Deaths	Injuries
Butler	0	\$0	0	0
Cowley	4	\$200,000	0	0
Harper	0	\$0	0	0
Harvey	0	\$0	0	0
Kingman	2	\$180,000	0	0
Marion	2	\$8,000	0	0
McPherson	0	\$0	0	0
Reno	2	\$0	0	1
Rice	0	\$0	0	0
Sedgwick	10	\$430,000	0	2
Sumner	0	\$0	0	0

Source: NOAA NCEI

The following local events were reported.





- **June 30, 2018: Marion County**
A lightning strike knocked down a tree onto power lines. Damages were recorded at \$3,000.
- **July 28, 2016: Sedgwick County**
Lightning struck the West Holiday Motel in West Wichita, setting fire to part of the roof and 3 rooms.
- **May 25, 2015: Sedgwick County**
Lightning struck a home and caused structural fire. Damages were recorded at \$150,000.
- **July 6, 2015: Sedgwick County**
Lightning struck a house causing a structure fire in SW Wichita.
- **June 5, 2014: Marion County**
A lightning strike hit an oil well in Marion County, KS. The well caught on fire.
- **June 25, 2013: Reno County**
Wheat stubble caught fire ½ mile east of Boundary Road in Pretty Prairie, KS.

Available crop loss data from the USDA Risk Management Agency detailing cause of loss was researched to determine the financial impacts of lightning on the region's agricultural base. Crop loss data for the years 2014- 2018 (with 2014 and 2018 being full data years), for the region, indicates no related claims.

Table 4.143: USDA Risk Management Agency Cause of Loss Indemnities 2014-2018, Lightning

County	USDA Crop Loss	Acres Impacted	Number of Claims
Butler	\$0	0	0
Cowley	\$0	0	0
Harper	\$0	0	0
Harvey	\$0	0	0
Kingman	\$0	0	0
Marion	\$0	0	0
McPherson	\$0	0	0
Reno	\$0	0	0
Rice	\$0	0	0
Sedgwick	\$0	0	0
Sumner	\$0	0	0

Source: USDA

4.17.3 – Hazard Probability Analysis

Data from the NCEI indicates that Region G counties can expect on a yearly basis, relevant to lightning events:

- Two events
- No deaths





- <1 injury
- \$81,800 in property damages

According to the USDA Risk Management Agency, Region G counties can expect on a yearly basis, relevant to lightning occurrences:

- No claims
- No impacted acres
- \$0 in damages

In addition, Kansas Region G has had 14 Presidentially Declared Disasters relating to severe storms (of which lightning is a potential component) in the last 20 years. This represents an average of one declared severe storm disaster with damages totaling \$15,965,144 per year.

4.17.4 – Vulnerability Analysis

The following table presents data from the NOAA NCEI and HAZUS concerning the value of structures and the percentage of structures for each Kansas Region G county incurring damage over the period 2009 to 2018 from lightning events. In general, the greater the percentage of structures damaged the greater overall vulnerability going forward.

Table 4.144: Kansas Region G Structural Vulnerability Data for Lightning, 2009 -2018

County	HAZUS Building Valuation	NCEI Structure Damage	Percentage of Building Valuation Damaged
Butler	\$6,664,946,000	\$0	0.00%
Cowley	\$3,626,310,000	\$200,000	0.01%
Harper	\$779,563,000	\$0	0.00%
Harvey	\$3,863,763,000	\$0	0.00%
Kingman	\$1,041,969,000	\$180,000	0.02%
McPherson	\$3,766,723,000	\$8,000	0.00%
Marion	\$1,538,178,000	\$0	0.00%
Reno	\$7,100,181,000	\$0	0.00%
Rice	\$1,198,508,000	\$0	0.00%
Sedgwick	\$56,135,645,000	\$430,000	0.00%
Sumner	\$2,800,707,000	\$0	0.00%

Source: NCEI and HAZUS

Counties with a high population and/or a growing population are at increased risk. As such, it is worth highlighting the majority of Kansas Region G counties may have decreased vulnerability to lightning events due to decreasing populations. The following table indicates the total county population and registered growth over the period 2000 to 2017.



**Table 4.145: Kansas Region G Population Vulnerability Data for Lightning**

County	2017 Population	Percent Population Change 2000 to 2017
Butler	66,878	12.4%
Cowley	35,361	-2.6%
Harper	5,590	-14.5%
Harvey	34,544	5.1%
Kingman	7,360	-15.1%
McPherson	28,708	-2.9%
Marion	11,986	-10.3%
Reno	62,510	-3.5%
Rice	9,660	-10.2%
Sedgwick	513,687	13.4%
Sumner	23,159	-10.7%

Source: US Census Bureau

In addition, lightning may exacerbate agricultural and economic losses. The USDA 2012 Census of Agriculture (the latest available data) provides data on the crop exposure value, the total dollar value of all crops, for each Kansas Region G County. USDA Risk Management Agency crop loss data (2014 – 2018) allows us to quantify the monetary impact of lightning strikes on the agricultural sector. In general, the higher the percentage loss, the higher the vulnerability the county has to lightning events.

Table 4.146: Lightning Acres Impacted and Crop Insurance Paid per County from 2014-2018

Jurisdiction	Farm Acreage	Annualized Acres Impacted	Percentage of Total Acres Impacted Yearly	Market Value of Products Sold	Annualized Crop Insurance Paid	Percentage of Market Value Impacted Yearly
Butler	768,149	0	0.0%	\$282,338,000	\$0	0.0%
Cowley	574,614	0	0.0%	\$108,976,000	\$0	0.0%
Harper	506,006	0	0.0%	\$109,644,000	\$0	0.0%
Harvey	339,584	0	0.0%	\$161,716,000	\$0	0.0%
Kingman	542,010	0	0.0%	\$103,188,000	\$0	0.0%
McPherson	571,577	0	0.0%	\$208,482,000	\$0	0.0%
Marion	596,296	0	0.0%	\$151,478,000	\$0	0.0%
Reno	789,525	0	0.0%	\$267,318,000	\$0	0.0%
Rice	457,603	0	0.0%	\$258,181,000	\$0	0.0%
Sedgwick	486,723	0	0.0%	\$148,484,000	\$0	0.0%
Sumner	719,611	0	0.0%	\$168,713,000	\$0	0.0%

Source: USDA

4.17.5 – Impact and Consequence Analysis

As per EMAP requirements, the following table provides the Consequence Analysis.





Table 4.147: Lightning Consequence Analysis

Subject	Impacts of Lightning
Health and Safety of the Public	Severity and location dependent. Impacts on persons in the areas of lightning are expected to be severe if caught without proper shelter.
Health and Safety of Responders	Impacts will be predicated on the severity of the event. Damaged infrastructure will likely result in hazards such as downed utility lines, main breakages and debris on roadways.
Continuity of Operations	Temporary relocation may be necessary if government facilities experience damage. Services may be limited to essential tasks if utilities are impacted.
Property, Facilities, and Infrastructure	Impact to property, facilities, and infrastructure could be minimal to severe, depending on the location and structural capacity of the facility. Loss of utility infrastructure could occur. Utility lines, residential and business properties will be affected.
Environment	Impact could be severe for the immediate impacted area, depending on the size of the event. Impact will lessen as distance increases from the immediate incident area
Economic Conditions	Impacts to the economy will be dependent severity of the event and the impact on structures and infrastructure. Impacts could be severe if utilities are affected.
Public Confidence in the Jurisdiction's Governance	Response and recovery will be in question if not timely and effective. Warning systems in place and the timeliness of those warnings could be questioned.





4.18 – Soil Erosion and Dust

Soil erosion, in general, is a process that removes topsoil through the application of water, wind, or farming activities. Soil erosion can be a slow, unobserved process or can happen quickly due to extreme environmental factors. The United States is losing soil 10 times faster than the natural replenishment rate, and related production losses cost the country about \$44,000,000,000 each year. On average, wind erosion is responsible for about 40% of this loss and can increase markedly in drought years.



4.18.1 – Location and Extent

Soil erosion and dust occurs over broad geographic regions. The entire Kansas Region G planning area, including all participating jurisdictions, is at risk to soil erosion and dust.

Wind and Water Erosion on Cropland 2012

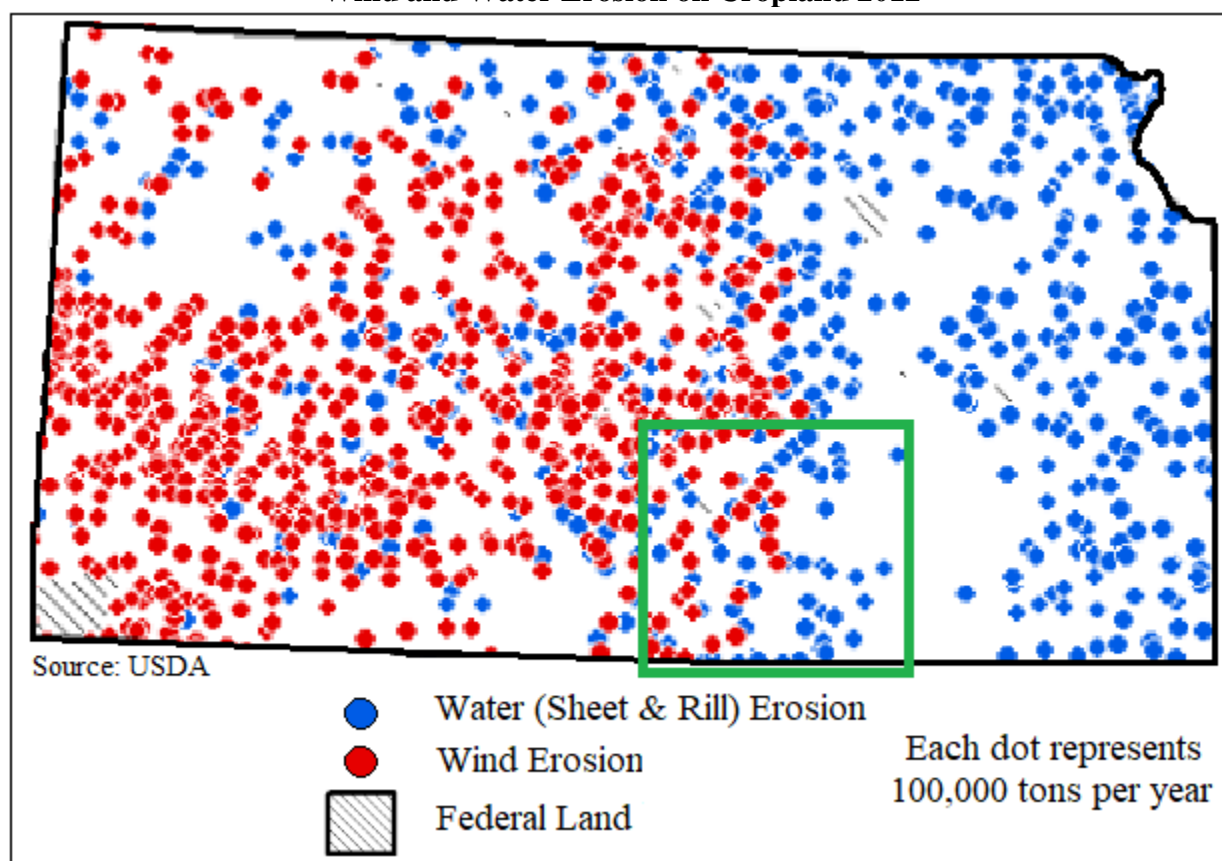

The following figure, from the Natural Resources Conservation Service (NRCS) shows areas of excessive erosion of farmland in Kansas. Each red dot represents 5,000 acres of highly erodible land, and each yellow dot represents 5,000 acres of non-highly erodible land with excessive erosion above the tolerable soil erosion rate.





NRCS Highly Erodible Land

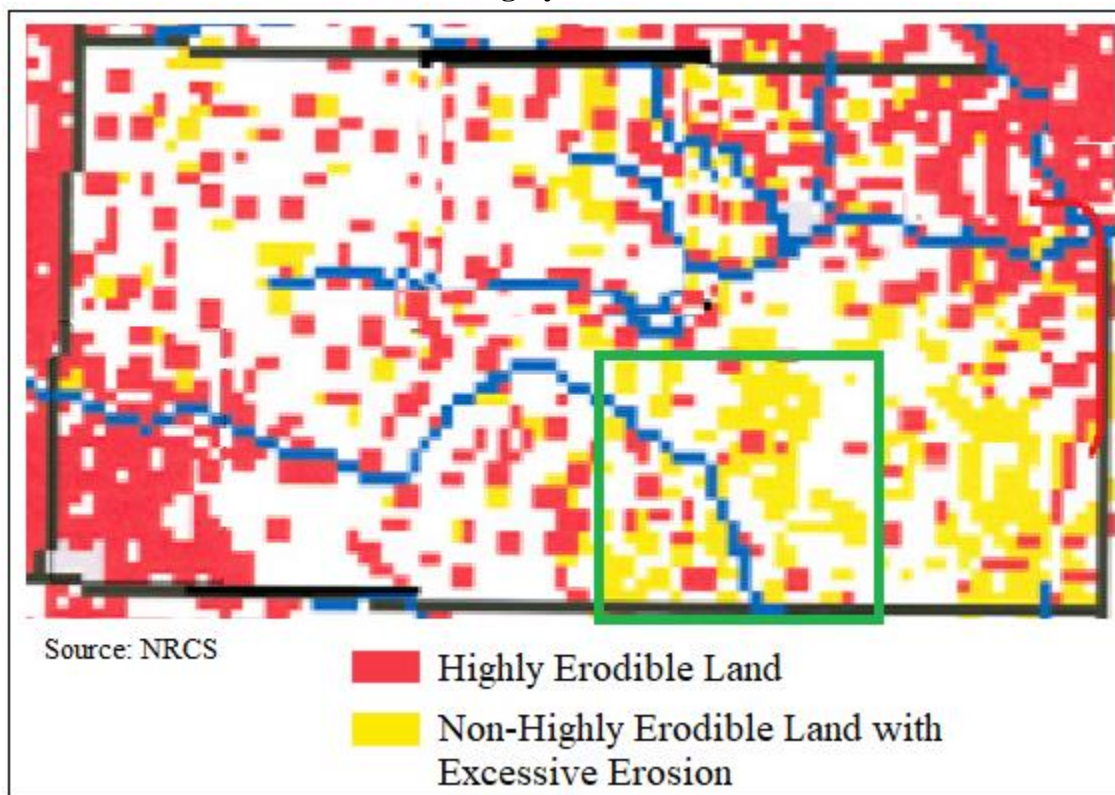

4.18.2 – Previous Occurrences

At present there is no centralized and complete database containing historical records for soil erosion in Kansas. For Kansas Region G there have been no reported or recorded soil erosion or dust events impacting either participating jurisdictions or the region in the past 10 years.

Available crop loss data from the USDA Risk Management Agency detailing cause of loss was researched to determine the financial impacts of soil erosion and dust on the Region's agricultural base. Crop loss data for the years 2015- 2018, for the region, indicates no related claims

4.18.3 – Hazard Probability Analysis

Predicting future erosion amounts is problematic as much relies on farm management practices, available moisture and crop type. Due to the on-going nature of this hazard, and the small agricultural base for the region, it is expected that future events causing minimally measurable impact to the regions crops and farmers will continue occur. Again, the rate of occurrence and potential future occurrence will be predicated on farm management practices and drought and water conditions.

4.18.4 – Vulnerability Analysis

For purposes of this assessment, all counties within the region were determined to be at equal risk to soil erosion and dust events. Additionally, as this hazard disproportionately impacts the agricultural sector,





only data on that sector was reviewed for potential vulnerability. Available crop loss data from the USDA Risk Management Agency detailing cause of loss was researched to determine the financial impacts of soil erosion on the region's agricultural base. Crop loss data for the years 2014- 2018 (with 2014 and 2018 being full data years), for the region, indicates no soil erosion related claims.

**Table 4.148: Soil Erosion and Dust Acres Impacted and Crop Insurance
Paid per County from 2014-2018**

Jurisdiction	Farm Acreage	Annualized Acres Impacted	Percentage of Total Acres Impacted Yearly	Market Value of Products Sold	Annualized Crop Insurance Paid	Percentage of Market Value Impacted Yearly
Butler	768,149	0	0.0%	\$282,338,000	\$0	0.0%
Cowley	574,614	0	0.0%	\$108,976,000	\$0	0.0%
Harper	506,006	0	0.0%	\$109,644,000	\$0	0.0%
Harvey	339,584	0	0.0%	\$161,716,000	\$0	0.0%
Kingman	542,010	0	0.0%	\$103,188,000	\$0	0.0%
McPherson	571,577	0	0.0%	\$208,482,000	\$0	0.0%
Marion	596,296	0	0.0%	\$151,478,000	\$0	0.0%
Reno	789,525	0	0.0%	\$267,318,000	\$0	0.0%
Rice	457,603	0	0.0%	\$258,181,000	\$0	0.0%
Sedgwick	486,723	0	0.0%	\$148,484,000	\$0	0.0%
Sumner	719,611	0	0.0%	\$168,713,000	\$0	0.0%

Source: USDA

4.18.5 – Impact and Consequence Analysis

As per EMAP requirements, the following table provides the Consequence Analysis.

Table 4.149: Soil Erosion and Dust Consequence Analysis

Subject	Impacts of Soil Erosion and Dust
Health and Safety of the Public	Impact tends to be agricultural; however, dust can be a danger to susceptible individuals in the form of air pollutants.
Health and Safety of Responders	With proper preparedness and protection, impact to the responders is expected to be minimal.
Continuity of Operations	Minimal expectation for utilization of the COOP.
Property, Facilities, and Infrastructure	Impact to property, facilities, and infrastructure could be severe, depending on the site of the soil erosion. This could adversely affect utility poles/lines, and facilities. Dust can also adversely affect machinery, air conditioners, etc.
Environment	The impact to the environment could be severe. Soil erosion and dust can severely affect farming, ranching, wildlife and plants due to production losses and habitat changes.
Economic Conditions	Impacts to the economy will be dependent on how extreme the soil erosion and dust are. Potentially it could severely affect crop yield and productivity. Seedling survival and growth is stressed by erosion and dust, as is the top soil which agriculture is dependent on.
Public Confidence in the Jurisdiction's Governance	Planning, response, and recovery may be questioned if not timely and effective.





4.19 – Tornado

A tornado is a violently rotating column of air in contact with the ground. Often referred to as a twister or a cyclone, they can strike anywhere and with little warning. Tornadoes come in many shapes and sizes but are typically in the form of a visible condensation funnel, whose narrow end touches the earth and is often encircled by a cloud of debris and dust.



4.19.1 – Location and Extent

Tornadoes can strike anywhere in Kansas Region G, placing the entire planning area at risk. The following map, generated by NOAA, shows the average annual tornado watches per year for Kansas Region G.

Annual Average Tornado Watches Year Average per Year (1933-2012)

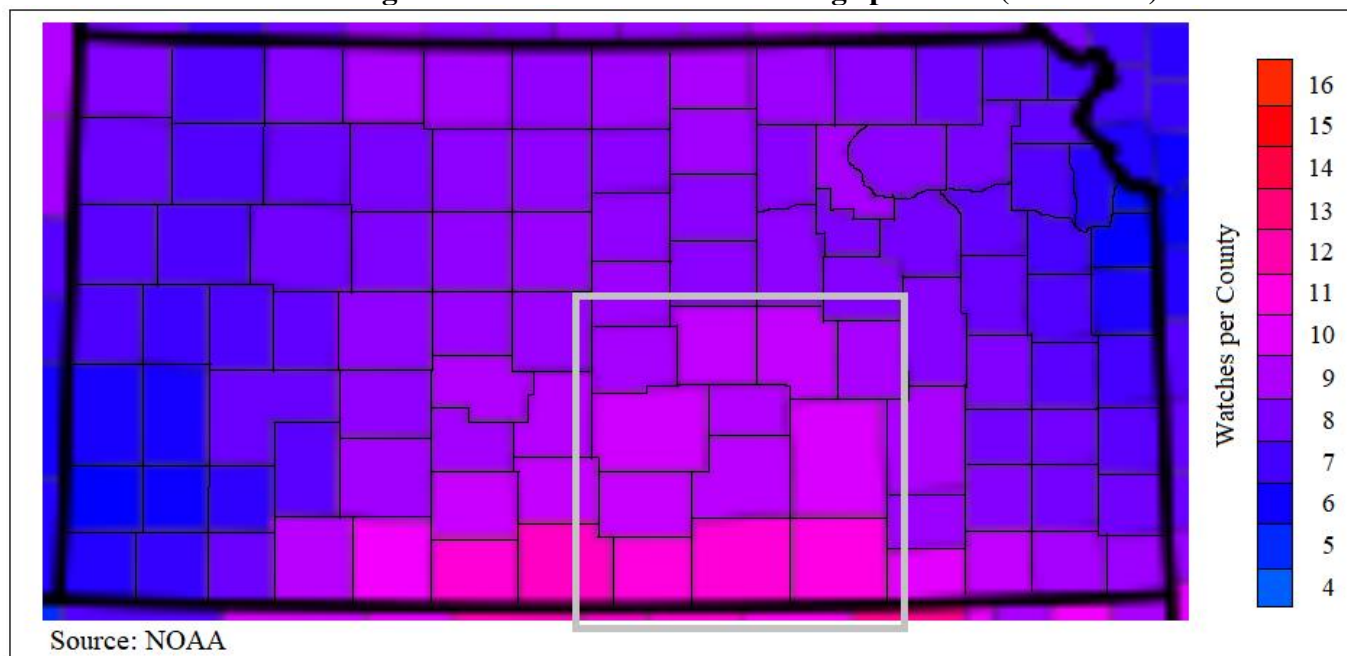

Additionally, NOAA generated the following map indicating the mean number of tornado days per year, using data compiled from the years 1986 to 2015.





Mean Number of Tornado Days per Year Within 25 Miles of a Point (1986-2015)

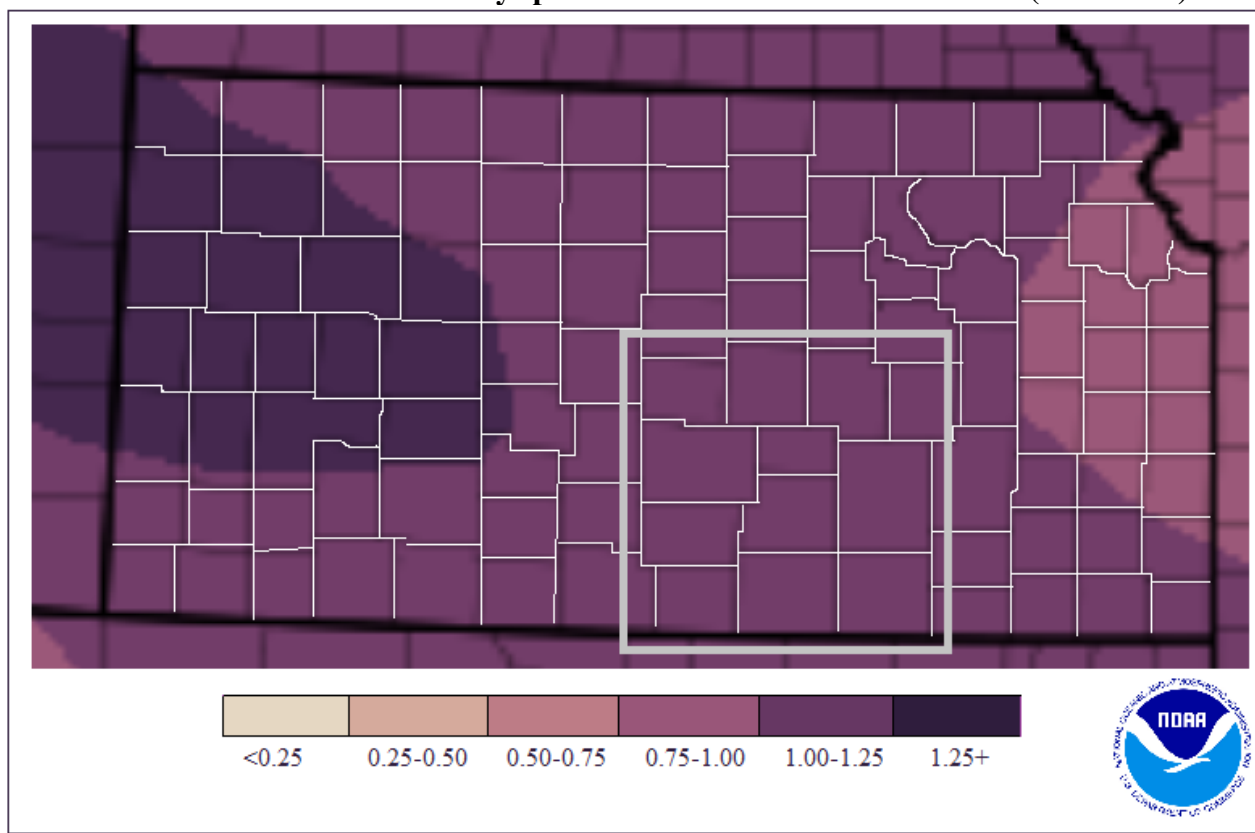

Many tornados only exist for a few seconds in the form of a touchdown. The most extreme tornados can attain wind speeds of more than 200 miles per hour, stretch more than two miles across, and travel dozens of miles.

A tornado may arrive with a squall line or cold front and touch down quickly. Smaller tornados can strike without warning. Other times tornado watches and sirens will alert communities of high potential tornado producing weather or an already formed tornado and its likely path.

Since 2007, the United States uses the Enhanced Fujita Scale to categorize tornados. The scale correlates wind speed values per F level and provides a rubric for estimating damage.

Table 4.150: Enhanced Fujita Scale

Scale	Wind Speed (mph)	Relative Frequency	Potential Damage
EF0	65-85	53.5%	Light. Peels surface off some roofs; some damage to gutters or siding; branches broken off trees; shallow-rooted trees pushed over. Confirmed tornados with no reported damage (i.e. those that remain in open fields) are always rated EF0.
EF1	86-110	31.6%	Moderate. Roofs severely stripped; mobile homes overturned or badly damaged; loss of exterior doors; windows and other glass broken.



**Table 4.150: Enhanced Fujita Scale**

Scale	Wind Speed (mph)	Relative Frequency	Potential Damage
EF2	111-135	10.7%	Considerable. Roofs torn off well-constructed houses; foundations of frame homes shifted; mobile homes complete destroyed; large trees snapped or uprooted; light object missiles generated; cars lifted off ground.
EF3	136-165	3.4%	Severe. Entire stores of well-constructed houses destroyed; severe damage to large buildings such as shopping malls; trains overturned; trees debarked; heavy cars lifted off the ground and thrown; structures with weak foundations blown away some distance.
EF4	166-200	0.7%	Devastating. Well-constructed houses and whole frame houses completely leveled; cars thrown and small missiles generated.
EF5	>200	<0.1%	Explosive. Strong frame houses leveled off foundations and swept away; automobile-sized missiles fly through the air in excess of 300 ft.; steel reinforced concrete structure badly damaged; high rise buildings have significant structural deformation; incredible phenomena will occur.

Source: NOAA Storm Prediction Center

4.19.2 – Previous Occurrences

In the 20-year period from 1999 to present, there have been 11 Presidential Disaster Declarations for Kansas Region G for tornados (along with other associates hazard event), of which hail may be a component. The following 20-year information (with 1999 and 2018 being full data years) on past declared disasters is presented to provide a historical perspective on tornado events that have impacted Kansas Region G. Declaration numbers in bold indication declared disaster that have occurred since the previous mitigation plan update in 2014.

Table 4.151: Kansas Region G FEMA Tornado Disaster and Emergency Declarations, 1999 -2018

Declaration Number	Incident Period	Disaster Description	Regional Counties Involved	Dollars Obligated
4230	07/20/2015 (05/04/2015 – 06/21/2015)	Severe Storms, Tornados , Straight-Line Winds, and Flooding	Butler, Cowley, Harper, McPherson, Rice, and Sumner	\$13,848,325
4150	10/22/2013 (07/22/2013 – 08/15/2013)	Severe Storms, Straight-line Winds, Tornados , and Flooding	Butler, Cowley Harper, Kingman, Reno, Rice, and Sumner.	\$1,102,861 (Estimate)
4063	05/24/2012 (4/14-4/15/2012)	Severe Storms, Tornados , Straight-Line Winds and Flooding	Harper, Rice, Sedgwick, and Sumner	\$6,923,919
4010	07/29/2011 (5/19-6/4/2011)	Severe Storms, Straight-Line Winds, Tornados and Flooding	Marion	\$8,259,620
1932	08/10/2010 (6/7-7/21/2010)	Severe Storms, Flooding and Tornados	Butler, Harvey, Marion, and McPherson	\$9,279,257



**Table 4.151: Kansas Region G FEMA Tornado Disaster and Emergency Declarations, 1999 -2018**

Declaration Number	Incident Period	Disaster Description	Regional Counties Involved	Dollars Obligated
1849	06/25/2009 (4/25-5/16/2009)	Severe Storms, Flooding, Straight-Line Winds, and Tornados	Butler, Cowley, Harper, Harvey, Kingman, Marion, Reno, Rice, and Sumner	\$15,013,488
1808	10/31/2008	Severe Storms, Flooding, and Tornados	Butler, Cowley, Harper, Harvey, and Sumner	\$4,167,044
1776	07/09/2008	Severe Storms, Flooding, and Tornados	Butler, Cowley, Harper, Kingman, Reno, and Sumner	\$70,629,544
1699	5/6/2007 (5/4/2007)	Severe Storms, Tornados , and Flooding	Cowley, Harper, Harvey, Kingman, McPherson, Reno, Rice, and Sumner	\$117,565,269
1535	8/3/2004 (6/12-7/25/2004)	Severe Storms, Flooding, and Tornados	Butler and Marion	\$12,845,892
1273	5/4/1999 (5/3/1999)	Tornados and Severe Storms	Reno, Sedgwick, Sumner	\$9,121,870

Source: FEMA

-: Data unavailable

The following provides details of the single Presidential Disaster Declarations for Kansas Region G since the last plan update in 2014.

Kansas – Severe Storms, Tornados, Straight-Line Winds, and Flooding

FEMA-4230-DR

Declared July 20, 2015

On July 1, 2015, Governor Sam Brownback requested a major disaster declaration due to severe storms, tornados, straight-line winds, and flooding during the period of May 4 to June 21, 2015. The Governor requested a declaration for Public Assistance, including direct federal assistance for 42 counties and Hazard Mitigation statewide. During the period of May 4 to June 27, 2015, joint federal, state, and local government Preliminary Damage Assessments (PDAs) were conducted in the requested counties and are summarized below. PDAs estimate damages immediately after an event and are considered, along with several other factors, in determining whether a disaster is of such severity and magnitude that effective response is beyond the capabilities of the state and the affected local governments, and that Federal assistance is necessary.

On July 20, 2015, President Obama declared that a major disaster exists in the State of Kansas. This declaration made Public Assistance requested by the Governor available to state and eligible local governments and certain private nonprofit organizations on a cost-sharing basis for emergency work and the repair or replacement of facilities damaged by the severe storms, tornados, straight-line winds, and flooding in Atchison, Barton, Brown, Butler, Chase, Chautauqua, Cherokee, Cheyenne, Clay, Cloud, Coffey, Cowley, Doniphan, Edwards, Elk, Ellsworth, Franklin, Gray, Greenwood, Harper, Haskell, Hodgeman, Jackson, Jefferson, Jewell, Lyon, Marion, Marshall, McPherson, Meade, Miami, Morris, Nemaha, Neosho, Osage, Pottawatomie, Republic, Rice, Stevens, Sumner, Wabaunsee, and Washington Counties. Direct Federal assistance was also authorized. Finally, this declaration made Hazard Mitigation Grant Program assistance requested by the Governor available for hazard mitigation measures statewide.





In addition to the above reported events, the following table presents NOAA NCEI identified tornado events and the resulting damage totals in Kansas Region G for the period 2009 - 2018 (with 2009 and 2018 being full data set years).

Table 4.152: Kansas Region G NCEI Tornado Events, 2009 - 2018

County	Number of Days with Event	Property Damage	Deaths	Injuries	Highest Rated Tornado
Butler	11	\$38,000	0	0	EF1
Cowley	14	\$420,000	0	0	EF2
Harper	5	\$30,000	0	0	EF3
Harvey	3	\$0	0	0	EF2
Kingman	10	\$125,000	0	0	EF3
McPherson	7	\$290,000	0	0	EF1
Marion	4	\$100,000	0	0	EF1
Reno	9	\$280,000	0	0	EF3
Rice	5	\$30,000	0	0	EF2
Sedgwick	9	\$500,735,000	0	41	EF3
Sumner	9	\$125,000	0	0	EF3

Source: NOAA NCEI

The following provides both **local accounts** and NOAA NCEI descriptions of notable recorded events:

- **July 13, 2015: Nickerson**

A strong tornado moved southwest towards the town of Nickerson. One home was completely destroyed as it was blown off of its foundation. There were no anchor bolts present in the foundation (DI2 DOD9). The second more significant damage sight was where many trees were completely uprooted. Those that were not uprooted only had the main trunk left and it was completely debarked. The home took a glancing blow and only had minor damage. The family took shelter in an above ground shelter in their garage. The damage path for this portion of the tornado that moved out of Rice County was 350 yards wide. Property damage was recorded at \$250,000.

- **May 6, 2015: Mount Hope**

Tornado touched down in an open field and quickly grew in strength as it moved slightly east of north. The tornado damaged 3 center pivot irrigation systems and caused damage at a farmstead by demolishing a single car detached garage and ripped off a carport that was attached to a barn. As the tornado moved on to the north, it encountered another farmstead. One house was directly in the path of the tornado and was completely leveled with nothing left standing (DI2 DOD9). The home was built in the late 1800's and was not secured to the foundation. Another home just to the northwest of the main home sustained significant damage to the southeast corner by taking down two small sections of the home. Another barn on the property was a complete loss and the trees experienced significant limb loss and some debarkation. One minor injury was reported. The person affected refused treatment. The tornado was 125 yards wide. This tornado moved into Harvey County. Property damage was recorded at \$600,000.





- **April 14, 2012: Haysville**

Significant damage to homes, many of them had a number missing outer walls. Seven homes were missing two to four walls, one home was completely destroyed. The trees associated with house completely stripped to nothing, this was also the case at many other locations along the path.

A mobile home park to south had seventy five percent of the homes uninhabitable. Approximately twenty five percent were reduced to rubble. Significant damage was also noted at McConnell AFB. Many of the hangars sustained damage. One hangar in particular that was owned by Spirit Aerosystems sustained a considerable amount of damage. Several apartments and businesses also had damage like roofs being torn off and windows blown out. Property damage was recorded at \$500,000,000.

- **May 10, 2010: Arkansas City**

The tornado caused damage to a storage shed and peeled back several roofs. One roof that was peeled back was to a bait shop, one wall was also partially collapsed. Property damage was recorded at \$200,000.

- **May 10, 2010: Norwich**

The tornado touched down and caused some damage to a barn and some trees limbs were partially torn off. As the tornado continued to move to the northeast more significant damage occurred. A house was damaged with the roof being torn off of a house with 2 exterior walls being blown out (EF2 damage). Two garages were also destroyed, and a riding lawnmower was removed from the garage and moved 100 yards downstream. Three people took shelter from the tornado in the basement and were unharmed. Property damage was recorded at \$125,000.

- **May 10, 2010: South Haven**

Two semi-tractor trailers were blown off of the Kansas Turnpike right at the state line as the tornado crossed the interstate. The overturned semi's temporarily closed Interstate 35 for a short time as they blocked traffic in both directions. The tornado also caused significant tree damage as it moved northeast into rural Sumner County, Kansas. Property damage was recorded at \$125,000.

- **June 20, 2009: McPherson**

Three barns were completely destroyed, a silo was blown into a cornfield, a center-pivot irrigation system was destroyed, and 26 power poles were downed. Additionally, an SUV was thrown into a wheat field. The McPherson Sentinel contributed to this report. Property damage was recorded at \$200,000.

- **June 15, 2009: Silverdale**

Tornado moving east near Maple City caused damage to a homestead. The house and barn sustained damage to the roof. All the windows were blown out of the cars, and a horse trailer was overturned. Property damage was recorded at \$150,000.

Available crop loss data from the USDA Risk Management Agency detailing cause of loss was researched to determine the financial impacts of tornados on the region's agricultural base. Crop loss data for the years 2014- 2018 (with 2014 and 2018 being full data years), for the region, indicates no tornado related claims.



**Table 4.153: USDA Risk Management Agency Cause of Loss Indemnities 2014-2018, Tornadoes**

County	Number of Reported Claims	Acres Lost	Total Amount of Loss
Butler	0	0	\$0
Cowley	0	0	\$0
Harper	0	0	\$0
Harvey	0	0	\$0
Kingman	0	0	\$0
McPherson	0	0	\$0
Marion	0	0	\$0
Reno	1	27	\$4,866
Rice	0	0	\$0
Sedgwick	0	0	\$0
Sumner	0	0	\$0
Butler	0	0	\$0

Source: USDA

4.19.3 – Hazard Probability Analysis

The following table summarizes tornado probability data for **Butler County**.

Table 4.154: Butler County Tornado Probability Summary

Data	Recorded Impact
Number of Days with NCEI Reported Event (2009-2018)	11
Average Events per Year	1
Number of Days with Event and Death or Injury (2009-2018)	0
Average Number of Days with a Death or Injury	0
Total Reported NCEI Property Damage (2009-2018)	\$38,000
Average Property Damage per Year	\$3,800
USDA Farm Service Agency Number of Crop Damage Claims (2014-2018)	0
Average Number of Claims per Year	0
USDA Farm Service Agency Number of Acres Damaged (2014-2018)	0
Average Number of Acres Damaged per Year	0
USDA Farm Service Agency Crop Damage Claims Amount (2014-2018)	\$0
Average Crop Damage per Year	\$0

Source: NCEI and USDA

Data from the NCEI indicates that Butler County can expect on a yearly basis, relevant to tornado events:

- One event
- No deaths or injuries
- \$3,800 in property damages

According to the USDA Risk Management Agency, Butler County can expect on a yearly basis, relevant to tornado occurrences:

- No insurance claims
- No acres impacted





- \$0 in insurance claims

The following table summarizes tornado probability data for **Cowley County**.

Table 4.155: Cowley County Tornado Probability Summary

Data	Recorded Impact
Number of Days with NCEI Reported Event (2009-2018)	14
Average Events per Year	1
Number of Days with Event and Death or Injury (2009-2018)	0
Average Number of Days with a Death or Injury	0
Total Reported NCEI Property Damage (2009-2018)	\$420,000
Average Property Damage per Year	\$42,000
USDA Farm Service Agency Number of Crop Damage Claims (2014-2018)	0
Average Number of Claims per Year	0
USDA Farm Service Agency Number of Acres Damaged (2014-2018)	0
Average Number of Acres Damaged per Year	0
USDA Farm Service Agency Crop Damage Claims Amount (2014-2018)	\$0
Average Crop Damage per Year	\$0

Source: NCEI and USDA

Data from the NCEI indicates that Cowley County can expect on a yearly basis, relevant to tornado events:

- Seven events
- No deaths or injuries
- \$42,000 in property damages

According to the USDA Risk Management Agency, Cowley County can expect on a yearly basis, relevant to tornado occurrences:

- No insurance claims
- No acres impacted
- \$0 in insurance claims

The following table summarizes Tornado probability data for **Harper County**.

Table 4.156: Harper County Tornado Probability Summary

Data	Recorded Impact
Number of Days with NCEI Reported Event (2009-2018)	5
Average Events per Year	<1
Number of Days with Event and Death or Injury (2009-2018)	0
Average Number of Days with a Death or Injury	0
Total Reported NCEI Property Damage (2009-2018)	\$30,000
Average Property Damage per Year	\$3,000
USDA Farm Service Agency Number of Crop Damage Claims (2014-2018)	0
Average Number of Claims per Year	0
USDA Farm Service Agency Number of Acres Damaged (2014-2018)	0
Average Number of Acres Damaged per Year	0





Table 4.156: Harper County Tornado Probability Summary

Data	Recorded Impact
USDA Farm Service Agency Crop Damage Claims Amount (2014-2018)	\$0
Average Crop Damage per Year	\$0

Source: NCEI and USDA

Data from the NCEI indicates that Harper County can expect on a yearly basis, relevant to tornado events:

- <1 event
- No deaths or injuries
- \$3,000 in property damages

According to the USDA Risk Management Agency, Harper County can expect on a yearly basis, relevant to tornado occurrences:

- No insurance claims
- No acres impacted
- \$0 in insurance claims

The following table summarizes tornado probability data for **Harvey County**.

Table 4.157: Harvey County Tornado Probability Summary

Data	Recorded Impact
Number of Days with NCEI Reported Event (2009-2018)	3
Average Events per Year	<1
Number of Days with Event and Death or Injury (2009-2018)	0
Average Number of Days with a Death or Injury	0
Total Reported NCEI Property Damage (2009-2018)	\$0
Average Property Damage per Year	\$0
USDA Farm Service Agency Number of Crop Damage Claims (2014-2018)	0
Average Number of Claims per Year	0
USDA Farm Service Agency Number of Acres Damaged (2014-2018)	0
Average Number of Acres Damaged per Year	0
USDA Farm Service Agency Crop Damage Claims Amount (2014-2018)	\$0
Average Crop Damage per Year	\$0

Source: NCEI and USDA

Data from the NCEI indicates that Harvey County can expect on a yearly basis, relevant to tornado events:

- <1 event
- No deaths or injuries
- \$0 in property damages

According to the USDA Risk Management Agency, Harvey County can expect on a yearly basis, relevant to tornado occurrences:





- No insurance claims
- No acres impacted
- \$0 in insurance claims

The following table summarizes tornado probability data for **Kingman County**.

Table 4.158: Kingman County Tornado Probability Summary

Data	Recorded Impact
Number of Days with NCEI Reported Event (2009-2018)	10
Average Events per Year	1
Number of Days with Event and Death or Injury (2009-2018)	0
Average Number of Days with a Death or Injury	0
Total Reported NCEI Property Damage (2009-2018)	\$125,000
Average Property Damage per Year	\$12,500
USDA Farm Service Agency Number of Crop Damage Claims (2014-2018)	0
Average Number of Claims per Year	0
USDA Farm Service Agency Number of Acres Damaged (2014-2018)	0
Average Number of Acres Damaged per Year	0
USDA Farm Service Agency Crop Damage Claims Amount (2014-2018)	\$0
Average Crop Damage per Year	\$0

Source: NCEI and USDA

Data from the NCEI indicates that Kingman County can expect on a yearly basis, relevant to tornado events:

- One event
- No deaths or injuries
- \$12,500 in property damages

According to the USDA Risk Management Agency, Kingman County can expect on a yearly basis, relevant to tornado occurrences:

- No insurance claims
- No acres impacted
- \$0 in insurance claims

The following table summarizes tornado probability data for **McPherson County**.

Table 4.159: McPherson County Tornado Probability Summary

Data	Recorded Impact
Number of Days with NCEI Reported Event (2009-2018)	7
Average Events per Year	1
Number of Days with Event and Death or Injury (2009-2018)	0
Average Number of Days with a Death or Injury	0
Total Reported NCEI Property Damage (2009-2018)	\$290,000
Average Property Damage per Year	\$29,000



**Table 4.159: McPherson County Tornado Probability Summary**

Data	Recorded Impact
USDA Farm Service Agency Number of Crop Damage Claims (2014-2018)	0
Average Number of Claims per Year	0
USDA Farm Service Agency Number of Acres Damaged (2014-2018)	0
Average Number of Acres Damaged per Year	0
USDA Farm Service Agency Crop Damage Claims Amount (2014-2018)	\$0
Average Crop Damage per Year	\$0

Source: NCEI and USDA

Data from the NCEI indicates that McPherson County can expect on a yearly basis, relevant to tornado events:

- One event
- No deaths or injuries
- \$29,000 in property damages

According to the USDA Risk Management Agency, McPherson County can expect on a yearly basis, relevant to tornado occurrences:

- No insurance claims
- No acres impacted
- \$0 in insurance claims

The following table summarizes Tornado probability data for **Marion County**.

Table 4.160: Marion County Tornado Probability Summary

Data	Recorded Impact
Number of Days with NCEI Reported Event (2009-2018)	4
Average Events per Year	<1
Number of Days with Event and Death or Injury (2009-2018)	0
Average Number of Days with a Death or Injury	0
Total Reported NCEI Property Damage (2009-2018)	\$100,000
Average Property Damage per Year	\$10,000
USDA Farm Service Agency Number of Crop Damage Claims (2014-2018)	0
Average Number of Claims per Year	0
USDA Farm Service Agency Number of Acres Damaged (2014-2018)	0
Average Number of Acres Damaged per Year	0
USDA Farm Service Agency Crop Damage Claims Amount (2014-2018)	\$0
Average Crop Damage per Year	\$0

Source: NCEI and USDA

Data from the NCEI indicates that Marion County can expect on a yearly basis, relevant to tornado events:

- <1 event
- No deaths or injuries





- \$10,000 in property damages

According to the USDA Risk Management Agency, Marion County can expect on a yearly basis, relevant to tornado occurrences:

- No insurance claims
- No acres impacted
- \$0 in insurance claims

The following table summarizes tornado probability data for **Reno County**.

Table 4.161: Reno County Tornado Probability Summary

Data	Recorded Impact
Number of Days with NCEI Reported Event (2009-2018)	9
Average Events per Year	<1
Number of Days with Event and Death or Injury (2009-2018)	0
Average Number of Days with a Death or Injury	0
Total Reported NCEI Property Damage (2009-2018)	\$280,000
Average Property Damage per Year	\$28,000
USDA Farm Service Agency Number of Crop Damage Claims (2014-2018)	1
Average Number of Claims per Year	<1
USDA Farm Service Agency Number of Acres Damaged (2014-2018)	27
Average Number of Acres Damaged per Year	5
USDA Farm Service Agency Crop Damage Claims Amount (2014-2018)	\$4,866
Average Crop Damage per Year	\$973

Source: NCEI and USDA

Data from the NCEI indicates that Reno County can expect on a yearly basis, relevant to tornado events:

- <1 event
- No deaths or injuries
- \$28,000 in property damages

According to the USDA Risk Management Agency, Reno County can expect on a yearly basis, relevant to tornado occurrences:

- <1 insurance claim
- Five acres impacted
- \$973 in insurance claims

The following table summarizes tornado probability data for **Rice County**.

Table 4.162: Rice County Tornado Probability Summary

Data	Recorded Impact
Number of Days with NCEI Reported Event (2009-2018)	5
Average Events per Year	<1



**Table 4.162: Rice County Tornado Probability Summary**

Data	Recorded Impact
Number of Days with Event and Death or Injury (2009-2018)	0
Average Number of Days with a Death or Injury	0
Total Reported NCEI Property Damage (2009-2018)	\$30,000
Average Property Damage per Year	\$3,000
USDA Farm Service Agency Number of Crop Damage Claims (2014-2018)	0
Average Number of Claims per Year	0
USDA Farm Service Agency Number of Acres Damaged (2014-2018)	0
Average Number of Acres Damaged per Year	0
USDA Farm Service Agency Crop Damage Claims Amount (2014-2018)	\$0
Average Crop Damage per Year	\$0

Source: NCEI and USDA

Data from the NCEI indicates that Rice County can expect on a yearly basis, relevant to tornado events:

- <1 event
- No deaths or injuries
- \$3,000 in property damages

According to the USDA Risk Management Agency, Rice County can expect on a yearly basis, relevant to tornado occurrences:

- No insurance claims
- No acres impacted
- \$0 in insurance claims

The following table summarizes tornado probability data for **Sedgwick County**.

Table 4.163: Sedgwick County Tornado Probability Summary

Data	Recorded Impact
Number of Days with NCEI Reported Event (2009-2018)	9
Average Events per Year	<1
Number of Days with Event and Death or Injury (2009-2018)	41 (injuries)
Average Number of Days with a Death or Injury	4 (injuries)
Total Reported NCEI Property Damage (2009-2018)	\$500,735,000
Average Property Damage per Year	\$50,073,500
USDA Farm Service Agency Number of Crop Damage Claims (2014-2018)	0
Average Number of Claims per Year	0
USDA Farm Service Agency Number of Acres Damaged (2014-2018)	0
Average Number of Acres Damaged per Year	0
USDA Farm Service Agency Crop Damage Claims Amount (2014-2018)	\$0
Average Crop Damage per Year	\$0

Source: NCEI and USDA





Data from the NCEI indicates that Sedgwick County can expect on a yearly basis, relevant to tornado events:

- <1 event
- No deaths
- Four injuries
- \$50,073,500 in property damages

According to the USDA Risk Management Agency, Sedgwick County can expect on a yearly basis, relevant to tornado occurrences:

- No insurance claims
- No acres impacted
- \$0 in insurance claims

The following table summarizes tornado probability data for **Sumner County**.

Table 4.164: Sumner County Tornado Probability Summary

Data	Recorded Impact
Number of Days with NCEI Reported Event (2009-2018)	9
Average Events per Year	<1
Number of Days with Event and Death or Injury (2009-2018)	0
Average Number of Days with a Death or Injury	0
Total Reported NCEI Property Damage (2009-2018)	\$125,000
Average Property Damage per Year	\$12,500
USDA Farm Service Agency Number of Crop Damage Claims (2014-2018)	0
Average Number of Claims per Year	0
USDA Farm Service Agency Number of Acres Damaged (2014-2018)	0
Average Number of Acres Damaged per Year	0
USDA Farm Service Agency Crop Damage Claims Amount (2014-2018)	\$0
Average Crop Damage per Year	\$0

Source: NCEI and USDA

Data from the NCEI indicates that Sumner County can expect on a yearly basis, relevant to tornado events:

- <1 event
- No deaths or injuries
- \$12,500 in property damages

According to the USDA Risk Management Agency, Sumner County can expect on a yearly basis, relevant to tornado occurrences:

- No insurance claims
- No acres impacted
- \$0 in insurance claims





Based on the number of NCEI reported events we derive the following probability for event occurrence in Kanas Region G:

- **Tornado Probability:** Approximately nine events per year

However, if events are normalized for tornados rated above an EF2, we derive the following probability for event occurrence:

- **Probability of an EF2 or greater tornado:** Approximately one event per year

In addition, Kansas Region G has had 11 Presidentially Declared Disasters relating to tornados (and other concurrent events such as flooding) in the last 20 years. This represents an average of one declared severe storm disaster with damages totaling \$13,437,854 per year.

Research conducted by the National Severe Storms Lab looked at Significant Tornado Parameter (STP) to help determine future tornado probability. STP is a measurement of the major parameters of tornado conditions, including wind speed and direction, wind at differing altitudes, unstable air patterns, and humidity. The following map, generated by Northern Illinois University and compiled from STP data, indicates that Kansas Region G may see a decreasing future number of tornados.

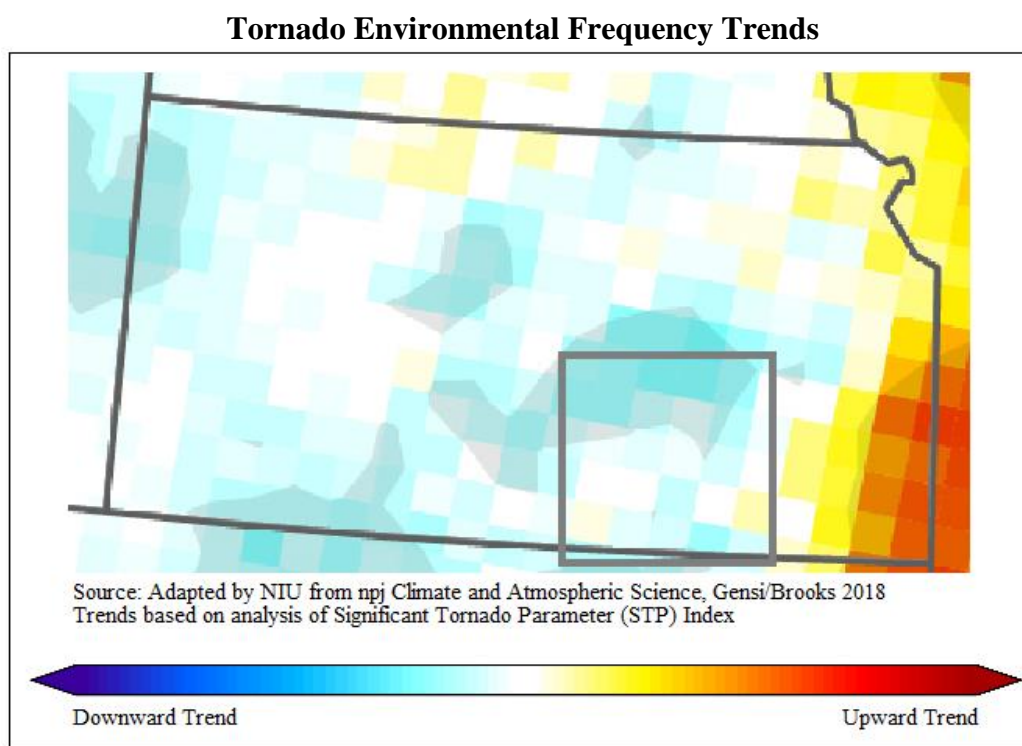

4.19.4 – Vulnerability Analysis

For purposes of this assessment, all counties within the region were determined to be at equal risk to tornado events. Counties with a higher or increasing population, high, or increasing, or having a high structural valuation are to be considered to have a potentially greater vulnerability. It is worth highlighting





the majority of Kansas Region G counties may have increased vulnerability to tornado events due to a projected increase in the number of structures.

The following table presents data from the NOAA NCEI and HAZUS concerning the value of structures and the percentage of structures for each Kansas Region G county incurring damage over the period 2009 to 2018 from tornado events. In general, the greater the percentage of structures damaged the greater overall vulnerability going forward.

Table 4.165: Kansas Region G Structural Vulnerability Data for Tornadoes, 2009-2018

County	HAZUS Building Valuation	NCEI Structure Damage	Percentage of Building Valuation Damaged
Butler	\$6,664,946,000	\$38,000	0.00%
Cowley	\$3,626,310,000	\$420,000	0.01%
Harper	\$779,563,000	\$30,000	0.00%
Harvey	\$3,863,763,000	\$0	0.00%
Kingman	\$1,041,969,000	\$125,000	0.01%
McPherson	\$3,766,723,000	\$290,000	0.01%
Marion	\$1,538,178,000	\$100,000	0.01%
Reno	\$7,100,181,000	\$280,000	0.00%
Rice	\$1,198,508,000	\$30,000	0.00%
Sedgwick	\$56,135,645,000	\$500,735,000	0.89%
Sumner	\$2,800,707,000	\$125,000	0.00%

Source: NCEI and HAZUS

Counties with a higher identified population are to be considered to have a potentially greater vulnerability. As such, it is worth highlighting the majority of Kansas Region G counties may have decreased vulnerability to tornado events due to decreasing populations. The following table indicates the total county population and registered growth over the period 2000 to 2017.

Table 4.166: Kansas Region G Population Vulnerability Data for Tornadoes

County	2017 Population	Percent Population Change 2000 to 2017
Butler	66,878	12.4%
Cowley	35,361	-2.6%
Harper	5,590	-14.5%
Harvey	34,544	5.1%
Kingman	7,360	-15.1%
McPherson	28,708	-2.9%
Marion	11,986	-10.3%
Reno	62,510	-3.5%
Rice	9,660	-10.2%
Sedgwick	513,687	13.4%
Sumner	23,159	-10.7%

Source: US Census Bureau

The USDA 2012 Census of Agriculture (the latest available data) provides data on the crop exposure value, the total dollar value of all crops, for each Kansas Region G County. USDA Risk Management





Agency crop loss data allows us to quantify the monetary impact of tornados on the agricultural sector. In general, the higher the percentage loss, the higher the vulnerability the county has to tornado events.

Table 4.167: Tornado Acres Impacted and Crop Insurance Paid per County from 2014-2018

Jurisdiction	Farm Acreage	Annualized Acres Impacted	Percentage of Total Acres Impacted Yearly	Market Value of Products Sold	Annualized Crop Insurance Paid	Percentage of Market Value Impacted Yearly
Butler	768,149	0	0.0%	\$282,338,000	\$0	0.0%
Cowley	574,614	0	0.0%	\$108,976,000	\$0	0.0%
Harper	506,006	0	0.0%	\$109,644,000	\$0	0.0%
Harvey	339,584	0	0.0%	\$161,716,000	\$0	0.0%
Kingman	542,010	0	0.0%	\$103,188,000	\$0	0.0%
McPherson	571,577	0	0.0%	\$208,482,000	\$0	0.0%
Marion	596,296	0	0.0%	\$151,478,000	\$0	0.0%
Reno	789,525	27	0.0003%	\$267,318,000	\$1,212	0.0%
Rice	457,603	0	0.0%	\$258,181,000	\$0	0.0%
Sedgwick	486,723	0	0.0%	\$148,484,000	\$0	0.0%
Sumner	719,611	0	0.0%	\$168,713,000	\$0	0.0%

Source: USDA

Between 2001 and 2010 51% of those killed by tornados were living in mobile homes, according to the NOAA. A 2012 “Kansas Severe Weather Awareness Week” report indicates that people living in mobile homes are killed by tornados at a rate 20 times higher than people living in permanent homes. Additionally, a new study from Michigan State University reported that the two biggest factors related to tornado fatalities were housing quality (measured by mobile homes as a proportion of housing units) and income level. When a tornado strikes, a county with double the number of mobile homes as a proportion of all homes will experience 62% more fatalities than a county with fewer mobile homes, according to the study data.

The following participating jurisdictions may have increased vulnerability to tornado events due to having greater than 20% of housing stock as mobile homes:

- **Leon** (Butler County)
- **Towanda** (Butler County)
- **Geuda Springs** (Cowley County)
- **Spivey** (Kingman County)
- **Plevna** (Reno County)

4.19.5 – Impact and Consequence Analysis

As per EMAP requirements, the following table provides the Consequence Analysis.





Table 4.168: Tornado Consequence Analysis

Subject	Impacts of Tornado
Health and Safety of the Public	Impact of the immediate area could be severe depending on whether individuals were able to seek shelter and get out of the trajectory of the tornado. Casualties are dependent on warning systems and warning times.
Health and Safety of Responders	Impact to responders is expected to be minimal unless responders live within the affected area.
Continuity of Operations	Temporary to permanent relocation may be necessary if government facilities experience damage.
Property, Facilities, and Infrastructure	Localized impact could be severe in the trajectory path. Roads, buildings, and communications could be adversely affected. Damage could be severe.
Environment	Impact will be severe for the immediate impacted area. Impact will lessen as distance increases from the immediate incident area.
Economic Conditions	Impacts to the economy will greatly depend on the trajectory of the tornado. If a jurisdiction takes a direct hit then the economic conditions will be severe. With an indirect hit the impact could be low to severe.
Public Confidence in the Jurisdiction's Governance	Response and recovery will be in question if not timely and effective. Warning systems and warning time will also be questioned.





4.20 – Wildfire

The NWS defines a wildfire as any free burning uncontrollable wildland fire not prescribed for the area which consumes the natural fuels and spreads in response to its environment. They can occur naturally, by human accident, and on rare occasions by human action. Population de-concentration in the U.S. has resulted in rapid development in the outlying fringe of metropolitan areas and in rural areas with attractive recreational and aesthetic amenities, especially forests. This expansion has increased the likelihood that wildfires will threaten life and property.



4.20.1 – Location and Extent

Wildfires in Kansas Region G typically originate in pasture or prairie areas following the ignition of dry grasses (by natural or human sources). According to the 2011 Kansas Forest Action Plan, with the exception of Eastern Redcedar, most forest types in Kansas do not pose significant fire management issues. However, grasslands, which make up a majority of the open areas in Kansas Region G, do pose fire management issues due to the expansion of the Wildland Urban Interface (WUI) in recent decades.

The WUI creates an environment in which fire can move readily between structural and vegetation fuels. Two types of WUI are mapped: intermixed and interface. Intermix WUI are areas where housing and vegetation intermingle; interface WUI are areas with housing in the vicinity of dense, contiguous wildland vegetation. The following maps detail WUI areas and information for Kansas Region G.





SILVIS Labs Regional WUI Map

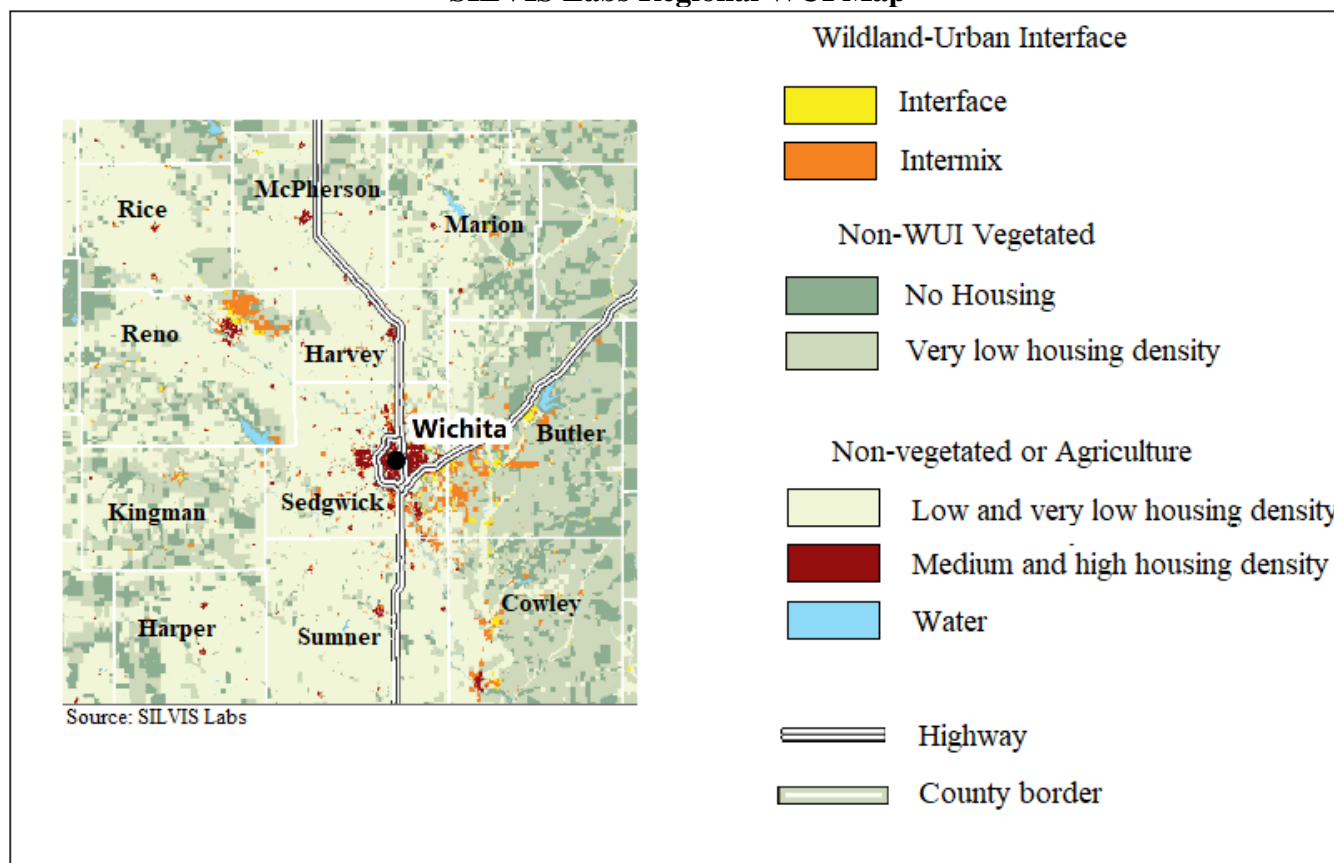

The Eastern Redcedar is of concern to Kansas Region G. This invasive evergreen species can take over fence rows and un-planted fields, adding to wildfire fuel and risk. The following 2012 map, from the Journal of Forestry, indicates the percent of the total regional acreage impacted by Eastern Redcedar.

Percent of Total Regional Land Area of Eastern Redcedar

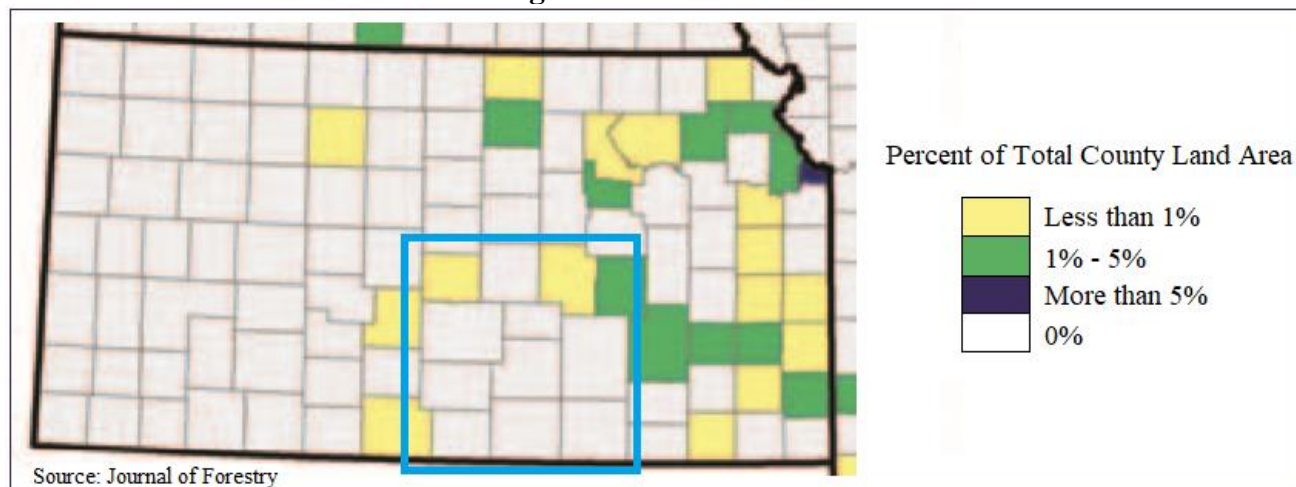



4.20.2 – Previous Occurrences

In the 20-year period from 1999 to present, there have been no Presidential Disaster Declarations for Kansas Region G for wildfires. In the 20-year period from 1999 to present, there has been one Fire Management Assistance Declaration for Kansas Region G for wildfires. The following 20-year information on past declared disasters is presented to provide a historical perspective on wildfire events that have impacted Kansas Region G.

Kansas Highland Hills Fire (FM-5170)

Incident Period: March 04, 2017 - March 15, 2017

Fire Management Assistance Declaration declared on March 05, 2017

FEMA Approved Public Assistance \$1,873,908

The Office of the State of Kansas Fire Marshall's Office (KSFM) was contacted concerning the size and origin of reported wildfires for the region. The following table lists all recorded wildfires, by county, for the six-year period 2013-2018 (currently available data, with 2013 and 2018 being full data set years).

Table 4.169: Kansas Region G State Fire Marshall Recorded Wildfire Events, 2013-2018

County	Number of Reported Fires	Deaths	Injuries	Buildings Burned	Burned Acres
Butler	398	0	5	6	29,585
Cowley	284	0	2	5	20,351
Harper	14	0	0	0	4,735
Harvey	68	0	0	0	2,609
Kingman	62	1	6	0	3,393
McPherson	78	0	0	0	6,339
Marion	118	0	1	0	6,057
Reno	111	0	3	24	24,543
Rice	15	0	0	0	905
Sedgwick	122	0	5	3	4,086
Sumner	135	0	0	1	5,939

Source: KSFM

Available crop loss data from the USDA Risk Management Agency detailing cause of loss was researched to determine the financial impacts of wildfires on the region's agricultural base. Crop loss data for the years 2014- 2018 (with 2014 and 2018 being full data years), for the region, indicates nine wildfire related claims on 126 acres for \$7,490.

Table 4.170: USDA Risk Management Agency Cause of Loss Indemnities 2014-2018, Wildfires

County	Number of Reported Claims	Acres Lost	Total Amount of Loss
Butler	0	0	\$0
Cowley	0	0	\$0
Harper	2	71	\$4,079
Harvey	0	0	\$0
Kingman	0	0	\$0
Marion	0	0	\$0
McPherson	0	0	\$0



**Table 4.170: USDA Risk Management Agency Cause of Loss Indemnities 2014-2018, Wildfires**

County	Number of Reported Claims	Acres Lost	Total Amount of Loss
Reno	0	0	\$0
Rice	2	19	\$1,445
Sedgwick	0	0	\$0
Sumner	5	36	\$1,966

Source: USDA

Additionally, the following local events were reported:

Highlands (Reno County): March 5-7, 2017: A wildfire caused the total evacuation of the town and approximately \$1,000,000 in damages. No deaths or injuries were reported.

4.20.3 – Hazard Probability Analysis

The following table summarizes wildfire probability data for **Butler County**.

Table 4.171: Butler County Wildfire Probability Summary

Data	Recorded Impact
Number of KSFM Reported Events (2009-2018)	398
Average Events per Year	66
Number Deaths or Injuries (2009-2018)	5
Average Number of Yearly Deaths and Injuries (2009-2018)	1
Total Reported Burned Buildings (2009-2018)	6
Average Burned Buildings per Year	1
Total Reported Burned Acres (2009-2018)	29,585
Average Burned Acres per Year	4,931
USDA Farm Service Agency Number of Crop Damage Claims (2014-2018)	0
Average Number of Claims per Year	0
USDA Farm Service Agency Number of Acres Damaged (2014-2018)	0
Average Number of Acres Damaged per Year	0
USDA Farm Service Agency Crop Damage Claims Amount (2014-2018)	\$0
Average Crop Damage per Year	\$0

Source: KSFM and NOAA

Data from the KSFM indicates that Butler County can expect on a yearly basis, relevant to wildfire events:

- 66 events
- One death or injury
- One building burned
- 4,931 acres burned

According to the USDA Risk Management Agency, Butler County can expect on a yearly basis, relevant to wildfire occurrences:

- No insurance claims





- No acres impacted
- \$0 in insurance claims

The following table summarizes wildfire probability data for **Cowley County**.

Table 4.172: Cowley County Wildfire Probability Summary

Data	Recorded Impact
Number of KSFM Reported Events (2009-2018)	284
Average Events per Year	47
Number Deaths or Injuries (2009-2018)	2
Average Number of Yearly Deaths and Injuries (2009-2018)	<1
Total Reported Burned Buildings (2009-2018)	5
Average Burned Buildings per Year	1
Total Reported Burned Acres (2009-2018)	20,351
Average Burned Acres per Year	3,392
USDA Farm Service Agency Number of Crop Damage Claims (2014-2018)	0
Average Number of Claims per Year	0
USDA Farm Service Agency Number of Acres Damaged (2014-2018)	0
Average Number of Acres Damaged per Year	0
USDA Farm Service Agency Crop Damage Claims Amount (2014-2018)	\$0
Average Crop Damage per Year	\$0

Source: KSFM and NOAA

Data from the KSFM indicates that Cowley County can expect on a yearly basis, relevant to wildfire events:

- 47 events
- <1 death or injury
- One building burned
- 3,392 acres burned

According to the USDA Risk Management Agency, Cowley County can expect on a yearly basis, relevant to wildfire occurrences:

- No insurance claims
- No acres impacted
- \$0 in insurance claims

The following table summarizes wildfire probability data for **Harper County**.

Table 4.173: Harper County Wildfire Probability Summary

Data	Recorded Impact
Number of KSFM Reported Events (2009-2018)	14
Average Events per Year	2
Number Deaths or Injuries (2009-2018)	0
Average Number of Yearly Deaths and Injuries (2009-2018)	0
Total Reported Burned Buildings (2009-2018)	0



**Table 4.173: Harper County Wildfire Probability Summary**

Data	Recorded Impact
Average Burned Buildings per Year	0
Total Reported Burned Acres (2009-2018)	4,735
Average Burned Acres per Year	789
USDA Farm Service Agency Number of Crop Damage Claims (2014-2018)	2
Average Number of Claims per Year	<1
USDA Farm Service Agency Number of Acres Damaged (2014-2018)	71
Average Number of Acres Damaged per Year	14
USDA Farm Service Agency Crop Damage Claims Amount (2014-2018)	\$4,079
Average Crop Damage per Year	\$816

Source: KSFM and NOAA

Data from the KSFM indicates that Harper County can expect on a yearly basis, relevant to wildfire events:

- Two events
- No deaths or injuries
- No buildings burned
- 789 acres burned

According to the USDA Risk Management Agency, Harper County can expect on a yearly basis, relevant to wildfire occurrences:

- <1 insurance claim
- 14 acres impacted
- \$816 in insurance claims

The following table summarizes wildfire probability data for **Harvey County**.

Table 4.174: Harvey County Wildfire Probability Summary

Data	Recorded Impact
Number of KSFM Reported Events (2009-2018)	68
Average Events per Year	11
Number Deaths or Injuries (2009-2018)	0
Average Number of Yearly Deaths and Injuries (2009-2018)	0
Total Reported Burned Buildings (2009-2018)	0
Average Burned Buildings per Year	0
Total Reported Burned Acres (2009-2018)	2,609
Average Burned Acres per Year	435
USDA Farm Service Agency Number of Crop Damage Claims (2014-2018)	0
Average Number of Claims per Year	0
USDA Farm Service Agency Number of Acres Damaged (2014-2018)	0
Average Number of Acres Damaged per Year	0
USDA Farm Service Agency Crop Damage Claims Amount (2014-2018)	\$0
Average Crop Damage per Year	\$0

Source: KSFM and NOAA





Data from the KSFM indicates that Harvey County can expect on a yearly basis, relevant to wildfire events:

- 11 events
- No deaths or injuries
- No buildings burned
- 435 acres burned

According to the USDA Risk Management Agency, Harvey County can expect on a yearly basis, relevant to wildfire occurrences:

- No insurance claims
- No acres impacted
- \$0 in insurance claims

The following table summarizes wildfire probability data for **Kingman County**.

Table 4.175: Kingman County Wildfire Probability Summary

Data	Recorded Impact
Number of KSFM Reported Events (2009-2018)	62
Average Events per Year	10
Number Deaths or Injuries (2009-2018)	7
Average Number of Yearly Deaths and Injuries (2009-2018)	1
Total Reported Burned Buildings (2009-2018)	0
Average Burned Buildings per Year	0
Total Reported Burned Acres (2009-2018)	3,393
Average Burned Acres per Year	566
USDA Farm Service Agency Number of Crop Damage Claims (2014-2018)	0
Average Number of Claims per Year	0
USDA Farm Service Agency Number of Acres Damaged (2014-2018)	0
Average Number of Acres Damaged per Year	0
USDA Farm Service Agency Crop Damage Claims Amount (2014-2018)	\$0
Average Crop Damage per Year	\$0

Source: KSFM and NOAA

Data from the KSFM indicates that Kingman County can expect on a yearly basis, relevant to wildfire events:

- Ten events
- One death or injury
- No buildings burned
- 566 acres burned

According to the USDA Risk Management Agency, Kingman County can expect on a yearly basis, relevant to wildfire occurrences:





- No insurance claims
- No acres impacted
- \$0 in insurance claims

The following table summarizes wildfire probability data for **McPherson County**.

Table 4.176: McPherson County Wildfire Probability Summary

Data	Recorded Impact
Number of KSFM Reported Events (2009-2018)	78
Average Events per Year	13
Number Deaths or Injuries (2009-2018)	0
Average Number of Yearly Deaths and Injuries (2009-2018)	0
Total Reported Burned Buildings (2009-2018)	0
Average Burned Buildings per Year	0
Total Reported Burned Acres (2009-2018)	6,339
Average Burned Acres per Year	1,057
USDA Farm Service Agency Number of Crop Damage Claims (2014-2018)	0
Average Number of Claims per Year	0
USDA Farm Service Agency Number of Acres Damaged (2014-2018)	0
Average Number of Acres Damaged per Year	0
USDA Farm Service Agency Crop Damage Claims Amount (2014-2018)	\$0
Average Crop Damage per Year	\$0

Source: KSFM and NOAA

Data from the KSFM indicates that McPherson County can expect on a yearly basis, relevant to wildfire events:

- 13 events
- No deaths or injuries
- No buildings burned
- 1,057 acres burned

According to the USDA Risk Management Agency, McPherson County can expect on a yearly basis, relevant to wildfire occurrences:

- No insurance claims
- No acres impacted
- \$0 in insurance claims

The following table summarizes wildfire probability data for **Marion County**.

Table 4.177: Marion County Wildfire Probability Summary

Data	Recorded Impact
Number of KSFM Reported Events (2009-2018)	118
Average Events per Year	20
Number Deaths or Injuries (2009-2018)	1
Average Number of Yearly Deaths and Injuries (2009-2018)	<1
Total Reported Burned Buildings (2009-2018)	0



**Table 4.177: Marion County Wildfire Probability Summary**

Data	Recorded Impact
Average Burned Buildings per Year	0
Total Reported Burned Acres (2009-2018)	6,057
Average Burned Acres per Year	1,010
USDA Farm Service Agency Number of Crop Damage Claims (2014-2018)	0
Average Number of Claims per Year	0
USDA Farm Service Agency Number of Acres Damaged (2014-2018)	0
Average Number of Acres Damaged per Year	0
USDA Farm Service Agency Crop Damage Claims Amount (2014-2018)	\$0
Average Crop Damage per Year	\$0

Source: KSFM and NOAA

Data from the KSFM indicates that Marion County can expect on a yearly basis, relevant to wildfire events:

- 20 events
- <1 death or injury
- No buildings burned
- 1,010 acres burned

According to the USDA Risk Management Agency, Marion County can expect on a yearly basis, relevant to wildfire occurrences:

- No insurance claims
- No acres impacted
- \$0 in insurance claims

The following table summarizes wildfire probability data for **Reno County**.

Table 4.178: Reno County Wildfire Probability Summary

Data	Recorded Impact
Number of KSFM Reported Events (2009-2018)	111
Average Events per Year	19
Number Deaths or Injuries (2009-2018)	3
Average Number of Yearly Deaths and Injuries (2009-2018)	<1
Total Reported Burned Buildings (2009-2018)	24
Average Burned Buildings per Year	4
Total Reported Burned Acres (2009-2018)	24,543
Average Burned Acres per Year	4,091
USDA Farm Service Agency Number of Crop Damage Claims (2014-2018)	0
Average Number of Claims per Year	0
USDA Farm Service Agency Number of Acres Damaged (2014-2018)	0
Average Number of Acres Damaged per Year	0
USDA Farm Service Agency Crop Damage Claims Amount (2014-2018)	\$0
Average Crop Damage per Year	\$0

Source: KSFM and NOAA





Data from the KSFM indicates that Reno County can expect on a yearly basis, relevant to wildfire events:

- 19 events
- <1 death or injury
- Four buildings burned
- 4,091 acres burned

According to the USDA Risk Management Agency, Reno County can expect on a yearly basis, relevant to wildfire occurrences:

- No insurance claims
- No acres impacted
- \$0 in insurance claims

The following table summarizes wildfire probability data for **Rice County**.

Table 4.179: Rice County Wildfire Probability Summary

Data	Recorded Impact
Number of KSFM Reported Events (2009-2018)	15
Average Events per Year	3
Number Deaths or Injuries (2009-2018)	0
Average Number of Yearly Deaths and Injuries (2009-2018)	0
Total Reported Burned Buildings (2009-2018)	0
Average Burned Buildings per Year	0
Total Reported Burned Acres (2009-2018)	905
Average Burned Acres per Year	150
USDA Farm Service Agency Number of Crop Damage Claims (2014-2018)	2
Average Number of Claims per Year	<1
USDA Farm Service Agency Number of Acres Damaged (2014-2018)	19
Average Number of Acres Damaged per Year	4
USDA Farm Service Agency Crop Damage Claims Amount (2014-2018)	\$1,445
Average Crop Damage per Year	\$289

Source: KSFM and NOAA

Data from the KSFM indicates that Rice County can expect on a yearly basis, relevant to wildfire events:

- Three events
- No deaths or injuries
- No buildings burned
- 150 acres burned

According to the USDA Risk Management Agency, Rice County can expect on a yearly basis, relevant to wildfire occurrences:

- <1 insurance claim
- Four acres impacted





- \$289 in insurance claims

The following table summarizes wildfire probability data for **Sedgwick County**.

Table 4.180: Sedgwick County Wildfire Probability Summary

Data	Recorded Impact
Number of KSFM Reported Events (2009-2018)	123
Average Events per Year	20
Number Deaths or Injuries (2009-2018)	5
Average Number of Yearly Deaths and Injuries (2009-2018)	1
Total Reported Burned Buildings (2009-2018)	3
Average Burned Buildings per Year	<1
Total Reported Burned Acres (2009-2018)	4,086
Average Burned Acres per Year	681
USDA Farm Service Agency Number of Crop Damage Claims (2014-2018)	0
Average Number of Claims per Year	0
USDA Farm Service Agency Number of Acres Damaged (2014-2018)	0
Average Number of Acres Damaged per Year	0
USDA Farm Service Agency Crop Damage Claims Amount (2014-2018)	\$0
Average Crop Damage per Year	\$0

Source: KSFM and NOAA

Data from the KSFM indicates that Sedgwick County can expect on a yearly basis, relevant to wildfire events:

- 20 events
- One death or injury
- <1 building burned
- 681 acres burned

According to the USDA Risk Management Agency, Sedgwick County can expect on a yearly basis, relevant to wildfire occurrences:

- No insurance claims
- No acres impacted
- \$0 in insurance claims

The following table summarizes wildfire probability data for **Sumner County**.

Table 4.181: Sumner County Wildfire Probability Summary

Data	Recorded Impact
Number of KSFM Reported Events (2009-2018)	135
Average Events per Year	23
Number Deaths or Injuries (2009-2018)	0
Average Number of Yearly Deaths and Injuries (2009-2018)	0
Total Reported Burned Buildings (2009-2018)	1
Average Burned Buildings per Year	<1





Table 4.181: Sumner County Wildfire Probability Summary

Data	Recorded Impact
Total Reported Burned Acres (2009-2018)	5,939
Average Burned Acres per Year	990
USDA Farm Service Agency Number of Crop Damage Claims (2014-2018)	5
Average Number of Claims per Year	1
USDA Farm Service Agency Number of Acres Damaged (2014-2018)	36
Average Number of Acres Damaged per Year	7
USDA Farm Service Agency Crop Damage Claims Amount (2014-2018)	\$1,966
Average Crop Damage per Year	\$393

Source: KSFM and NOAA

Data from the KSFM indicates that Sumner County can expect on a yearly basis, relevant to wildfire events:

- 23 events
- No deaths or injuries
- <1 building burned
- 990 acres burned

According to the USDA Risk Management Agency, Sumner County can expect on a yearly basis, relevant to wildfire occurrences:

- <1 insurance claim
- Seven acres impacted
- \$393 in insurance claims

Mapping created by the USDA in 2018 indicates the Wildfire Hazard Potential for the United States. In general, the map indicates that Kansas Region G is the low and moderate/high potential class.





USDA Wildfire Potential Map

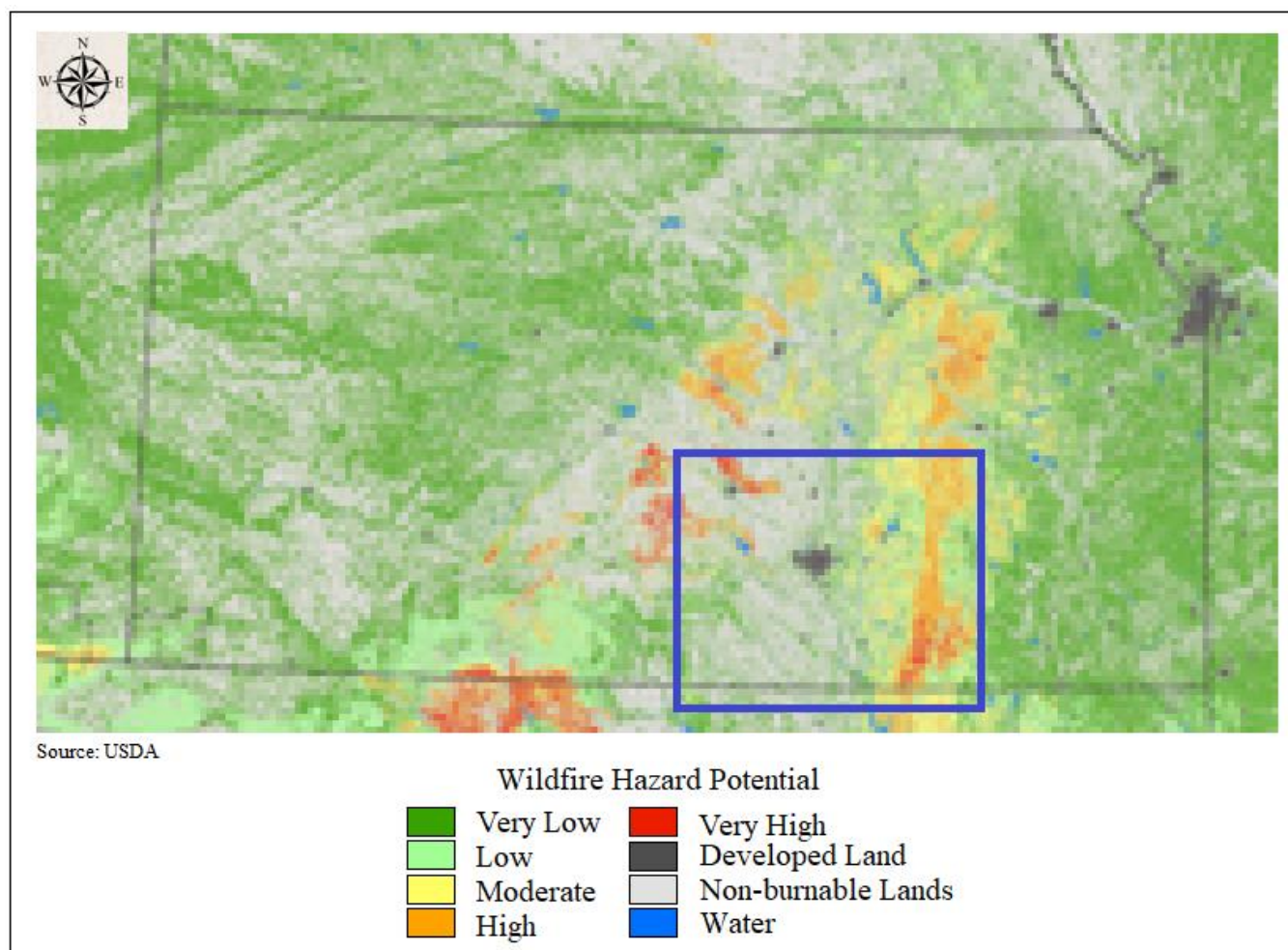

4.20.4 – Vulnerability Analysis

For purposes of this assessment, all counties within the region were determined to be at equal risk to wildfire events. Counties with a higher or increasing population, high, or increasing, or having a high structural valuation are to be considered to have a potentially greater vulnerability. It is worth highlighting the majority of Kansas Region G counties may have increased vulnerability to wildfire events due to a projected increase in the number of structures.

The following table presents data from HAZUS and KSFM concerning the structures and the percentage of structures for each Kansas Region G county incurring damage over the six-year period of 2013 to 2018 (current available data) from wildfire events. As KSFM did not assign a value to the structures burned, an estimate of \$32,000 per structure (value determined using a commercial cost calculator for an 800 square foot general purpose barn at \$40 per square foot) was used as reports indicate the majority of structures burned were farm out-buildings. In general, the greater the percentage of structures damaged the greater overall vulnerability going forward.

.



**Table 4.182: Kansas Region G Structural Vulnerability Data for Wildfires, 2009-2018**

County	HAZUS Building Valuation	KSFM Structure Damage	Percentage of Building Valuation Damaged
Butler	\$6,664,946,000	\$192,000	0.003%
Cowley	\$3,626,310,000	\$160,000	0.004%
Harper	\$779,563,000	\$0	0.0%
Harvey	\$3,863,763,000	\$0	0.0%
Kingman	\$1,041,969,000	\$0	0.0%
McPherson	\$3,766,723,000	\$0	0.0%
Marion	\$1,538,178,000	\$0	0.0%
Reno	\$7,100,181,000	\$768,000	0.011%
Rice	\$1,198,508,000	\$0	0.0%
Sedgwick	\$56,135,645,000	\$96,000	0.0002%
Sumner	\$2,800,707,000	\$32,000	0.001%

Source: NCEI and HAZUS

Counties with a higher identified population are to be considered to have a potentially greater vulnerability. As such, it is worth highlighting the majority of Kansas Region G counties may have decreased vulnerability to wildfire events due to decreasing populations. The following table indicates the total county population and registered growth over the period 2000 to 2017.

Table 4.183: Kansas Region G Population Vulnerability Data for Wildfires

County	2017 Population	Percent Population Change 2000 to 2017
Butler	66,878	12.4%
Cowley	35,361	-2.6%
Harper	5,590	-14.5%
Harvey	34,544	5.1%
Kingman	7,360	-15.1%
McPherson	28,708	-2.9%
Marion	11,986	-10.3%
Reno	62,510	-3.5%
Rice	9,660	-10.2%
Sedgwick	513,687	13.4%
Sumner	23,159	-10.7%

Source: US Census Bureau

The USDA 2012 Census of Agriculture (the latest available data) provides data on the crop exposure value, the total dollar value of all crops, for each Kansas Region G County. USDA Risk Management Agency crop loss data allows us to quantify the monetary impact of wildfires on the agricultural sector. In general, the higher the percentage loss, the higher the vulnerability the county has to wildfire events.



**Table 4.184: Wildfire Acres Impacted and Crop Insurance Paid per County from 2014-2018**

Jurisdiction	Farm Acreage	Annualized Acres Impacted	Percentage of Total Acres Impacted Yearly	Market Value of Products Sold	Annualized Crop Insurance Paid	Percentage of Market Value Impacted Yearly
Butler	768,149	0	0.0%	\$282,338,000	\$0	0.0%
Cowley	574,614	0	0.0%	\$108,976,000	\$0	0.0%
Harper	506,006	14	0.0%	\$109,644,000	\$816	0.0%
Harvey	339,584	0	0.0%	\$161,716,000	\$0	0.0%
Kingman	542,010	0	0.0%	\$103,188,000	\$0	0.0%
McPherson	571,577	0	0.0%	\$208,482,000	\$0	0.0%
Marion	596,296	0	0.0%	\$151,478,000	\$0	0.0%
Reno	789,525	0	0.0%	\$267,318,000	\$0	0.0%
Rice	457,603	4	0.0%	\$258,181,000	\$289	0.0%
Sedgwick	486,723	0	0.0%	\$148,484,000	\$0	0.0%
Sumner	719,611	7	0.0%	\$168,713,000	\$393	0.0%

Source: USDA

Potentially lessening future vulnerability to wildfires are Community Wildfire Protection Plans (CWPPs). A CWPP is the most effective way to take advantage of various Federal programs to include the Healthy Forests Restoration Act. By having a CWPP, communities are given priority for funding of Healthy Forests Restoration Act hazardous fuels reduction projects. The three main components of a CWPP are:

- Collaboration between all affected or potentially affected jurisdictions,
- Assessment of the wildfire hazards in an area that leads to recommendation for prioritized fuel reduction, and
- A section on recommendations towards reducing structural ignitability.

Currently the following Kansas Region G counties have approved CWPPs.

- Harvey County
- Kingman County
- Reno County

Additionally, Butler, Cowley, Harper, Sedgwick and Sumner counties are in progress,

4.20.5 – Impact and Consequence Analysis

As per EMAP requirements, the following table provides the Consequence Analysis.

Table 4.185: Wildfire Consequence Analysis

Subject	Impacts of Wildfire
Health and Safety of the Public	Impact could be severe for people living and working in the immediate area. Surrounding communities may also be impacted by evacuees.
Health and Safety of Responders	Impact to responders could be severe depending on the size and scope of the fire, especially for firefighters. Impact will be low to moderate for support responders with the main threat as smoke inhalation.





Table 4.185: Wildfire Consequence Analysis

Subject	Impacts of Wildfire
Continuity of Operations	Temporary relocation may be necessary if government facilities experience damage.
Property, Facilities, and Infrastructure	Delivery of services could be affected if there is any disruption to the roads and/or utilities due to damages sustained.
Environment	Impact will be severe for the immediate area with regards to trees, bushes, animals, and crops. Impact will lessen as distance increases.
Economic Conditions	Impacts to the economy could be moderate in the immediate area.
Public Confidence in the Jurisdiction's Governance	Response and recovery will be in question if not timely and effective. Evacuation orders and shelter availability could be called in to question.





4.21 – Windstorm

Straight-line winds are generally any thunderstorm wind that is not associated with rotation. It is these winds, which can exceed 100 mph that represent the most common type of severe weather and are responsible for most wind damage related to thunderstorms. Since thunderstorms do not have narrow tracks like tornados, the associated wind damage can be extensive and affect entire counties or regions. Objects like trees, barns, outbuildings, high-profile vehicles, and power lines/poles can be toppled or destroyed, and roofs, windows, and homes can be damaged as wind speeds increase.



4.21.1 – Location and Extent

High winds occur over broad geographic regions. The entire Kansas Region G planning area, including all participating jurisdictions, is at risk to high wind events.

The following figure shows the wind zones of the United States based on maximum wind speeds. Kansas Region G is located within wind zone IV, the highest inland category.

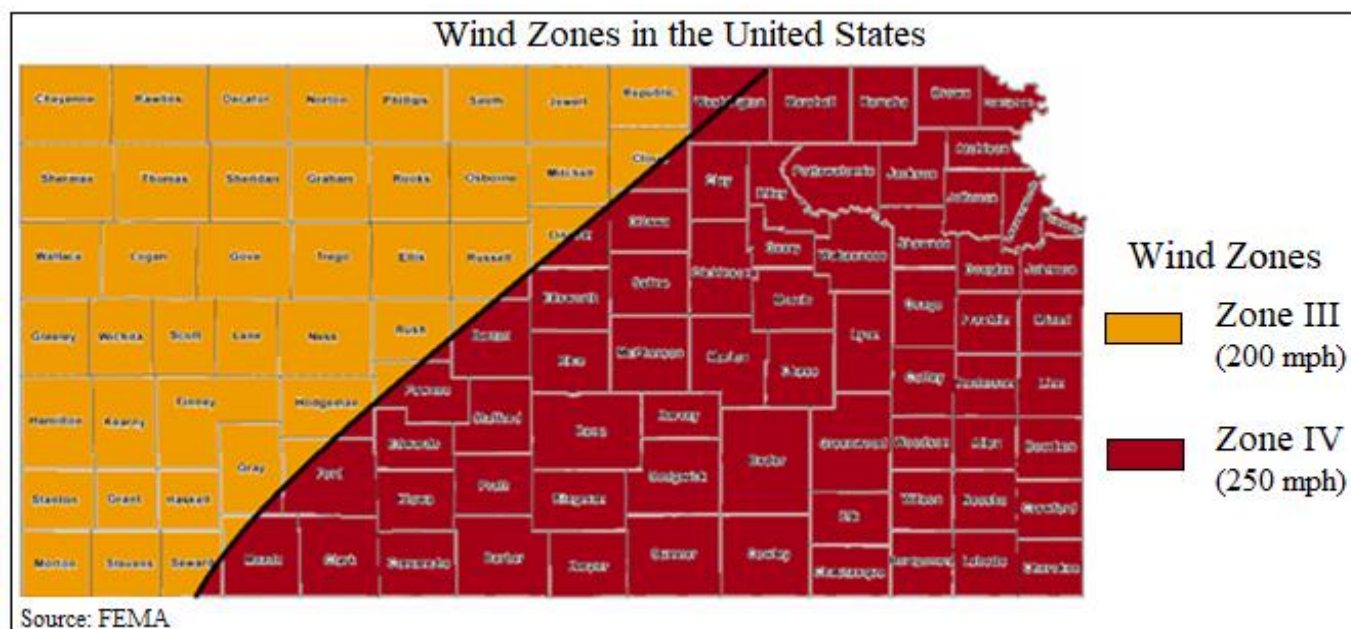

Severe thunderstorms strike Kansas Region G regularly, with accompanying high wind that can cause injury, death, and property damage. The widespread and frequent nature of thunderstorms makes high wind a relatively common occurrence. The NWS classifies thunderstorms, often the generator of high winds, using the following categories.

- **Marginal:** Isolated severe thunderstorms, limited in duration and/or coverage and/or intensity
- **Slight:** Scattered severe storms possible, Short-lived and/or not widespread, isolated intense storms possible





- **Enhanced:** Numerous severe storms possible, more persistent and/or widespread, a few intense
- **Moderate:** Widespread severe storms likely, long-lived, widespread and intense
- **High:** Widespread severe storms expected, long-lived, very widespread and particularly intense

The following map, generated by NOAA, indicates the average number severe thunderstorm watches per year for Kansas Region G.

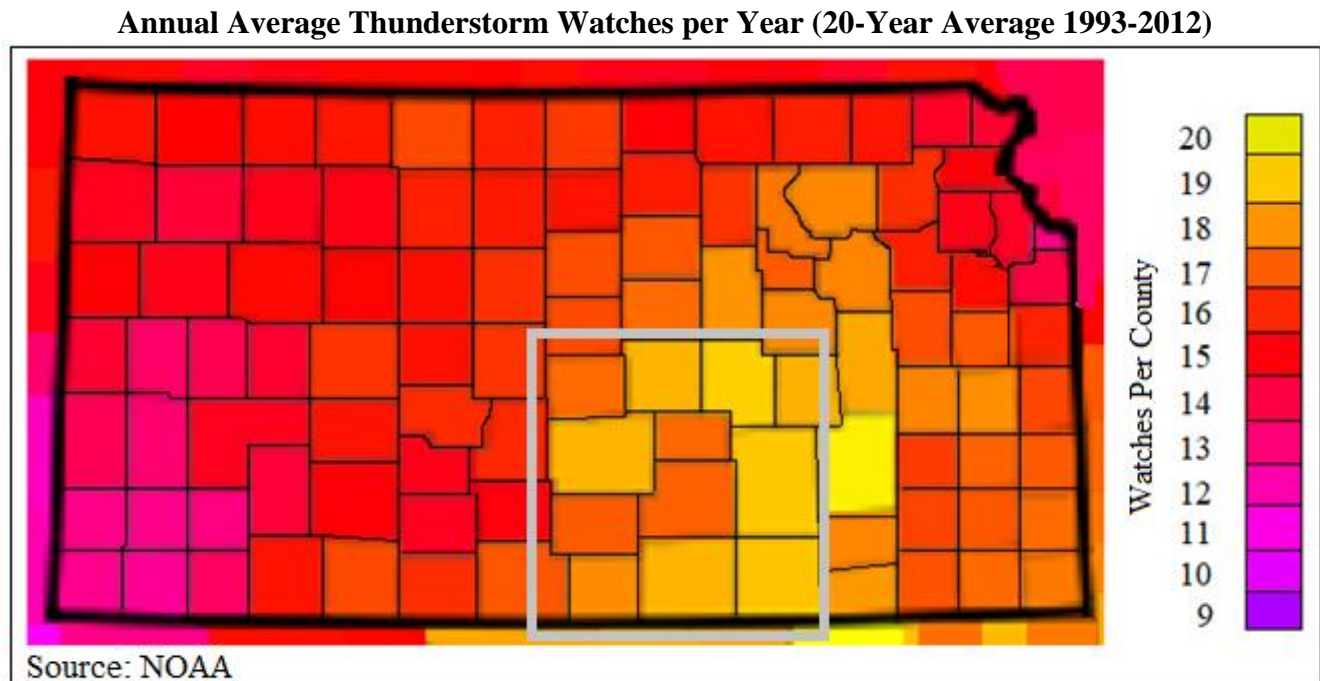

To measure wind speed and its correlating potential for damage, experts use the Beaufort scale as shown below.

Table 4.186: Beaufort Scale

Beaufort Number	Wind Speed (mph)	Effects on Land
0	Under 1	Calm, smoke rises vertically
1	1-3	Smoke drift indicates wind direction, vanes do not move
2	4-7	Wind felt on face, leaves rustle, vanes begin to move
3	8-12	Leaves, small twigs in constant motion. Light flags extended.
4	13-18	Dust, leaves and loose paper raised up, small branches move
5	19-24	Small trees begin to sway
6	25-31	Large branches of trees in motion, whistling heard in wires
7	32-38	While trees in motion, resistance felt in walking against the wind
8	39-46	Twigs and small branches broken off trees
9	47-54	Slight structural damage occurs, slate blown from roofs
10	55-63	Seldom experienced on land, trees broken, structural damage occurs
11	64-72	Very rarely experienced on land, usually with widespread damage
12	73 or higher	Violence and destruction





4.21.2 – Previous Occurrences

In the 20-year period from 1999 to present, there have been five Presidential Disaster Declarations for Kansas Region G for Straight-Line Winds (along with other associated hazard events). The following 20-year information (with 1999 and 2018 being full data years) on past declared disasters is presented to provide a historical perspective on high wind events that have impacted Kansas Region G. Declaration numbers in bold indication declared disaster that have occurred since the previous mitigation plan update in 2014.

Table 4.187: Kansas Region G FEMA Straight-Line Winds Disaster and Emergency Declarations, 1999 -2018

Declaration Number	Incident Period	Disaster Description	Regional Counties Involved	Dollars Obligated
4230	07/20/2015 (05/04/2015 – 06/21/2015)	Severe Storms, Tornadoes, Straight-Line Winds , and Flooding	Butler, Cowley, Harper, McPherson, Rice, and Sumner	\$13,848,325
4150	10/22/2013 (07/22/2013 – 08/15/2013)	Severe Storms, Straight-Line Winds , Tornadoes, and Flooding	Butler, Cowley Harper, Kingman, Reno, Rice, and Sumner.	\$1,102,861 (Estimate)
4063	05/24/2012 (4/14-4/15/2012)	Severe Storms, Tornadoes, Straight-Line Winds and Flooding	Harper, Rice, Sedgwick, and Sumner	\$6,923,919
4010	07/29/2011 (5/19-6/4/2011)	Severe Storms, Straight-Line Winds , Tornadoes and Flooding	Marion	\$8,259,620
1849	06/25/2009 (4/25-5/16/2009)	Severe Storms, Flooding, Straight-Line Winds , and Tornadoes	Butler, Cowley, Harper, Harvey, Kingman, Marion, Reno, Rice, and Sumner	\$15,013,488

Source: FEMA

–: Data unavailable

The following provides details of the two Presidential Disaster Declaration for Kansas Region G related to severe storms (and potentially lightning) since the last plan update in 2014.

Kansas – Severe Storms, Straight-line Winds, and Flooding

FEMA-4230-DR

Declared November 7, 2017

On August 31, 2017, Governor Sam Brownback requested a major disaster declaration due to severe storms, straight-line winds, and flooding during the period of July 22-27, 2017. The Governor requested a declaration for Public Assistance for two counties and Hazard Mitigation statewide. During the period of August 18-24, 2017, joint federal, state, and local government Preliminary Damage Assessments (PDAs) were conducted in the requested counties and are summarized below. PDAs estimate damages immediately after an event and are considered, along with several other factors, in determining whether a disaster is of such severity and magnitude that effective response is beyond the capabilities of the state and the affected local governments, and that Federal assistance is necessary.





On November 7, 2017, President Trump declared that a major disaster exists in the State of Kansas. This declaration made Public Assistance requested by the Governor available to state and eligible local governments and certain private nonprofit organizations on a cost-sharing basis for emergency work and the repair or replacement of facilities damaged by the severe storms, straight-line winds, and flooding in Johnson and Wyandotte Counties. This declaration also made Hazard Mitigation Grant Program assistance requested by the Governor available for hazard mitigation measures statewide.

In addition to the above reported events, the following table presents NOAA NCEI identified high wind events (High Wind and Thunderstorm Wind) and the resulting damage totals in Kansas Region G for the period 2009 - 2018 (with 2009 and 2018 being full data set years).

Table 4.188: Kansas Region G NCEI High Wind Events, 2009 - 2018

County	Number of Days with Events	Property Damage	Deaths	Injuries	Highest Recorded Wind Speed
Butler	88	\$31,412,000	0	5	70 Knots
Cowley	64	\$2,066,000	0	2	78 Knots
Harper	26	\$126,750	0	0	70 Knots
Harvey	38	\$786,500	0	0	87 Knots
Kingman	52	\$523,500	0	1	87 Knots
McPherson	53	\$2,936,000	0	1	78 Knots
Marion	31	\$747,650	0	11	70 Knots
Reno	72	\$2,280,000	0	5	87 Knots
Rice	34	\$256,200	0	0	76 Knots
Sedgwick	90	\$3,317,000	0	5	78 Knots
Sumner	51	\$1,280,000	0	0	87 Knots

Source: NOAA NCEI

The following provides both **local accounts** and NOAA NCEI descriptions of notable recorded events:

- June 15, 2017: Hutchinson (Reno County)**
 High winds caused a large tree to fall on a car and injure the occupants. Four injuries were recorded.
- July 28, 2016: Eastborough (Sedgwick County)**
 Downed trees, power lines, and power poles caused power outages to around 50 residences. Semi-trailers were overturned, and a motel a couple mile northwest of Eisenhower Airport caught fire after a lightning strike. Property damage was recorded at \$500,000.
- July 28, 2016: Mount Hope (Sedgwick County)**
 Multiple limbs around 1-foot diameter were downed. Downed power lines and power poles caused power outages to perhaps 50 residences. Property damage was recorded at \$250,000.
- April 2-3, 2015: Newton (Harvey County)**
 A windstorm damaged buildings and did significant tree damage.





- **May 5, 2015: Galva (McPherson County)**
Winds were estimated to be between 65 and 75 mph causing damage to numerous houses and downing trees across town. Tree limbs eight inches in diameter were knocked down. An RV storage unit had its roof taken off from the damaging winds. The roof of the school had damage as well. Numerous power poles were snapped along with windblown roof and siding damage to several homes. Property damage was recorded at \$1,000,000.
- **July 22, 2013: Argonia (Sumner County)**
Sumner County Emergency Management reported that the roofs were torn off both the Argonia High School and the elementary school. There was also extensive damage to trees, power lines and power poles. Property damage was recorded at \$900,000.
- **July 27, 2013: Wichita (Sedgwick County)**
Widespread 70-90 mph winds occurred, no doubt causing tremendous damage to trees, many of which were quite large. A few trees were around 20-feet tall with two to three-foot diameter trunks. Several trees fell onto houses that, in a few cases, caused roof damage. Damage to power lines and power poles was certainly widespread and resulted in numerous power outages. Around 25,000 residences lost power in the Wichita Metro area alone. Many houses sustained roof damage, especially in Maize and Northwest Wichita. Several baggage carts were flipped over at Mid-Continent Airport. A small Federal Express aircraft was turned a complete 180 degrees and sustained wing damage. In addition, 3 overhead garage doors were blown in. Property damage was recorded at \$250,000.
- **June 20, 2011: Valley Center (Sedgwick County)**
Property damage was recorded at \$125,000.
- **May 12, 2010: El Dorado (Butler County)**
Three semi-tractor trailer trucks were overturned along the Kansas Turnpike directly underneath the K-254 overpass, when high tension powerlines fell onto the road. The semis became tangled in the wires and overturned or were pushed off the road. Two injuries occurred as one of the semi's broke open when it hit the bridge pillar, spilling the moving vans contents into the rain. Property damage was recorded at \$250,000.
- **June 13, 2010: Lindsborg (McPherson County)**
Sixty-five to seventy mph winds tore part of the roof off the Smoky Valley High School gymnasium. With the roof open, a heavy deluge of rainfall damaged the gym floor beyond repair. A basketball practice was ongoing when the ceiling was torn off, but no one was hurt. Numerous trees were also knocked down across town with some minor structural damage reported to some homes. Property damage was recorded at \$400,000.
- **August 13, 2010: Marion Reservoir (Marion County)**
Extensive damage occurred at the Cottonwood Point campground at Marion Lake. Three recreational vehicles were flipped over trapping a family of five and injuring 10 people overall. Most of the injuries were cuts and bruises, but one person had to be extricated from a camper and flown to a nearby hospital. Five people that were taken to the hospital were treated and released.





Trees were also knocked down with a carport destroyed. Property damage was recorded at \$40,000.

- **May 8, 2009: Benton, EL Dorado, Rosalia and Towanda (Butler County)**

A large swath of damaging winds moved across the area from Benton to Rosalia including the city of El Dorado with winds measured at 80 mph at the Jefferson elementary school in El Dorado. Numerous large trees were knocked down in Benton, with a mobile home trailer rolled over east of town. Winds destroyed the historic stone silo bearing the name of the town of Towanda. The damaging winds estimated at 70 to 80 mph moved into El Dorado damaging roofs to numerous businesses in downtown and knocking down numerous large trees. Two or three schools in El Dorado had their roofs partially peeled off. The refinery in El Dorado had some large storage tanks dented. The damaging winds continued to move east downing almost every one of the large transmission lines along US 54 highway from El Dorado to Rosalia. Property damage was recorded at \$30,000,000.

Available crop loss data from the USDA Risk Management Agency detailing cause of loss was researched to determine the financial impacts of high on the region's agricultural base. Crop loss data for the years 2014- 2018 (with 2014 and 2018 being full data years), for the region, indicates 12 high wind related claims on 751 acres for \$48,485.

**Table 4.189: USDA Risk Management Agency Cause of Loss
Indemnities 2014-2018, High Winds**

County	Number of Reported Claims	Acres Lost	Total Amount of Loss
Butler	7	857	\$146,244
Cowley	7	489	\$27,682
Harper	5	153	\$11,947
Harvey	10	1,164	\$119,751
Kingman	9	596	\$53,073
McPherson	7	387	\$31,529
Marion	10	399	\$13,836
Reno	18	883	\$20,161
Rice	14	1,679	\$82,162
Sedgwick	14	833	\$410,897
Sumner	8	761	\$57,714

Source: USDA

4.21.3 – Hazard Probability Analysis

The following table summarizes high wind probability data for **Butler County**.

Table 4.190: Butler County High Wind Probability Summary

Data	Recorded Impact
Number of Days with NCEI Reported Event (2009-2018)	88
Average Events per Year	9
Number of Days with Event and Death or Injury (2009-2018)	5
Average Number of Days with Death or Injury	1
Total Reported NCEI Property Damage (2009-2018)	\$31,412,000



**Table 4.190: Butler County High Wind Probability Summary**

Data	Recorded Impact
Average Property Damage per Year	\$3,141,200
USDA Farm Service Agency Number of Crop Damage Claims (2014-2018)	7
Average Number of Claims per Year	1
USDA Farm Service Agency Number of Acres Damaged (2014-2018)	857
Average Number of Acres Damaged per Year	171
USDA Farm Service Agency Crop Damage Claims Amount (2014-2018)	\$146,244
Average Crop Damage per Year	\$29,249

Source: NCEI and USDA

Data from the NCEI indicates that Butler County can expect on a yearly basis, relevant to high wind events:

- Nine events
- One death or injury
- \$3,412,000 in property damages

According to the USDA Risk Management Agency, Butler County can expect on a yearly basis, relevant to high wind occurrences:

- One insurance claim
- 171 acres impacted
- \$29,249 in insurance claims

The following table summarizes high wind probability data for **Cowley County**.

Table 4.191: Cowley County High Wind Probability Summary

Data	Recorded Impact
Number of Days with NCEI Reported Event (2009-2018)	64
Average Events per Year	6
Number of Days with Event and Death or Injury (2009-2018)	2
Average Number of Days with Death or Injury	<1
Total Reported NCEI Property Damage (2009-2018)	\$2,066,000
Average Property Damage per Year	\$206,600
USDA Farm Service Agency Number of Crop Damage Claims (2014-2018)	7
Average Number of Claims per Year	1
USDA Farm Service Agency Number of Acres Damaged (2014-2018)	489
Average Number of Acres Damaged per Year	98
USDA Farm Service Agency Crop Damage Claims Amount (2014-2018)	\$27,682
Average Crop Damage per Year	\$5,536

Source: NCEI and USDA

Data from the NCEI indicates that Cowley County can expect on a yearly basis, relevant to high wind events:





- Six events
- <1 death or injury
- \$206,600 in property damages

According to the USDA Risk Management Agency, Cowley County can expect on a yearly basis, relevant to high wind occurrences:

- One insurance claim
- 98 acres impacted
- \$5,536 in insurance claims

The following table summarizes High wind probability data for **Harper County**.

Table 4.192: Harper County High Wind Probability Summary

Data	Recorded Impact
Number of Days with NCEI Reported Event (2009-2018)	26
Average Events per Year	3
Number of Days with Event and Death or Injury (2009-2018)	0
Average Number of Days with Death or Injury	0
Total Reported NCEI Property Damage (2009-2018)	\$126,750
Average Property Damage per Year	\$12,675
USDA Farm Service Agency Number of Crop Damage Claims (2014-2018)	5
Average Number of Claims per Year	1
USDA Farm Service Agency Number of Acres Damaged (2014-2018)	153
Average Number of Acres Damaged per Year	31
USDA Farm Service Agency Crop Damage Claims Amount (2014-2018)	\$11,947
Average Crop Damage per Year	\$2,389

Source: NCEI and USDA

Data from the NCEI indicates that Harper County can expect on a yearly basis, relevant to high wind events:

- Three events
- No deaths or injuries
- \$12,675 in property damages

According to the USDA Risk Management Agency, Harper County can expect on a yearly basis, relevant to high wind occurrences:

- One insurance claim
- 31 acres impacted
- \$2,389 in insurance claims

The following table summarizes high wind probability data for **Harvey County**.



**Table 4.193: Harvey County High Wind Probability Summary**

Data	Recorded Impact
Number of Days with NCEI Reported Event (2009-2018)	38
Average Events per Year	4
Number of Days with Event and Death or Injury (2009-2018)	0
Average Number of Days with Death or Injury	0
Total Reported NCEI Property Damage (2009-2018)	\$786,500
Average Property Damage per Year	\$78,650
USDA Farm Service Agency Number of Crop Damage Claims (2014-2018)	10
Average Number of Claims per Year	2
USDA Farm Service Agency Number of Acres Damaged (2014-2018)	1,164
Average Number of Acres Damaged per Year	233
USDA Farm Service Agency Crop Damage Claims Amount (2014-2018)	\$119,751
Average Crop Damage per Year	\$23,950

Source: NCEI and USDA

Data from the NCEI indicates that Harvey County can expect on a yearly basis, relevant to high wind events:

- Four events
- No deaths or injuries
- \$78,650 in property damages

According to the USDA Risk Management Agency, Harvey County can expect on a yearly basis, relevant to high wind occurrences:

- Two insurance claims
- 233 acres impacted
- \$23,950 in insurance claims

The following table summarizes high wind probability data for **Kingman County**.

Table 4.194: Kingman County High Wind Probability Summary

Data	Recorded Impact
Number of Days with NCEI Reported Event (2009-2018)	52
Average Events per Year	5
Number of Days with Event and Death or Injury (2009-2018)	1
Average Number of Days with Death or Injury	<1
Total Reported NCEI Property Damage (2009-2018)	\$523,500
Average Property Damage per Year	\$52,350
USDA Farm Service Agency Number of Crop Damage Claims (2014-2018)	9
Average Number of Claims per Year	2
USDA Farm Service Agency Number of Acres Damaged (2014-2018)	596
Average Number of Acres Damaged per Year	119
USDA Farm Service Agency Crop Damage Claims Amount (2014-2018)	\$53,073
Average Crop Damage per Year	\$10,615

Source: NCEI and USDA





Data from the NCEI indicates that Kingman County can expect on a yearly basis, relevant to high wind events:

- Five events
- <1 death or injury
- \$52,350 in property damages

According to the USDA Risk Management Agency, Kingman County can expect on a yearly basis, relevant to high wind occurrences:

- Two insurance claims
- 1119 acres impacted
- \$10,615 in insurance claims

The following table summarizes high wind probability data for **McPherson County**.

Table 4.195: McPherson County High Wind Probability Summary

Data	Recorded Impact
Number of Days with NCEI Reported Event (2009-2018)	53
Average Events per Year	5
Number of Days with Event and Death or Injury (2009-2018)	1
Average Number of Days with Death or Injury	<1
Total Reported NCEI Property Damage (2009-2018)	\$2,936,000
Average Property Damage per Year	\$293,600
USDA Farm Service Agency Number of Crop Damage Claims (2014-2018)	7
Average Number of Claims per Year	1
USDA Farm Service Agency Number of Acres Damaged (2014-2018)	387
Average Number of Acres Damaged per Year	77
USDA Farm Service Agency Crop Damage Claims Amount (2014-2018)	\$31,529
Average Crop Damage per Year	\$6,306

Source: NCEI and USDA

Data from the NCEI indicates that McPherson County can expect on a yearly basis, relevant to high wind events:

- Five events
- <1 death or injury
- \$293,600 in property damages

According to the USDA Risk Management Agency, McPherson County can expect on a yearly basis, relevant to high wind occurrences:

- One insurance claim
- 77 acres impacted
- \$6,306 in insurance claims





The following table summarizes High wind probability data for **Marion County**.

Table 4.196: Marion County High Wind Probability Summary

Data	Recorded Impact
Number of Days with NCEI Reported Event (2009-2018)	31
Average Events per Year	3
Number of Days with Event and Death or Injury (2009-2018)	11
Average Number of Days with Death or Injury	1
Total Reported NCEI Property Damage (2009-2018)	\$747,650
Average Property Damage per Year	\$74,765
USDA Farm Service Agency Number of Crop Damage Claims (2014-2018)	10
Average Number of Claims per Year	2
USDA Farm Service Agency Number of Acres Damaged (2014-2018)	399
Average Number of Acres Damaged per Year	80
USDA Farm Service Agency Crop Damage Claims Amount (2014-2018)	\$13,836
Average Crop Damage per Year	\$2,767

Source: NCEI and USDA

Data from the NCEI indicates that Marion County can expect on a yearly basis, relevant to high wind events:

- Three events
- One death or injury
- \$74,765 in property damages

According to the USDA Risk Management Agency, Marion County can expect on a yearly basis, relevant to high wind occurrences:

- Two insurance claims
- 80 acres impacted
- \$2,767 in insurance claims

The following table summarizes high wind probability data for **Reno County**.

Table 4.197: Reno County High Wind Probability Summary

Data	Recorded Impact
Number of Days with NCEI Reported Event (2009-2018)	72
Average Events per Year	7
Number of Days with Event and Death or Injury (2009-2018)	5
Average Number of Days with Death or Injury	<1
Total Reported NCEI Property Damage (2009-2018)	\$2,280,000
Average Property Damage per Year	\$228,000
USDA Farm Service Agency Number of Crop Damage Claims (2014-2018)	18
Average Number of Claims per Year	4
USDA Farm Service Agency Number of Acres Damaged (2014-2018)	883
Average Number of Acres Damaged per Year	177



**Table 4.197: Reno County High Wind Probability Summary**

Data	Recorded Impact
USDA Farm Service Agency Crop Damage Claims Amount (2014-2018)	\$20,161
Average Crop Damage per Year	\$4,032

Source: NCEI and USDA

Data from the NCEI indicates that Reno County can expect on a yearly basis, relevant to high wind events:

- Seven events
- <1 death or injury
- \$228,000 in property damages

According to the USDA Risk Management Agency, Reno County can expect on a yearly basis, relevant to high wind occurrences:

- Four insurance claims
- 177 acres impacted
- \$4,032 in insurance claims

The following table summarizes high wind probability data for **Rice County**.

Table 4.198: Rice County High Wind Probability Summary

Data	Recorded Impact
Number of Days with NCEI Reported Event (2009-2018)	34
Average Events per Year	3
Number of Days with Event and Death or Injury (2009-2018)	0
Average Number of Days with Death or Injury	0
Total Reported NCEI Property Damage (2009-2018)	\$256,200
Average Property Damage per Year	\$25,620
USDA Farm Service Agency Number of Crop Damage Claims (2014-2018)	14
Average Number of Claims per Year	3
USDA Farm Service Agency Number of Acres Damaged (2014-2018)	1,679
Average Number of Acres Damaged per Year	336
USDA Farm Service Agency Crop Damage Claims Amount (2014-2018)	\$82,162
Average Crop Damage per Year	\$16,432

Source: NCEI and USDA

Data from the NCEI indicates that Rice County can expect on a yearly basis, relevant to high wind events:

- Three events
- No deaths or injuries
- \$25,620 in property damages

According to the USDA Risk Management Agency, Rice County can expect on a yearly basis, relevant to high wind occurrences:

- Three insurance claims





- 336 acres impacted
- \$16,432 in insurance claims

The following table summarizes high wind probability data for **Sedgwick County**.

Table 4.199: Sedgwick County High Wind Probability Summary

Data	Recorded Impact
Number of Days with NCEI Reported Event (2009-2018)	90
Average Events per Year	9
Number of Days with Event and Death or Injury (2009-2018)	5
Average Number of Days with Death or Injury	<1
Total Reported NCEI Property Damage (2009-2018)	\$3,317,000
Average Property Damage per Year	\$331,700
USDA Farm Service Agency Number of Crop Damage Claims (2014-2018)	14
Average Number of Claims per Year	3
USDA Farm Service Agency Number of Acres Damaged (2014-2018)	833
Average Number of Acres Damaged per Year	167
USDA Farm Service Agency Crop Damage Claims Amount (2014-2018)	\$410,897
Average Crop Damage per Year	\$82,179

Source: NCEI and USDA

Data from the NCEI indicates that Sedgwick County can expect on a yearly basis, relevant to high wind events:

- Nine events
- <1 death or injury
- \$331,700 in property damages

According to the USDA Risk Management Agency, Sedgwick County can expect on a yearly basis, relevant to high wind occurrences:

- Three insurance claims
- 167 acres impacted
- \$82,179 in insurance claims

The following table summarizes high wind probability data for **Sumner County**.

Table 4.200: Sumner County High Wind Probability Summary

Data	Recorded Impact
Number of Days with NCEI Reported Event (2009-2018)	51
Average Events per Year	5
Number of Days with Event and Death or Injury (2009-2018)	0
Average Number of Days with Death or Injury	0
Total Reported NCEI Property Damage (2009-2018)	\$1,280,000
Average Property Damage per Year	\$128,000
USDA Farm Service Agency Number of Crop Damage Claims (2014-2018)	8
Average Number of Claims per Year	2



**Table 4.200: Sumner County High Wind Probability Summary**

Data	Recorded Impact
USDA Farm Service Agency Number of Acres Damaged (2014-2018)	761
Average Number of Acres Damaged per Year	152
USDA Farm Service Agency Crop Damage Claims Amount (2014-2018)	\$57,714
Average Crop Damage per Year	\$11,543

Source: NCEI and USDA

Data from the NCEI indicates that Sumner County can expect on a yearly basis, relevant to high wind events:

- Five events
- No deaths or injuries
- \$128,000 in property damages

According to the USDA Risk Management Agency, Sumner County can expect on a yearly basis, relevant to high wind occurrences:

- Two insurance claims
- 152 acres impacted
- \$11,543 in insurance claims

In addition, Kansas Region G has had five Presidentially Declared Disaster relating to straight-line winds (and other concurrent events) in the last 20 years. This represents an average of less than one declared straight-line wind disaster with damages totaling \$2,257,410 per year.

4.21.4 – Vulnerability Analysis

For purposes of this assessment, all counties within the region were determined to be at equal risk to high wind events. In general, counties with a higher or increasing population, and/or a high or increasing structural valuation are to be considered to have a potentially greater vulnerability. However, these assumed vulnerabilities should be viewed as theoretical due to the tremendous number of variables involved in a potential high wind event. It is worth highlighting the majority of Kansas Region G counties may have increased vulnerability to high wind events due to a projected increase in the number of structures.

The following table presents data from the NOAA NCEI and HAZUS concerning the value of structures and the percentage of structures for each Kansas Region G county incurring damage over the period 2009 to 2018 from high wind events. In general, the greater the percentage of structures damaged the greater overall vulnerability going forward.

Table 4.201: Kansas Region G Structural Vulnerability Data for High Winds, 2009-2018

County	HAZUS Building Valuation	NCEI Structure Damage	Percentage of Building Valuation Damaged
Butler	\$6,664,946,000	\$31,412,000	0.5%
Cowley	\$3,626,310,000	\$2,066,000	0.1%
Harper	\$779,563,000	\$126,750	0.0%



**Table 4.201: Kansas Region G Structural Vulnerability Data for High Winds, 2009-2018**

County	HAZUS Building Valuation	NCEI Structure Damage	Percentage of Building Valuation Damaged
Harvey	\$3,863,763,000	\$786,500	0.0%
Kingman	\$1,041,969,000	\$523,500	0.1%
McPherson	\$3,766,723,000	\$2,936,000	0.1%
Marion	\$1,538,178,000	\$747,650	0.0%
Reno	\$7,100,181,000	\$2,280,000	0.0%
Rice	\$1,198,508,000	\$256,200	0.0%
Sedgwick	\$56,135,645,000	\$3,317,000	0.0%
Sumner	\$2,800,707,000	\$1,280,000	0.0%

Source: NCEI and HAZUS

Counties with a higher identified population are to be considered to have a potentially greater vulnerability. As such, it is worth highlighting the majority of Kansas Region G counties may have decreased vulnerability to high wind events due to decreasing populations. The following table indicates the total county population and registered growth over the period 2000 to 2017.

Table 4.202: Kansas Region G Population Vulnerability Data for High Winds

County	2017 Population	Percent Population Change 2000 to 2017
Butler	66,878	12.4%
Cowley	35,361	-2.6%
Harper	5,590	-14.5%
Harvey	34,544	5.1%
Kingman	7,360	-15.1%
McPherson	28,708	-2.9%
Marion	11,986	-10.3%
Reno	62,510	-3.5%
Rice	9,660	-10.2%
Sedgwick	513,687	13.4%
Sumner	23,159	-10.7%

Source: US Census Bureau

The USDA 2012 Census of Agriculture (the latest available data) provides data on the crop exposure value, the total dollar value of all crops, for each Kansas Region G County. USDA Risk Management Agency crop loss data allows us to quantify the monetary impact of high wind on the agricultural sector. In general, the higher the percentage loss, the higher the vulnerability the county has to high wind events.

Table 4.203: High Wind Acres Impacted and Crop Insurance Paid per County from 2014-2018

Jurisdiction	Farm Acreage	Annualized Acres Impacted	Percentage of Total Acres Impacted Yearly	Market Value of Products Sold	Annualized Crop Insurance Paid	Percentage of Market Value Impacted Yearly
Butler	768,149	171	0.02%	\$282,338,000	\$29,249	0.01%
Cowley	574,614	98	0.02%	\$108,976,000	\$5,536	0.01%
Harper	506,006	31	0.01%	\$109,644,000	\$2,389	0.00%



**Table 4.203: High Wind Acres Impacted and Crop Insurance Paid per County from 2014-2018**

Jurisdiction	Farm Acreage	Annualized Acres Impacted	Percentage of Total Acres Impacted Yearly	Market Value of Products Sold	Annualized Crop Insurance Paid	Percentage of Market Value Impacted Yearly
Harvey	339,584	233	0.07%	\$161,716,000	\$23,950	0.01%
Kingman	542,010	119	0.02%	\$103,188,000	\$10,615	0.01%
McPherson	571,577	77	0.01%	\$208,482,000	\$6,306	0.00%
Marion	596,296	80	0.01%	\$151,478,000	\$2,767	0.00%
Reno	789,525	177	0.02%	\$267,318,000	\$4,032	0.00%
Rice	457,603	336	0.07%	\$258,181,000	\$16,432	0.01%
Sedgwick	486,723	167	0.03%	\$148,484,000	\$82,179	0.06%
Sumner	719,611	152	0.02%	\$168,713,000	\$11,543	0.01%

Source: USDA

As with tornados, the following participating jurisdictions may have increased vulnerability to windstorm events due to having greater than 20% of housing stock as mobile homes:

- **Leon** (Butler County)
- **Towanda** (Butler County)
- **Geuda Springs** (Cowley County)
- **Spivey** (Kingman County)
- **Plevna** (Reno County)

4.21.5 – Impact and Consequence Analysis

As per EMAP requirements, the following table provides the Consequence Analysis.

Table 4.204: High Wind Consequence Analysis

Subject	Impacts of High Winds
Health and Safety of the Public	Impact of the immediate area could be severe depending on whether individuals were able to seek shelter. Casualties are dependent on warning systems and warning times.
Health and Safety of Responders	Impact to responders is expected to be minimal unless responders live within the affected area.
Continuity of Operations	Temporary to permanent relocation may be necessary if government facilities experience damage.
Property, Facilities, and Infrastructure	Localized impact could be severe in the wind path. Roads, buildings, and communications could be adversely affected. Damage could be severe.
Environment	Impact will be severe for the immediate impacted area. Impact will lessen as distance increases from the immediate incident area.
Economic Conditions	Impacts to the economy will greatly depend on the wind severity. Potential economic impact conditions could be minor to severe.
Public Confidence in the Jurisdiction's Governance	Response and recovery will be in question if not timely and effective. Warning systems and warning time will also be questioned.





4.22 – Winter Storms

Winter weather in Kansas Region G usually come in the form of light to heavy snow or freezing rain. A major winter storm can last for several days and be accompanied by high winds, freezing rain or sleet, heavy snowfall, and cold temperatures. Heavy accumulations of ice, often the result of freezing rain, can bring down trees, utility poles, and communications towers and disrupt communications and power for days.



4.22.1 – Location and Extent

All of Kansas Region G is susceptible to severe winter storms. For winter weather, the NWS describes the different types of events as follows:

- **Blizzard:** Winds of 35 mph or more with snow and blowing snow reducing visibility to less than 1/4 mile for at least three hours.
- **Blowing Snow:** Wind-driven snow that reduces visibility. Blowing snow may be falling snow and/or snow on the ground picked up by the wind.
- **Snow Squalls:** Brief, intense snow showers accompanied by strong, gusty winds. Accumulation may be significant.
- **Snow Showers:** Snow falling at varying intensities for brief periods of time. Some accumulation is possible.
- **Freezing Rain:** Rain that falls onto a surface with a temperature below freezing. This causes it to freeze to surfaces forming a coating or glaze of ice. Most freezing-rain events are short lived and occur near sunrise between the months of December and March.
- **Sleet:** Rain drops that freeze into ice pellets before reaching the ground. Sleet usually bounces when hitting a surface and does not stick to objects.

The following map, generated Kansa State University, using the latest available data, indicates the average annual snowfall for Kansas Region G for a given year.





Average Annual Snowfall, 1981-2010

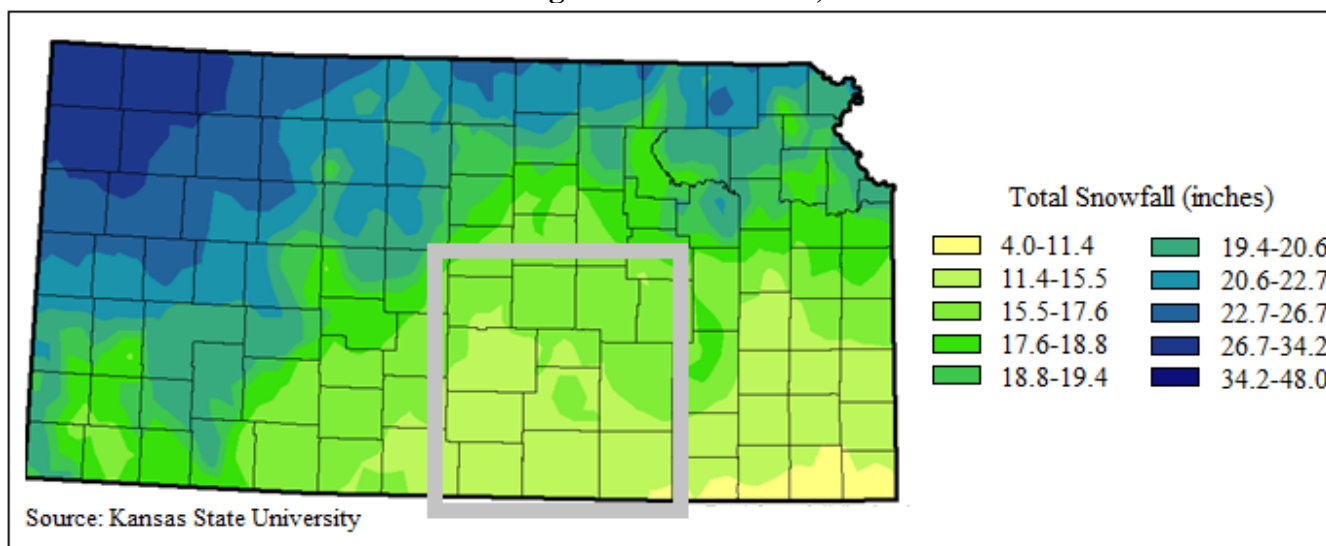

Additionally, as indicated by the map below, Kansas Region G can expect to receive the first measurable snow in December of each year.

Average Date of First Measurable Snow

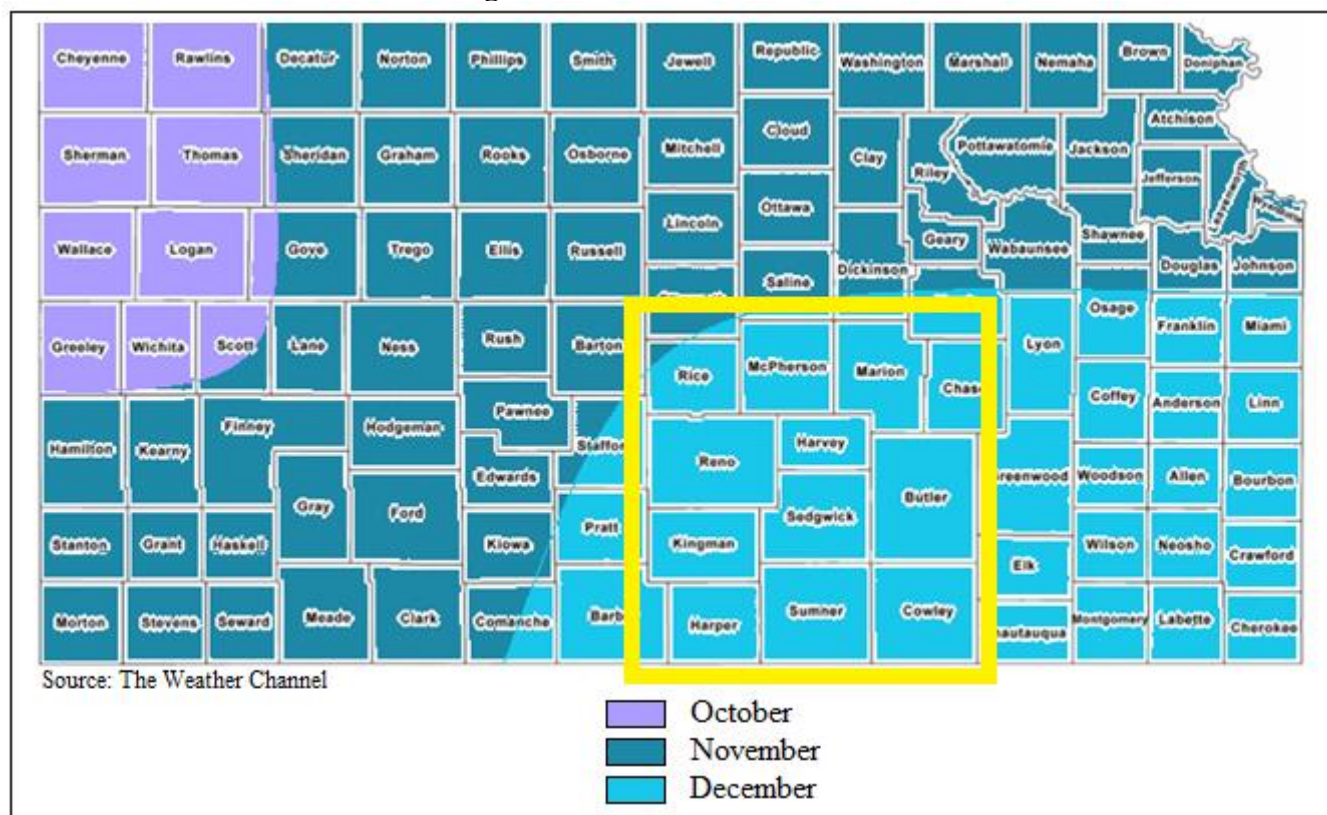



4.22.2 – Previous Occurrences

In the 20-year period from 1999 to present, there have been six Presidential Disaster Declarations for Kansas Region G for severe winter storms. The following 20-year information (with 1999 and 2018 being full data years) on past declared disasters is presented to provide a historical perspective on winter storm events that have impacted Kansas Region G. Declaration numbers in bold indication declared disaster that have occurred since the previous mitigation plan update in 2014.

Table 4.205: Kansas Region G FEMA Severe Winter Storms Disaster and Emergency Declarations, 1999 - 2018

Declaration Number	Incident Period	Disaster Description	Regional Counties Involved	Dollars Obligated
4112	04/26/2013 (02/20-02/23/2013)	Snowstorm	Harper, Harvey, Kingman, Marion, McPherson, Ness, and Rice	\$1,102,861
1885	03/09/2010 (12/9/2009-1/8/2010)	Severe Winter Storms and Snowstorm	Butler and Cowley	\$19,100,658
1848	06/24/2009 (3/26-29/2009)	Severe Winter Storm and Record and Near Record Snow	Butler, Cowley, Harvey, Marion, and Sumner,	\$20,174,657
1741	02/01/2008	Severe Winter Storms	Butler, Harvey, Kingman, Marion, McPherson, Reno, Rice, and Sedgwick,	\$359,557,345
1579	2/8/2005 (1/4-6/2005)	Severe Winter Storm, Heavy Rains, and Flooding	Butler, Cowley, Harper, Harvey, Kingman, Marion, McPherson, Reno, Rice, Sedgwick, and Sumner	\$106,873,672
1402	2/6/2002 (1/29-2/15/2002)	Ice Storm	Butler, Cowley, Kingman, Sedgwick, and Sumner	\$60,185,754

Source: FEMA

The following presents NOAA NCEI data concerning winter storm events in Kansas Region G. It is worth noting that the NCEI data is regional, and sometimes state wide. As such reported damage is not specific to a regional county nor to any of the participating jurisdictions.

Table 4.206: Kansas Region G NCEI Winter Storm Events, 2009 - 2018

Event Type	Number of Days with Events	Property Damage	Deaths	Injuries
Blizzards	2	\$2,620,000	0	0
Ice Storm	4	\$5,600,000	0	0
Winter Storms	20	\$12,829,000	0	0

Source: NOAA NCEI

The following provides both **local accounts** and NOAA NCEI descriptions of notable recorded events:

- **January 11, 2018: McPherson County**





A mixture of freezing rain, sleet and snow spread across McPherson County, Kansas early in the morning of January 11th, 2018. This made travel dangerous as numerous accidents and slide-offs occurred. The greatest snow accumulations, 2 to 3 inches, were reported across Western and Northern McPherson County. Property damage was recorded at \$100,000.

- **November 29, 2015: Regional**

Over 1/2 inch of ice was reported. Law enforcement and public reported widespread tree and power line damage that caused equally widespread power outages across the county. This damage was major and caused numerous power outages. Downed power lines severed power to 80 homes 5 miles northeast of Haven as well as 1 mile east of Hutchinson where 110 more homes lost power when limbs of various sizes fell onto power lines. Within Hutchinson City limits, many tree limbs of various sized fell onto power lines that severed power to around 450 homes while 40 more homes lost power 5 miles west of Hutchinson. One of the downed limbs was 8 inches in diameter. Late in the morning of the 29th, the Reno County Emergency Manager reported that a frozen valve caused a brief propane gas leak in Hutchinson. Property damage was recorded at \$5,000,000.

- **December 26, 2015: Butler County**

Late in the event, the light freezing rain and sleet changed to light snow with 2-4-inch accumulations resulting. There were reports of vehicles that slid off the turnpike across the county.

- **March 27, 2009: Regional**

A late season winter storm of record-breaking proportions struck central, south-central and southeast Kansas March 27-28, 2009. Heavy snow with blizzard conditions affected much of central and south-central Kansas, with accumulations exceeding 18 inches for some locations. Numerous buildings with mainly flat-topped roofs received various degrees of roof damage, some of which was rather extensive due to the weight of the heavy, wet snow. Many travelers became stranded due to the deep snow and blizzard conditions, some of which needed rescue by the National Guard. Meanwhile, sleet and freezing rain was the main culprit farther east across portions of south-central, east-central and southeast Kansas. Sleet accumulations up to 4 inches and ice accumulations up to three-quarters of an inch downed numerous trees, tree limbs, power poles and power lines, causing tens of thousands of power outages. The snow packed and icy roads aided in an uncountable number of auto accidents areawide. Two fatalities were attributed to the winter storm, with several injuries, most of which were due to auto accidents. Property damage was recorded at \$10,000,000.

Available crop loss data from the USDA Risk Management Agency detailing cause of loss was researched to determine the financial impacts of winter storms on the region's agricultural base. Crop loss data for the years 2014- 2018 (with 2014 and 2018 being full data years), for the region, indicates 368 winter storm related claims on 136,595 acres for \$8,439,848.

**Table 4.207: USDA Risk Management Agency Cause of Loss Indemnities
2014-2018, Winter Storms**

County	Number of Reported Claims	Acres Lost	Total Amount of Loss
Butler	12	1,513	\$87,230
Cowley	18	8,596	\$472,798
Harper	47	14,456	\$989,562





**Table 4.207: USDA Risk Management Agency Cause of Loss Indemnities
2014-2018, Winter Storms**

County	Number of Reported Claims	Acres Lost	Total Amount of Loss
Harvey	17	7,079	\$317,924
Kingman	33	5,785	\$457,063
Marion	42	19,797	\$1,025,414
McPherson	25	5,215	\$354,998
Reno	66	17,636	\$859,480
Rice	43	16,071	\$987,159
Sedgwick	17	1,508	\$114,076
Sumner	48	38,939	\$2,774,144

Source: USDA

4.22.3 – Hazard Probability Analysis

For probability purposes, each component of severe winter storms was examined and combined. The following table summarizes winter storm event data for Kansas Region G.

Table 4.208: Kansas Region G Winter Storm Probability Summary

Data	Recorded Impact
Number of Days with NCEI Reported Event (2009-2018)	26
Average Event Days per Year	3
Number of Days with Event and Death or Injury (2009-2018)	0
Average Number of Yearly Deaths and Injuries (2009-2018)	0
Total Reported NCEI Property Damage (2009-2018)	\$21,049,000
Average Property Damage per Year	\$2,104,900

Source: NCEI

Data from the NCEI indicates that Kansas Region G can expect on a yearly basis, relevant to winter storm events:

- Three events
- No deaths or injuries
- \$2,104,900 in property damages

The following table summarizes USDA Risk Management Agency winter storm event data for **Butler County**.

Table 4.209: Butler County Winter Storm Probability Summary (Agricultural)

Data	Recorded Impact
USDA Farm Service Agency Number of Crop Damage Claims (2014-2018)	15
Average Number of Claims per Year	3
USDA Farm Service Agency Number of Acres Damaged (2014-2018)	1,792
Average Number of Acres Damaged per Year	358
USDA Farm Service Agency Crop Damage Claims Amount (2014-2018)	\$99,274
Average Crop Damage per Year	\$19,855

Source: USDA





According to the USDA Risk Management Agency, Butler County can expect on a yearly basis, relevant to winter storm occurrences:

- Three insurance claims
- 358 acres impacted
- \$19,855 in insurance claims

The following table summarizes USDA Risk Management Agency winter storm event data for **Cowley County**.

Table 4.210: Cowley County Winter Storm Probability Summary (Agricultural)

Data	Recorded Impact
USDA Farm Service Agency Number of Crop Damage Claims (2014-2018)	24
Average Number of Claims per Year	5
USDA Farm Service Agency Number of Acres Damaged (2014-2018)	9,553
Average Number of Acres Damaged per Year	1,911
USDA Farm Service Agency Crop Damage Claims Amount (2014-2018)	\$521,619
Average Crop Damage per Year	\$104,324

Source: USDA

According to the USDA Risk Management Agency, Cowley County can expect on a yearly basis, relevant to winter storm occurrences:

- Five insurance claims
- 1,911 acres impacted
- \$104,342 in insurance claims

The following table summarizes USDA Risk Management Agency winter storm event data for **Harper County**.

Table 4.211: Harper County Winter Storm Probability Summary (Agricultural)

Data	Recorded Impact
USDA Farm Service Agency Number of Crop Damage Claims (2014-2018)	63
Average Number of Claims per Year	13
USDA Farm Service Agency Number of Acres Damaged (2014-2018)	32,463
Average Number of Acres Damaged per Year	6,493
USDA Farm Service Agency Crop Damage Claims Amount (2014-2018)	\$2,978,107
Average Crop Damage per Year	\$595,621

Source: USDA

According to the USDA Risk Management Agency, Harper County can expect on a yearly basis, relevant to winter storm occurrences:

- 13 insurance claims
- 6,493 acres impacted





- \$595,621 in insurance claims

The following table summarizes USDA Risk Management Agency winter storm event data for **Harvey County**.

Table 4.212: Harvey County Winter Storm Probability Summary (Agricultural)

Data	Recorded Impact
USDA Farm Service Agency Number of Crop Damage Claims (2014-2018)	23
Average Number of Claims per Year	5
USDA Farm Service Agency Number of Acres Damaged (2014-2018)	14,397
Average Number of Acres Damaged per Year	2,879
USDA Farm Service Agency Crop Damage Claims Amount (2014-2018)	\$664,626
Average Crop Damage per Year	\$132,925

Source: USDA

According to the USDA Risk Management Agency, Harvey County can expect on a yearly basis, relevant to winter storm occurrences:

- Five insurance claims
- 2,879 acres impacted
- \$132,925 in insurance claims

The following table summarizes USDA Risk Management Agency winter storm event data for **Kingman County**.

Table 4.213: Kingman County Winter Storm Probability Summary (Agricultural)

Data	Recorded Impact
USDA Farm Service Agency Number of Crop Damage Claims (2014-2018)	49
Average Number of Claims per Year	10
USDA Farm Service Agency Number of Acres Damaged (2014-2018)	15,699
Average Number of Acres Damaged per Year	3,140
USDA Farm Service Agency Crop Damage Claims Amount (2014-2018)	\$1,259,371
Average Crop Damage per Year	\$251,874

Source: USDA

According to the USDA Risk Management Agency, Kingman County can expect on a yearly basis, relevant to winter storm occurrences:

- Ten insurance claims
- 3,140 acres impacted
- \$251,874 in insurance claims

The following table summarizes USDA Risk Management Agency winter storm event data for **McPherson County**.



**Table 4.214: McPherson County Winter Storm Probability Summary (Agricultural)**

Data	Recorded Impact
USDA Farm Service Agency Number of Crop Damage Claims (2014-2018)	58
Average Number of Claims per Year	12
USDA Farm Service Agency Number of Acres Damaged (2014-2018)	59,499
Average Number of Acres Damaged per Year	11,900
USDA Farm Service Agency Crop Damage Claims Amount (2014-2018)	\$5,200,585
Average Crop Damage per Year	\$1,040,117

Source: USDA

According to the USDA Risk Management Agency, McPherson County can expect on a yearly basis, relevant to winter storm occurrences:

- 12 insurance claims
- 11,900 acres impacted
- \$1,040,117 in insurance claims

The following table summarizes USDA Risk Management Agency winter storm event data for **Marion County**.

Table 4.215: Marion County Winter Storm Probability Summary (Agricultural)

Data	Recorded Impact
USDA Farm Service Agency Number of Crop Damage Claims (2014-2018)	41
Average Number of Claims per Year	8
USDA Farm Service Agency Number of Acres Damaged (2014-2018)	30,518
Average Number of Acres Damaged per Year	6,104
USDA Farm Service Agency Crop Damage Claims Amount (2014-2018)	\$2,139,135
Average Crop Damage per Year	\$427,827

Source: USDA

According to the USDA Risk Management Agency, Marion County can expect on a yearly basis, relevant to winter storm occurrences:

- Eight insurance claims
- 6,104 acres impacted
- \$427,827 in insurance claims

The following table summarizes USDA Risk Management Agency winter storm event data for **Reno County**.

Table 4.216: Reno County Winter Storm Probability Summary (Agricultural)

Data	Recorded Impact
USDA Farm Service Agency Number of Crop Damage Claims (2014-2018)	66
Average Number of Claims per Year	13
USDA Farm Service Agency Number of Acres Damaged (2014-2018)	17,636
Average Number of Acres Damaged per Year	3,527
USDA Farm Service Agency Crop Damage Claims Amount (2014-2018)	\$859,480





Table 4.216: Reno County Winter Storm Probability Summary (Agricultural)

Data	Recorded Impact
Average Crop Damage per Year	\$171,896

Source: USDA

According to the USDA Risk Management Agency, Reno County can expect on a yearly basis, relevant to winter storm occurrences:

- 13 insurance claims
- 3,527 acres impacted
- \$171,896 in insurance claims

The following table summarizes USDA Risk Management Agency winter storm event data for **Rice County**.

Table 4.217: Rice County Winter Storm Probability Summary (Agricultural)

Data	Recorded Impact
USDA Farm Service Agency Number of Crop Damage Claims (2014-2018)	77
Average Number of Claims per Year	15
USDA Farm Service Agency Number of Acres Damaged (2014-2018)	36,628
Average Number of Acres Damaged per Year	7,326
USDA Farm Service Agency Crop Damage Claims Amount (2014-2018)	\$2,537,133
Average Crop Damage per Year	\$507,427

Source: USDA

According to the USDA Risk Management Agency, Rice County can expect on a yearly basis, relevant to winter storm occurrences:

- 15 insurance claims
- 7,326 acres impacted
- \$507,427 in insurance claims

The following table summarizes USDA Risk Management Agency winter storm event data for **Sedgwick County**.

Table 4.218: Sedgwick County Winter Storm Probability Summary (Agricultural)

Data	Recorded Impact
USDA Farm Service Agency Number of Crop Damage Claims (2014-2018)	28
Average Number of Claims per Year	6
USDA Farm Service Agency Number of Acres Damaged (2014-2018)	2,978
Average Number of Acres Damaged per Year	596
USDA Farm Service Agency Crop Damage Claims Amount (2014-2018)	\$215,398
Average Crop Damage per Year	\$43,080

Source: USDA

According to the USDA Risk Management Agency, Sedgwick County can expect on a yearly basis, relevant to winter storm occurrences:





- Six insurance claims
- 596 acres impacted
- \$43,080 in insurance claims

The following table summarizes USDA Risk Management Agency winter storm event data for **Sumner County**.

Table 4.219: Sumner County Winter Storm Probability Summary (Agricultural)

Data	Recorded Impact
USDA Farm Service Agency Number of Crop Damage Claims (2014-2018)	58
Average Number of Claims per Year	12
USDA Farm Service Agency Number of Acres Damaged (2014-2018)	45,910
Average Number of Acres Damaged per Year	9,182
USDA Farm Service Agency Crop Damage Claims Amount (2014-2018)	\$3,542,685
Average Crop Damage per Year	\$708,537

Source: USDA

According to the USDA Risk Management Agency, Sumner County can expect on a yearly basis, relevant to winter storm occurrences:

- 12 insurance claims
- 9,182 acres impacted
- \$708,537 in insurance claims

In addition, Kansas Region G has had six Presidentially Declared Disasters relating to winter storms (and other concurrent events) in the last 20 years. This represents an average of less than one declared winter storm related disaster with damages totaling \$28,349,747 per year.

4.22.4 – Vulnerability Analysis

For purposes of this assessment, all counties within the region were determined to be at equal risk to winter storm events. In general, counties with a higher or increasing population, and/or a high or increasing structural valuation are to be considered to have a potentially greater vulnerability. However, these assumed vulnerabilities should be viewed as theoretical due to the tremendous number of variables involved in a potential high wind event. It is worth highlighting the majority of Kansas Region G counties may have increased vulnerability to winter storm events due to a projected increase in the number of structures.

The following table presents data from the NOAA NCEI and HAZUS concerning the value of structures and the percentage of structures for each Kansas Region G county (in total, due to the regional nature of both storms and NCEI reporting) incurring damage over the period 2009 to 2018 from winter storm events. In general, the greater the percentage of structures damaged the greater overall vulnerability going forward.



**Table 4.220: Kansas Region G Structural Vulnerability Data for Winter Storms, 2009-2018**

County	HAZUS Building Valuation	NCEI Structure Damage	Percentage of Building Valuation Damaged
Regional Counties	\$88,516,493,000	\$21,049,000	0.02%

Source: NCEI and HAZUS

Counties with a higher identified population are to be considered to have a potentially greater vulnerability. As such, it is worth highlighting the majority of Kansas Region G counties may have decreased vulnerability to winter storm events due to decreasing populations. The following table indicates the total county population and registered growth over the period 2000 to 2017.

Table 4.221: Kansas Region G Population Vulnerability Data for Winter Storms

County	2017 Population	Percent Population Change 2000 to 2017
Butler	66,878	12.4%
Cowley	35,361	-2.6%
Harper	5,590	-14.5%
Harvey	34,544	5.1%
Kingman	7,360	-15.1%
McPherson	28,708	-2.9%
Marion	11,986	-10.3%
Reno	62,510	-3.5%
Rice	9,660	-10.2%
Sedgwick	513,687	13.4%
Sumner	23,159	-10.7%

Source: US Census Bureau

The USDA 2012 Census of Agriculture (the latest available data) provides data on the crop exposure value, the total dollar value of all crops, for each Kansas Region G County. USDA Risk Management Agency crop loss data allows us to quantify the monetary impact of winter storms on the agricultural sector. The higher the percentage loss, the higher the vulnerability the county has to winter storm events.

Table 4.222: Winter Storm Acres Impacted and Crop Insurance Paid per County from 2014-2018

Jurisdiction	Farm Acreage	Annualized Acres Impacted	Percentage of Total Acres Impacted Yearly	Market Value of Products Sold	Annualized Crop Insurance Paid	Percentage of Market Value Impacted Yearly
Butler	768,149	358	0.05%	\$282,338,000	\$19,855	0.01%
Cowley	574,614	1,911	0.33%	\$108,976,000	\$104,324	0.10%
Harper	506,006	6,493	1.28%	\$109,644,000	\$595,621	0.54%
Harvey	339,584	2,879	0.85%	\$161,716,000	\$132,925	0.08%
Kingman	542,010	3,140	0.58%	\$103,188,000	\$251,874	0.24%
McPherson	571,577	11,900	2.08%	\$208,482,000	\$1,040,117	0.50%
Marion	596,296	6,104	1.02%	\$151,478,000	\$427,827	0.28%
Reno	789,525	3,527	0.45%	\$267,318,000	\$171,896	0.06%
Rice	457,603	7,326	1.60%	\$258,181,000	\$507,427	0.20%
Sedgwick	486,723	596	0.12%	\$148,484,000	\$43,080	0.03%



**Table 4.222: Winter Storm Acres Impacted and Crop Insurance Paid per County from 2014-2018**

Jurisdiction	Farm Acreage	Annualized Acres Impacted	Percentage of Total Acres Impacted Yearly	Market Value of Products Sold	Annualized Crop Insurance Paid	Percentage of Market Value Impacted Yearly
Sumner	719,611	9,182	1.28%	\$168,713,000	\$708,537	0.42%

Source: USDA

4.22.5 – Impact and Consequence Analysis

As per EMAP requirements, the following table provides the Consequence Analysis.

Table 4.223: Winter Storm Consequence Analysis

Subject	Impacts of Winter Storm
Health and Safety of the Public	Severity and location dependent. Impacts on persons in the areas of snow and ice are expected to be severe if caught without proper shelter.
Health and Safety of Responders	Impacts will be predicated on the severity of the event. Damaged infrastructure will likely result in hazards such as downed utility lines, main breakages and debris on roadways. .
Continuity of Operations	Temporary relocation may be necessary if government facilities experience damage. Services may be limited to essential tasks if utilities are impacted.
Property, Facilities, and Infrastructure	Impact to property, facilities, and infrastructure could be minimal to severe, depending on the location and structural capacity of the facility. Loss of structural integrity of buildings and infrastructure could occur. Utility lines, roads, residential and business properties will be affected.
Environment	Impact could be severe for the immediate impacted area, depending on the size of the event. Impact will lessen as distance increases from the immediate incident area
Economic Conditions	Impacts to the economy will be dependent severity of the event and the impact on structures and infrastructure. Impacts could be severe if roads/utilities are affected.
Public Confidence in the Jurisdiction's Governance	Response and recovery will be in question if not timely and effective. The timeliness warnings could be questioned.





4.23 – Civil Disorder

Civil disorder is a term that generally refers to a public disturbance by three or more people involving acts of violence that cause immediate danger, damage, or injury to others or their property. However, it is important to remember that gatherings in protest are recognized rights of any person or group, and this right is protected under the United States Constitution.

4.23.1 – Location and Extent

Historically civil disorder has been most commonly associated with urban areas and college campuses. And while the entire planning area may be affected by civil disorder, with its generally small population and low population density, the magnitude of such an event would likely be limited to the major cities within the region.

In general, civil unrest usually accompanies, or is started by, a gathering of people for an event. And while most events occur with no violence, violence can occur with little warning or cause. Unfortunately, large crowds can be subject to control by skillful troublemakers who are often able to incite behavior from members of the crowd that they usually would not consider. . In general, when a crowd begins to exhibit signs of disorder, it can be categorized in three categories:

- **Public disorder:** Public disorder is a basic breach of civic order. Individuals or small groups assembling have a tendency to disrupt the normal flow of things around them.
- **Public disturbance:** Public disturbance is designed to cause turmoil on top of the disruption. Individuals and groups assembling into a crowd begin chanting, yelling, singing, and voicing individual or collective opinions.
- **Riot:** A riot is a disturbance that turns violent. Assembled crowds become a mob that violently expresses itself by destroying property, assaulting others, and creating an extremely volatile environment.

While civil disorder is not an everyday occurrence in the planning area, when they do occur they are extremely disruptive and difficult to control. Should a civil disorder event occur in the planning area the result could be measured in loss of life, economic upheaval, and destruction of property.

4.23.2 – Previous Occurrences

There have been no documented cases of civil unrest of disorder in Kansas Region G during the past five years.

4.23.3 – Hazard Probability Analysis

By nature, acts of civil disorder are difficult to foresee. However, the probability of a major civil disorder event in Kansas Region G is considered very low due the lack of any recent documented historical events. Again, it is worth noting that no previous occurrences in no way guarantees no future occurrences.





4.23.4 Vulnerability Analysis

Due to the unknown location and nature of civil disorder, all participating jurisdictions with Kansas Region G are vulnerable. Additionally, and again related to the capricious nature of civil disorder, all buildings and citizens are vulnerable.

Economic impacts and human injury or death are the primary concern with civil disorder. Increases in population or the hosting of major political, economic or social events could increase the likelihood and severity of a civil disturbance.

In general, it is difficult to quantify potential losses of Civil Disorder due to the many variables and human elements and lack of historical precedence. Therefore, for the purposes of this plan, a **hypothetical scenario** is included for illustrative purposes only.

Event: City organizers set up a two-block long fan zone near the local community sports field for an important sporting event. The population density in the fan zone is 6,000 people, with at least five persons per 25 square feet.

Riot: The riot began to take shape as the game came to a close, with some spectators throwing bottles and other objects. Small fires were started and soon some rioters overturned a vehicle and set it alight. Fist fights broke out and in a nearby parking lot and two police cars were also set on fire. Riot police eventually managed to disperse the rioters and all fires were extinguished.

Results: The following table presents potential event results:

Table 4.224: Hypothetical Riot Outcomes

Category	Result
Total Traumatic Injuries	250 persons
Total Urgent Care Injuries	1,000 persons
Injuries not Requiring Hospitalization	2,500 persons
Damage to Vehicles	Glass replacement cost for approximately 200 vehicles: \$ 8,000 Repair / repainting cost for approximately 200 vehicles: \$800,000
Damage to Buildings	Window replacement cost for approximately 50 buildings: \$80,000

Source: Kansas State Hazard Mitigation Plan

4.23.5 – Impact and Consequence Analysis

As per EMAP standards, the following table provides the consequence analysis for drought conditions.

Table 4.225: Civil Disorder Consequence Analysis

Subject	Civil Disorder Potential Impacts
Health and Safety of the Public	Impact could be severe for persons in the incident area.
Health and Safety of Responders	Impact to responders could be severe if not trained and properly equipped. Responders that are properly trained and equipped will have a low to moderate impact.





Table 4.225: Civil Disorder Consequence Analysis

Subject	Civil Disorder Potential Impacts
Continuity of Operations	Depending on damage to facilities/personnel in the incident area, re-location may be necessary and lines of succession execution (minimal to severe).
Property, Facilities, and Infrastructure	Impact within the incident area could be severe, depending on the extent of the event. (minimal to severe)
Environment	Localized impact within the incident area could be severe depending on the type of human caused incident.
Economic Conditions	Economic conditions could be adversely affected and dependent upon time and length of clean up and investigation (minimal to severe).
Public Confidence in the Jurisdiction's Governance	Impact will be dependent on whether or not the incident could have been avoided by government or non-government entities, clean-up and investigation times, and outcomes. (minimal to severe)





4.24 – Hazardous Materials

Hazardous materials (HazMat) are any substances that pose a risk to health, life, or property when released or improperly handled. Generally, the term refers to materials with hazardous chemical or physical properties, though sometimes biological agents can fall under this category. The basic types of hazardous materials may be categorized according to more than six different systems; but the categories of U.S. Emergency Planning and Community Right-to-Know Act (42 U.S.C. 11002) provide a general guide to hazardous materials:



- **Extremely Hazardous Substances:** Materials that have acutely toxic chemical or physical properties and may cause irreversible damage or death to people or harm the environment if released or used outside their intended use.
- **Hazardous Substances:** Materials posing a threat to human health and/or the environment, or any substance designated by the EPA to be reported if a designated quantity of the substance is spilled into waterways, aquifers, or water supplies or is otherwise released into the environment.

4.24.1 – Location and Extent

In Kansas Region G, HazMat incidents are generally classified as:

- **Fixed Facility Incidents:** Commercial Facilities and Superfund Sites
- **Transportation Incidents:** Highway, Railway, Pipeline, Air, and Water

Fixed Facilities

When facilities have hazardous materials in quantities at or above the threshold planning quantity, they must submit Tier II information to appropriate federal and state agencies to facilitate emergency planning in accordance with the Community Right to Know Act. The forms are known as Tier II reports and the facilities included are referred to as Tier II facilities. According to data provided by KDEM, there are 3,424 Tier II Facilities housing hazardous chemicals in Kansas Region G. The following table details the number of Tier II facilities by county.

Table 4.226: Kansas Region G Tier II Facilities by County

County	Tier II Facilities
Butler	351
Cowley	187
Harper	598
Harvey	72
Kingman	495
McPherson	255
Marion	155

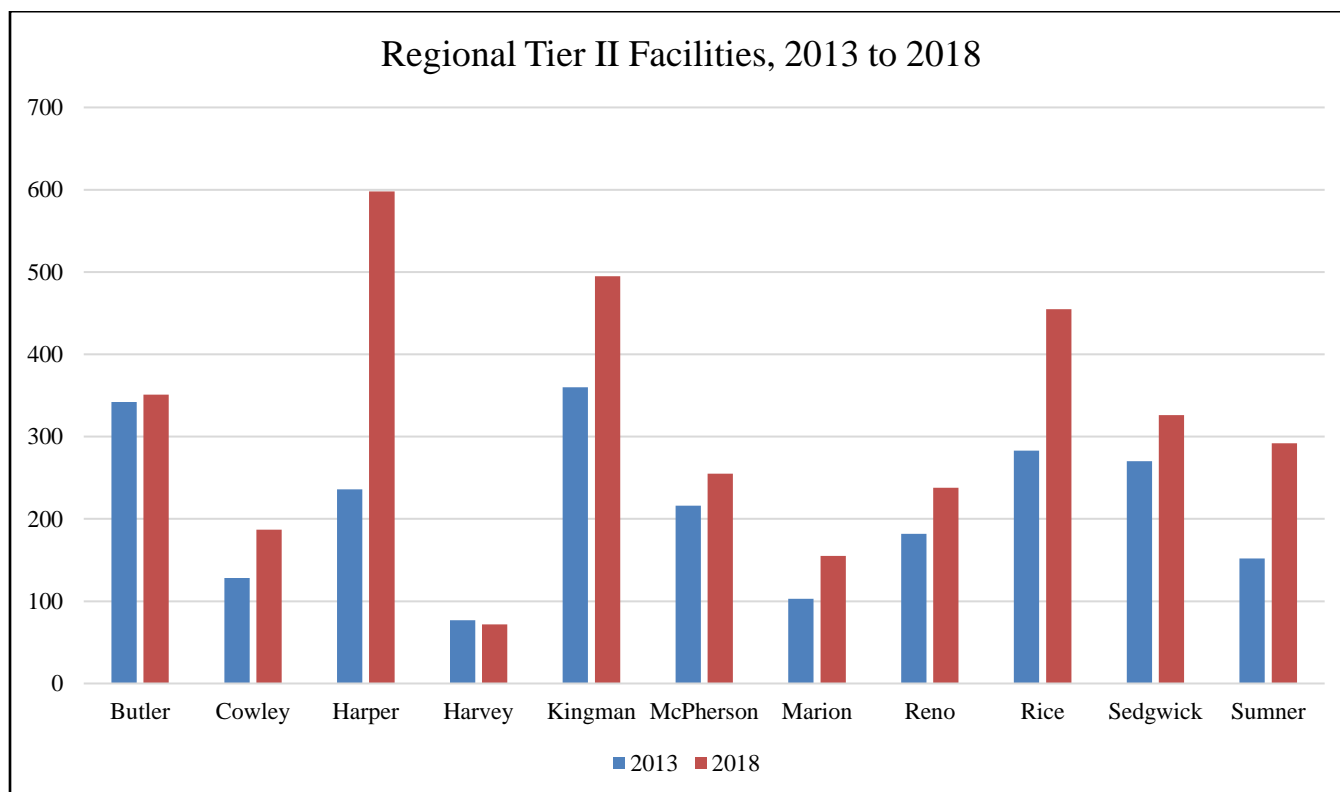

**Table 4.226: Kansas Region G Tier II Facilities by County**

County	Tier II Facilities
Reno	238
Rice	455
Sedgwick	326
Sumner	292

Source: KDEM

As illustrated in the following graph, the number of Tier II facilities has increased for the region, primarily to due to an extensive outreach effort by KDHE to facilities that house hazardous chemicals



The National Priorities List (NPL) is a published list of hazardous waste sites in the country that are eligible for extensive, long-term cleanup under the Superfund program. A Superfund site is an uncontrolled or abandoned location where hazardous waste is located which may affect local ecosystems and/or people. The EPA has indicated that the following Superfund sites are located with Kansas Region G.

Table 4.227: Kansas Region G NPL Facilities

Facility Name	Location	County
Pester Refinery Company site	Near El Dorado	Butler
Strother Field Industrial Park	Near Winfield & Arkansas City	Cowley
Obee Road (Hutchinson City Dump)	Obeeville	Reno
57th & North Broadway Street site	Wichita Heights	Sedgwick

Source: EPA





Transportation

The following table, from Kansas Department of Transportation (KDOT), presents total roadway mileage by county.

Table 4.228: Kansas Region G Total Roadway Mileage by County

County	Interstates (Miles)
Butler	2,565
Cowley	1,874
Harper	1,422
Harvey	1,297
Kingman	1,487
McPherson	1,889
Marion	1,880
Reno	2,802
Rice	1,429
Sedgwick	4,441
Sumner	2,423

Source: KDOT

Kansas Region G is served by numerous railroad companies. Railroads are generally defined by three classes, predicated on revenue and size, with Class I (Freight) being the largest. Class I railroads are of the greatest concern due to the type of freight carried, with categories including There are three Class I railroads in Kansas Region G providing service with long-haul deliveries to national market areas and intermodal rail/truck service providers:

- Burlington Northern and Santa Fe Railway
- Kansas City Southern Railway
- Union Pacific Railroad

The following table, with information from KDOT, provides the total railroad track mileage of for each county within Kansas Region G.

Table 4.229: Kansas Region G Total Class I Railroad Mileage by County

County	Interstates (Miles)
Butler	91
Cowley	89
Harper	41
Harvey	58
Kingman	90
McPherson	62
Marion	86
Reno	115
Rice	72
Sedgwick	133
Sumner	123

Source: KDOT





The following map, from KDOT, shows Class I track locations in Kansas Region G.

Regional Class I Railway Lines

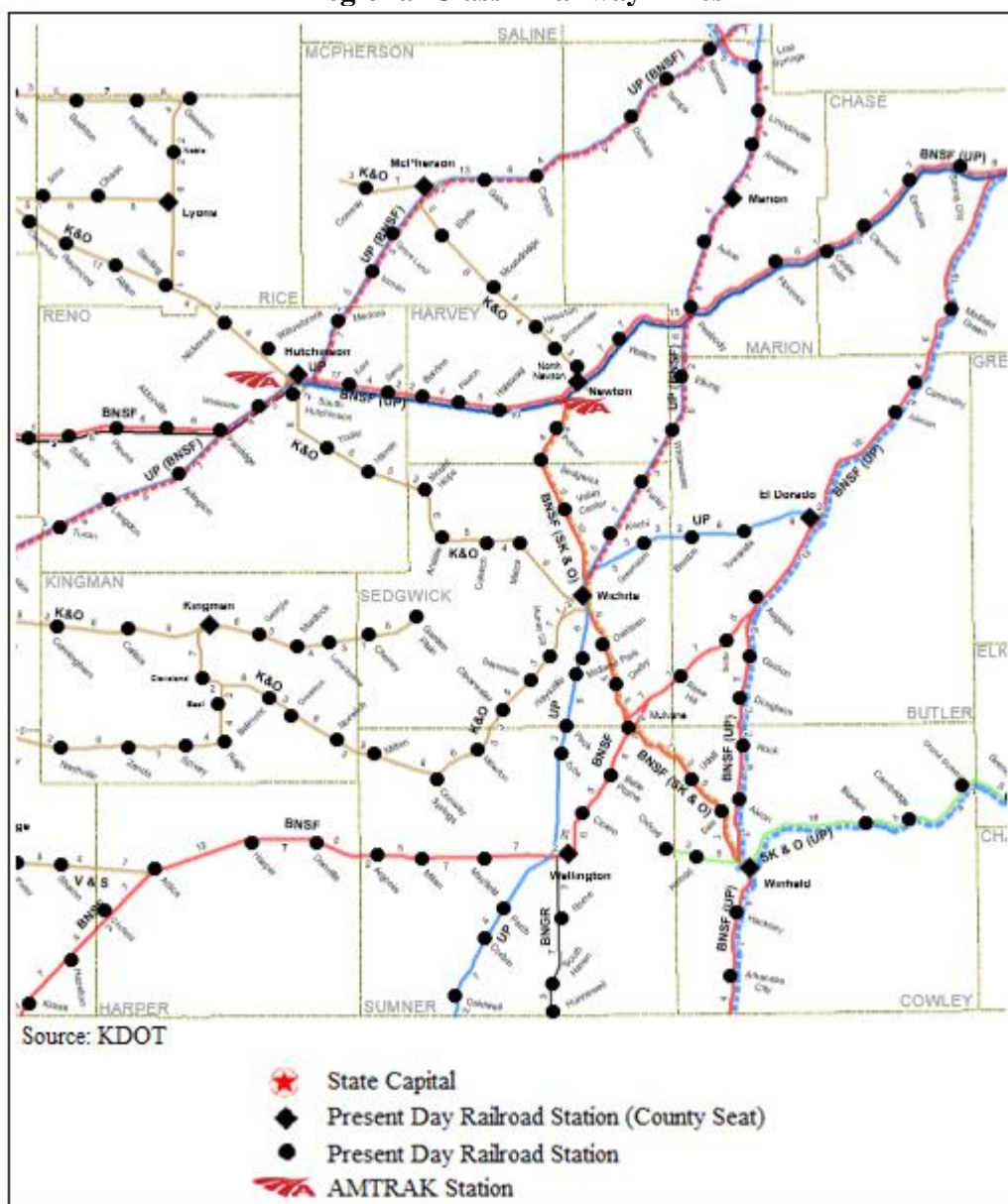

Pipelines

The following data, provided by KDEM and the United States Department of Transportation Pipeline and Hazardous Materials Safety Administration (PHMSA), indicates the total number of gas and liquid pipeline mileage per county.



**Table 4.230: PHMSA Pipeline Mileage by County**

County	Gas (miles)	Liquid (miles)
Butler	217	690
Cowley	168	377
Harper	58	222
Harvey	206	297
Kingman	212	320
McPherson	188	85
Marion	257	759
Reno	464	788
Rice	354	343
Sedgwick	303	384
Sumner	120	173

Source: KDEM and PHMSA

4.24.2 – Previous Occurrences

The following table, with data from KDEM, lists the number of hazardous materials incidents, injuries, fatalities and people evacuated from the public and facilities for each Kansas Region G county over the three-year period 2013-2015 (due to system changes, the most current data available).

Table 4.231: Kansas Region G HazMat KDEM Reported Incidents, 2016-2018

Jurisdiction	Fixed Facilities	Motor Carriers	Pipelines	Rail	Totals
Butler	119	21	33	1	174
Cowley	1	2	4	1	8
Harper	1	1	1	0	3
Harvey	0	8	3	3	14
Kingman	1	2	9	0	12
McPherson	60	14	34	3	111
Marion	2	17	0	2	21
Reno	18	11	8	4	41
Rice	19	9	9	0	37
Sedgwick	28	28	3	1	60
Sumner	2	1	0	2	5

Source: KDEM

Hazardous Materials Regulations (49 CFR Parts 171-180) require certain types of HazMat incidents be reported, with data tracked by PHMSA's Office of Hazardous Materials Safety (OHMS) by transportation category type (Air, Highway, Rail and Water). The OHMS Incident Report Database from 2010 to 2018 indicated 2,153 reported incidents within Kansas Region G for the period 2000 through 2018. The following charts detail the number of events per year per transportation category.



**Table 4.232: Kansas Region G OHMS HazMat Incidents, 2000-2018**

Jurisdiction	Highway	Air	Rail	Damages	Injuries	Deaths
Butler County						
Andover	1	0	0	\$0	0	0
Augusta	1	0	0	\$0	0	0
El Dorado	3	0	0	\$281,500	2	0
Rose Hill	1	0	0	\$165,000	1	1
Cowley County						
Arkansas City	0	0	1	\$0	0	0
Harper County						
Anthony	1	0	0	\$0	0	0
Harvey County						
Burrton	1	0	0	\$0	0	0
Hesston	2	0	0	\$4,500	0	0
Newton	1	0	4	\$24,488	0	0
Kingman County						
Kingman	1	0	0	\$0	0	0
McPherson County						
Inman	1	0	0	\$59,600	0	0
McPherson	3	0	1	\$288,197	0	1
Marion County						
-	-	-	0	-	-	-
Reno County						
Hutchinson	3	0	1	\$1,056	0	0
Rice County						
-	-	-	0	-	-	-
Sedgwick County						
Bel Aire	16	0	0	\$0	0	0
Clearwater	1	0	0	\$16,250	0	0
Derby	2	0	0	\$9,000	0	0
Haysville	1	0	0	\$3,500	0	0
Mulvane	1	0	0	\$0	0	0
Park City	1	0	0	\$0	0	0
Wichita	374	22	4	\$428,600	1	0
Sumner County						
Belle Plaine	1	0	0	\$226,803	0	0
Wellington	2	0	1	\$71,545	0	1

Source: PHMSA OHMS

Data from PHMSA provides significant incident reports for the pipeline systems in Kansas Region G. Data from the period 2013 to 2017 indicate that there were ten pipeline incidents that no fatalities, no injuries and \$2,209,467 in damages. The following table details reported pipeline incident details for each county with a reported event.



**Table 4.233: Kansas Region G PHMSA Reported Pipeline Incidents by County, 2013 to 2017**

County	Number of Incidents	Fatalities	Injuries	Total Damage	Gross Barrels Spilled
Butler	7	0	0	\$2,886,312	1,900
Cowley	4	0	0	\$443,958	5
Harper	4	0	0	\$569,007	68
Harvey	2	0	1	\$477,236	0
Kingman	7	0	0	\$1,037,925	303
McPherson	10	0	0	\$245,120	293
Marion	0	0	0	\$0	0
Reno	1	0	0	\$122,175	2
Rice	5	0	0	\$50,590	263
Sedgwick	4	0	0	\$153,318	7
Sumner	2	0	0	\$35,270	40

Source: PHMSA

The following are locally reported HazMat incidents.

- **August 2, 2011:** Multiple explosions occurred at Global Propane Energy in Rose Hill, Butler County. The blast injured 3 workers, one of which later died of his injuries and destroyed four houses and a commercial building. The explosion started when a worker was filling a propane cylinder and a coupling broke.

4.24.3 – Hazard Probability Analysis

HazMat incidents are not predictable. However, probabilities can be estimated using past occurrence data as a guide.

The following tables summarize occurrence data and probability for all related HazMat events for **Butler County** using data from KDEM and PHMSA.

Table 4.234: Butler County HazMat Incident Probability Summary

Data	Recorded Impact
Number of Reported Events (2016-2018)	174
Average Events per Year	58
Number of Reported Deaths (2000-2018)	0
Average Deaths per Year	0
Number of Reported Injuries (2000-2018)	3
Average Injuries per Year	<1

Source: KDEM and PHMSA

Data indicates that Butler County can expect on a yearly basis, relevant to fixed facility related HazMat events:

- 58 events
- No deaths
- <1 injury





The following tables summarize occurrence data and probability for all related HazMat events for **Cowley County** using data from KDEM and PHMSA.

Table 4.235: Cowley County HazMat Incident Probability Summary

Data	Recorded Impact
Number of Reported Events (2016-2018)	8
Average Events per Year	3
Number of Reported Deaths (2000-2018)	0
Average Deaths per Year	0
Number of Reported Injuries (2000-2018)	0
Average Injuries per Year	0

Source: KDEM and PHMSA

Data indicates that Cowley County can expect on a yearly basis, relevant to fixed facility related HazMat events:

- Three events
- No deaths
- No injuries

While NPL (Superfund) sites have been identified by the EPA as requiring cleanup, in general, the probability of an incident endangering the public from these sites is low due to active identification and remediation measures.

The following tables summarize occurrence data and probability for all related HazMat events for **Harper County** using data from KDEM and PHMSA.

Table 4.236: Harper County HazMat Incident Probability Summary

Data	Recorded Impact
Number of Reported Events (2016-2018)	8
Average Events per Year	3
Number of Reported Deaths (2000-2018)	0
Average Deaths per Year	0
Number of Reported Injuries (2000-2018)	0
Average Injuries per Year	0

Source: KDEM and PHMSA

Data indicates that Harper County can expect on a yearly basis, relevant to fixed facility related HazMat events:

- Three events
- No deaths
- No injuries

The following tables summarize occurrence data and probability for all related HazMat events for **Harevy County** using data from KDEM and PHMSA.



**Table 4.237: Harvey County HazMat Incident Probability Summary**

Data	Recorded Impact
Number of Reported Events (2016-2018)	14
Average Events per Year	5
Number of Reported Deaths (2000-2018)	0
Average Deaths per Year	0
Number of Reported Injuries (2000-2018)	1
Average Injuries per Year	<1

Source: KDEM and PHMSA

Data indicates that Harvey County can expect on a yearly basis, relevant to fixed facility related HazMat events:

- Five events
- No deaths
- <1 injury

The following tables summarize occurrence data and probability for all related HazMat events for **Kingman County** using data from KDEM and PHMSA.

Table 4.238: Kingman County HazMat Incident Probability Summary

Data	Recorded Impact
Number of Reported Events (2016-2018)	12
Average Events per Year	4
Number of Reported Deaths (2000-2018)	0
Average Deaths per Year	0
Number of Reported Injuries (2000-2018)	0
Average Injuries per Year	0

Source: KDEM and PHMSA

Data indicates that Kingman County can expect on a yearly basis, relevant to fixed facility related HazMat events:

- Four events
- No deaths
- No injuries

The following tables summarize occurrence data and probability for all related HazMat events for **McPherson County** using data from KDEM and PHMSA.

Table 4.239: McPherson County HazMat Incident Probability Summary

Data	Recorded Impact
Number of Reported Events (2016-2018)	111
Average Events per Year	37
Number of Reported Deaths (2000-2018)	0
Average Deaths per Year	0
Number of Reported Injuries (2000-2018)	0



**Table 4.239: McPherson County HazMat Incident Probability Summary**

Data	Recorded Impact
Average Injuries per Year	0

Source: KDEM and PHMSA

Data indicates that McPherson County can expect on a yearly basis, relevant to fixed facility related HazMat events:

- 37 events
- No deaths
- No injuries

The following tables summarize occurrence data and probability for all related HazMat events for **Marion County** using data from KDEM and PHMSA.

Table 4.240: Marion County HazMat Incident Probability Summary

Data	Recorded Impact
Number of Reported Events (2016-2018)	21
Average Events per Year	7
Number of Reported Deaths (2000-2018)	0
Average Deaths per Year	0
Number of Reported Injuries (2000-2018)	0
Average Injuries per Year	0

Source: KDEM and PHMSA

Data indicates that Marion County can expect on a yearly basis, relevant to fixed facility related HazMat events:

- 21 events
- No deaths
- No injuries

The following tables summarize occurrence data and probability for all related HazMat events for **Reno County** using data from KDEM and PHMSA.

Table 4.241: Reno County HazMat Incident Probability Summary

Data	Recorded Impact
Number of Reported Events (2016-2018)	41
Average Events per Year	14
Number of Reported Deaths (2000-2018)	0
Average Deaths per Year	0
Number of Reported Injuries (2000-2018)	0
Average Injuries per Year	0

Source: KDEM and PHMSA

Data indicates that Reno County can expect on a yearly basis, relevant to fixed facility related HazMat events:





- 14 events
- No deaths
- No injuries

The following tables summarize occurrence data and probability for all related HazMat events for **Rice County** using data from KDEM and PHMSA.

Table 4.242: Rice County HazMat Incident Probability Summary

Data	Recorded Impact
Number of Reported Events (2016-2018)	37
Average Events per Year	12
Number of Reported Deaths (2000-2018)	0
Average Deaths per Year	0
Number of Reported Injuries (2000-2018)	0
Average Injuries per Year	0

Source: KDEM and PHMSA

Data indicates that Rice County can expect on a yearly basis, relevant to fixed facility related HazMat events:

- 12 events
- No deaths
- No injuries

The following tables summarize occurrence data and probability for all related HazMat events for **Sedgwick County** using data from KDEM and PHMSA.

Table 4.243: Sedgwick County HazMat Incident Probability Summary

Data	Recorded Impact
Number of Reported Events (2016-2018)	60
Average Events per Year	20
Number of Reported Deaths (2000-2018)	0
Average Deaths per Year	0
Number of Reported Injuries (2000-2018)	1
Average Injuries per Year	<1

Source: KDEM and PHMSA

Data indicates that Sedgwick County can expect on a yearly basis, relevant to fixed facility related HazMat events:

- 20 events
- No deaths
- <1 injury

The following tables summarize occurrence data and probability for all related HazMat events for **Sumner County** using data from KDEM and PHMSA.



**Table 4.244: Sumner County HazMat Incident Probability Summary**

Data	Recorded Impact
Number of Reported Events (2016-2018)	5
Average Events per Year	2
Number of Reported Deaths (2000-2018)	0
Average Deaths per Year	0
Number of Reported Injuries (2000-2018)	0
Average Injuries per Year	0

Source: KDEM and PHMSA

Data indicates that Sumner County can expect on a yearly basis, relevant to fixed facility related HazMat events:

- Two events
- No deaths
- No injuries

While NPL (Superfund) sites have been identified by the EPA as requiring cleanup, in general, the probability of an incident endangering the public from these sites is low due to active identification and remediation measures.

4.24.4 – Vulnerability Analysis

Special populations are particularly vulnerable to the impacts of a hazardous materials incident because of the potential difficulties involved in the evacuation. The following table details the number of special population facilities in each Kansas Region G county located within ½ mile of a chemical facility. The locations of colleges, educational and correctional institution facilities is from the Kansas Data Access & Support Center, health facilities data is from HAZUS, aging facilities is from KDEM and child care facilities is from KDHE.

Table 4.245: Kansas Region G Special Population Facilities Within

County	Health Facilities	Colleges	Educational Facilities	Aging Facilities	Child Care	Correctional Institutions
Butler	1	1	29	3	61	2
Cowley	0	1	11	2	42	2
Harper	4	0	5	2	23	1
Harvey	1	1	10	4	38	1
Kingman	0	0	7	1	18	1
McPherson	2	2	17	8	53	2
Marion	1	0	8	3	39	1
Reno	2	0	20	7	58	2
Rice	1	0	13	2	28	1
Sedgwick	7	12	68	25	342	6
Sumner	1	0	16	11	55	1

Source: KDEM





Counties with a higher identified population are to be considered to have a potentially greater vulnerability. However, these assumed vulnerabilities should be viewed as theoretical due to the tremendous number of variables involved in a potential HazMat event. The following table indicates the total county population and registered growth over the period 2000 to 2017.

Table 4.246: Kansas Region G Population Vulnerability Data for HazMat

County	2017 Population	Percent Population Change 2000 to 2017
Butler	66,878	12.4%
Cowley	35,361	-2.6%
Harper	5,590	-14.5%
Harvey	34,544	5.1%
Kingman	7,360	-15.1%
McPherson	28,708	-2.9%
Marion	11,986	-10.3%
Reno	62,510	-3.5%
Rice	9,660	-10.2%
Sedgwick	513,687	13.4%
Sumner	23,159	-10.7%

Source: US Census Bureau

In general counties with a high population and/or a growing population are at increased risk. As such, it is worth highlighting the majority of Kansas Region G counties may have decreased vulnerability to HazMat events due to decreasing populations.

4.24.5 – Impact and Consequence Analysis

As per EMAP requirements, the following table provides the Consequence Analysis.

Table 4.247: HazMat Incident Consequence Analysis

Subject	Impacts of Hazardous Materials Incident
Health and Safety of Persons in the Area of the Incident	Impact in the immediate area could be severe and long lasting.
Responders	Impact to responders is expected to be moderate to severe, potentially even with required safety equipment.
Continuity of Operations	Long term relocation may be necessary if government facilities experience contamination or damage.
Property, Facilities, and Infrastructure	Localized impact could be severe in the incident area. Facilities may need to be abandoned and razed. Large areas may become inaccessible.
Environment	Impact could be severe for the immediate area. Impact will lessen with distance. The proximity of open bodies of water could compound the impact.
Economic Conditions	Local economy and finances may be adversely affected, depending on the nature, extent and duration of the event.
Public Confidence in Governance	Response and recovery will be in question if not timely and effective. Warning systems and the timeliness of those warnings could be questioned.





4.25 – Major Disease

For this plan, major disease is classified as infectious diseases caused by microscopic agents, including viruses, bacteria, parasites, and fungi or by their toxins, that may impact humans. They may be spread by direct contact with an infected person or animal, ingesting contaminated food or water, vectors such as mosquitoes or ticks, contact with contaminated surroundings such as animal droppings, infected droplets, or by aerosolization.

4.25.1 – Location and Extent

Human transmissible disease and infectious diseases are illnesses caused by microscopic agents, including viruses, bacteria, parasites, and fungi or by their toxins. They may be spread by direct contact with an infected person or animal, ingesting contaminated food or water, vectors such as mosquitoes or ticks, contact with contaminated surroundings such as animal droppings, infected droplets, or by aerosolization.

The entire planning area is susceptible to a transmissible disease outbreak. However, more densely populated areas may be more susceptible.

4.25.2 – Previous Occurrences

The KDHE was contacted concerning the epidemiological tracking of contagious and/or human transmissible diseases. Data was solicited concerning the following diseases of concern:

- Haemophilus Influenzae Invasive Disease
- Measles (Rubeola)
- Meningococcal Infections
- Mumps
- Pertussis
- Streptococcus pneumoniae, Invasive
- West Nile Virus
- Zika Virus

A review of available data indicates there have been no unusual or concerning spikes in these diseases. Additionally, no new novel pathogens of concern have been tracked or reported.

4.25.3 – Hazard Probability Analysis

Each year the Centers for Disease Control (CDC) produces a report detailing the legally reportable diseases in the United States. While over time this report can serve as a predictor of the likelihood of future disease, it is impossible to predict outbreaks. Data from the CDC report does not indicate any areas of concern for Kansas Region G. Based on the relatively limited/controlled outbreak history in Kansas Region G, the possibility of a large-scale major disease outbreak to be limited.





4.25.4 – Vulnerability Analysis

For purposes of this assessment, no facilities or agricultural commodities are considered vulnerable to the major disease hazard.

Due to the person to person transmission of many diseases of concern counties with a higher identified population are to be considered to have a potentially greater vulnerability. However, these assumed vulnerabilities should be viewed as theoretical due to the tremendous number of variables involved in a potential major disease event. The following table indicates the total county population and registered growth over the period 2000 to 2017.

Table 4.248: Kansas Region G Population Vulnerability Data for Major Disease

County	2017 Population	Percent Population Change 2000 to 2017
Butler	66,878	12.4%
Cowley	35,361	-2.6%
Harper	5,590	-14.5%
Harvey	34,544	5.1%
Kingman	7,360	-15.1%
McPherson	28,708	-2.9%
Marion	11,986	-10.3%
Reno	62,510	-3.5%
Rice	9,660	-10.2%
Sedgwick	513,687	13.4%
Sumner	23,159	-10.7%

Source: US Census Bureau

Additionally, there is an increased likelihood of mortality for very young and very old populations due to transmissible disease. However, these assumed vulnerabilities should be viewed as theoretical due to the tremendous number of variables involved in a potential major disease event. The following table indicates the percentage of the total county population that may be considered especially vulnerable to a major disease.

Table 4.249: Kansas Region G Vulnerable Population Vulnerability Data for Major Disease

County	Percentage of Population 5 and Under (2017)	Percentage of Population 65+ (2017)
Butler	6.1%	14.7%
Cowley	6.3%	17.8%
Harper	6.9%	22.1%
Harvey	6.3%	19.0%
Kingman	5.5%	21.9%
McPherson	5.9%	19.2%
Marion	4.9%	22.8%
Reno	5.5%	19.4%
Rice	6.4%	18.5%
Sedgwick	7.1%	14.0%
Sumner	6.2%	18.1%

Source: US Census Bureau





Of note for Kanas Region G and its participating jurisdictions concerning a major disease outbreak:

- Regionally, 6.1% of the total population is under the age of 5
- There is a high percentage of adults over the age of 65 in all participating counties, approximately 18.9% of the total population
- Regionally, 9.6% of persons under the age of 65 have an identified disability

4.25.5 – Impact and Consequence Analysis

As per EMAP requirements, the following table provides the Consequence Analysis.

Table 4.250: Major Disease Consequence Analysis

Subject	Impacts of Major Disease Outbreak
Health and Safety of Persons in the Area of the Incident	Impact over a widespread area could be severe depending on type of outbreak and whether it is a communicable disease. Casualties are dependent on warning systems, warning times and the availability of vaccines, antidotes, and medical svc.
Responders	Impact to responders could be severe, especially if they reside in the area and or their type of exposure during response. With proper precautions and safety nets in place the impact is lessened.
Continuity of Operations	Continuity of Operations will be greatly dependent on availability of healthy individuals. COOP is not expected to be exercised.
Property, Facilities, and Infrastructure	Access to facilities and infrastructure could be affected until decontamination is completed
Environment	Impact could be severe for the immediate impacted area depending on the source of the outbreak. Impact could have far-reaching implications if disease is transferable between humans and animals or to wildlife.
Economic Conditions	Impacts to the economy could be severe if the disease is communicable. Loss of tourism, revenue, and business as usual will greatly affect the local economy and the state as a whole.
Public Confidence in Governance	Response and recovery will be in question if not timely and effective. Availability of medical supplies, vaccines, and treatments will come into question.





4.26 – Radiological Incident

For purposes of this plan, a radiological incident is considered an accident involving a release of radioactive materials from a nuclear reactor. Radiological accidents could cause injury or death, contaminate property and valuable environmental resources, as well as disrupt the functioning of communities and their economies. Since 1980, each utility that owns a commercial nuclear power plant in the United States has been required to have both an onsite and offsite emergency response plan as a condition of obtaining and maintaining a license to operate that plant. Onsite emergency response plans are approved by the U.S. Nuclear Regulatory Commission (NRC).

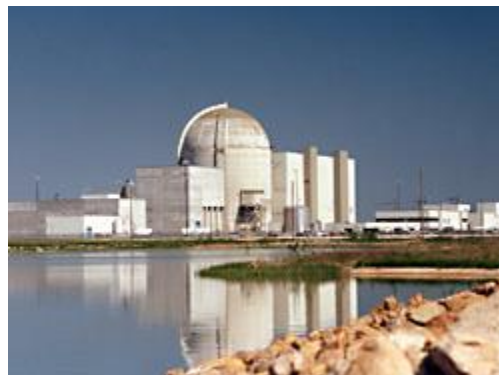

4.26.1 – Location and Extent

The only active commercial nuclear reactor within the State of Kansas is the Wolf Creek Nuclear Power Plant (Wolf Creek) in Coffey County. The following information, from the NRC, pertains to Wolf Creek:

- **Location:** Burlington, KS (3.5 miles NE of Burlington, KS)
- **Operator:** Wolf Creek Nuclear Operating Corp.
- **Operating License:** Issued - 06/04/1985
- **Renewed License:** Issued - 11/20/2008
- **License Expires** - 03/11/2045
- **Reactor Type:** Pressurized Water Reactor
- **Licensed MWt:** 3,565
- **Reactor Vendor/Type:** Westinghouse Four-Loop
- **Containment Type:** Dry, Ambient Pressure

The following map, from KDEM, illustrates both the 10-mile 50-mile emergency planning zones (EPZs) for Wolf Creek.





Wolf Creek Generating Plant Exclusion Zones

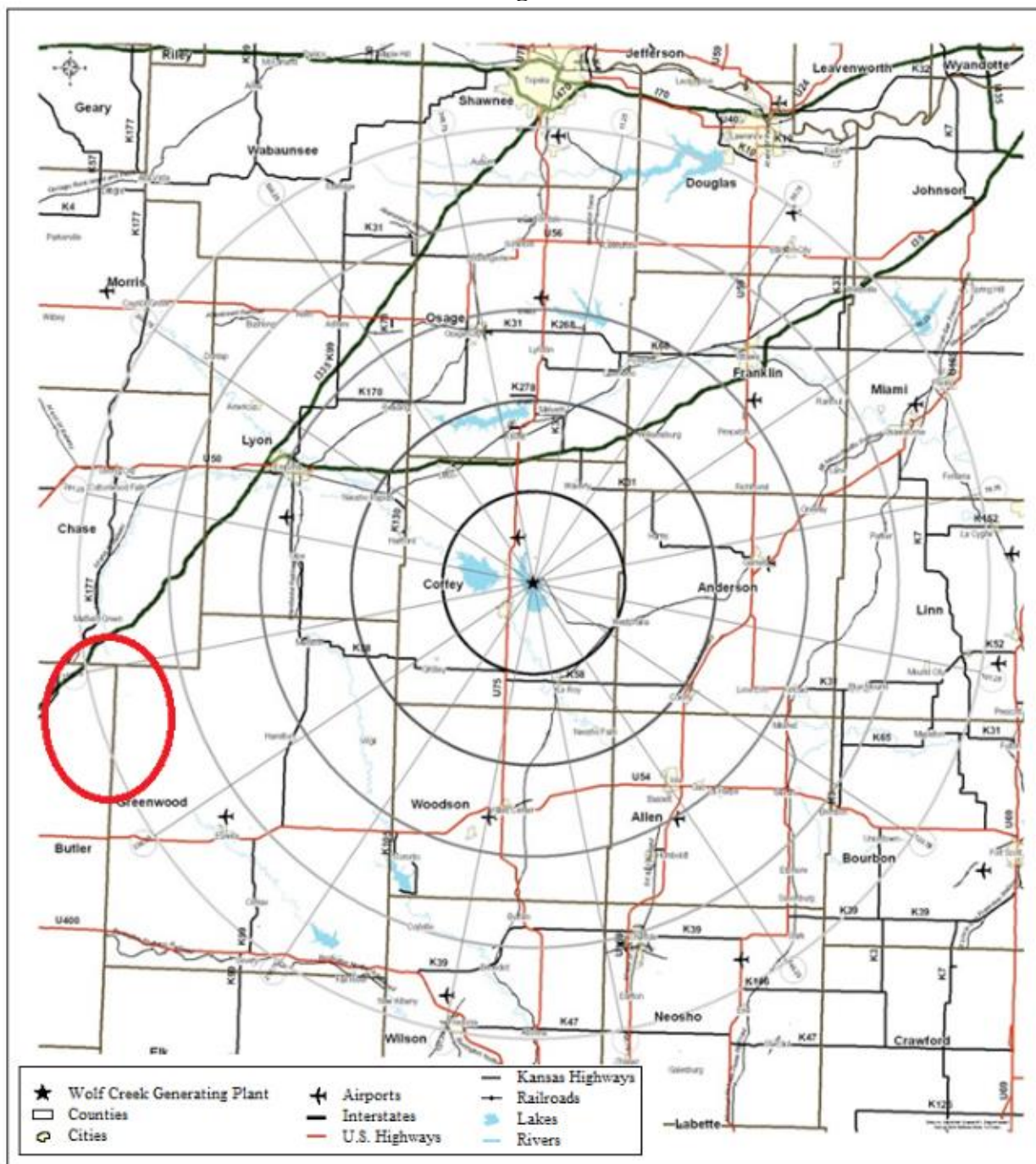

Because Region G is not located in the 10-mile EPZ, and only a small portion of the southwest corner of Butler County is within the in the 50-mile EPZ a nuclear incident from Wolf Creek is not considered a hazard.





4.26.2 – Previous Occurrences

There have been no previous major radiological events recorded in Kansas Region G.

4.26.3 – Hazard Probability Analysis

Historically there have been no nuclear failure and/or release events in Kansas Region G, or at Wolf Creek. The firm regulations imposed by the NRC on Wolf Creek work to ensure its safe operation. The amount of radioactivity released by a nuclear power plant is monitored continuously to be sure it does not go above allowed levels. The same sophisticated monitoring equipment provides exact information about any accidental release. The risk to the public from radioactivity released from nuclear power plants is smaller than the amount, and associated risk, we receive naturally on a daily basis.

4.26.4 – Vulnerability Assessment

Assuming the vulnerability to both structures and populations is not possible due to the tremendous number of variables involved in a potential nuclear release event. However, due to the relative distance of Kansas Region G from Wolf Creek, and the strict oversight provided by the NRC, the potential vulnerability to Kansas Region G is considered to be very low.

4.26.5 – Impact and Consequence Analysis

As per EMAP requirements, the following table provides the Consequence Analysis.

Table 4.251: Radiological Incident Consequence Analysis

Subject	Impacts of Nuclear Incident
Health and Safety of Persons in the Area of the Incident	Impact in the immediate area could be severe and long lasting.
Responders	Impact to responders is expected to be severe, potentially even with required safety equipment.
Continuity of Operations	Long term relocation may be necessary if government facilities experience contamination.
Property, Facilities, and Infrastructure	Localized impact could be severe in the incident area. Facilities may need to be abandoned and razed. Large areas may become inaccessible.
Environment	Impact could be severe for the immediate area. Impact will lessen with distance.
Economic Conditions	Local economy and finances may be adversely affected, depending on the nature, extent and duration of the event.
Public Confidence in Governance	Response and recovery will be in question if not timely and effective. Warning systems and the timeliness of those warnings could be questioned.





4.27 – Terrorism

The United States does not have a standardized definition of terrorism that is agreed upon by all agencies. The Federal Bureau of Investigation generally defines terrorism as:

"the unlawful use of force and violence against persons or property to intimidate or coerce a government, the civilian population, or any segment thereof, in furtherance of political or social objectives."

4.27.1 – Location and Extent

Kansas is home to a wide variety of criminal extremist groups. The Southern Poverty Law Center reported that in 2018 there were three active hate groups in Kansas: one neo-Nazi group, the National Socialist Movement in Lansing, one racist skinhead group, the Midland Hammerskins in Wichita, and one anti-homosexual group, the Westboro Baptist Church in Topeka. Other groups, such as the Animal Liberation Front, Earth Liberation Front, and People for the Ethical Treatment of Animals may have sympathizers in the region. Although no major terrorist acts have been attributed to any of these latter groups, their involvement in violent acts is meant to disrupt governmental functions and cannot be discounted.

4.27.2 – Previous Occurrences

Kansas Region G has been fortunate to escape a major terrorist incident.

4.27.3 – Hazard Probability Analysis

By nature, acts of terrorism are difficult to foresee. However, the probability of a major terrorist event in Kansas Region G is considered very low due the lack of any documented historical events. Again, it is worth noting that no previous occurrences in no way guarantees no future occurrences.

4.27.4 – Vulnerability Analysis

For purposes of this assessment, data is not available to quantify vulnerability or estimated losses as a result of terrorism incidents that might impact state-owned facilities.

For this assessment, it is not possible to calculate a specific vulnerability for each county or participating jurisdiction. However, because of the desire for publicity following attacks, it is more likely that counties and jurisdictions with greater population densities and /or larger event venues have a greater risk.

In general, it is difficult to quantify potential losses of terrorism due to the many variables and human elements and lack of historical precedence. Therefore, for the purposes of this plan, the loss estimates will take into account three hypothetical scenarios. The estimated impact of each event was calculated using the Electronic Mass Casualty Assessment and Planning Scenarios developed by Johns Hopkins University.

Please note that the hypothetical scenarios are included for illustrative purposes only.





Scenario #1: Mustard Gas Release

Event: Mustard gas is released from a light aircraft onto the stadium during a home football game. The agent directly contaminates the stadium and the immediate surrounding area. This attack would cause harm to humans and could render portions of the stadium unusable for a short time period in order to allow for a costly clean-up. There might also be a fear by the public of long-term contamination of the stadium and subsequent boycott of games resulting in a loss of revenue and tourism dollars.

Event Assumptions: For this scenario the number of people in the stadium is 50,000 with an additional 5,000 persons remain outside the stadium in the adjacent parking areas. The agent used, mustard gas, is extremely toxic and may damage eyes, skin and respiratory tract with death sometimes resulting from secondary respiratory infections. Death rate from exposure estimated to be 3%. The estimated decontamination cost is \$12 person. For this scenario it is assumed that all persons with skin injuries will require decontamination.

Results: The following table presents the estimated human and economic impacts of the scenario.

Table 4.252: Estimated Impact of Scenario #1, Mustard Gas Release

Impact	Post Exposure Onset Time	Effect
Severe Eye Injuries (1-2 hours)	1 -2 Hours	41,250 persons
Severe Airway Injuries (1-2 hours)	1 - 2 Hours	41,250 persons
Severe Skin Injuries (2 hours to days)	2 Hours to Days	49,500 persons
Deaths	Immediate to Days	1,100 persons
Cost of Decontamination	N/A	\$594,000

Source: Electronic Mass Casualty Assessment and Planning Scenarios by Johns Hopkins University

Scenario #2: Pneumonic Plague

Event: Four Canisters containing aerosolized pneumonic plague bacteria are opened in public bathrooms of heavily populated buildings (airports, stadiums, etc.). Each release location will directly infect 110 people; hence, the number of release locations dictates the initial infected population. The secondary infection rate is used to calculate the total infected population. This attack method would not cause damages to buildings or other infrastructure, only to human populations.

Event Assumptions: Each canister contains 650 milliliters of pneumonic plague bacteria. The type of infectious agent used is identified on Day 4. After identification, the fatality rate is 10% for new cases. Pneumonic plague has a 1-15 percent mortality rate in treated cases and a 40-60 percent mortality rate in untreated cases.

Results: The following table presents the estimated human impacts of the scenario.



**Table 4.253: Estimated Impact of Scenario #2, Pneumonic Plague Release**

Impact	Effect
Initial Infected Population	440 persons
Secondary Infected Population	883 persons
Deaths (7% of Infected)	62

Source: Electronic Mass Casualty Assessment and Planning Scenarios by Johns Hopkins University

Scenario #3: Improvised Explosive Device

Event: An improvised explosive device utilizing an ammonium nitrate/fuel oil mixture is carried in a panel van to a parking area during a time when stadium patrons are leaving their cars and entering the stadium and detonated. Potential losses with this type of scenario include both human and structural assets.

Event Assumptions: The quantity of ammonium nitrate/fuel oil mixture used is 4,000 pounds. The population density of the lot is assumed to be 1 person per every 25 square feet for a pre-game crowd. The Lethal Air Blast Range for such a vehicle is estimated to be 50 feet according to the Bureau of Alcohol, Tobacco, Firearms and Explosives Standards. The Falling Glass Hazard distance is estimated at 600 feet according to Bureau of Alcohol, Tobacco, Firearms and Explosives Explosive Standards. In this event, damage would occur to vehicles, and depending on the proximity of other structures, damages would occur to the stadium complex itself. The exact amount of these damages is difficult to predict because of the large numbers of factors, including the type of structures nearby and the amount of insurance held by vehicle owners. It is estimated that the average replacement cost for a vehicle is \$20,000 and the average repair cost for damaged vehicles would be \$4,000.

Results: The following table presents the estimated human impacts of the scenario.

Table 4.254: Estimated Impact of Scenario #3, Improvised Explosive Device

Impact	Effect
Deaths	1,391 persons
Trauma Injuries	2,438 persons
Urgent Care Injuries	11,935
Injuries not Requiring Hospitalization	4,467
Repair Costs for 100 Vehicles	\$400,000
Replacement Costs for 50 Vehicles	\$1,000,000

Source: Electronic Mass Casualty Assessment and Planning Scenarios by Johns Hopkins University

4.27.5 – Impact and Consequence Analysis

There is no consensus on estimates of potential fatalities and injuries for terrorism events. Injury and death tolls would be dependent on the type, size and weapon used. Areas with higher population densities would likely result in a greater number of casualties.

As per EMAP requirements, the following table provides the Consequence Analysis.





Table 4.255: Terrorism Consequence Analysis

Subject	Impacts of Terrorism
Health and Safety of Persons in the Area of the Incident	Impact could be severe for persons in the incident area.
Responders	Impact to responders could be severe if not trained and properly equipped. Responders that are properly trained and equipped will have a low to moderate impact.
Continuity of Operations	Depending on damage to facilities/personnel in the incident area, relocation may be necessary and lines of succession execution.
Property, Facilities, and Infrastructure	Impact within the incident area could be severe for explosion, moderate to low for Hazmat.
Environment	Localized impact within the incident area could be severe depending on the type of incident.
Economic Conditions	Economic conditions could be adversely affected and dependent upon time and length of clean up and investigation.
Public Confidence in Governance	Impact dependent on if the incident could have been avoided by government entities, clean-up, investigation times and outcomes.





4.28 – Utility/Infrastructure Failure

Critical infrastructure involves several different types of facilities and systems including:

- Electric power
- Transportation routes
- Natural gas and oil pipelines
- Water and sewer systems, storage networks
- Internet/telecommunications systems



Failure of utilities or infrastructure components in south-southwest Kansas can seriously impact public health, functioning of communities and the region's economy. Disruptions to utilities can occur from many of the hazards detailed in this plan, but the most likely causes include:

- Floods
- Lightning
- Tornadoes and Windstorms
- Winter Storms

In addition to being impacted by another listed hazard, utilities and infrastructure can fail as a result of faulty equipment, lack of maintenance, degradation over time, or accidental damage.

4.28.1 – Location and Extent

All of Kansas Region G is at risk for utility and/or infrastructure failure. The following sections discuss the major utilities in further detail.

Electric Power

The most common hazards analyzed in this plan that may disrupt the power supply are flood, lightning, tornado, windstorm, and winter weather. In addition, extreme heat can disrupt power supply when air conditioning use spikes during heat waves resulting in brownouts or rolling blackouts.

In general, electricity in Kansas Region G is provided by either investor-owned utilities or rural electric cooperatives (RECs). RECs are not-for-profit, member-owned electric utilities. Kansas RECs are governed by a board of trustees elected from the membership. Most Kansas RECs were set up under the Kansas Electric Cooperative Act, which, together with the federal Rural Electrification Act of 1934, made electric power available to rural customers. Information on regional electrical suppliers may be found at www.kec.org/servicearea_map.html. Additionally, locations of electric certified areas and transmission lines may be found at www.kcc.state.ks.us/maps/ks_electric_certified_areas.pdf.





Transportation Routes

Transportation routes can also be impacted by many of the hazards discussed in this plan. The primary hazards that impact transportation are flood, hazardous materials, and winter weather. Flood events can make roads and bridges impassible due to high water. Flood waters can also erode or scour road beds and bridge abutments. Highway and railroad accidents that involve hazardous materials can impact transportation routes through closures and/or evacuations. Winter weather frequently impacts transportation as roads become treacherous or impassible due to ice and snow. Other hazards that impact transportation routes include dam and levee failures if routes are in inundation areas, extreme temperatures that can cause damage to pavement, land subsidence that can damage roads/railroads, landslides that can cause debris and rock falls onto roadways, terrorism that can target routes, tornados that can directly damage infrastructure or deposit debris in routes, wildfires that can cause decreased visibility on transportation routes due to smoke, and windstorms that can cause vehicle accidents or overturning.

Pipelines Systems

Hazards that can impact natural gas and oil pipelines include earthquakes, expansive soils, land subsidence, landslide, and terrorism

Water and Sewer Systems

The primary hazards that can impact water supply systems include drought, floods, hazardous materials, and terrorism. Water district boundary maps are available for review at <https://krwa.net/ONLINE-RESOURCES/RWD-Maps>.

Internet and Telecommunications

Internet and telecommunications infrastructure can be impacted by floods, lightning, tornados, windstorms, and winter weather. Land line phone lines often utilize the same poles as electric lines, so when weather events such as windstorm or winter weather cause lines to break both electricity and telephone services may experience outages. With the increasing utilization of cellular phones, hazard events such as tornado that can damage cellular repeaters can cause outages. In addition, during any hazard event, internet and telecommunications systems can become overwhelmed due to the surge in call and usage volume. A map indicating telephone service providers in Kansas Region G is available at www.kcc.state.ks.us/maps/ks_telephone_certified_areas.pdf.

4.28.3 – Hazard Probability Analysis

Minor utility failures occur annually across the region, with larger failures usually tied to other disaster events such as tornados, winter storms and windstorms. As discussed throughout this plan, these concurrent events occur regularly. As such, it is expected that occasional, and largely concurrent utility failure events will occur.





4.28.4 – Vulnerability Assessment

Regionally, smaller utility suppliers generally have limited resources for mitigation. Thus, the large number of small utility service providers could mean greater vulnerability in the event of a major, widespread disaster, such as a major flood, severe winter storm or ice storm.

In recent years, regional electric power grid system failures in the western and east-central United States have demonstrated that similar failures could happen in Kansas Region G. This vulnerability is most appropriately addressed on a multi-state regional or national basis.

Since utility/infrastructure failure is generally a secondary or cascading impact of other hazards, it is not possible to quantify estimated potential losses specific to this hazard due to the variables associated with affected population, duration of outages, etc.

Although the limitless variables make it difficult to estimate future losses on a statewide basis, FEMA has developed standard loss of use estimates in conjunction with their Benefit-Cost Analysis methodologies to estimate the cost of lost utilities on a per-person, per-use basis.

Table 4.256: FEMA Benefit-Cost Analysis

Loss of Electric Power	Cost of Complete Loss of Service
Total Economic Impact	\$131 per person per day
Loss of Potable Water Service	Cost of Complete Loss of Service
Total Economic Impact	\$103 per person per day
Loss of Wastewater Service	Cost of Complete Loss of Service
Total Economic Impact	\$45 per person per day
Loss of Road/Bridge Service	Cost of Complete Loss of Service
Vehicle Delay Detour Time	\$29.63 per vehicle per hour (one-way trips)
Vehicle Delay Mileage	\$0.54 per mile (or current federal mileage rate)

Source: FEMA BCA Reference Guide, June 2009, Appendix C

4.28.5 – Impact and Consequence Analysis

As per EMAP requirements, the following table provides the Consequence Analysis.

Table 4.257: Utility/Infrastructure Failure Consequence Analysis

Subject	Impacts of Utility/Infrastructure Failure
Health and Safety of Persons in the Area of the Incident	Localized impact will be moderate to severe for persons with functional and access needs, and the elderly, depending on length of failure and time of year.
Responders	Impact to responders will be minimal if properly trained and equipped.
Continuity of Operations	Due to the nature of the hazard, the COOP plan is not expected to be activated, however, if the recovery time is excessive than temporary relocation may become necessary (minimal).
Property, Facilities, and Infrastructure	Impact is dependent on the nature of the incident, e.g., electric, water, sewage, gas, communication disruptions). (Minimal)
Environment	Impact, depending on the nature of the incident, should be minimal.





Table 4.257: Utility/Infrastructure Failure Consequence Analysis

Subject	Impacts of Utility/Infrastructure Failure
Economic Conditions	Economic conditions could be adversely affected depending on damages suffered, extent of damages, etc. (minimal)
Public Confidence in Governance	Impact will be dependent on whether or not the government or non-government entities response, recovery, and planning were not timely and effective (minimal).





4.29 – Future Development

Future development speaks to the potential impacts of land use and demographic changes in hazard prone areas. Future development data is speculative as future conditions are subject to numerous unpredictable factors. While past trends are used to inform the discussion, these historical trends are no guarantee of future conditions.

For hazards that affect the entire planning area, the predicted decrease in population will tend to decrease potential vulnerability. It is difficult to quantify the exact change in vulnerability, but it can be depicted as generally directly proportional to the population change itself.

For hazards that affect the entire planning area, the predicted increase in structures will tend to increase potential vulnerability. It is difficult to quantify the exact change in vulnerability, but it can be depicted as generally directly proportional to the change in the number of structures.

As indicated in the data above, the majority of Kansas Region G participating jurisdiction have seen a slight increase or steady hold in farm acreage and an increase in the market value of produced agricultural goods. These continuing agricultural gains could result in increased exposure to both natural and man-made hazards.



5.0 Capability Assessment

5.1 – Introduction

44 CFR 201.6 does not require a capability assessment to be completed for local hazard mitigation plans. However, 201.6(c)(3) states "A mitigation strategy that provides the jurisdiction's blueprint for reducing the potential losses identified in the risk assessment, based on existing authorities, policies, programs and resources, and its ability to expand on and improve these existing tools."

This section of the plan discusses the current capacity of regional communities to mitigate the effects of identified hazards. A capability assessment is conducted to determine the ability of a jurisdiction to execute a comprehensive mitigation strategy, and to identify potential opportunities for establishing or enhancing specific mitigation policies, programs or projects.

A capability assessment helps to determine which mitigation actions are practical based on a jurisdiction's fiscal, staffing and political resources. A capability assessment consists of:

- An inventory of relevant plans, ordinances, or programs already in place
- An analysis capacity to carry them out.

A thoughtful review of jurisdictional capabilities will assist in determining gaps that could limit current or proposed mitigation activities, or potentially aggravate a jurisdiction's vulnerability to an identified hazard. Additionally, a capability assessment can detail current successful mitigation actions that should continue to receive support.

For this plan each participating jurisdiction was given an opportunity to present their capability assessment information.

5.2 – Granted Authority

In implementing a mitigation plan or specific action, a local jurisdiction may utilize any or all of the four broad types of government authority granted by the State of Kansas. The four types of authority are defined as:

- Regulation
- Acquisition
- Taxation
- Spending

Regulation

The scope of this local authority is subject to constraints, however, as all of Kansas' political subdivisions must not act without proper delegation from the State. Under a principle known as "Dillon's Rule," all power is vested in the State and can only be exercised by local governments to the extent it is delegated.





Acquisition

The power of acquisition can be a useful tool for pursuing local mitigation goals. Local governments may find the most effective method for completely “hazard-proofing” a particular piece of property or area is to acquire the property, thus removing the property from the private market and eliminating or reducing the possibility of inappropriate development occurring. Kansas legislation empowers cities, towns, counties to acquire property for public purpose by gift, grant, devise, bequest, exchange, purchase, lease or eminent domain (County Home Rule Powers, K.S.A. 19-101, 19-101a, 19-212).

Taxation

The power to levy taxes and special assessments is an important tool delegated to local governments by Kansas law. The power of taxation extends beyond merely the collection of revenue and can have a profound impact on the pattern of development in the community. Communities have the power to set preferential tax rates for areas which are more suitable for development in order to discourage development in otherwise hazardous areas. Local units of government also have the authority to levy special assessments on property owners for all or part of the costs of acquiring, constructing, reconstructing, extending or otherwise building or improving flood control within a designated area. This can serve to increase the cost of building in such areas, thereby discouraging development. Because the usual methods of apportionment seem mechanical and arbitrary, and because the tax burden on a particular piece of property is often quite large, the major constraint in using special assessments is political. Special assessments seem to offer little in terms of control over land use in developing areas. They can, however, be used to finance the provision of necessary services within municipal or county boundaries. In addition, they are useful in distributing to the new property owners the costs of the infrastructure required by new development.

Spending

The Kansas General Assembly allocated the ability to local governments to make expenditures in the public interest. Hazard mitigation principles can be made a routine part of all spending decisions made by the local government, including the adoption of annual budgets and a Capital Improvement Plan. A Capital Improvement Plan is a schedule for the provision of municipal or county services over a specified period of time. Capital programming, by itself, can be used as a growth management technique, with a view to hazard mitigation. By tentatively committing itself to a timetable for the provision of capital to extend services, a community can control growth to some extent. In addition to formulating a timetable for the provision of services, a local community can regulate the extension of and access to services. A Capital Improvement Plan that is coordinated with extension and access policies can provide a significant degree of control over the location and timing of growth. These tools can also influence the cost of growth. If the Capital Improvement Plan is effective in directing growth away from environmentally sensitive or high hazard areas.





5.3 – Governance

All counties within Kansas Region G operate under a county commissioner form of governance, with the elected board of commissioners overseeing county operations.

Table 5.1: County Governance

Jurisdiction	Government Structure	Number of Commissioners
Butler County	Commission	5
Cowley County	Commission	3
Harper County	Commission	3
Harvey County	Commission	3
Kingman County	Commission	3
Marion County	Commission	3
McPherson County	Commission	3
Reno County	Commission	3
Rice County	Commission	3
Sedgwick County	Commission	5
Sumner County	Commission	3

In general, the participating towns and cities in Kansas Region G operate either under a Mayoral form of governance or an elected city council form of governance.

5.4 – Jurisdictional Capabilities

Information as to the current capacity of participating jurisdictions is summarized in the following sections and tables. All capability information was provided by jurisdictional officials through the above referenced questions and through outreach from the MPC.

The ability of a local government to develop and implement mitigation projects, policies, and programs is directly tied to its ability to direct staff time and resources for that purpose. Administrative capability can be evaluated by determining how mitigation-related activities are assigned to local departments and if there are adequate personnel resources to complete these activities. The degree of intergovernmental coordination among departments will also affect administrative capability for the implementation and success of proposed mitigation activities.

Many smaller jurisdictions have very limited to no planning, management, response or mitigation capabilities. Often these jurisdictions rely on the county or nearby larger municipalities for assistance. This lack of capabilities is reflected in the following tables. Additionally, many very small or extremely limited participating small jurisdictions, largely townships, are not listed on the capability list. This in no way diminishes the participation in the process of these jurisdictions. Finally, special district capabilities are included in their overarching jurisdiction.





5.4.1 – Jurisdictional Planning Capabilities

The planning capability assessment is designed to provide a general overview of the key planning and regulatory tools or programs in place or under development. This information helps identify opportunities to address existing planning gaps and provides an opportunity to review areas that mitigation planning actions can be utilized with existing plans. Jurisdictions were asked if they had completed the following plans:

Comprehensive Plan: A comprehensive plan establishes the overall vision for a jurisdiction and serves as a guide to decision making, and generally contains information on demographics, land use, transportation, and facilities. As a comprehensive plan is broad in scope the integration of hazard mitigation measures can enhance the likelihood of achieving risk reduction goals.

Critical Facilities Plan: A critical facilities plan is used to identify a jurisdiction’s critical facilities, including fire stations, police stations, hospitals, schools, day care centers, senior care facilities, major roads and bridges, critical utility sites, and hazardous material storage areas. Additionally, this plan may be used to determine methods to mitigate damage to these facilities.

Debris Management Plan: A debris management plan covers the response and recovery from debris-causing incidents such as tornados or floods. Planning considerations include debris removal and disposal, disposal locations, equipment availability, and personnel training.

Emergency Operations Plan: An emergency operations plan outlines responsibility, means and methods by which resources are deployed during and following an emergency or disaster.

Evacuation Plan: A plan that outlines routes and methods by which populations are evacuated during and following an emergency or disaster.

Fire Mitigation Plan: A fire mitigation plan is used to mitigate a jurisdictions wildfire risk and vulnerability. The plan documents areas with an elevated risk of wildfires, and identifies the actions taken to decrease the risk. A fire mitigaion plan can influence and prioritize future funding for hazardous fuel reduction projects, including where and how federal agencies implement fuel reduction projects on federal lands.

Flood Mitigation Assistance Plan: The purpose of the flood mitigation assistance plan is to reduce or eliminate the long-term risk of flood damage to buildings and other structures insured under the NFIP.

Recovery Plan: A disaster recovery plan guides the recovery and reconstruction process following a disaster. Hazard mitigation principles should be incorporated into disaster recovery plans to assist in breaking the cycle of disaster loss.

Vulnerable Population Plan and/or Inventory: A vulnerable populations plan is used to develop a strategic approach for support to persons with functional or special needs before, during and following a disaster.

The table below summarizes relevant jurisdictional planning capabilities.





Table 5.2: Jurisdictional Planning Capabilities

Jurisdiction	Comprehensive Plan	Critical Facilities Plan	Debris Management Plan	Emergency Operations Plan	Evacuation Plan	Firewise or other Fire Mitigation Plan	Flood Mitigation Assistance Plan	Recovery Plan	Vulnerable Population Plan or Inventory
Butler County	x			x	x				
Andover	x	x	x	x	x				
Augusta	x			x	x				
Benton	x	x		x					
Cassoday									
Douglass	x			x					
El Dorado	x		x		x		x	x	
Elbing									
Latham				x					
Leon									
Potwin	x	x		x			x		
Rose Hill	x			x					
Towanda	x								
Whitewater									
Cowley County		x		x	x				
Arkansas City	x			x				x	
Atlanta				x					
Burden									
Cambridge	x			x					
Dexter									
Geuda Springs	x			x					
Parkerfield									
Udall	x								
Winfield	x	x		x					
Harper County	x	x		x	x	x		x	x
Anthony									
Attica									
Bluff City									
Danville	x								x
Harper	x			x		x			
Waldron									
Harvey County	x			x			x		
Burrton	x	x	x	x					
Halstead	x			x	x				
Hesston	x			x					
Newton	x		x	x		x		x	





Table 5.2: Jurisdictional Planning Capabilities

Jurisdiction	Comprehensive Plan	Critical Facilities Plan	Debris Management Plan	Emergency Operations Plan	Evacuation Plan	Firewise or other Fire Mitigation Plan	Flood Mitigation Assistance Plan	Recovery Plan	Vulnerable Population Plan or Inventory
North Newton	x			x	x				
Sedgwick	x			x					
Walton	x			x					
Kingman County	x			x				x	
Cunningham									
Kingman									
Nashville									
Norwich									
Penalosa									
Spivey									
Zenda									
McPherson County	x	x		x	x				
Canton									
Galva									
Inman	x			x					x
Lindsborg									
Marquette									
McPherson	x			x					
Moundridge	x	x		x					
Windom									
Marion County	x		x	x				x	
Burns									
Durham									
Florence									
Goessel									
Hillsboro									
Lehigh									
Lincolnville									
Lost Springs									
Marion									
Peabody									
Ramona									
Tampa									
Reno County	x		x	x				x	
Abbyville	x		x				x	x	
Arlington				x					





Table 5.2: Jurisdictional Planning Capabilities

Jurisdiction	Comprehensive Plan	Critical Facilities Plan	Debris Management Plan	Emergency Operations Plan	Evacuation Plan	Firewise or other Fire Mitigation Plan	Flood Mitigation Assistance Plan	Recovery Plan	Vulnerable Population Plan or Inventory
Buhler	x	x		x			x		
Haven	x			x					
The Highlands				x					
Hutchinson	x			x					
Langdon									
Nickerson	x	x	x	x					
Partridge									
Plevna	x			x	x				
Pretty Prairie			x	x					
South Hutchinson	x	x		x					
Sylvia	x	x	x	x	x	x	x	x	x
Turon				x					
Willowbrook			x	x	x				
Rice County	x		x		x			x	x
Alden									
Bushton									
Chase		x		x			x		
Geneseo									
Little River									
Lyons									
Raymond									
Sterling									
Sedgwick County	x			x					
Andale									
Bel Aire	x	x	x	x	x		x		x
Bentley									
Cheney	x		x	x					x
Clearwater									
Colwich									
Derby				x					
Eastborough									
Garden Plain	x		x	x	x				
Goddard									
Haysville	x	x		x			x		
Kechi	x		x	x					
Maize	x	x	x	x					
Mount Hope									



**Table 5.2: Jurisdictional Planning Capabilities**

Jurisdiction	Comprehensive Plan	Critical Facilities Plan	Debris Management Plan	Emergency Operations Plan	Evacuation Plan	Firewise or other Fire Mitigation Plan	Flood Mitigation Assistance Plan	Recovery Plan	Vulnerable Population Plan or Inventory
Mulvane									
Park City	x	x		x					
Sedgwick									
Valley Center	x	x	x	x	x				
Viola									
Wichita	x	x	x	x			x	x	
Sumner County									
Argonia									
Belle Plaine	x		x	x			x		
Caldwell									
Conway Springs									
Geuda Springs									
Mulvane									
Oxford									
South Haven									
Wellington									

5.4.2 – Jurisdictional Codes and Ordinances

Participating jurisdictions were asked if the following codes and ordinances and plans were established and enforced:

Building Code: Many structural mitigation measures involve constructing and retrofitting homes, businesses and other structures according to standards designed to make the buildings more resilient to the impacts of natural hazards. Many of these standards are imposed through the building code.

Floodplain Ordinance: In general, floodplain ordinances are used to:

- Minimize the extent of floods by preventing obstructions that inhibit water flow and increase flood height and damage.
- Prevent and minimize loss of life, injuries, and property damage in flood hazard areas.
- Promote the public health, safety and welfare of citizens in flood hazard areas.

Floodplain ordinances may allow jurisdictions to:

- Manage planned growth





- Adopt local ordinances to regulate uses in flood hazard areas
- Enforce those ordinances
- Grant permits for use in flood hazard areas that are consistent with the ordinance

These ordinances can also help ensure meeting the minimum requirements of participation in the NFIP. The incentive for local governments adopting such ordinances is that they will afford their residents the ability to purchase flood insurance through the NFIP.

Stormwater Ordinance: The purpose of a stormwater ordinance is to protect the quality and quantity of local, regional and state waters from the potential harm of unmanaged stormwater. Stormwater ordinances include protection from activities that result in the degradation of properties, water quality, stream channels, and other natural resources.

Nuisance Ordinance: Local governments may use their ordinance-making power to abate “nuisances,” which could include, by local definition, any activity or condition making people or property more vulnerable to any hazard.

Zoning: Zoning is the traditional and most common tool available to local jurisdictions to control the use of land. Zoning is used to promote health, safety, and the general welfare of the community. Zoning is used to dictate the type of land use and to set minimum specifications for use such as lot size, building height and setbacks, and density of population. Local governments are authorized to divide their jurisdiction into districts, and to regulate and restrict the erection, construction, reconstruction, alteration, repair or use of buildings, structures, or land within those districts. Districts may include general use districts, overlay districts, special use districts or conditional use districts. Zoning ordinances consist of maps and written text.

The table below summarizes relevant jurisdictional policies and ordinances.

Table 5.3: Jurisdictional Codes and Ordinances

Jurisdiction	Building Code	Floodplain Ordinance	Nuisance Ordinance	Storm Water Ordinance	Zoning Ordinance
Butler County	x	x	x		x
Andover	x	x	x	x	
Augusta	x	x	x		x
Benton	x	x	x	x	x
Cassoday		x			
Douglass	x	x	x		x
El Dorado	x	x	x	x	x
Elbing		x			
Latham		x	x		





Table 5.3: Jurisdictional Codes and Ordinances

Jurisdiction	Building Code	Floodplain Ordinance	Nuisance Ordinance	Storm Water Ordinance	Zoning Ordinance
Leon		X			
Potwin	X	X	X		X
Rose Hill	X	X	X		X
Towanda	X	X	X	X	X
Whitewater	X	X	X	X	X
Cowley County			X		X
Arkansas City	X	X	X	X	X
Atlanta			X		
Burden	X	X	X		
Cambridge		X	X		
Dexter		X			
Geuda Springs		X	X		
Parkerfield		X			
Udall	X	X	X		X
Winfield	X	X	X	X	X
Harper County		X			X
Anthony		X	X		
Attica		X	X		
Bluff City			X		
Danville	X		X		X
Harper	X	X	X		X
Waldron			X		
Harvey County	X	X			X
Burrton	X	X	X		X
Halstead	X	X	X	X	X
Hesston	X	X	X		
Newton	X	X	X	X	X
North Newton	X	X	X		X
Sedgwick	X		X	X	X
Walton	X	X	X		X
Kingman County		X			
Cunningham					
Kingman		X	X		
Nashville			X		
Norwich			X		





Table 5.3: Jurisdictional Codes and Ordinances

Jurisdiction	Building Code	Floodplain Ordinance	Nuisance Ordinance	Storm Water Ordinance	Zoning Ordinance
Penalosa			X		
Spivey			X		
Zenda			X		
McPherson County	X	X			X
Canton			X		
Galva		X	X		
Inman		X	X		
Lindsborg		X	X		
Marquette		X			
McPherson	X	X	X	X	X
Moundridge	X	X	X		X
Windom					
Marion County		X			X
Burns		X	X		
Durham		X	X		
Florence		X	X		
Goessel		X	X		
Hillsboro		X	X		
Lehigh		X	X		
Lincolnvile			X		
Lost Springs			X		
Marion		X	X		
Peabody		X	X		
Ramona		X	X		
Tampa		X	X		
Reno County					
Abbyville	X	X	X		X
Arlington	X	X	X		
Buhler		X	X		
Haven	X	X	X	X	X
The Highlands					X
Hutchinson	X	X	X	X	X
Langdon		X			
Nickerson	X	X	X	X	X
Partridge		X			





Table 5.3: Jurisdictional Codes and Ordinances

Jurisdiction	Building Code	Floodplain Ordinance	Nuisance Ordinance	Storm Water Ordinance	Zoning Ordinance
Plevna		x	x		
Pretty Prairie		x	x		x
South Hutchinson	x	x	x		
Sylvia		x	x		
Turon	x	x	x		
Willowbrook		x			x
Rice County		x			x
Alden		x			
Bushton		x			
Chase	x	x	x		x
Geneseo					
Little River		x			
Lyons		x			
Raymond		x			
Sterling		x			
Sedgwick County	x	x			x
Andale		x			
Bel Aire	x	x	x		x
Bentley		x			
Cheney	x	x	x		x
Clearwater		x			
Colwich		x			
Derby	x	x	x		x
Eastborough		x			
Garden Plain	x	x	x		x
Goddard		x	x		
Haysville	x	x	x		x
Kechi	x	x	x		x
Maize	x	x	x		x
Mount Hope		x			
Mulvane					
Park City	x	x	x		x
Sedgwick		x	x		
Valley Center	x	x	x	x	x
Viola		c	c		
Wichita	x	x	x	x	x





Table 5.3: Jurisdictional Codes and Ordinances

Jurisdiction	Building Code	Floodplain Ordinance	Nuisance Ordinance	Storm Water Ordinance	Zoning Ordinance
Sumner County		x			
Argonia		x			
Belle Plaine	x	x	x	x	x
Caldwell		x			
Conway Springs		x			
Geuda Springs		x			
Mulvane		x			
Oxford		x			
South Haven		x			
Wellington		x			

5.4.3 – Jurisdictional Programs

This part of the capability’s assessment includes the identification and evaluation of existing programs for each participating jurisdiction:

Community Rating System program under the National Flood Insurance Program: The NFIP's Community Rating System (CRS) is a voluntary incentive program that recognizes and encourages community floodplain management activities that exceed the minimum NFIP requirements. Participants are offered flood insurance premium rates at a discount to reflect the reduced flood risk resulting from the community actions meeting the three goals of the CRS. These goals are the reduction of flood damage to insurable property, the strengthening and support of insurance aspects of the NFIP, and the encouragement of a comprehensive approach to floodplain management.

Firewise Community Certification: The Firewise Communities Program encourages local solutions for safety by involving homeowners in taking individual responsibility for preparing their homes from the risk of wildfire. Firewise is a key component of Fire Adapted Communities, a collaborative approach that connects all those who play a role in wildfire education, planning and action with comprehensive resources to help reduce risk. The program is co-sponsored by the USDA Forest Service, the US Department of the Interior, and the National Association of State Foresters.

ISO Fire Rating: This assessment also includes the identification and evaluation of existing ISO fire ratings. The Fire Suppression Rating Schedule is a manual containing the criteria ISO uses in reviewing the fire prevention and fire suppression capabilities of individual communities or fire





protection areas. The schedule measures the major elements of a community's fire protection system and develops a numerical grading called a Public Protection Classification.

National Flood Insurance Program: In 1968, Congress created the NFIP to help provide a means for property owners to financially protect themselves. The NFIP offers flood insurance to homeowners, renters, and business owners if their community participates in the NFIP. Participating communities agree to adopt and enforce ordinances that meet or exceed FEMA requirements to reduce the risk of flooding.

National Weather Service StormReady Program: StormReady uses a grassroots approach to help communities develop plans to handle all types of severe weather. The program encourages communities to take a new, proactive approach to improving local hazardous weather operations by providing emergency managers with clear-cut guidelines on how to improve their hazardous weather operations

The table below summarizes relevant local programs.

Table 5.4: Jurisdictional Programs

Jurisdiction	Community Rating System program	Firewise Community Certification	ISO Fire Rating	National Flood Insurance Program	National Weather Service Storm Ready Certification
Butler County	x		x	x	x
Andover			3	x	
Augusta			5	x	
Benton			7		
Cassoday			9	x	
Douglass			9	x	
El Dorado	x		3	x	
Elbing			6	x	
Latham			9	x	
Leon				x	
Potwin			x	x	
Rose Hill			6	x	
Towanda			5	x	
Whitewater			6	x	
Cowley County			x	x	x
Arkansas City			x	x	x
Atlanta			x		
Burden			6	x	x





Table 5.4: Jurisdictional Programs

Jurisdiction	Community Rating System program	Firewise Community Certification	ISO Fire Rating	National Flood Insurance Program	National Weather Service Storm Ready Certification
Cambridge				x	
Dexter				x	
Geuda Springs			7	x	
Parkerfield			4	x	
Udall			6	x	x
Winfield			x	x	x
Harper County			x	x	
Anthony	x		4	x	
Attica				x	
Bluff City					
Danville					
Harper			3	x	
Waldron					
Harvey County				x	x
Burrton			x	x	x
Halstead			3	x	
Hesston			x	x	
Newton	x		x	x	
North Newton			3	x	x
Sedgwick			x	x	
Walton			5	x	x
Kingman County				x	
Cunningham					
Kingman				x	
Nashville			9		
Norwich					
Penalosa					
Spivey					
Zenda					
McPherson County			x	x	
Canton					
Galva	x			x	
Inman			5	x	
Lindsborg				x	
Marquette				x	





Table 5.4: Jurisdictional Programs

Jurisdiction	Community Rating System program	Firewise Community Certification	ISO Fire Rating	National Flood Insurance Program	National Weather Service Storm Ready Certification
McPherson			3	x	
Moundridge	x		x	x	
Windom					
Marion County				x	
Burns				x	
Durham				x	
Florence	x			x	
Goessel				x	
Hillsboro				x	
Lehigh				x	
Lincolnvill					
Lost Springs					
Marion				x	
Peabody				x	
Ramona				x	
Tampa				x	
Reno County				x	
Abbyville			x	x	
Arlington				x	
Buhler			x	x	
Haven			x	x	
The Highlands					
Hutchinson			x	x	
Langdon				x	
Nickerson				x	
Partridge				x	
Plevna				x	
Pretty Prairie			x	x	
South Hutchinson			7	x	
Sylvia		x	x	x	x
Turon			x	x	
Willowbrook				x	
Rice County			x	x	x
Alden				x	
Bushton				x	
Chase			6	x	





Table 5.4: Jurisdictional Programs

Jurisdiction	Community Rating System program	Firewise Community Certification	ISO Fire Rating	National Flood Insurance Program	National Weather Service Storm Ready Certification
Geneseo					
Little River				x	
Lyons	x			x	
Raymond				x	
Sterling				x	
Sedgwick County			3/3y	x	
Andale				x	
Bel Aire	x		x	x	
Bentley				x	
Cheney			x	x	
Clearwater				x	
Colwich				x	
Derby				x	
Eastborough				x	
Garden Plain			4	x	
Goddard				x	
Haysville	x		2	x	x
Kechi			x	x	
Maize			3	x	
Mount Hope				x	
Mulvane					
Park City				x	
Sedgwick				x	
Valley Center	x		4	x	
Viola				x	
Wichita			x	x	
Sumner County				x	
Argonia				x	
Belle Plaine			6	x	x
Caldwell				x	
Conway Springs				x	
Geuda Springs				x	
Mulvane				x	
Oxford				x	
South Haven				x	
Wellington				x	





In addition, participating jurisdictions operate with mutual aid agreements. These are understandings among localities to lend assistance across jurisdictional boundaries. Mutual aid may be requested only when an emergency occurs that exceeds local resources.

5.4.4 – Jurisdictional Staffing and Departmental Capabilities

A comprehensive mitigation program relies on many skilled professionals. These professionals include:

- Planners
- Emergency managers
- Floodplain managers
- GIS personnel

While exact responsibilities differ from jurisdiction to jurisdiction, the general duties of applicable departments are described below:

Building Official: Building officials are generally the jurisdictional administrator of building and construction codes, engineering calculation supervision, permits, facilities management, and accepted construction procedures. They may also inspect structures to ensure compliance with the plans and to check workmanship as well as code compliance.

Emergency Management Coordinator: The Emergency Management office is responsible for the mitigation, preparedness, response and recovery operations that deal with both natural and man-made disaster events. The formation of an emergency management department in each county is mandated under Kansas General Statutes.

Local Emergency Planning Committee: Local Emergency Planning Committees are generally housed at the county or municipal level. They do not function in actual emergency situations, but attempt to identify and catalogue potential hazards, identify available resources, mitigate hazards when feasible, and write emergency plans. The role of the LEPC is to anticipate and plan the initial response for foreseeable disasters in their jurisdiction.

Mapping Specialist: A geographic information system (GIS) is a system designed to capture, store, manipulate, analyze, manage, and present all types of geographical data. A GIS mapping specialist uses this data to create county maps, including flood plain, fire hazard, drought and other mitigation maps.

NFIP Floodplain Administrator: The NFIP floodplain administrator ensures a jurisdiction is meeting the minimum requirements of participation in the NFIP, and often is tasked with applying for funding or grants.

Planning Department: A planning department usually provides management and oversight of development through the application of codes, ordinances, building regulations and public input.





Public Works Official: Public works officials usually provide management and oversight of infrastructure projects such as public buildings (municipal buildings, schools, hospitals), transport infrastructure (roads, railroads, bridges, pipelines, airports), public spaces (public squares, parks), public services (water supply, sewage, electrical grid, dams), and other physical assets and facilities.

The table below summarizes relevant local staffing and departmental capabilities.

Table 5.5: Jurisdictional Staffing and Departmental Capabilities

Jurisdiction	Building Code Official or Inspector	Emergency Management Coordinator	Local Emergency Planning Committee	Mapping Specialist	NFIP Floodplain Administrator	Planning Department	Public Works Official
Butler County	x	x	x	x	x	x	x
Andover	x	x	x	x	x	x	x
Augusta	x	x	x		x	x	
Benton	x					x	x
Cassoday					x		
Douglass	x			x	x	x	x
El Dorado	x		x	x	x	x	x
Elbing					x		
Latham					x		x
Leon					x		
Potwin		x			x	x	
Rose Hill	x		x		x	x	x
Towanda	x				x	x	x
Whitewater					x	x	x
Cowley County	x	x	x	x	x	x	x
Arkansas City	x	x	x	x	x	x	x
Atlanta		x		x			x
Burden		x	x		x		x
Cambridge					x		
Dexter					x		
Geuda Springs			x			x	x
Parkerfield		x	x	x	x		
Udall	x	x	x		x		
Winfield	x	x	x	x	x	x	x
Harper County		x	x	x	x	x	x
Anthony					x		x
Attica					x		x
Bluff City							x
Danville		x	x				x





Table 5.5: Jurisdictional Staffing and Departmental Capabilities

Jurisdiction	Building Code Official or Inspector	Emergency Management Coordinator	Local Emergency Planning Committee	Mapping Specialist	NFIP Floodplain Administrator	Planning Department	Public Works Official
Harper		x			x	x	x
Waldron							x
Harvey County	x	x	x	x	x	x	x
Burrton	x				x	x	x
Halstead	x		x		x	x	x
Hesston	x		x		x	x	x
Newton	x		x	x	x	x	x
North Newton	x		x		x	x	x
Sedgwick	x	x		x		x	x
Walton	x		x	x		x	x
Kingman County		x			x		x
Cunningham							x
Kingman					x		x
Nashville							x
Norwich							x
Penalosa							x
Spivey							x
Zenda							x
McPherson County	x	x	x	x	x	x	x
Canton							x
Galva					x		x
Inman					x	x	x
Lindsborg					x		x
Marquette					x		x
McPherson	x	x	x	x	x	x	x
Moundridge	x				x	x	x
Windom							x
Marion County		x	x	x	x	x	x
Burns					x		x
Durham					x		x
Florence					x		x
Goessel					x		x
Hillsboro					x		x
Lehigh					x		x
Lincolnvile							x





Table 5.5: Jurisdictional Staffing and Departmental Capabilities

Jurisdiction	Building Code Official or Inspector	Emergency Management Coordinator	Local Emergency Planning Committee	Mapping Specialist	NFIP Floodplain Administrator	Planning Department	Public Works Official
Lost Springs							X
Marion					X		X
Peabody					X		X
Ramona					X		X
Tampa					X		X
Reno County		X			X		X
Abbyville	X				X		X
Arlington	X				X		
Buhler	X	X			X	X	X
Haven	X				X	X	X
The Highlands	X					X	
Hutchinson	X	X	X	X	X	X	X
Langdon					X		
Nickerson	X				X	X	X
Partridge	X				X	X	X
Plevna					X		X
Pretty Prairie	X	X			X	X	X
South Hutchinson	X	X	X		X		X
Sylvia		X	X		X		X
Turon					X		X
Willowbrook					X		
Rice County		X	X	X	X		X
Alden					X		X
Bushton					X		X
Chase		X			X	X	X
Geneseo							X
Little River					X		X
Lyons					X		X
Raymond					X		X
Sterling					X		X
Sedgwick County	X				X	X	X
Andale					X		X
Bel Aire	X	X	X	X	X	X	X
Bentley					X		X
Cheney	X	X	X	X	X	X	X
Clearwater					X		X



**Table 5.5: Jurisdictional Staffing and Departmental Capabilities**

Jurisdiction	Building Code Official or Inspector	Emergency Management Coordinator	Local Emergency Planning Committee	Mapping Specialist	NFIP Floodplain Administrator	Planning Department	Public Works Official
Colwich					X		X
Derby	X				X	X	X
Eastborough					X		X
Garden Plain	X				X		X
Goddard					X		X
Haysville	X	X	X	X	X	X	X
Kechi	X				X	X	X
Maize	X			X	X		X
Mount Hope					X		X
Mulvane							X
Park City	X	X			X	X	X
Sedgwick					X		X
Valley Center	X	X		X	X		X
Viola					X		X
Wichita	X	X	X	X	X	X	X
Sumner County		X			X		X
Argonia					X		X
Belle Plaine					X	X	X
Caldwell					X		X
Conway Springs					X		X
Geuda Springs					X		X
Mulvane					X		X
Oxford					X		X
South Haven					X		X
Wellington					X		X

5.4.5 – Non-Governmental Organizations Capabilities

Non-Governmental Organizations (NGOs) are legally constituted corporations that operate independently from any form of government and are not conventional for-profit businesses. In the cases in which NGOs are funded totally or partially by a government agency, the NGO maintains its non-governmental status by excluding government representatives from membership in the organization. The following is a brief discussion of both the American Red Cross and the Salvation Army, both of which provide regional operations and coverage.





American Red Cross: The American Red Cross is a humanitarian organization that provides emergency assistance, disaster relief and education. In addition, they offer services in five other areas: community services that help the needy; communications services and comfort for military members and their family members; the collection, processing and distribution of blood and blood products; educational programs on preparedness, health, and safety; and international relief and development programs.

Salvation Army: The Salvation Army is a Christian denomination and international charitable organization. In addition to being among the first to arrive with help after natural or man-made disasters, the Salvation Army runs charity shops and operates shelters for the homeless.

5.4.6 – Jurisdictional Fiscal Capabilities

In general, the jurisdictions of the Kansas Region G receive the majority of their revenue through state and local sales tax and federal and state pass through dollars. Based on available revenue information, and given that both the state and counties are experiencing budget deficits, funding for mitigation programs and disaster response is at a premium. Adding to the budget crunch is the increased reliance on local accountability by the federal government.

The following provide brief definitions of applicable fiscal programs:

Application and Management of Grant Funding: The jurisdiction has the staffing and capabilities to apply for grant funding and oversee all necessary provisions of the funding.

Authority to Levy Taxes: The authority to levy taxes would allow the jurisdiction to tax its population base.

Authority to Withhold Spending in Hazard Prone Areas: The ability of a jurisdiction to not provide funding for activities or actions in an area that is known to be prone to specific hazards.

Incur Debt through General Obligation Bonds: General obligation bonds are issued with the belief that a municipality will be able to repay its debt obligation through taxation or revenue from projects. General obligation bonds can be used to generate funds for mitigation projects.

Usage of Capital Improvement Funding for Mitigation Projects: Capital improvement allows for spending on identified capital projects and for equipment purchases, in this context related to mitigation projects.

The following table highlights each jurisdiction’s fiscal capabilities.





Table 5.6: Jurisdictional Financial Capabilities

Jurisdiction	Apply for and Manage Grant Funding	Authority to levy taxes for specific purposes	Authority to Withhold spending in hazard prone areas	Incur Debt through General Obligation Bonds	Usage of Capital Improvement Funding for Mitigation Projects
Butler County	x	x	x	x	x
Andover	x	x		x	x
Augusta	x	x		x	x
Benton	x	x		x	x
Cassoday					x
Douglass	x	x		x	x
El Dorado	x	x	x	x	x
Elbing	x	x			x
Latham	x	x			x
Leon	x	x			x
Potwin	x	x			x
Rose Hill	x	x		x	x
Towanda	x	x		x	x
Whitewater	x	x		x	x
Cowley County	x	x	x	x	x
Arkansas City	x	x	x	x	x
Atlanta	x	x		x	x
Burden	x	x		x	x
Cambridge	x	x			x
Dexter	x	x	x	x	x
Geuda Springs	x	x	x	x	x
Parkerfield	x	x	x	x	x
Udall	x	x	x	x	x
Winfield	x	x			x
Harper County	x	x		x	x
Anthony	x	x			x
Attica	x	x			x
Bluff City	x	x			x
Danville	x	x	x	x	x
Harper	x	x	x	x	x
Waldron	x	x			x
Harvey County	x	x	x	x	x
Burrton	x	x	x	x	x
Halstead	x	x	x	x	x
Hesston	x	x	x	x	x
Newton	x	x		x	x





Table 5.6: Jurisdictional Financial Capabilities

Jurisdiction	Apply for and Manage Grant Funding	Authority to levy taxes for specific purposes	Authority to Withhold spending in hazard prone areas	Incur Debt through General Obligation Bonds	Usage of Capital Improvement Funding for Mitigation Projects
North Newton	x	x		x	x
Sedgwick	x	x		x	x
Walton	x	x		x	x
Kingman County	x	x			x
Cunningham	x	x			x
Kingman	x	x			x
Nashville	x	x	x	x	x
Norwich	x	x			x
Penalosa	x	x			x
Spivey	x	x			x
Zenda	x	x			x
McPherson County	x	x	x	x	x
Canton	x	x			x
Galva	x	x			x
Inman	x	x		x	x
Lindsborg	x	x			x
Marquette	x	x			x
McPherson	x	x		x	x
Moundridge	x	x	x	x	x
Windom	x	x			x
Marion County	x	x		x	x
Burns	x	x			x
Durham	x	x			x
Florence	x	x			x
Goessel	x	x			x
Hillsboro	x	x			x
Lehigh	x	x			x
Lincolnvill	x	x			x
Lost Springs	x	x			x
Marion	x	x			x
Peabody	x	x		x	x
Ramona	x	x			x
Tampa	x	x			x
Reno County	x	x			x
Abbyville	x	x	x	x	x
Arlington	x	x		x	x





Table 5.6: Jurisdictional Financial Capabilities

Jurisdiction	Apply for and Manage Grant Funding	Authority to levy taxes for specific purposes	Authority to Withhold spending in hazard prone areas	Incur Debt through General Obligation Bonds	Usage of Capital Improvement Funding for Mitigation Projects
Buhler	X	X	X	X	X
Haven	X	X		X	X
The Highland	X	X	X	X	X
Hutchinson	X	X		X	X
Langdon	X	X			X
Nickerson	X	X	X	X	X
Partridge	X	X		X	X
Plevna	X	X		X	X
Pretty Prairie	X	X		X	X
South Hutchinson	X	X	X	X	X
Sylvia	X	X	X	X	X
Turon	X	X		X	X
Willowbrook	X	X		X	X
Rice County	X	X	X	X	X
Alden	X	X			X
Bushton	X	X			X
Chase	X	X		X	X
Geneseo	X	X			X
Little River	X	X		X	X
Lyons	X	X			X
Raymond	X	X		X	X
Sterling	X	X			X
Sedgwick County	X	X		X	X
Andale	X	X			X
Bel Aire	X	X	X	X	X
Bentley	X	X			X
Cheney	X	X		X	X
Clearwater	X	X			X
Colwich	X	X			X
Derby	X	X		X	X
Eastborough	X	X			X
Garden Plain	X	X		X	X
Goddard	X	X			X
Haysville	X	X		X	X
Kechi	X	X		X	X
Maize	X	X		X	X
Mount Hope	X	X			X



**Table 5.6: Jurisdictional Financial Capabilities**

Jurisdiction	Apply for and Manage Grant Funding	Authority to levy taxes for specific purposes	Authority to Withhold spending in hazard prone areas	Incur Debt through General Obligation Bonds	Usage of Capital Improvement Funding for Mitigation Projects
Mulvane	x	x			x
Park City	x	x	x	x	x
Sedgwick	x	x			x
Valley Center	x	x	x	x	x
Viola	x	x			x
Wichita	x	x		x	x
Sumner County	x	x			x
Argonia	x	x			x
Belle Plaine	x	x	x	x	x
Caldwell	x	x			x
Conway Springs	x	x			x
Geuda Springs	x	x			x
Mulvane	x	x			x
Oxford	x	x			x
South Haven	x	x			x
Wellington	x	x			x

5.4.7 – School Capability Assessment

Participating school districts were provided with a different set of questions that participating governmental jurisdictions. These questions were asked to ascertain the level of preparedness of the institution.

The following provides brief definitions of terms used in the capability assessment of schools. Please note that some definitions have been provided in previous sections.

Access to Local, Regional and State Funds: The ability to use local, regional and state funding on school activities and improvements.

Active Shooter Plan: An active shooter plan outlines responsibility, means and methods by which resources are deployed during an active shooter scenario.





Capital Improvement Plan: A capital improvement plan guides scheduling of, and spending on, school improvements. A capital improvement plan can guide future development away from identified hazard areas, and incorporate identified mitigation strategies.

District Master Plan: A master plan establishes the overall vision and serves as a guide to decision making. A master plan generally contains information on demographics, land use, transportation, and facilities. As a master plan is broad in scope the integration of hazard mitigation measures can enhance the likelihood of achieving risk reduction goals.

Emergency Operations Plan/Evacuation Plan: An emergency operations plan outlines responsibility, means and methods by which resources are deployed during and following an emergency or disaster. Often included in these plans are detailed evacuation procedures and policies.

Incur Debt through General Obligation Bonds: General obligation bonds are issued with the belief that an entity will be able to repay its debt obligation through taxation or revenue from projects. General obligation bonds can be used to generate funds for mitigation projects.

School Safety or Resource Officer: A person with overall responsibility for safety of the school, students and staff.

Information as to the current capacity of participating schools, colleges and universities is summarized in the following table.

Table 5.7: College, Unified School District or University Capabilities

Jurisdiction	Access to Local, Regional and State funds	Active Shooter Plan or Policy	Capital Improvement Plan	District Master Plan	School Emergency and Evacuation Plans	School Safety or Resource Officers or Dedicated Law Enforcement
Butler County						
Butler County Community College	x	x	x	x	x	x
USD 205 - Bluestem	x	x			x	
USD 206 – Remington	x	x	x		x	
USD 375 – Circle	x	x			x	





Table 5.7: College, Unified School District or University Capabilities

Jurisdiction	Access to Local, Regional and State funds	Active Shooter Plan or Policy	Capital Improvement Plan	District Master Plan	School Emergency and Evacuation Plans	School Safety or Resource Officers or Dedicated Law Enforcement
USD 385 – Andover	x	x			x	
USD 394 – Rose Hill	x	x	x	x	x	x
USD 396 – Douglass	x	x			x	
USD 402 – Augusta	x	x	x	x	x	x
USD 490 – El Dorado	x	x	x	x	x	x
USD 492 – Flinthills	x	x			x	
Cowley County						
Cowley County Community College	x	x			x	x
USD 462 – Central	x	x	x	x	x	x
USD 463 – Udall	x	x	x	x	x	x
USD 465 – Winfield	x	x	x	x	x	x
USD 470 – Arkansas City	x	x	x	x	x	x
USD 471 – Dexter	x	x	x	x	x	x
Harper County						
USD 361 - Anthony / Harper	x	x	x	x	x	x
USD - 511 Attica	x	x	x	x	x	x
Harvey County						
Bethel College	x	x	x		x	
Hesston College	x	x	x	x	x	
USD 369 - Burrton	x	x	x	x	x	
USD 373 - Newton	x	x	x	x	x	x
USD 439 - Sedgwick	x	x	x	x	x	x
USD 440 - Halstead	x	x	x	x	x	
USD 460 - Hesston	x	x	x	x	x	
Kingman County						
St Patrick Catholic School		x			x	
USD 331 - Kingman / Norwich	x	x			x	x
USD 332 - Cunningham	x	x			x	
McPherson County						
Bethany College		x			x	
Central Christian College of Kansas		x			x	
Elyria Christian School		x			x	
Hutchinson Community College	x	x			x	
McPherson College	x	x			x	
St. Joseph Catholic School	x	x			x	
USD 400 - Smoky Valley	x	x			x	





Table 5.7: College, Unified School District or University Capabilities

Jurisdiction	Access to Local, Regional and State funds	Active Shooter Plan or Policy	Capital Improvement Plan	District Master Plan	School Emergency and Evacuation Plans	School Safety or Resource Officers or Dedicated Law Enforcement
USD 418 - McPherson	x	x			x	
USD 419 - Canton	x	x	x	x	x	
USD 423 - Moundridge	x	x			x	
USD 444 - Windom	x	x			x	
USD 448 - Inman	x	x			x	
Marion County						
Tabor College		x				
USD 397 - Centre	x	x	x	x	x	
USD 398 - Peabody / Burns	x	x			x	
USD 408 - Marion / Florence	x	x			x	
USD 410 - Hillsboro	x	x			x	
USD 411 - Goessel	x	x	x	x	x	
USD 617 - Florence	x	x	x	x	x	
Reno County						
Central Christian School		x			x	
Hutchinson Catholic Schools	x	x	x		x	
Hutchinson Community College	x	x			x	
St. Joseph Catholic School		x	x		x	
USD 308 - Hutchinson	x	x	x	x	x	x
USD 309 - Nickerson	x	x	x	x	x	x
USD 310 - Fairfield	x	x	x	x	x	
USD 311 – Pretty Prairie	x	x			x	
USD 312 - Haven	x	x		x	x	
USD 313 - Buhler	x	x	x		x	x
Rice County						
Sterling College		x			x	
USD 112 – Central Plains	x	x			x	
USD 376 - Sterling	x	x	x		x	
USD 401 - Chase	x	x			x	
USD 405 - Lyons	x	x	x	x	x	
USD 444 - Windom	x	x	x	x	x	
Sedgwick County						
KU School of Medicine, Wichita	x	x			x	x
USD 259 - Wichita	x	x	x	x	x	x
USD 260 - Derby	x	x	x	x	x	x
USD 261 - Haysville	x	x			x	



**Table 5.7: College, Unified School District or University Capabilities**

Jurisdiction	Access to Local, Regional and State funds	Active Shooter Plan or Policy	Capital Improvement Plan	District Master Plan	School Emergency and Evacuation Plans	School Safety or Resource Officers or Dedicated Law Enforcement
USD 262 - Valley Center	x	x			x	
USD 263 - Mulvane	x	x			x	
USD 264 - Clearwater	x	x			x	
USD 265 - Goddard	x	x			x	
USD 266 - Maize	x	x			x	
USD 267 - Renwick	x	x			x	
USD 268 - Cheney	x	x			x	
USD 312 - Haven	x	x			x	
USD 356 - Conway Springs	x	x			x	
USD 375 - Circle	x	x			x	
USD 385 - Andover	x	x			x	
USD 439 - Sedgwick	x	x	x	x	x	x
USD 440 - Halstead / Bentley	x	x			x	
Wichita State University	x	x			x	x
Sumner County						
USD 353 - Wellington	x	x			x	
USD 356 - Conway Springs	x	x			x	
USD 357 - Belle Plaine	x	x			x	x
USD 358 - Oxford	x	x			x	
USD 359 - Argonia	x				x	
USD 360 - Caldwell	x	x	x	x	x	x
USD 509 - South Haven	x	x			x	
Wellington Christian Academy		x			x	

Additionally, under K.S.A. 72-5457 (General Provisions for the Issuance of Bonds), all Kansas USDs may issue general obligation bonds to:

- Purchase or improve any site or sites necessary for school district purposes including housing and boarding pupils enrolled in an area vocational school
- Acquire, construct, equip, furnish, repair, remodel or make additions to buildings including housing and boarding pupils enrolled in an area vocational school operated under the board of education of a school district





5.5 – Opportunities for Capability Improvement

As part of this plan update, the MPC identified the following opportunities for improvement across the region concerning current capabilities:

- **Local Funding**
 - Integration of mitigation plans with other local plans and programs, such as capital improvement plans
 - Adoption of cost-effective mitigation measures when developing capital improvement projects
- **Public Education and Outreach**
 - Regular deployment of hazard awareness campaigns to enhance public awareness
- **Land Use Planning and Regulations**
 - Continued encouragement of using land use planning to identify areas at risk to natural hazards
 - Stormwater retention/detention projects to reduce flooding
 - Locally funded buyouts of hazard prone properties
- **Floodplain Management**
 - Encourage and support new participation in the NFIP and in the CRS
 - Continue the promotion and enforcement of NFIP and CRS floodplain management programs



6.0 Mitigation Strategy

6.1 – Introduction

As part of this planning effort, Kansas Region G and its participating jurisdictions worked to minimize the risk of future impacts from identified hazards to all citizens. In an attempt to shape future regulations, ordinances and policy decisions, the MPC reviewed and developed a hazard mitigation strategy. This comprehensive strategy includes:

- The consistent review and revision, as necessary, of obtainable goals and objectives
- The consistent review, revision and development of a comprehensive list of potential hazard mitigation actions

The development of a robust mitigation strategy allows for:

- The ability to effectively direct limited resources for maximum benefit
- The ability to prioritize identified hazard mitigation projects to maximize positive outcomes
- The increase in public and private level participation in hazard mitigation through transparency and awareness
- The potential direction of future policy decisions through awareness and education
- The achievement of the ultimate goal of a safer region for all our citizens

Considering the factors listed above, the MPC continues to implement the following mitigation strategy:

- **Implement** the recommendations of this plan.
- **Utilize** existing regulations, policies, programs, procedures, and plans already in place.
- **Share** information on Funding opportunities.
- **Communicate** the information contained in this plan so all jurisdictions and citizens have a clearer understanding of the hazards facing the region and what can be done to mitigate their impacts.
- **Publicize** the success stories that have been achieved through the region's ongoing mitigation efforts.

6.2 – Emergency Management Accreditation Program Integration

As per requirements, in identifying and reviewing mitigation actions the following activities recommended by the EMAP were considered:

- The use of applicable building construction standards
- Hazard avoidance through appropriate land-use practices
- Relocation, retrofitting, or removal of structures at risk
- Removal or elimination of the hazard
- Reduction or limitation of the amount or size of the hazard
- Segregation of the hazard from that which is to be protected
- Modification of the basic characteristics of the hazard
- Control of the rate of release of the hazard
- Provision of protective systems or equipment for both cyber or physical risks





- Establishment of hazard warning and communication procedures
- Redundancy or duplication of essential personnel, critical systems, equipment, and information materials.

6.3 – Problem Statements

Based on the regionally identified hazards, problem statements have been developed to detail identified major concerns that can potentially be addressed through proposed mitigation actions. Problems statements were developed using the following inputs:

- Identify a key point of concern
- Is the problem getting worse, better, or staying the same?
- What are the identified or potential impacts?

The following table present regional problem statements to be utilized in informing the review, modification and development of hazard mitigation actions.

Table 6.1: Kansas Region G Problem Statements

Identified Hazard	Problem Statement	Current Condition (Same, Improving, Worsening)	Potential Impact(s)
Flood	Numerous low-water crossing throughout the region repeatedly flood	Same	Road damage, potential loss of life, cutoff of emergency services
Flood	The number of flood insurance policies have decreased from 2012 to 2018	Worsening	Loss of coverage for flood prone properties.
Tornado	Predictions indicate the number of tornados per year is expected to remain the same	Same	Increased injuries, deaths and property damage
Tornado	Current saferooms may not provide enough space to shelter all of those in need.	Same	Injuries and/or loss of life
Windstorm	Region G is located in Wind Region IV, the highest classification for inland winds.	Same	High potential for property damages, injuries and/or deaths
Windstorm	Current saferooms may not provide enough space to shelter all of those in need.	Same	Injuries and/or loss of life
Winter Storm	Ice storms may damage utilities	Same	Lack of service to citizens, potential adverse impacts due to loss of heat or power
Utility Failure	Power infrastructure is above ground and susceptible to a range of hazards	Worsening with age of infrastructure	Lack of service to citizens, potential adverse impacts due to loss of heat or power





Additionally, problem statements from the public survey are incorporated to provide a community wide view. Problems statements were developed using the following inputs:

- Location
- Identified hazard
- Key point of concern

The following table present community problem statements to be utilized in informing the review, modification and development of hazard mitigation actions.

Table 6.2: Kansas Region H Community Problem Statements

Jurisdiction	Identified Hazard(s)	Problem Statement
Butler County	All Hazards	Ensuring the response of emergency services that are prepared for surge capacity of daily emergencies + to limit the secondary injury and illness due to a natural disaster.
Butler County	Utility/ Infrastructure Failure	Power lines underground
Butler County	All Hazards	Education and training for response teams, both paid and volunteer.
Butler County	Flood	Remove debris from under the bridge on west Towanda street, near Fredrick Drive to facilitate free flow of water through Constant Creek.
Butler County, East of Rose Hill	Flood	In terms of flooding, I would like to see roads addressed. We have only one road into our entire neighborhood, and it floods every heavy, prolonged rain. Even when the water is probably dangerously high, we have no choice but to drive through or be stranded.
Butler County, Leon	Flood, Drought	The city water source and the condition of the pipelines and water tower are a concern. Not having confidence in the purity of the well water that is sometimes used to supply our city water is a concern. Flooding, loss of power, age of components, and proper management are concerns.
Butler County, Augusta	All Hazards	Better communication when there is a potential for hazardous events.
Butler County, Douglass	Flood	Douglass could potentially be cut off if we experience another Halloween level flood.
Butler County, El Dorado	All Hazards	Emergency traffic planning-how would we evacuate in the event of a looming disaster?
Marion County	Flood	County mud roads to family homes and community members served by our school district.
Reno County	Wildfire	We need to consider wildfire mitigation which could be removal of cedar trees/prescribed burns in the areas that are not maintained.
Reno County	All Hazards	Get the community involved. And reach out to groups.





Table 6.2: Kansas Region H Community Problem Statements

Jurisdiction	Identified Hazard(s)	Problem Statement
Reno County	Wildfire	Develop a Firewise community
Reno County	Wildfire	Wildfires are a big concern. There should be state funding to mitigate these problems
Reno County	Wildfire	The reduction of the western red cedar trees that increase the wildfire hazard.
Reno County, South Hutchinson	Wildfire	Nursing home or low-income housing evacuations/shelter
Sedgwick County	Flood	Failure of Big Ditch at any point during extended rain.
Sedgwick County, Haysville	Flood	We really need Dewatering Wells for Salem Township
Sedgwick County, Salem Township	Flood	Groundwater rising into basements in Southern Sedgwick county.
Sedgwick County, Wichita	Utility/ Infrastructure Failure	Need to continue tree trimming such that Ice Events don't cause major power outages.

6.4 – Identification of Goals

44 CFR 201.6 (c)(3)(i) A description of mitigation goals to reduce or avoid long-term vulnerabilities to the identified hazards.

Through thorough discussions at stakeholder meetings, the MPC determined that the four previously identified primary hazard mitigation goals remained relevant and applicable. This was because the priorities of Kansas Region G in relation to hazard mitigation planning have not changed during the five-year planning cycle. These goals were reviewed through a well-established consideration process, instituted by the MPC during previous plan updates, which consisted of:

- A review of previously identified hazard mitigation goals
- A review of demographic and built environment data
- A review of identified hazards, hazard events, and vulnerabilities
- A review all identified hazard mitigation actions

The following goals represent the Kansas Region G vision for hazard mitigation and disaster resilience.

- **Goal 1:** Reduce or eliminate risk to the people and property of Kansas Region G from the impacts of the identified hazards in this plan.
- **Goal 2:** Strive to protect all vulnerable populations, structures, and critical facilities in Kansas Region G from the impacts of the identified hazards.
- **Goal 3:** Improve public outreach initiatives to include education, awareness and partnerships with all entities in order to enhance understanding of the risk Kansas Region G faces due to the impacts of the identified hazards.





- **Goal 4:** Enhance communication and coordination among all agencies and between agencies and the public.

6.5 – Completed Mitigation Actions

Sine the completion of the previous HMP, each jurisdiction has been tracking the completion status of all identified hazard mitigation actions. Each of the following completed actions should be viewed as a testament to the effectiveness of the HMP and a positive step in creating safer and more resilient communities.

Table 6.3: Butler County and Participating Jurisdictions Completed Hazard Mitigation Actions

Jurisdiction	Action Description
Augusta	Purchase backup power generators for critical facilities
Butler REC	Replace 8 miles of overhead three-phase lines to 8 miles underground lines. These existing overhead lines are becoming less reliable because of age and deterioration. The lines are a hazard to wildlife and aesthetically are not pleasing to the area.
Cassoday	Pursue funding and potential locations for Tornado shelters/ safe rooms
Douglass	Continue and enhance housing rehabilitation program.
Elbing	Identify and evaluate areas in need of storm drainage improvements inside city limits and in township areas
Potwin	Permanent backup generator for City Water to keep potable water pumped to 2 cities: Potwin and Whitewater.

Table 6.4: Cowley County and Participating Jurisdictions Completed Hazard Mitigation Actions

Jurisdiction	Action Description
Atlanta	Design and construct a storm shelter or safe room
Burden	Construct FEMA approved Community Shelter
Cowley	Continue public awareness and educational programs on all hazards
Cowley	Identify critical areas with limited access due to flooding
Udall	Install new fire hydrants
Winfield	Acquire and replace permanently mounted emergency generator for the Operation Center Utility
Winfield	Purchase/ Install backup generators in critical facilities

Table 6.5: Harper County and Participating Jurisdictions Completed Hazard Mitigation Actions

Jurisdiction	Action Description
Harper County	Upgrade Countywide warning system.
Anthony	Upgrade Outdoor Warning Sirens.

Table 6.6: Harvey County and Participating Jurisdictions Completed Hazard Mitigation Actions

Jurisdiction	Action Description
Alta Township	Drainage way maintenance
Alta Township	Culvert replacements throughout the township



**Table 6.6: Harvey County and Participating Jurisdictions Completed Hazard Mitigation Actions**

Jurisdiction	Action Description
Alta Township Drainage District	Waterflow improvement
Darlington Township	Drainage way maintenance
Halstead	Bridge repair on Main Street
Halstead Township	Culvert replacement and wash out repair throughout the township
Harvey County	Adoption of Flood Maps
Harvey County	LIDAR Mapping of Harvey County
Harvey County	Drainage structure replacement, South Harvest Hill Road
Harvey County	Erosion control Bridge 8-K.8
Highland Township	Replacement of smaller culverts with larger ones to handle water flow
Macon Township	Culvert replacement throughout the township
Newton	Addition of outdoor warning siren
North Newton	Generator for City Hall
Pleasant Township	Shroeder drainage improvement
Pleasant Township	NE 12th Street drainage way
Richland Township	Culvert replacement throughout the township
Harvey County RWD #1	Acquire a backup generator
Harvey County RWD #1	Acquire a series of variable speed pumps
USD 460 - Hesston	Purchase emergency communications system
Walton	Bridge replacement in Beaver Creek housing addition with larger culverts

Table 6.7: McPherson County and Participating Jurisdictions Completed Hazard Mitigation Actions

Jurisdiction	Action Description
McPherson County	Acquire & install a permanently mounted emergency generator for the McPherson County Courthouse

Table 6.8: Rice County and Participating Jurisdictions Completed Hazard Mitigation Actions

Jurisdiction	Action Description
Chase	Seek funding to design and build safe rooms for the town of Chase.
USD 401 - Chase	Develop and fund mitigation projects for the construction of safe rooms in Unified School District 401 schools.

Table 6.9: Sedgwick County and Participating Jurisdictions Completed Hazard Mitigation Actions

Jurisdiction	Action Description
Valley Center	Remediate continual flooding problems on S. Meridian Street and erosion of ditches along Ramsey and Ford Streets.

Kansas Region G is committed to pursuing funding to complete all major hazard mitigation projects.





6.6 – Review and Addition of Mitigation Actions

For this plan update, members of the MPC and participating jurisdictions were asked to complete a thorough review of all not completed mitigation actions. Additionally, MPC members and participating jurisdictions were provided with the opportunity to identify and incorporate newly identified actions based on:

- Hazard events that have occurred since the last plan revision
- Updated risk assessments
- Identified goals and objectives
- Changing local capabilities
- New vulnerabilities.

In identifying new, or reviewing existing mitigation actions, the following general categories were considered:

Local Plans and Regulations: Actions that influence the way land and buildings are developed or constructed. Actions may include:

- Revision or institution planning and zoning ordinances
- Revision or institution of building codes
- Open space preservation
- Revision or institution floodplain regulations
- Revision or institution stormwater management regulations
- Drainage system maintenance
- Requirements for riverine setbacks

Structure and Infrastructure Projects: Actions that involve the modification of existing structures to protect, or remove from, a hazard or hazard area. Actions may include:

- Acquisition of hazard prone properties
- Relocation of hazard prone properties
- Revision or institution of building elevation requirements
- Critical facilities protection
- Installation or retrofitting of community safe rooms
- Requiring insurance
- Installation or update of warning systems

Natural Systems Protection: Actions that minimize hazard losses to natural systems. Actions may include:

- Mandatory floodplain area protection
- Revision or institution of comprehensive watershed management programs





- Requirements for riparian buffers
- Requirements for forest and shrub management
- Revision or institution of erosion and sediment control
- Wetland preservation and restoration
- Slope stabilization programs

Education and Awareness Programs: Actions to inform and educate about potential hazards and actions to mitigate against them. Actions may include:

- Educational outreach programs
- Speaker and/ or demonstration events
- Notifying citizens on where to get information
- School educational and event programs

Each action was reviewed using the following metrics, asking if it was:

- **Specific** – The action addresses a hazard or need
- **Measurable** – Achievement or progress can be measured
- **Attainable** – Accepted by those responsible for achieving it
- **Relevant** – Substantively addresses the problem
- **Time-bound** – Time period for achievement is clearly stated

Additionally, the MPC and each jurisdiction was instructed to provide a brief summary regarding the status of each of these actions using the following:

- **Not Started:** Action will provide reason(s) for lack of progress, which may include lack of Funding, differing priorities, changes in political climate, lack of technical skills, etc.
- **In progress:** Action will provide a summary, and if applicable, a of percentage work completed to date.
- **Deleted:** Actions deemed no longer viable were marked for deletion from the plan. These actions are detailed in the next section.

6.7 – Prioritization of Mitigation Actions

44 CFR 201.6 (c)(3)(iii) An action plan describing how the actions identified in paragraph (c)(3)(ii) of this section will be prioritized, implemented, and administered by the local jurisdiction. Prioritization shall include a special emphasis on the extent to which benefits are maximized according to a cost benefit review of the proposed projects and their associated costs.

All participating jurisdictions worked together to review and prioritize both previously identified and newly created hazard mitigation actions, with a self-analysis method used for prioritization. This methodology takes all considerations into account to ensure that, based on capabilities, funding, public wishes, political climate, and legal framework and context, reasonable actions are determined. Major determining factors included the potential effects on the overall risk to life and property, ease of





implementation, community and agency support, consistency with mitigation goals, and the availability of Funding.

Of major concern was the potential cost of each action. In general, identified actions were proposed to reduce future damages. As such, it is critical that selected and implemented actions provide a greater saving over the life of the action than the initial cost. For structural and property protection actions cost effectiveness is primarily assessed on:

- Likelihood of damages occurring
- Severity of the damages
- Potential effectiveness

For all other type of actions, including legislative actions, codes and ordinances, maintenance and education, cost effectiveness is primarily assessed on likely future benefits as these actions may not easily result in a quantifiable reduction in damage.

Based on this review, both previously identified and new action items were prioritized as per the following:

High priority:

- Actions that should be implemented as soon as possible
- Actions deemed most critical to achieve the identified mitigation goals

Medium priority:

- Actions that should be implemented in the long-term
- Actions deemed important to meet identified mitigation goals

Low priority

- Actions that should be implemented if Funding becomes available
- Actions that have lowest impact toward achieving mitigation goals

6.8 – Jurisdictional Mitigation Actions

44 CFR 201.6 (c)(3)(ii): A section that identifies and analyzes a comprehensive range of specific mitigation actions and projects being considered to reduce the effects of each hazard, with particular emphasis on new and existing buildings and infrastructure.

44 CFR 201.6 (c)(3)(iv): For multi-jurisdictional plans, there must be identifiable action items specific to the jurisdiction requesting FEMA approval or credit of the plan.

The following tables identify mitigation action items for each participating jurisdiction, along with the following information:

- Hazard addressed





- Responsible party
- Overall priority
- Goal(s) addressed
- Estimated cost
- Potential Funding source
- Proposed completion timeframe
- Current status
- New actions that have been added to this plan update are identified as such.
- Actions that are in support of NFIP compliance are identified with a bold type **NFIP**





6.8.1 – Butler County and Participating Jurisdictions Mitigation Actions

Table 6.10: Butler County and Participating Jurisdictions Mitigation Actions

Action Identification	Description	Hazard Addressed	Responsible Party	Overall Priority	Goal(s) Addressed	Estimated Cost	Potential Funding Source	Proposed Completion Timeframe	Current Status
Butler County-1	Assist the incorporated cities in writing or updating their emergency plans, including assisting with development and delivery of exercises that provide opportunities to test those plans.	All Hazards	Emergency Management	Medium	3	Staff time	Local, State, Federal, EMPG	Annually	In process
Butler County-2	Implement a countywide public education program on severe weather alerts, sheltering methods, and continue to encourage local businesses to purchase and use NOAA weather radios	All Hazards	Emergency Management	Medium	2,3	\$5,000	Local, State, Federal, EMPG	2 yrs	In process
Butler County-3	Pursue opportunities to replace aging storm sirens or place new sirens in underserved areas with concentrations of vulnerable citizens.	Windstorm, Tornado	Emergency Management	Medium	1, 2	\$30,000	Local, State, Federal	5 yrs	Pending funding
Butler County-4	Acquire and distribute NOAA weather alert radios to county citizens with special emphasis on vulnerable populations (target 500 households/facilities).	Windstorm, Tornado	Emergency Management	Medium	1, 2	\$17,500	Local, State, Federal	2 yrs	Pending funding
Butler County-5	Work with GIS to identify and map critical infrastructure/critical facilities in Butler County for the local EOP.	All Hazards	Emergency Management / GIS	High	1, 2	\$3,000	Local, State, Federal	2 yrs	Planning
Butler County-6	As part of local response emergency planning, work with local healthcare and other partners to identify citizens with functional and access needs.	All Hazards	Emergency Management	High	1, 2	Staff time	Local, State, Federal	2 yrs	Planning
Butler County-7	Evaluate and implement mass notification/alert systems for notification of citizens and county employees of developing threats and protective actions.	All Hazards	Emergency Management, Emergency Communications and IT	High	1, 2, 3, 4	\$20,000	Local, State, Federal	1 yr	Planning
Butler County-8	Improve emergency communications redundancies through enhancement and	All Hazards	Emergency Management	Medium	2, 4	\$10,000	Local, State, Federal, EMPG	2 yrs	In process





Table 6.10: Butler County and Participating Jurisdictions Mitigation Actions

Action Identification	Description	Hazard Addressed	Responsible Party	Overall Priority	Goal(s) Addressed	Estimated Cost	Potential Funding Source	Proposed Completion Timeframe	Current Status
	further development of the county's amateur radio capabilities.								
Butler County-9	Maintain the capabilities of the local HazMat team by offering regular Hazardous Materials response training, specifically HazMat Ops and HazMat Technician classes.	Hazardous Materials	Emergency Management / LEPC	High	1, 2	\$25,000 per offering	Local, State, Federal, HMEP	Every 3-5 years	Planning
Butler County-10	Assist watersheds in securing additional funding by providing them information on hazard mitigation grant program (NFIP)	Flood	Butler County Conservation District	Medium	1,3	\$1,200 annually	Local, state, federal, USDA-NRCS, KDA/Div of Conservation	Annually	On going
Butler County-11	Promote awareness for Federal requirements for erosion control and education on soil erosion control measures and other related hazards	Soil Erosion and Dust, Land Slides, Land Subsidence	Butler County Conservation District	High	2	\$720 annually	Local, state, federal, USDA-NRCS, KDA/Div of Conservation	Annually	On going
Butler County-12	Develop an annual outreach program to educate residents about the dangers of floods and flood prevention. (NFIP)	Flooding	Floodplain Administrator	Medium	3	\$1000	Local, state, federal	1-5 years	On-going
Butler County-13	Develop and recommend amendments to the existing Flood Damage Protection Ordinance to adopt higher regulatory standards. (NFIP)	Flooding	Floodplain Administrator	Medium	1, 2	Staff time	Local, state, federal	Pending funding	On-going
Butler County-14	Research, design and recommend an appropriate stream buffer ordinance to further protect the jurisdiction's water resources and to limit future flood damages adjacent to major water ways. (NFIP)	Flooding	Floodplain Administrator	Medium	1, 2	Staff time	Local, state, federal	Pending funding	On-going
Butler County-15	Commit to continued participation and compliance with the NFIP	Flooding	Floodplain Administrator	Medium	1, 2	Staff time	Local, state, federal	Continuous	On-going





Table 6.10: Butler County and Participating Jurisdictions Mitigation Actions

Action Identification	Description	Hazard Addressed	Responsible Party	Overall Priority	Goal(s) Addressed	Estimated Cost	Potential Funding Source	Proposed Completion Timeframe	Current Status
Butler County -16	Install generators at the Butler County Landfill.	Utility/ Infrastructure Failure	Director of Public Works	Medium	1, 2, 3	\$50,000	CDBG Urgent Need program, HMGP	1 yr after funding	In process: one has been purchased for the scale house, two more still needed.
Butler-17	Republican Creek Drainage Improvements, SW 90th St. Replace existing 29' Steel Beam span (OS #37) with new rigid frame box (RFB) structure to address flooding due to inadequate drainage.	Flooding	Butler County Engineer's Office	Medium	1, 2	\$149,000	Local, State, Federal	5 yrs	Pending funding
Butler-18	Tributary to the North Branch Little Walnut River Drainage Improvements, SE Flint Hills Rd. Replace existing (4) – 8' x 3' RCB (RS #49) with new rigid frame box (RFB) structure to address flooding due to inadequate drainage.	Flooding	Butler County Engineer's Office	Medium	1, 2	\$105,000	Local, State, Federal	5 yrs	Pending funding
Butler-19	Small Stream Drainage Improvements, SW 160th St. Replace existing 26' Steel Beam Span (OS #22) with new rigid frame box (RFB) structure to address flooding due to inadequate drainage.	Flooding	Butler County Engineer's Office	Medium	1, 2	\$144,000	Local, State, Federal	5 yrs	Pending funding
Butler-20	Branch of Rock Creek Drainage Improvements, SE 190th St. Replace existing (3) – 5' x 3' RCB with new rigid frame box (RFB) structure to address flooding due to inadequate drainage.	Flooding	Butler County Engineer's Office	Medium	1, 2	\$139,000	Local, State, Federal	5 yrs	Pending funding
Butler-21	Durechen Creek Drainage Improvements, NE Stony Creek Rd. Replace existing (3) - 8' x 6' RCB (RS #96) with new rigid frame box (RFB)	Flooding	Butler County Engineer's Office	Medium	1, 2	\$175,000	Local, State, Federal	5 yrs	Pending funding





Table 6.10: Butler County and Participating Jurisdictions Mitigation Actions

Action Identification	Description	Hazard Addressed	Responsible Party	Overall Priority	Goal(s) Addressed	Estimated Cost	Potential Funding Source	Proposed Completion Timeframe	Current Status
	structure to address flooding due to inadequate drainage.								
Butler-22	Muddy Creek Branch Drainage Improvements, SE 170th St. Replace existing (3) – 10' x 5' RCB (RS #104) with new rigid frame box (RFB) structure to address flooding due to inadequate drainage.	Flooding	Butler County Engineer's Office	Medium	1, 2	\$150,000	Local, State, Federal	5 yrs	Pending funding
Butler-23	Walnut River Branch Drainage Improvements, NE 150th St. Replace existing (3) – 7' x 4' RCB (RS #69) with new rigid frame box (RFB) structure to address flooding due to inadequate drainage.	Flooding	Butler County Engineer's Office	Medium	1, 2	\$75,000	Local, State, Federal	5 yrs	Pending funding
Butler-24	South Fork Cottonwood River Drainage Improvements, NE 150th St. Replace existing (3) - 8' x 5' RCB (RS #70) with new rigid frame box (RFB) structure to address flooding due to inadequate drainage.	Flooding	Butler County Engineer's Office	Medium	1, 2	\$114,000	Local, State, Federal	5 yrs	Pending funding
Andover-1	Continue to promote awareness and compliance with the City's design manual and regulations for post-construction stormwater management required for development or redevelopment of sites larger than 1 acre	Soil Erosion and Dust, Land Slides, Land Subsidence	Stormwater Operator	Medium	2,3	\$25,000	Grants, Local/Storm water Fees	Continuous	In process
Andover-2	Continue to require all new construction to utilize underground utilities, and pursue opportunities for the burying of existing aerial utility lines	Windstorm, Winter Storm, Tornado, Utility/ Infrastructure Failure	Director of Public Works, Director of Community Development	High	1,2	\$15,000,000	HMGP, State, Local	Five years	Not started, lack of funding
Andover-3	Continue to encourage 100% compliance with flood management and building codes (NFIP)	Flood	Director of Public Works, Building Official, City Engineer	Medium	1,2	\$20,000	Local	Continuous	In process





Table 6.10: Butler County and Participating Jurisdictions Mitigation Actions

Action Identification	Description	Hazard Addressed	Responsible Party	Overall Priority	Goal(s) Addressed	Estimated Cost	Potential Funding Source	Proposed Completion Timeframe	Current Status
Andover-4	Identify and Evaluate areas in need of storm drainage improvements inside city limits. (NFIP)	Flood	Director of Public Works, City Engineer	Medium	1,2	\$30,000	HMGP, State, Local	Continuous	Not started, lack of funding
Andover-5	Enhance/ build drainage culverts, clean, deepen ditches and enhance sewer drainage. (NFIP)	Flood	Director of Public Works, City Engineer, Stormwater Operator	Medium	1,2	\$500,000	HMGP, State, Local	Continuous	Not started, lack of funding
Andover-6	Develop and construct agreements for secondary water sources that may be used during drought conditions	Drought	Director of Public Works, City Engineer	High	1,2,4	\$15,000,000	HMGP, State, Local	Five years	Not started, lack of funding
Andover-7	Upgrade/modernize outdoor hazardous condition warning sirens for the community.	All Hazards	Police Chief, Communications Director	High	1,2,3,4	\$500,000	HMGP, State, Local	Five years	Not started, lack of funding
Andover-8	Identify and pursue incentives for contractors to include safe room construction in new residential, commercial and public buildings	Tornado, Windstorm	Building Official	Medium	1,2	\$500,000	HMGP, State, Local	Five years	Not started, lack of funding
Andover-9	Require the successful completion of NIMS training for selected employees in all departments	All Hazards	Emergency Management Director, Human Resource Director	High	1,2,4	\$20,000	Local	Continuous	In process
Andover-10	Build additional 24-hour accessible storm shelter in Central Park	Tornado	Director of Public Works	Medium	1,2	\$1,000,000	HMGP,	Five years	Not started, lack of funding
Andover-11	Acquire bank of portable radios, chargers, and spare batteries for use in hazardous situations for volunteers	All Hazards	Police Chief, Communications Director	High	1,2,4	\$75,000	HMGP, Local	Five years	Not started, lack of funding
Andover-12	Acquire mobile command trailer	All Hazards	Police Chief, Communications Director	Medium	1,3	\$200,000	HMGP, Local	Five years	Not started, lack of funding
Andover-13	Acquire 2nd all-terrain vehicle (ATV) for accessibility during natural disasters	All Hazards	Police Chief	High	1,2	\$18,000	HMGP, Local	Five years	Not started, lack of funding





Table 6.10: Butler County and Participating Jurisdictions Mitigation Actions

Action Identification	Description	Hazard Addressed	Responsible Party	Overall Priority	Goal(s) Addressed	Estimated Cost	Potential Funding Source	Proposed Completion Timeframe	Current Status
Andover-15	Acquire mobile surveillance and deterrence towers	All Hazards	Police Chief, Communications Director	Medium	1,2	\$100,000	HMGP, Local	Five years	Not started, lack of funding
Augusta-1	Continue to identify critical areas with limited access due to flooding (NFIP)	Flood	City Engineer	Medium	1,2,3	\$5,000	Local	2020	On-Going
Augusta-2	Identify and Evaluate areas in need of storm drainage improvements inside city limits and in township areas (NFIP)	Flood	City Engineer	Medium	1,3	\$100,000	Local	2021	On-going
Augusta-3	Encourage 100% compliance with flood management and building codes. (NFIP)	Flood	City Inspector	Medium	1,2	Staff Time	None	Repeating	In progress
Augusta-4	Identify and pursue funding for tree trimming	Windstorm, Winter Storm, Tornado, Utility/ Infrastructure Failure	City Manager	Medium	2,3	\$50,000 Annually	HMGP, Local, State, Private	Ongoing	In progress
Augusta-5	Pursue funding and potential locations, and then construct tornado shelters/ safe rooms.	Tornado	City Manager	High	2	\$500,000	HMGP, Local, State	Ongoing	Ongoing
Augusta-6	Upgrade power line infrastructure standards and existing power lines to withstand high winds and ice loading	Windstorm, Winter Storm, Tornado, Utility/ Infrastructure Failure	Electric Utility Director	High	3	\$10,000,000	HMGP, Local, State	Ongoing	Ongoing
Augusta-7	Bury power lines for new construction	Windstorm, Winter Storm, Tornado, Utility/ Infrastructure Failure	Electric Utility Director	High	3	Per Site Basis	HMGP, Local, State	Ongoing	Ongoing
Benton-1	Conduct drainage system maintenance. (NFIP)	Flood	City Admin	High	1,3	\$300,000	Local	2030	Ongoing, with some actions complete





Table 6.10: Butler County and Participating Jurisdictions Mitigation Actions

Action Identification	Description	Hazard Addressed	Responsible Party	Overall Priority	Goal(s) Addressed	Estimated Cost	Potential Funding Source	Proposed Completion Timeframe	Current Status
Benton-2	Identify and pursue funding for tree trimming	Windstorm, Winter Storm, Tornado, Utility/ Infrastructure Failure	City Admin	Medium	2,3	\$20,000	HMGP, Local, State	2025	On hold, researching funding
Benton-3	Pursue funding and potential locations, and then construct tornado shelters/ safe rooms	Tornado	City Admin	High	2	\$500,000	HMGP, Local, State	2025	On hold, researching funding
Benton-4	Gain 100% compliance with flood management and building codes (NFIP)	Flood	City Admin	High	1,2	\$20,000 /year	Local	2025	Ongoing
Benton-5	GPS water and sewer infrastructure for easier locating after disaster	Tornado	City Admin	Medium	1,2	\$50,000	HMGP, Local, State	2025	On hold, researching funding
Cassoday-1	Purchase backup power generators for critical facilities	Utility/ Infrastructure Failure	City Mayor	Medium	2	\$100,000	HMGP, Local, State	Three years	Not started, lack of funding
Cassoday-2	Purchase and install back-up generator for City office and Community Center. This will allow the city office to remain functional if disaster is a long-term event.	All Hazards	City Mayor	Medium	2	\$100,000	HMGP, Local, State	Three years	Not started, lack of funding
Cassoday-3	Lease, Rent, Hire, Purchase Heavy Equipment for Cleanup or Repairs	All Hazards	City Council	Med	1	\$250,000	HMGP, Local, State	As Needed	New
Cassoday-4	Purchase Food, Water, Necessities to pre-stage for event	All Hazards	City Council	High	1	\$250,000	HMGP, Local, State	As Needed	New
Cassoday-5	Rebuilding Water Facilities/Infrastructure, ie Water Tower, lines, meters	Outside Hazards	City Council	High	1 & 2	\$500,000	HMGP, Local, State	Five years	New
Cassoday-6	Rebuilding Natural Gas Facilities/Infrastructure, i.e. Gas lines, meters	Outside Hazards	City Council	High	1 & 2	\$500,000	HMGP, Local, State	Five years	New
Cassoday-7	Continue to encourage 100% compliance with flood management and building codes (NFIP)	Flood	NFIP Director	Medium	1,2	Staff Time	Local	Continuous	In process





Table 6.10: Butler County and Participating Jurisdictions Mitigation Actions

Action Identification	Description	Hazard Addressed	Responsible Party	Overall Priority	Goal(s) Addressed	Estimated Cost	Potential Funding Source	Proposed Completion Timeframe	Current Status
Cassoday-8	Identify and Evaluate areas in need of storm drainage improvements inside city limits. (NFIP)	Flood	NFIP Director	Medium	1,2	\$30,000	HMGP, State, Local	Continuous	Not started, lack of funding
Douglass-1	Identify and evaluate areas in need of storm drainage improvements inside city limits and in township areas (NFIP)	Flood	Public Works Director, Clerk/ Administrator	High	1,3	\$80,000	HMGP, Local, State	2021	In progress
Douglass-2	Encourage 100% compliance with flood management and building codes (NFIP)	Flood	Public Works Director, Clerk/ Administrator	Medium	1,2	\$10,000	Local, State	2021	In progress
Douglass-3	Buyout of flood prone areas (NFIP)	Flood	Public Works Director, Clerk/ Administrator	Low	1,3	\$150,000	Local	2022	Not started, lack of funding
Douglass-4	Pursue funding and potential locations for Tornado shelters/ safe rooms	Tornado	Public Works Director, Clerk/ Administrator	High	2	\$500,000	HMGP, Local, State	2023	Not started, lack of funding
Douglass-5	Continue to pursue funds to elevate the township roadway leading to the city lagoons and lift station in Douglass (NFIP)	Flood	Public Works Director, Clerk/ Administrator	Low	1,3	\$500,000	Local, State	2022	Not started, lack of funding
Douglass-6	Identify and pursue funding for tree trimming, and removal of drought-stricken dead trees from public rights-of-way.	Windstorm, Winter Storm, Tornado, Utility/ Infrastructure Failure, Drought	Public Works Director, Clerk/ Administrator	Low	2,3	\$15,000	Local	2021	In progress
Douglass-7	Trim and remove trees and brush, grade and reshape the ditches. (NFIP)	Flood	Public Works Director, Clerk/ Administrator	Medium	1,3	\$25,000	Local	2022	In progress
Douglass-8	Develop a comprehensive stormwater management plan, including an engineer's study of the entire city in order to monitor flood prone areas and to improve the stormwater management systems. (NFIP)	Flood	Public Works Director, Clerk/ Administrator	High	1,3	\$80,000	HMGP, Local, State	2021	In progress





Table 6.10: Butler County and Participating Jurisdictions Mitigation Actions

Action Identification	Description	Hazard Addressed	Responsible Party	Overall Priority	Goal(s) Addressed	Estimated Cost	Potential Funding Source	Proposed Completion Timeframe	Current Status
Douglass-9	Update the City's Emergency Operations Plan.	All Hazards	City Clerk/Administrator	Medium	1,2,3	\$10,000	Local	2020	In progress
Elbing-1	Continued operation and management of jurisdictional NFIP activities.	Flood	Mayor	High	1,3	Staff Time	None	Repeating	Not started, lack of staff
Elbing-2	Purchase backup power generators for critical facilities	Utility/Infrastructure Failure	Mayor	Medium	2	\$100,000	HMGP, Local, State	Five years	Not started, lack of funding
Elbing-3	Identify and pursue incentives for homeowners to build new homes to withstand high winds	Windstorm, Winter Storm, Tornado, Hail	Mayor	Low	2,3	Staff Time	None	Five years	Not started, lack of staff
Elbing-4	Pursue funding and potential locations, and construct tornado shelters/ safe rooms	Tornado	Mayor	Medium	2	\$500,000	HMGP, Local, State	Five years	Not started, lack of funding
El Dorado-1	Continue to identify critical areas with limited access due to flooding (NFIP)	Flood	City Engineer	Medium	1,2,3	Staff time	Local	2020	On Going
El Dorado-2	Continue to identify publicly owned flood prone facilities (NFIP)	Flood	City Engineer	Medium	1,3	Staff time	Local	2020	On Going
El Dorado-3	Identify and Evaluate areas in need of storm drainage improvements inside city limits and in township areas (NFIP)	Flood	Public Works Director	High	1,3	Staff time	Local	2019-2020	On Going
El Dorado-4	Encourage 100% compliance with flood management and building codes (NFIP)	Flood	City Engineer	Medium	1,2	Staff time	Local	2021	On Going
El Dorado-5	Promote awareness of new flood plain maps (NFIP)	Flood	City Engineer	High	1,2	\$1500	State/Local	2019	On Going
El Dorado-6	Implement soil erosion and sediment control programs	Soil Erosion and Dust, Land Slides, Land Subsidence	Public Works Director	Low	2,3	\$15,000	Local	2021	On Going
El Dorado-7	Purchase backup power generators for critical facilities	Utility/Infrastructure Failure	Public Works Director	Medium	2	\$230,000	HMGP, Local, State	2022	Planning
El Dorado-8	Identify and pursue incentives for contractors to include safe room construction in new residential, commercial and public buildings	Tornado, Windstorm	City Engineer, Building Official	Medium	2	\$25,000	HMGP, Local, State	2022	Not started, lack of funding



**Table 6.10: Butler County and Participating Jurisdictions Mitigation Actions**

Action Identification	Description	Hazard Addressed	Responsible Party	Overall Priority	Goal(s) Addressed	Estimated Cost	Potential Funding Source	Proposed Completion Timeframe	Current Status
El Dorado-9	Identify and pursue funding for tree trimming	Windstorm, Winter Storm, Tornado, Utility/ Infrastructure Failure	Public Works Director	Medium	2,3	\$20,000	HMGP, Local, State	2021	On Going
El Dorado-10	Pursue funding and potential locations for tornado shelters/ safe rooms	Tornado	City Manager	High	2	\$500,000	HMGP, Local, State	2022	Research
El Dorado-11	Promote awareness for Federal requirements for erosion control and education on soil erosion control measures and other related hazards	Soil Erosion and Dust, Land Slides, Land Subsidence	City Engineer, Public Works Director	High	2	\$15,000	HMGP, Local, State	On Going	Research
Latham-1	Continued compliance with the National Flood Insurance program (NFIP)	Flood	Mayor	High	1,3	Staff Time	None	Two years	Not complete, lack of funding
Latham-2	Identify and pursue funding for tree trimming	Windstorm, Winter Storm, Tornado, Utility/ Infrastructure Failure	Mayor	Medium	2,3	\$10,000	HMGP, Local, State	Two years	Not complete, lack of funding
Latham-3	Pursue funding and potential locations, and construct tornado shelters/ safe rooms	Tornado	Mayor	High	2	\$500,000	HMGP, Local, State	Five years	Not complete, lack of funding
Latham-4	Complete drainage and storm water runoff improvement projects throughout city. (NFIP)	Flood	Mayor	Medium	1,2	\$300,000	local	Three years	New
Leon-1	Identify and Evaluate areas in need of storm drainage improvements inside city limits and in township areas (NFIP)	Flood	City Maintenance	Medium	1,3	\$15,000	Grants, Local, State	One year	Planning
Leon-2	Encourage 100% compliance with flood management and building codes (NFIP)	Flood	Mayor	Medium	1,2	\$5,000	Local	Six months	Planning





Table 6.10: Butler County and Participating Jurisdictions Mitigation Actions

Action Identification	Description	Hazard Addressed	Responsible Party	Overall Priority	Goal(s) Addressed	Estimated Cost	Potential Funding Source	Proposed Completion Timeframe	Current Status
Leon-3	Replace clay sewer with PVC	Flood, Utility/ Infrastructure Failure	City Maintenance	High	1,2,3	\$5,000,000	Grants, Local, State	Two years	Not started, lack of funding
Leon-4	Enhance/ build drainage culverts, clean, deepen ditches and enhance sewer drainage (NFIP)	Flood	City Maintenance	High	1,2,3	\$150,000	HMGP, Local, State	Two summers	Planning
Leon-5	The City needs the 90-degree angles removed and remapped to make the flow of the water flow correctly to keep the water from flooding the City. (NFIP)	Flood	City Maintenance	High	1,3	\$5,000,000	Grants, Local, State	Five years	Not started, lack of funding
Potwin-1	Identify and pursue funding for tree trimming	Windstorm, Winter Storm, Tornado, Utility/ Infrastructure Failure	Mayor	Medium	2,3	\$8,000	Local	2020	ON GOING
Potwin-2	Pursue funding and potential locations for tornado shelters/ safe rooms	Tornado	Mayor	High	2	\$350,000	HMGP, Local, State	2025	Not started, lack of funding
Potwin-3	Replace existing Water and Sewer Lines. These lines are old and deteriorating and need replacing.	Multi-Hazard	City Manager, City Clerk	High	2	\$3,000,000	HMGP, Local, State	2030	Not started, lack of funding
Potwin-4	Increase public and Fire Department training on wildland-urban interface to be better prepared should this event occur.	Drought, Extreme Temperature, Lightning, Tornado, Wildfire, Windstorm	City Manager, City Clerk	High	1,2	\$500.00 per class	HMGP, Local, State	Five years	Not started, lack of funding
Potwin-6	Continue to encourage 100% compliance with flood management and building codes (NFIP)	Flood	NFIP Director	Medium	1,2	Staff Time	Local	Continuous	In process
Potwin-7	Identify and Evaluate areas in need of storm drainage improvements inside city limits. (NFIP)	Flood	NFIP Director	Medium	1,2	\$30,000	HMGP, State, Local	Continuous	Not started, lack of funding





Table 6.10: Butler County and Participating Jurisdictions Mitigation Actions

Action Identification	Description	Hazard Addressed	Responsible Party	Overall Priority	Goal(s) Addressed	Estimated Cost	Potential Funding Source	Proposed Completion Timeframe	Current Status
Rose Hill-1	Identify and evaluate areas in need of storm drainage improvements inside city limits and in township areas	Flood	Public Works Director	High	1,3	\$15,000	Local	2020	In Progress
Rose Hill-2	Encourage 100% compliance with flood management and building codes (NFIP)	Flood	Public Works – Building Official	Medium	1,2	\$10,000	Local, State	2019	Not started, lack of funding
Rose Hill-3	Implement soil erosion and sediment control programs	Soil Erosion and Dust, Land Slide, Subsidence	Public Works Director	Medium	2,3	\$50,000	Local, State	2021	Not started, lack of funding
Rose Hill-4	Identify and pursue incentives for contractors to include safe room construction in new residential, commercial and public buildings	Tornado, Windstorm	Public Works – Building Official	Medium	2	\$100,000	Local	2020	Not started, lack of funding
Rose Hill-5	Identify and pursue funding for tree trimming; removal of drought stricken dead trees from public right-of-ways	Windstorm, Winter Storm, Tornado, Utility/ Infrastructure Failure	City Administrator	Medium	2,3	\$15,000	Local	2019	In Progress
Rose Hill-6	Identify and pursue incentives for homeowners to build new homes to withstand high winds	Windstorm, Winter Storm, Tornado, Hail	Public Works – Building Official	Low	2,3	\$250,000	Local, State	2019	Not started, lack of funding
Rose Hill-7	Pursue funding and potential locations for tornado shelters/safe rooms	Tornado	Chief of Police	High	2	\$500,000	HMGP, Local, State	2020	In Progress
Rose Hill-8	Identify critical areas with limited access due to flooding.	Flood	City Engineer	Medium	1,2,3	\$15,000	Local	2019	Not started, lack of funding
Rose Hill-9	Purchase back-up powered generators for critical facilities (City, Library, Community Center, WWTP, etc.)	Utility/Infrastructure Failure	Public Works Director	Medium	2	\$75,000	HMGP, Local, State	2020	Not started, lack of funding
Rose Hill-10	Bury power lines for new construction/development (residential and commercial)	Windstorm, Winter Storm, Tornado, Utility/Infrastructure Failure	Public Works Director	High	3	\$650,000	Local, State	2021	Not started, lack of funding



**Table 6.10: Butler County and Participating Jurisdictions Mitigation Actions**

Action Identification	Description	Hazard Addressed	Responsible Party	Overall Priority	Goal(s) Addressed	Estimated Cost	Potential Funding Source	Proposed Completion Timeframe	Current Status
Rose Hill-11	Enhance/build drainage culverts; clean/deepen ditches; and enhance sewer drainage (NFIP)	Flood	Public Works Director	Medium	1,3	\$300,000	Local, State	2021	In Progress
Rose Hill-12	Promote awareness of new flood plain maps (NFIP)	Flood	City Engineer	High	1,2	\$10,000	Local	2020	Not started, lack of funding
Rose Hill-13	Buy-out flood prone areas (NFIP)	Flood	City Administrator	Medium	1,3	\$350,000	Local, State	2021	Not started, lack of funding
Rose Hill-14	Update city's Emergency Operations Plan	All Hazards	City Administrator	Medium	1,2,3	\$15,000	Local	2020	In Progress
Rose Hill-15	Develop a comprehensive citywide storm water management plan (NFIP)	Flood	City Administrator	High	1,3	\$25,000	Local, State	2020	Not started, lack of funding
Rose Hill-16	Replace old and deteriorating water and sewer lines	Multi-Hazard	Public Works Director/City Administrator	Medium	2	\$500,000	Local, State	2021	In Progress
Rose Hill-17	Enhance GIS programs to improve capabilities in mitigation, preparedness and response of all hazards	All Hazards	Public Works Director	Medium	2,3	\$30,000	HMGP, Local, State	2020	In Progress
Rose Hill-18	Coordinate County Fire and Police Department interface	All Hazards	City Administrator, Police and Public Works	Medium	1,2,3,4	\$10,000	Local	2019	Not started, lack of funding
Rose Hill-19	Identify funding for grade separation on Rose Hill Road and Railroad crossing	Emergency Access (All Hazards)	City Administrator	High	1,2	\$5,000,000	All Funding Sources (Fed, State, Local)	2022	Not Started, lack of funding
Towanda-1	Identify and pursue funding for tree trimming	Windstorm, Winter Storm, Tornado, Utility/ Infrastructure Failure	City Clerk	Medium	2,3	\$8,000	Local	5 yrs	Not started, lack of funding





Table 6.10: Butler County and Participating Jurisdictions Mitigation Actions

Action Identification	Description	Hazard Addressed	Responsible Party	Overall Priority	Goal(s) Addressed	Estimated Cost	Potential Funding Source	Proposed Completion Timeframe	Current Status
Towanda-2	Identify and pursue incentives for homeowners to build new homes to withstand high winds	Windstorm, Winter Storm, Tornado, Hail	City Clerk	Low	2,3	Staff Time	None	5 yrs	Not started, lack of staff
Towanda-3	Pursue funding and potential locations, and construct tornado shelters/ safe rooms	Tornado	City Clerk	High	2	\$300,000	HMGP, Local, State	5 yrs	Not started, lack of funding
Towanda-4	Continue to encourage 100% compliance with flood management and building codes (NFIP)	Flood	NFIP Director	Medium	1,2	Staff Time	Local	Continuous	In process
Towanda-5	Identify and Evaluate areas in need of storm drainage improvements inside city limits. (NFIP)	Flood	NFIP Director	Medium	1,2	\$30,000	HMGP, State, Local	Continuous	Not started, lack of funding
Whitewater-1	Encourage 100% compliance with flood management and building codes (NFIP)	Flood	Mayor, City Clerk	Medium	1,2	\$10,000	Local, State	2019	Not started, lack of funding
Whitewater-2	Identify and evaluate areas in need of storm drainage improvements inside city limits.	Flood	City Superintendent	High	1, 3	\$20,000	Local	2021	Not started, lack of funding
Whitewater -3	Identify and pursue incentives for contractors to include safe room construction in new residential, commercial and public buildings	Tornado, Windstorm	Mayor, City Clerk – Building Inspection	Medium	2	\$30,000	Local	2020	Not started, lack of funding
Whitewater-4	Identify and pursue funding for tree trimming; removal of drought stricken dead trees from public right-of-way's	Winter storm, Tornado, Windstorm, Utility Failure	City Superintendent, City Clerk	Medium	2,3	\$8,000	Local	2020	In progress
Whitewater-5	Pursue funding and potential locations for tornado shelters/safe rooms	Tornado	Mayor, City Clerk	High	2	\$100,000	HMGP, Local, State	2020	Not started, lack of funding
Whitewater-6	Upgrade back-up generator for City Building	Utility/ Infrastructure Failure	City Superintendent	Low	2	\$30,000	HMPG, Local State	2021	Not started, lack of funding
Whitewater-7	Update the City's Emergency Operations Plan	All Hazards	Mayor/ City Clerk	Medium	1,2,3	\$10,000	Local	2020	In progress
Augusta Township-1	Identify and evaluate areas in need of storm drainage improvements (NFIP)	Flood	Township Trustee	High	1, 2	Staff Time	None	Five years	Not started, lack of staff





Table 6.10: Butler County and Participating Jurisdictions Mitigation Actions

Action Identification	Description	Hazard Addressed	Responsible Party	Overall Priority	Goal(s) Addressed	Estimated Cost	Potential Funding Source	Proposed Completion Timeframe	Current Status
Augusta Township-2	Identify critical areas with limited access due to flooding (NFIP)	Flood	Township Trustee	High	1	Staff Time	None	Five years	Not started, lack of staff
Augusta Township-3	Culvert/ ditch replacement and enhancement (NFIP)	Flood	Township Trustee	High	1, 2	\$30,000	HMGP, Local, State	Five years	Not started, lack of funding
Benton Township-1	Identify and evaluate areas in need of storm drainage improvements (NFIP)	Flood	Township Trustee	High	1, 2	Staff Time	None	Five years	Not started, lack of staff
Benton Township-2	Identify critical areas with limited access due to flooding (NFIP)	Flood	Township Trustee	High	1	Staff Time	None	Five years	Not started, lack of staff
Benton Township-3	Culvert/ ditch replacement and enhancement (NFIP)	Flood	Township Trustee	High	1, 2	\$100,000	HMGP, Local, State	Five years	Not started, lack of funding
Bloomington Township-1	Identify and evaluate areas in need of storm drainage improvements (NFIP)	Flood	Township Trustee	High	1, 2	Staff Time	None	Five years	Not started, lack of staff
Bloomington Township-2	Identify critical areas with limited access due to flooding (NFIP)	Flood	Township Trustee	High	1	Staff Time	None	Five years	Not started, lack of staff
Bloomington Township-3	Culvert/ ditch replacement and enhancement (NFIP)	Flood	Township Trustee	High	1, 2	\$50,000	HMGP, Local, State	Five years	Not started, lack of funding
Bruno Township-1	Identify and evaluate areas in need of storm drainage improvements (NFIP)	Flood	Township Trustee	High	1, 2	Staff Time	None	Five years	Not started, lack of staff
Bruno Township-2	Identify critical areas with limited access due to flooding (NFIP)	Flood	Township Trustee	High	1	Staff Time	None	Five years	Not started, lack of staff
Bruno Township-3	Culvert/ ditch replacement and enhancement (NFIP)	Flood	Township Trustee	High	1, 2	\$100,000	HMGP, Local, State	Five years	Not started, lack of funding
Chelsea Township-1	Identify and evaluate areas in need of storm drainage improvements (NFIP)	Flood	Township Trustee	High	1, 2	Staff Time	None	Five years	Not started, lack of staff
Chelsea Township-2	Identify critical areas with limited access due to flooding (NFIP)	Flood	Township Trustee	High	1	Staff Time	None	Five years	Not started, lack of staff
Chelsea Township-3	Culvert/ ditch replacement and enhancement (NFIP)	Flood	Township Trustee	High	1, 2	\$200,000	HMGP, Local, State	Five years	Not started, lack of funding
Clay Township-1	Identify and evaluate areas in need of storm drainage improvements (NFIP)	Flood	Township Trustee	High	1, 2	Staff Time	None	Five years	Not started, lack of staff





Table 6.10: Butler County and Participating Jurisdictions Mitigation Actions

Action Identification	Description	Hazard Addressed	Responsible Party	Overall Priority	Goal(s) Addressed	Estimated Cost	Potential Funding Source	Proposed Completion Timeframe	Current Status
Clay Township-2	Identify critical areas with limited access due to flooding (NFIP)	Flood	Township Trustee	High	1	Staff Time	None	Five years	Not started, lack of staff
Clay Township-3	Culvert/ ditch replacement and enhancement (NFIP)	Flood	Township Trustee	High	1, 2	\$200,000	HMGP, Local, State	Winter 2019	In process – most culverts replaced.
Clifford Township-1	Identify and evaluate areas in need of storm drainage improvements (NFIP)	Flood	Township Trustee	High	1, 2	Staff Time	None	Five years	Not started, lack of staff
Clifford Township-2	Identify critical areas with limited access due to flooding (NFIP)	Flood	Township Trustee	High	1	Staff Time	None	Five years	Not started, lack of staff
Clifford Township-3	Culvert/ ditch replacement and enhancement (NFIP)	Flood	Township Trustee	High	1, 2	\$100,000	HMGP, Local, State	Five years	Not started, lack of funding
Douglass Township-1	Replace box culvert on South Maple Street south of the Water Treatment Plant. This is a safety issue. (NFIP)	Flood	Township Trustee	High	1,3	\$80,000	HMGP, Local, State	Five years	Not started, lack of funding
El Dorado Township-1	Identify and evaluate areas in need of storm drainage improvements (NFIP)	Flood	Township Trustee	High	1, 2	Staff Time	None	Five years	Not started, lack of staff
El Dorado Township-2	Identify critical areas with limited access due to flooding (NFIP)	Flood	Township Trustee	High	1	Staff Time	None	Five years	Not started, lack of staff
El Dorado Township-3	Culvert/ ditch replacement and enhancement (NFIP)	Flood	Township Trustee	High	1, 2	\$100,000	HMGP, Local, State	Five years	Not started, lack of funding
Fairmount Township-1	Identify and evaluate areas in need of storm drainage improvements (NFIP)	Flood	Township Trustee	High	1, 2	Staff Time	None	Five years	Not started, lack of staff
Fairmount Township-2	Identify critical areas with limited access due to flooding (NFIP)	Flood	Township Trustee	High	1	Staff Time	None	Five years	Not started, lack of staff
Fairmount Township-3	Culvert/ ditch replacement and enhancement (NFIP)	Flood	Township Trustee	High	1, 2	\$100,000	HMGP, Local, State	Five years	Not started, lack of funding
Fairview Township-1	Identify and evaluate areas in need of storm drainage improvements (NFIP)	Flood	Township Trustee	High	1, 2	Staff Time	None	Five years	Not started, lack of staff
Fairview Township-2	Identify critical areas with limited access due to flooding (NFIP)	Flood	Township Trustee	High	1	Staff Time	None	Five years	In progress





Table 6.10: Butler County and Participating Jurisdictions Mitigation Actions

Action Identification	Description	Hazard Addressed	Responsible Party	Overall Priority	Goal(s) Addressed	Estimated Cost	Potential Funding Source	Proposed Completion Timeframe	Current Status
Fairview Township-3	Culvert/ ditch replacement and enhancement (NFIP)	Flood	Township Trustee	High	1, 2	\$100,000	HMGP, Local, State	Repeating	In progress
Fairview Township-4	Repair and replace problem roads	Flood, Soil Erosion, Infrastructure Failure	Township Trustee	High	1,2	\$1,200	Local	Repeating	In progress
Glencoe Township-1	Identify and evaluate areas in need of storm drainage improvements (NFIP)	Flood	Township Trustee	High	1, 2	Staff Time	None	Five years	Not started, lack of staff
Glencoe Township-2	Identify critical areas with limited access due to flooding (NFIP)	Flood	Township Trustee	High	1	Staff Time	None	Five years	Not started, lack of staff
Glencoe Township-3	Culvert/ ditch replacement and enhancement (NFIP)	Flood	Township Trustee	High	1, 2	\$100,000	HMGP, Local, State	Five years	Not started, lack of funding
Hickory Township-1	Identify and evaluate areas in need of storm drainage improvements (NFIP)	Flood	Township Trustee	High	1, 2	Staff Time	None	Five years	Not started, lack of staff
Hickory Township-2	Identify critical areas with limited access due to flooding v	Flood	Township Trustee	High	1	Staff Time	None	Five years	Not started, lack of staff
Hickory Township-3	Culvert/ ditch replacement and enhancement (NFIP)	Flood	Township Trustee	High	1, 2	\$100,000	HMGP, Local, State	Five years	Not started, lack of funding
Lincoln Township-1	Identify and evaluate areas in need of storm drainage improvements (NFIP)	Flood	Township Trustee	High	1, 2	Staff Time	None	Five years	Not started, lack of staff
Lincoln Township-2	Identify critical areas with limited access due to flooding (NFIP)	Flood	Township Trustee	High	1	Staff Time	None	Five years	Not started, lack of staff
Lincoln Township-3	Culvert/ ditch replacement and enhancement (NFIP)	Flood	Township Trustee	High	1, 2	\$100,000	HMGP, Local, State	Five years	Not started, lack of funding
Little Walnut Township-1	Identify and evaluate areas in need of storm drainage improvements (NFIP)	Flood	Township Trustee	High	1, 2	Staff Time	None	Five years	Not started, lack of staff
Little Walnut Township-2	Identify critical areas with limited access due to flooding (NFIP)	Flood	Township Trustee	High	1	Staff Time	None	Five years	Not started, lack of staff
Little Walnut Township-3	Culvert/ ditch replacement and enhancement (NFIP)	Flood	Township Trustee	High	1, 2	\$100,000	HMGP, Local, State	Five years	Not started, lack of funding





Table 6.10: Butler County and Participating Jurisdictions Mitigation Actions

Action Identification	Description	Hazard Addressed	Responsible Party	Overall Priority	Goal(s) Addressed	Estimated Cost	Potential Funding Source	Proposed Completion Timeframe	Current Status
Logan Township-1	Identify and evaluate areas in need of storm drainage improvements (NFIP)	Flood	Township Trustee	High	1, 2	Staff Time	None	Five years	Not started, lack of staff
Logan Township-2	Identify critical areas with limited access due to flooding (NFIP)	Flood	Township Trustee	High	1	Staff Time	None	Five years	Not started, lack of staff
Logan Township-3	Culvert/ ditch replacement and enhancement (NFIP)	Flood	Township Trustee	High	1, 2	\$100,000	HMGP, State, Local	Five years	Not started, lack of funding
Milton Township-1	Identify and evaluate areas in need of storm drainage improvements (NFIP)	Flood	Township Trustee	High	1, 2	Staff Time	None	Five years	Not started, lack of staff
Milton Township-2	Identify critical areas with limited access due to flooding (NFIP)	Flood	Township Trustee	High	1	Staff Time	None	Five years	Not started, lack of staff
Milton Township-3	Culvert/ ditch replacement and enhancement (NFIP)	Flood	Township Trustee	High	1, 2	\$100,000	HMGP, State, Local	Five years	Not started, lack of funding
Murdock Township-1	Mitigate flooding risks by repairing/replacing old bridge at 50 th St, west of Butler Road. (NFIP)	Flood	Township Board	High	1, 2	\$100,000	Local budget; local, state and federal grants	Five years	Not started, lack of funding
Murdock Township-2	Mitigate flooding risks to drivers and potential flood damage to infrastructure by improving drainage and ditches on north half of Tawakoni Rd. (NFIP)	Flood	Township Board	High	1, 2	\$50,000	Local budget; local, state and federal grants	Five years	Not started, lack of funding
Murdock Township-3	Mitigate flooding risks to drivers and potential flood damage to infrastructure by improving drainage, culvert and ditches on 10 th St, east edge of township line. (NFIP)	Flood	Township Board	High	1, 2	\$40,000	Local budget; local, state and federal grants	Five years	Not started, lack of funding
Murdock Township-4	Mitigate flooding risks to drivers and potential flood damage to infrastructure by improving drainage at the low area, T intersection of 10 th St and Prairie Creek. (NFIP)	Flood	Township Board	High	1, 2	\$40,000	Local budget; local, state and federal grants	Five years	Not started, lack of funding





Table 6.10: Butler County and Participating Jurisdictions Mitigation Actions

Action Identification	Description	Hazard Addressed	Responsible Party	Overall Priority	Goal(s) Addressed	Estimated Cost	Potential Funding Source	Proposed Completion Timeframe	Current Status
Murdock Township-5	Mitigate flooding risks to drivers and potential flood damage to infrastructure by improving drainage at the low area, on the curve on 40 th east of Butler Rd. (NFIP)	Flood	Township Board	High	1, 2	\$40,000	Local budget; local, state and federal grants	Five years	Not started, lack of funding
Murdock Township-6	Mitigate flooding risks to drivers and potential flood damage to infrastructure by improving drainage at the low area, on the curve where the river meets Parallel Rd. (NFIP)	Flood	Township Board	High	1, 2	\$40,000	Local budget; local, state and federal grants	Five years	Not started, lack of funding
Murdock Township-7	Improve concrete culvert on Tawakoni at the ½ mile mark; correct low-water/drainage issues and risk to drivers due to narrow passage. (NFIP)	Flood	Township Board	High	1, 2	\$20,000	Local budget; local, state and federal grants	Five years	Not started, lack of funding
Pleasant Township-1	Identify and evaluate areas in need of storm drainage improvements (NFIP)	Flood	Township Trustee	High	1, 2	Staff Time	None	Five years	Not started, lack of staff
Pleasant Township-2	Identify critical areas with limited access due to flooding (NFIP)	Flood	Township Trustee	High	1	Staff Time	None	Five years	Not started, lack of staff
Pleasant Township-3	Culvert/ ditch replacement and enhancement (NFIP)	Flood	Township Trustee	High	1, 2	\$100,000	HMGP, State, Local	Five years	Not started, lack of funding
Plum Grove Township-1	Identify and evaluate areas in need of storm drainage improvements due to flooding (NFIP)	Flood	Township Trustee	High	1, 2	\$2,000,00	HMGP	2039	In progress
Plum Grove Township-2	Replace road materials throughout Township	Flood, Winter Storm	Township Trustee	High	1	\$500,000	HMGP, PDM	2039	In progress
Plum Grove Township-3	Culvert/ ditch replacement and enhancement (NFIP)	Flood	Township Trustee	High	1, 2	\$1,500,000	HMGP, State, Local	2039	In progress
Prospect Township-1	Identify and evaluate areas in need of storm drainage improvements (NFIP)	Flood	Township Trustee	High	1, 2	Staff Time	None	Five years	Not started, lack of staff
Prospect Township-2	Identify critical areas with limited access due to flooding (NFIP)	Flood	Township Trustee	High	1	Staff Time	None	Five years	Not started, lack of staff
Prospect Township-3	Culvert/ ditch replacement and enhancement (NFIP)	Flood	Township Trustee	High	1, 2	\$100,000	HMGP, State, Local	Five years	Not started, lack of funding





Table 6.10: Butler County and Participating Jurisdictions Mitigation Actions

Action Identification	Description	Hazard Addressed	Responsible Party	Overall Priority	Goal(s) Addressed	Estimated Cost	Potential Funding Source	Proposed Completion Timeframe	Current Status
Richland Township-1	Identify and evaluate areas in need of storm drainage improvements (NFIP)	Flood	Township Trustee	High	1, 2	Staff Time	None	Five years	Not started, lack of staff
Richland Township-2	Identify critical areas with limited access due to flooding (NFIP)	Flood	Township Trustee	High	1	Staff Time	None	Five years	Not started, lack of staff
Richland Township-3	Culvert/ ditch replacement and enhancement (NFIP)	Flood	Township Trustee	High	1, 2	\$100,000	HMGP, Local, State	Five years	Not started, lack of funding
Rock Creek Township-1	Identify and evaluate areas in need of storm drainage improvements (NFIP)	Flood	Township Trustee	High	1, 2	Staff Time	None	Five years	Not started, lack of staff
Rock Creek Township-2	Identify critical areas with limited access due to flooding (NFIP)	Flood	Township Trustee	High	1	Staff Time	None	Five years	Not started, lack of staff
Rock Creek Township-3	Culvert/ ditch replacement and enhancement (NFIP)	Flood	Township Trustee	High	1, 2	\$100,000	HMGP, Local, State	Five years	Not started, lack of funding
Rosalia Township-1	Identify and evaluate areas in need of storm drainage improvements (NFIP)	Flood	Township Trustee	High	1, 2	Staff Time	None	Five years	Not started, lack of staff
Rosalia Township-2	Identify critical areas with limited access due to flooding (NFIP)	Flood	Township Trustee	High	1	Staff Time	None	Five years	Not started, lack of staff
Rosalia Township-3	Culvert/ ditch replacement and enhancement (NFIP)	Flood	Township Trustee	High	1, 2	\$150,000	HMGP, Local, State	Five years	Not started, lack of funding
Spring Township-1	Identify and evaluate areas in need of storm drainage improvements (NFIP)	Flood	Township Trustee	High	1, 2	Staff Time	None	Five years	Not started, lack of staff
Spring Township-2	Identify critical areas with limited access due to flooding (NFIP)	Flood	Township Trustee	High	1	Staff Time	None	Five years	Not started, lack of staff
Spring Township-3	Culvert/ ditch replacement and enhancement (NFIP)	Flood	Township Trustee	High	1, 2	\$100,000	HMGP, Local, State	Five years	Not started, lack of funding
Sycamore Township-1	Mitigate flooding risks to drivers and potential flood damage to infrastructure by improving drainage on Grey Rd between 150th and 135th. (NFIP)	Flood	Township Board	High	1, 2	\$20,000	Local budget, grants	Five years	Not started, lack of funding
Sycamore Township-2	Mitigate flooding risks to drivers and potential flood damage to infrastructure	Flood	Township Board	High	1, 2	\$20,000	Local budget, grants	Five years	Not started, lack of funding





Table 6.10: Butler County and Participating Jurisdictions Mitigation Actions

Action Identification	Description	Hazard Addressed	Responsible Party	Overall Priority	Goal(s) Addressed	Estimated Cost	Potential Funding Source	Proposed Completion Timeframe	Current Status
	by improving bridge and ditches at Satchell Creek Rd and 170th. (NFIP)								
Sycamore Township-3	Mitigate flooding risks to drivers and potential flood damage to infrastructure by improving culvert and ditches on 170th between Price Rd and Bluestem. (NFIP)	Flood	Township Board	High	1, 2	\$40,000	Local budget, grants	Five years	Not started, lack of funding
Sycamore Township-4	Mitigate flooding risks to drivers and potential flood damage to infrastructure by improving culvert and ditches on 130th between Price Rd and Bluestem. (NFIP)	Flood	Township Board	High	1, 2	\$40,000	Local budget, grants	Five years	Not started, lack of funding
Sycamore Township-5	Mitigate flooding risks to drivers and potential flood damage to infrastructure by improving culvert and ditches on 140th between Hwy 177 and Satchell Creek Rd. (NFIP)	Flood	Township Board	High	1, 2	\$40,000	Local budget, grants	Five years	Not started, lack of funding
Sycamore Township-6	Mitigate flooding risks to drivers and potential flood damage to infrastructure by improving drainage and ditches on Satchell Creek Rd between 150th and 170th. (NFIP)	Flood	Township Board	High	1, 2	\$20,000	Local budget, grants	Five years	Not started, lack of funding
Sycamore Township-7	Mitigate flooding risks to drivers and potential flood damage to infrastructure due to proximity to the river by improving drainage on Price Rd between 130th and 120th. (NFIP)	Flood	Township Board	High	1, 2	\$20,000	Local budget, grants	Five years	Not started, lack of funding
Sycamore Township-8	Mitigate flooding risks to drivers and potential flood damage to infrastructure by improving drainage and ditches on Price Rd between 140 th and 130 th .	Flooding	Township Board	High	1, 2	\$20,000	Local budget, grants	Pending funding	Not started, lack of funding
Sycamore Township-9	Mitigate flooding risks to drivers and potential flood damage to infrastructure by improving drainage and ditches at the 100 th St low water bridge.	Flooding	Township Board	High	1, 2	\$20,000	Local budget, grants	Pending funding	Not started, lack of funding





Table 6.10: Butler County and Participating Jurisdictions Mitigation Actions

Action Identification	Description	Hazard Addressed	Responsible Party	Overall Priority	Goal(s) Addressed	Estimated Cost	Potential Funding Source	Proposed Completion Timeframe	Current Status
Towanda Township-1	Identify and evaluate areas in need of storm drainage improvements (NFIP)	Flood	Township Trustee	High	1, 2	Staff Time	None	Five years	Not started, lack of staff
Towanda Township-2	Identify critical areas with limited access due to flooding (NFIP)	Flood	Township Trustee	High	1	Staff Time	None	Five years	Not started, lack of staff
Towanda Township-3	Culvert/ ditch replacement and enhancement (NFIP)	Flood	Township Trustee	High	1, 2	\$100,000	HMGP, Local, State	Five years	Not started, lack of funding
Union Township-1	Identify and evaluate areas in need of storm drainage improvements (NFIP)	Flood	Township Trustee	High	1, 2	Staff Time	None	Five years	Not started, lack of staff
Union Township-2	Identify critical areas with limited access due to flooding (NFIP)	Flood	Township Trustee	High	1	Staff Time	None	Five years	Not started, lack of staff
Union Township-3	Culvert/ ditch replacement and enhancement (NFIP)	Flood	Township Trustee	High	1, 2	\$80,000	HMGP, Local, State	Five years	Not started, lack of funding
Walnut Township-1	Identify and evaluate areas in need of storm drainage improvements (NFIP)	Flood	Township Trustee	High	1, 2	Staff Time	None	Five years	Not started, lack of staff
Walnut Township-2	Identify critical areas with limited access due to flooding (NFIP)	Flood	Township Trustee	High	1	Staff Time	None	Five years	Not started, lack of staff
Walnut Township-3	Culvert/ ditch replacement and enhancement (NFIP)	Flood	Township Trustee	High	1, 2	\$100,000	HMGP, Local, State	Five years	Not started, lack of funding
Butler CC-1	Conduct regular emergency preparedness drills for students, faculty, and staff for issues such as Tornado, fires, and armed intruders.	Wildfire, Tornado, Terrorism, Civil Disorder, Windstorm	Facilities Management Director, Vice President of Student Services, Chief of Police, Director of Public Safety	High	1,2,3	Covered within existing budget	General Fund	Ongoing	Ongoing
Butler CC-2	Physical Security and Digital Infrastructure Upgrades to include campus security lighting, intruder alert system, alarm systems, digital alert signage, and proximity lock access systems.	Wildfire, Tornado, Terrorism, Civil Disorder	Vice President of Student Services, Director of Facilities Management, Chief of Police,	High	1,2,3 & 4	\$6,200,000	Capital Projects Mill Levy	36 months	In Progress





Table 6.10: Butler County and Participating Jurisdictions Mitigation Actions

Action Identification	Description	Hazard Addressed	Responsible Party	Overall Priority	Goal(s) Addressed	Estimated Cost	Potential Funding Source	Proposed Completion Timeframe	Current Status
			Chief Information Officer						
Butler CC - 3	Walk-through metal detectors for mass population attendance at activity events	Civil Unrest, Terrorism	Chief of Police, Director of Facilities Management	Medium	1,2,3	10 units @ \$3,000 per unit Total of \$30,000	Federal Grant	Five years	Not started, lack of funding
Butler CC - 4	Covered Car Parking for Butler Fleet Vehicles at Andover and El Dorado.	Hail	Facilities Management	Medium	1,2	\$400,000	Grant funding	Five years	Not started, lack of funding
USD#205-1	Implement construction of life saving shelters at high school and elementary school to minimize the threat to health and safety from tornados and other extreme wind events.	Tornado, Windstorm	Superintendent	High	1,2	\$2,500,000	HMGP	12-24 months	Not started, lack of funding
USD#205-2	Conduct regular emergency preparedness drills for students, faculty, and staff for issues such as tornado, fires, and hazard chemical spills.	All Hazards	Superintendent	High	1,2,3	Staff Time	Local	Ongoing	In progress
USD#205-3	Implement annual awareness campaigns to educate the public about potential risks to the area. Severe weather awareness campaign.	All Hazards	Superintendent	Medium	1,2,3	Staff Time	Local	24-36 months	Not started, lack of funding
USD#206-1	Implement construction of life saving shelters to minimize the threat to health and safety from tornados and other extreme wind events.	Tornado, Windstorm	Superintendent	High	1,2	\$500,000	HMGP	Five years	Not started, lack of funding
USD#206-2	Purchase and install generators at the three school buildings as well as the district office and transportation center.	All Hazards	Superintendent	High	1,2,3	\$50,000	HMGP	Five years	New
USD#375-1	Purchase handheld two-way communication for crisis use throughout the district.	Crisis Management	Assistant Superintendent	High	1,2,4	\$7,000	HMGP Funds Grants Local Funds	One year	Not started, lack of funding
USD#375-2	Implement annual awareness campaigns to educate the public about potential	All Hazards	Assistant Superintendent	High	1,2,3	Staff Time	None	Annually	Ongoing





Table 6.10: Butler County and Participating Jurisdictions Mitigation Actions

Action Identification	Description	Hazard Addressed	Responsible Party	Overall Priority	Goal(s) Addressed	Estimated Cost	Potential Funding Source	Proposed Completion Timeframe	Current Status
	risks to the area. Fire, Crisis, and Weather Awareness.								
USD#375-3	Implement construction of life saving shelters to minimize the threat to health and safety from tornados and other extreme wind events. Construction of safe rooms to protect population at risk.	Tornado, Windstorm	Assistant Superintendent	High	1,2	\$400,000 per project. (CMS, CBE, CTI, CTP)	HMGP Local Bond	Five years	Planning
USD#375-4	Update secured entrances to allow for keyless entry and greater security.	Civil Unrest, Terrorism	Assistant Superintendent	Medium	1,2	\$80,000	HMGP Local Bond	Five years	Planning
USD#375-5	Provide emergency/crisis go bags to all classrooms	Civil Unrest, Terrorism	Assistant Superintendent	High	1,2,4	\$7,000	HMGP Local Funds	One year	Not started, lack of funding
USD#385-1	Build saferooms in all schools to keep the staff and students safe.	Tornado, Windstorm	USD 385 Director of Operations & Superintendent	High	1,2	\$30,000,000	Local Bond	Two years	Ongoing
USD#385-2	Controlled Access for all buildings	Civil Unrest, Terrorism	USD 385 Director of Operations & Superintendent	High	1,2	\$2,300,000	Local Bond, State Safety Grant, Local Capital Outlay Levy	Two years	Ongoing
USD#385-3	Replace/Upgrade Security Cameras and System for all buildings	Civil Unrest, Terrorism	USD 385 Director of Operations & Superintendent	High	1,2	\$550,000	Local Bond, State Safety Grant, Local Capital Outlay Levy	Two years	Ongoing
USD#385-4	Purchase and Implementation of CrisisGo Mobile App	Civil Unrest, Terrorism	USD 385 Director of Operations & Superintendent	High	1,2,4	\$10,000	Local Funding	One year	Planning / Pilot
USD#385-5	Purchase Handheld Radios for each building	Civil Unrest, Terrorism	USD 385 Director of Operations & Superintendent	Medium	1,2,4	\$90,000	Local Capital Outlay Levy, State Safety Grant	Five years	Not started, lack of funding
USD#394-1	Purchase and install generators at school buildings and administration office	All Hazards	Capital Improvement Supervisor	High	1, 2	\$80,000	Bond, Grant	10 years	Planning





Table 6.10: Butler County and Participating Jurisdictions Mitigation Actions

Action Identification	Description	Hazard Addressed	Responsible Party	Overall Priority	Goal(s) Addressed	Estimated Cost	Potential Funding Source	Proposed Completion Timeframe	Current Status
USD#394-2	Purchase multi-function radios that are compatible with area emergency responders	All Hazards	Superintendent	High	1, 2, 4	\$15,000	Local, Grant	Two years	Initiating project
USD#394-3	Construct brine mixing facility	Winter Storm	Capital Improvement Supervisor	Medium	1, 2	\$100,000	Bond, Grant	10 years	Planning
USD#394-4	Install controlled access entry at each school	Civil Unrest, Terrorism	Capital Improvement Supervisor	High	1, 2	\$80,000	Bond, Grant	One year	Initiating project
USD#394-5	Construct tornado shelters at each school	Tornado	Capital Improvement Supervisor	Medium	1, 2	\$10 million	Bond, Grant	10 years	Planning
USD#396-1	Purchase power supply backup generators for schools.	All Hazards	School Resource Officer	High	1,2,3	\$80,000	HMGP Grant, Local, bond	Three years	Not started, lack of funding
USD#396-2	Pursue funding for improved controllable entrances/ exits.	All Hazards	School Resource Officer	Medium	1,2,3	\$50,000	HMGP Grant, Local, bond	Three years	Not started, lack of funding
USD#396-3	Purchase communication radios	All Hazards	School Resource Officer	High	1,2,3,4	\$25,000	HMGP Grant, Local, bond	Three years	Not started, lack of funding
USD#396-4	Purchase security cameras	All Hazards	School Resource Officer	Medium	1,2,3	\$25,000	HMGP Grant, Local, bond	Three years	Not started, lack of funding
USD#402-1	Purchase 100 KW MTU on-site diesel generator, set at 208 V, 3-phase, 400 amp; concrete work, material, labor	Wind, Lightning	Superintendent	Medium	1, 2	\$48, 690	HMGP grant, local, bond	Five years	Not started, lack of funding
USD#402-2	Purchase and installation of 400, 120/277 LED emergency lights	All Hazards	Superintendent	Medium	1, 2	\$19,375	HMGP grant, local, bond	Five years	Not started, lack of funding
USD#490-1	Purchase and implementation of a comprehensive wireless radio system throughout the entire district. The district would have an FCC license, but dual-frequency radios would be given to	All Hazards	Assistant Superintendent	High	1,2,4	\$100,000	Pre-Disaster Mitigation Program; State Grant	July 2019	Design of scope for formalized proposals





Table 6.10: Butler County and Participating Jurisdictions Mitigation Actions

Action Identification	Description	Hazard Addressed	Responsible Party	Overall Priority	Goal(s) Addressed	Estimated Cost	Potential Funding Source	Proposed Completion Timeframe	Current Status
	SRO staff to have communication with EMS/LEA.								
USD#490-2	Purchase and install backup generator at the Bus Barn and PAC/Extend campus.	All Hazards	Assistant Superintendent	Low	1,2,4	\$80,000	Pre-Disaster Mitigation Program	July 2020	Not started, lack of funding
USD#490-3	Installation of a FEMA storm shelter at the Bus Barn	All Hazards	Assistant Superintendent	High	1,2	\$100,000	Hazard Mitigation Grant Program; District Capital Funds	July 2020	Formation of RFP for architects
USD#490-4	Updates and increases of crisis buckets in all classrooms and offices	All Hazards	Assistant Superintendent	Medium	1,2	\$10,000	Pre-Disaster Mitigation Program	July 2019	In progress
USD#490-5	Automation & integration of drill language & instructions into school phone and intercom systems	All Hazards	Assistant Superintendent	High	1,2,4	\$5,000	Pre-Disaster Mitigation Program; District Funds	July 2019	In progress
USD#492-1	Update secured entrances to allow for keyless entry and greater security.	Civil Unrest, Terrorism	Superintendent	High	1,2	\$20,000	HMGP Grants	One year	Planning
USD#492-2	Update Security Camera System	Civil Unrest, Terrorism	Superintendent	High	1,2	\$6000	HMGP Grants	One year	Planning
USD#492-3	Continue annual awareness campaigns to educate the public about potential risks to the school including but not limited to fire, weather, and intruders.	All Hazards	Superintendent	High	1,2,3	Staff Time	Local	Annually	Ongoing
USD#492-4	Continue to provide Emergency/Crisis Bags & Buckets to all classrooms	Crisis Management/Student Safety	Building Principals	High	1,2,4	\$500 per year	Local	Annually	Ongoing
USD#492-5	Continue to supply local law enforcement/fire protection agencies with District Emergency Operations Plans	All Hazards	Superintendent	High	1,2,3,4	\$50 per year	Local	Annually	Ongoing





Table 6.10: Butler County and Participating Jurisdictions Mitigation Actions

Action Identification	Description	Hazard Addressed	Responsible Party	Overall Priority	Goal(s) Addressed	Estimated Cost	Potential Funding Source	Proposed Completion Timeframe	Current Status
Butler REC-1	Re-enforce & strengthen existing 19 miles of 69kV transmission line by installing storm guys on each mile of line	Winter Storms/ Utility/ Infra-structure failure	Vice-President of Operations	High	1,2	\$162,000	HMGP, PDM, Local	One year	Not started, lack of funding
Butler REC-2	Re-conductor existing 19 miles of transmission line with Ice & Wind resistant T/2 Conductors	Winter Storms/ Utility/ Infra-structure failure	Vice-President of Operations	High	1,2	\$1,140,000	HMGP, PDM, Local	One year	Not started, lack of funding
Butler REC-3	Replace 8 miles of existing three-phase overhead lines, and older underground conductors at the El Dorado State Park to all new underground lines	Winter Storms/ Utility/ Infra-structure failure	Vice-President of Operations	High	1,2	\$1,800,000	HMGP, PDM, Local	18 months	Not started, lack of funding
Butler Co Fire District #1 / Andover Fire Rescue-1	Educational workshops for homeowners' associations and/ or rural communities to provide homeowners with property in the wildland urban interface & New Growth Cedar forest information on steps they can take on their own to defend their property from wildfire. Firewise program adapted to local fuel conditions & topography & Ready Set Go as examples	Wildfire	Fire Chief, Kansas Forest Service	Medium	1,2,3	\$500 per workshop	Kansas Forest Service and Federal Grants Local Insurance company support	On going	Planning
Butler Co Fire District #1 / Andover Fire Rescue -2	Implement Wildland Urban Interface (WUI) trainings to increase the general, tactical, and safety knowledge of anyone living in or responding to fires in the WUI.	Wildfire	Fire Chief, Kansas Forest Service	Medium	1,2,3	\$30 per student per training	Kansas Forest Service, State, Federal	On going	Planning
Butler Co Fire District #1 / Andover Fire Rescue -3	Identify & prioritize locations for Fuel Reduction in wildfire risk areas. & invasive New Growth Cedar forest plots	Wildfire	Fire Chief, Kansas Forest Service, Township board of Trustees,	Medium	1,2		Kansas Forest Service, Federal WUI grant dollars for	On going	Planning





Table 6.10: Butler County and Participating Jurisdictions Mitigation Actions

Action Identification	Description	Hazard Addressed	Responsible Party	Overall Priority	Goal(s) Addressed	Estimated Cost	Potential Funding Source	Proposed Completion Timeframe	Current Status
			County & City Public works				hazardous fuel reduction projects		
Butler Co Fire District #1 / Andover Fire Rescue -4	Reduce hazardous fuels in prioritized wildfire risk areas. & invasive New Growth Cedar forest plots	Wildfire	Fire Chief, Kansas Forest Service, Township board of Trustees, County & City Public works	Medium	1,2	\$85.00 an acre for hazardous fuel reduction projects	KFS, Federal WUI grant dollars	On going	New
Butler Co Fire District #1 / Andover Fire Rescue -5	Brush & vegetation mediation on & adjacent to the Red Bud Trail, A Rails to Trails project	Wildfire	Fire Chief, Kansas Forest Service, Township board of Trustees, County & City Public works	Medium	1,2,3	\$85.00 an acre for hazardous fuel reduction projects	KFS, Federal WUI grant dollars Americor project potential	On going	New
Butler Co Fire District #1 / Andover Fire Rescue -6	Identify, record & communicate remote static water supply access points in all fire districts	Wildfire	Fire Chief, Kansas Forest Service, Township board of Trustees, County & City Public works, BCEM & BC911	Medium	1,2	\$750-1000 per site (Source US.DNR)	KFS, Federal WUI grant dollars, Private Insurance	Five years	New
Butler Co Fire District #1 / Andover Fire Rescue -7	Develop improvements in vehicle access & water accessibility (Dry Hydrants, fixed/portable pumps)	Wildfire	Fire Chief, Kansas Forest Service, Township board of Trustees, County & City Public works	Medium	1,2	\$1500-10,000 per site	Kansas KFS, Federal WUI grant dollars Private Land owners, private insurance	Five years	New





Table 6.10: Butler County and Participating Jurisdictions Mitigation Actions

Action Identification	Description	Hazard Addressed	Responsible Party	Overall Priority	Goal(s) Addressed	Estimated Cost	Potential Funding Source	Proposed Completion Timeframe	Current Status
Butler Co Fire District #1 / Andover Fire Rescue -8	Develop interagency communications strategies using the BU CERT Ham Radio network & local general Aviation interoperability	Wildfire,	Fire Chief, Kansas Forest Service, Township board of Trustees, County & City Public works	Medium	2, 4	\$1000	KFS, Federal WUI grant dollars, FAA, Local Air field operations	Five years	New
Butler County Rural Fire Districts (all Districts)-1	Educational workshops for homeowners' associations and/ or rural communities to provide homeowners with property in the wildland/ urban interface information on steps they can take on their own to defend their property from wildfire.	Wildfire	Fire Chiefs, Kansas Forest Service	Medium	1,2,3	\$500 per workshop	KFS and Federal Grants	Five years	Not started, lack of funding
Fire Districts (all Districts)-2	Implement Wildland Urban Interface (WUI) trainings to increase the general, tactical, and safety knowledge of anyone living in or responding to fires in the WUI.	Wildfire	Fire Chiefs, Kansas Forest Service	Medium	1,2,3	\$30 per student per training	KFS, State, Federal	Five years	Not started, lack of funding
Fire Districts (all Districts)-3	Reduce hazardous fuels in prioritized wildfire risk areas.	Wildfire	Fire Chiefs, Kansas Forest Service	Medium	1,2	\$85.00 an acre for hazardous fuel reduction projects	KFS, Federal WUI grant dollars	Five years	New
Butler County RWDs (all Districts)-1	Acquire backup generators	All Hazards	RWD Directors	Medium	1, 2	\$50,000	HMGP	Five years	Not started, lack of funding
Butler County RWDs (all Districts)-2	Replace water line due to expansive soil. Shifting stream banks caused by floods. Soil movement due to earthquakes. Extend current line encasement	Expansive Soil	RWD Directors	Medium	1,2,3	\$1,000,000	Cash reserves or bond issuance.	Five years	Not started, lack of funding
Watershed Districts #18, #22, # 27, #28, #33 -1	Education about watersheds, building above or below the floodplain zone, and the impact on flooding (NFIP)	Flood	Watershed Contracting Officer	High	1,3	\$300 annually	Local, State, Federal, USDA-NRCS	Annually	On going





Table 6.10: Butler County and Participating Jurisdictions Mitigation Actions

Action Identification	Description	Hazard Addressed	Responsible Party	Overall Priority	Goal(s) Addressed	Estimated Cost	Potential Funding Source	Proposed Completion Timeframe	Current Status
Watershed Districts #18, #22, # 27, #28, #33 -2	Conduct regular dam maintenance as required for established watershed districts.	Dam and Levee Failure/ Flood	Watershed Contracting Officer	High	1,2,3	\$600,000 annually	Local, State, Federal, USDA-NRCS	Annually	On going
Watershed Districts #18, #22, # 27, #28, #33 -3	Identify and clearly mark evacuation routes on watershed emergency Description plans. Ensure people are aware of evacuation routes in the event of major flooding. (NFIP)	Flood	Watershed Contracting Officer	High	1,2,3	\$2,900	Local, State, Federal, USDA-NRCS	Every 5 years	On going
Kansas Medical Center-1	Provide Influenza vaccinations through free clinics	Major Disease Outbreak	Director of the Pharmacy	Medium	1	Staff time and vaccine cost	HMGP, Local, State	8 months	In planning stage
Kansas Medical Center-2	Install electric shutoff valve for inlet water supply line	Flood	Maintenance Supervisor	Low	1, 2	Est. \$5000	Capital Resources and Internal Funding	6 months	New
Kansas Medical Center-3	HAZMAT/DECON training for staff	HazMat	Emergency preparedness coordinator/staff	High	1,2,4	Estimated~ \$3-5000 with new equipment	KMC, local, state, federal	12months	In progress
Kansas Medical Center-4	Purchase disaster supplies/equipment for mass causality/ natural disaster	All Hazards	Emergency preparedness coordinator/ Emergency department manager	Medium	1,2,3,4	Estimated~ \$8-10,000 with new equipment	KMC, local, state, federal	12 months	In planning stage
Susan B Allen Hospital-1	Provide Influenza Vaccinations Through Free Clinics	Major Disease Outbreak	Manager of The Pharmacy	High	1	Staff time	HMGP, Local, State	8 months	Planning Stage
Susan B Allen Hospital-2	Installation Of Level 4 Bullet Resistant Glass At Two Registration Areas	Civil Unrest, Terrorism	Manager of Maintenance / Security & Emerg. Preparedness	High	1, 2	\$20,000	Capital Resources / Internal Funding	12 months	Planning Stage
Susan B Allen Hospital-3	Installation Of Steel Plates Used For Bullet Resistance At Registration Areas	Civil Unrest, Terrorism	Manager of Maintenance / Security &	High	1, 2	\$6,500	Capital Resources /	12 months	Planning Stage





Table 6.10: Butler County and Participating Jurisdictions Mitigation Actions

Action Identification	Description	Hazard Addressed	Responsible Party	Overall Priority	Goal(s) Addressed	Estimated Cost	Potential Funding Source	Proposed Completion Timeframe	Current Status
			Emerg. Preparedness				Internal Funding		
Susan B Allen Hospital-4	Installation of Exterior Bollards To Prevent A Vehicle From Coming Through The Front Of The Building	Civil Unrest, Terrorism	Manager of Maintenance / Security & Emerg. Preparedness	High	1, 2	\$50,000	Capital Resources / Internal Funding	12 months	Planning Stage
Susan B Allen Hospital-5	HAZMAT / DECON Training & Equipment for Staff	HazMat	Emergency Preparedness	High	1, 2, 3	\$5,000	State, Federal, Local	12 months	Planning Stage





6.8.2 – Cowley County and Participating Jurisdictions Mitigation Actions

Table 6.11: Cowley County and Participating Jurisdictions Mitigation Actions

Action Identification	Description	Hazard Addressed	Responsible Party	Overall Priority	Goal(s) Addressed	Estimated Cost	Potential Funding Source	Proposed Completion Timeframe	Current Status
Cowley County-1	Continue to comply with the NFIP regulations by enforcing floodplain management regulations	Flood	Health Department Administrator	High	1,3	Staff Time	None	Continuous	In progress
Cowley County-2	Encourage NFIP participation for those communities not already participating	Flood	Health Department Administrator	High	1,3	Staff Time	None	Two years	In progress
Cowley County-3	Migrate redundant IT disaster recovery storage to Cloud by end of 2020	Utility/ Infrastructure Failure	Cowley County MIS/GIS Supervisor	High	1,2	Unknown	Local, Grants	Two years	In progress
Cowley County-4	Identify, inspect, and replace damaged culverts as needed (NFIP)	Flood, Soil Erosion	Township Trustees	High	1,3	\$500 to \$5,000 per Site	HMGP, PDM, Local, State, Federal	Two years	Not started, lack of funding
Cowley County-5	Develop and train county governmental agencies in Continuity of Operations and Continuity of Government Planning along with a COOP exercise	All Hazards	Cowley County Administrator	High	1,2,4	Staff Time, \$100 per Meeting	Local	One year	In progress
Cowley County-6	Conduct an all hazards public education campaign with a goal of reaching 1,000 citizens per year	All Hazards	Cowley County EM Director	High	1,2,3,4	\$50 per Event	Local	Five years	In progress
Cowley County-7	Upgrade or replace aging outdoor warning sirens in existing locations	Tornado	Cowley County EM Director	Medium	1,2	\$2,000 - \$30,000 per Siren	HMGP, PDM, Local	90 Days per Siren	Not started, lack of funding
Cowley County-8	Obtain 100 additional NOAA Weather Radios to distribute to county residents	All Hazards	Cowley County EM Director	Medium	1,2,3	\$2,500	HMGP, PDM, Local	One year	Not started, lack of funding
Cowley County-9	Identify, inspect, and repair, upgrade, or replace damaged County roadways and related infrastructure as needed	Flood, Soil Erosion & Dust, Windstorm, Winter Storm, Utility/ Infrastructure Failure	Cowley County Public Works Director	High	1,2	\$1,000 - \$3,000,000 per Site	HMGP, PDM, Local	Two days to two years, depending on Site	In progress





Table 6.11: Cowley County and Participating Jurisdictions Mitigation Actions

Action Identification	Description	Hazard Addressed	Responsible Party	Overall Priority	Goal(s) Addressed	Estimated Cost	Potential Funding Source	Proposed Completion Timeframe	Current Status
Cowley County-10	Purchase PPE and other critical firefighting related equipment as old equipment reaches end of life	Wildfire	Cowley County Rural Fire Chiefs	High	1,2	\$2,500 - \$350,000 per Item	HMGP, PDM, Local, AFG	One year per Item	In progress
Cowley County-11	Identify and mitigate overgrown trees and vegetation along road rights-of-way.	Windstorm, Winter Storm, Infrastructure Failure	Cowley County Public Works Director, Township Trustees	Medium	1,2	\$500 to \$10,000 per Site	HMGP, State, Local	30 Days per Site	In progress
Cowley County-12	Purchase critical roadway and right of way maintenance equipment as old equipment reaches end of life	Flood, Soil Erosion & Dust, Windstorm, Winter Storm, Utility/ Infrastructure Failure	Cowley County Public Works Director, Township Trustees	High	1,2	\$20,000 to \$200,000 per Item	HMGP, State, Local	90 Days per Item	In progress
Cowley County-13	Communicate hazards and dangers of floodplain activity with all residents that own property near or within a floodplain (NFIP)	Flood	Flood Plain Administrator	High	1,2,3	Staff Time	Local	Continuous	Not started, lack of staffing
Arkansas City-1	Continue public awareness and educational programs on all hazards	All Hazards	Public Information Officer	High	1,2,3	\$500 per event	HMGP, Local, State,	Repeating	In progress
Arkansas City-2	Continue to participate in annual levee inspections conducted by US Army Corps of Engineers	Dam and Levee Failure, Flood	Public Works and City Emergency Management	High	1,3	Staff Time	Local	Repeating	In progress
Arkansas City-3	Continue to comply with the NFIP regulations by enforcing floodplain management regulations	Flood	Neighborhood Services	High	1,3	Staff Time	Local	Repeating	In progress
Arkansas City-4	Identify critical areas with limited access due to flooding (NFIP)	Flood	Public Works and Neighborhood Services	High	1,3	Staff Time	Local	On-Going	In progress
Arkansas City-5	Construct retention ponds (NFIP)	Flood	Developers	High	1,3	\$500,000	Local, State, Federal	Five years	In progress





Table 6.11: Cowley County and Participating Jurisdictions Mitigation Actions

Action Identification	Description	Hazard Addressed	Responsible Party	Overall Priority	Goal(s) Addressed	Estimated Cost	Potential Funding Source	Proposed Completion Timeframe	Current Status
Arkansas City-6	Purchase/ install backup generators in new critical facilities	Utility/ Infrastructure Failure	Public Works, Parks and Facilities	High	1,3	\$100,000	HMGP, Local, State	Five years	In progress
Arkansas City-7	Enhance existing GIS program to improve capabilities in mitigation, preparedness, and response for all hazards	All Hazards	Neighborhood Services	High	1,2,4	Staff Time	Local	Continuous	In progress
Arkansas City-8	Continue and enhance housing rehabilitation program	All Hazards	Neighborhood Services	High	1,2,3	Unknown	Local, Federal, State	Continuous	In progress
Arkansas City-9	Rebuild the Mill Canal Secondary Storm Water Pump	Flood	Public Works	High	1,2	\$175,000	HMGP, Local, State	Two years	In progress
Arkansas City-10	Replace/ install/ expand storm siren system	Tornado	City Emergency Manager	High	1,3	\$40,000	HMGP, Local, State	Five years	In progress
Arkansas City-11	Support a program to replace existing overhead primary electric lines with underground lines	Winter Storm, Tornado	Neighborhood Services	High	1,2,4	Staff Time	Local	Continuous	In Progress
Atlanta-1	Continue public awareness and educational programs on all hazards	All Hazards	Mayor	High	1,2,3	\$500 per event	Local, HMGP, State	Repeating	In progress
Atlanta-2	GIS Mapping of critical infrastructure	All Hazards	Mayor	High	1,3	Staff Time	None	Five years	In Progress
Burden-1	Continue public awareness and educational programs on all hazards	All Hazards	Mayor	High	1,2,3	\$200 per event	HMGP, Local, State	Five years	In progress
Burden-2	Purchase and install two storm sirens with battery backups	Tornado, Windstorm	City Clerk	Medium	1,3	\$30,000	HMGP, Local, State	Five years	Not started, lack of funding
Burden-3	Continue to encourage 100% compliance with flood management (NFIP)	Flood	NFIP Director, Mayor	Medium	1,2	Staff Time	Local	Continuous	In progress
Burden-4	Identify and Evaluate areas in need of storm drainage improvements inside city limits. (NFIP)	Flood	NFIP Director, Mayor	Medium	1,2	\$30,000	HMGP, State, Local	Continuous	In progress
Burden-5	Acquire permanent back-up generator for the pump house	Utility/ Infrastructure Failure	Mayor	Medium	1,2	\$25,000	HMGP, Local, State	Six months	New





Table 6.11: Cowley County and Participating Jurisdictions Mitigation Actions

Action Identification	Description	Hazard Addressed	Responsible Party	Overall Priority	Goal(s) Addressed	Estimated Cost	Potential Funding Source	Proposed Completion Timeframe	Current Status
Cambridge-1	Continue public awareness and educational programs on all hazards	All Hazards	Mayor	High	1,2,3	Staff Time	None	Repeating	In Progress
Cambridge-2	Acquire permanent back-up generator for critical facilities	Utility/ Infrastructure Failure	Mayor	Medium	1,2	\$25,000	HMGP, Local, State	Five years	Not started, lack of funding
Cambridge-3	Continue to encourage 100% compliance with flood management and building codes (NFIP)	Flood	NFIP Director, Mayor	Medium	1,2	Staff Time	Local	Continuous	In Progress
Cambridge-4	Identify and Evaluate areas in need of storm drainage improvements inside city limits. (NFIP)	Flood	NFIP Director, Mayor	Medium	1,2	\$30,000	HMGP, State, Local	Continuous	In Progress
Dexter-1	Continue public awareness and educational programs on all hazards	All Hazards	Mayor	High	1,2,3	\$500 per event	HMGP, Local	Repeating	In Progress
Dexter-2	Continue to comply with the NFIP regulations by enforcing floodplain management regulations	Flood	Mayor	High	1,3	Staff Time	None	Repeating	In progress
Dexter-3	Identify critical areas with limited access due to flooding (NFIP)	Flood	Mayor	High	1,3	Staff Time	None	Five years	Not started, lack of staffing
Dexter-4	Replace/ Install/ Expand Storm Siren System	Tornado	Mayor	High	1,3	\$50,000	HMGP, Local	Five years	Not started, lack of funding
Dexter-5	Complete GIS maps of critical infrastructure for the city.	All Hazards	City Clerk	Medium	1,2,3	Staff Time	None	Five years	Not started, lack staff
Dexter-6	Purchase generator for community building, which may also be used as a Red cross shelter	Utility/ Infrastructure Failure	City Clerk	Medium	1,3	\$20,000	HMGP, Local	Five years	Not started, lack of funding
Geuda Springs-1	Continue public awareness and educational programs on all hazards	All Hazards	City Council	High	1,2,3	\$200 per event	HMGP, Local	Repeating	In Progress
Geuda Springs-2	Continue to enforce floodplain management regulations. (NFIP)	Flood	City Council	High	1,3	Staff Time	None	Repeating	In progress
Geuda Springs-3	Identify critical areas with limited access due to flooding (NFIP)	Flood	City Council	High	1,3	Staff Time	None	On-Going	In Progress
Geuda Springs-4	Culvert/ ditch replacement and enhancement	Flood, Soil Erosion	City Council	High	1,3	\$100,000	HMGP, Local	Five years	In Progress





Table 6.11: Cowley County and Participating Jurisdictions Mitigation Actions

Action Identification	Description	Hazard Addressed	Responsible Party	Overall Priority	Goal(s) Addressed	Estimated Cost	Potential Funding Source	Proposed Completion Timeframe	Current Status
Geuda Springs-5	Acquire remote access to two outdoor warning sirens. Purchase and install remote access from the city building to both sirens. Purchase and install a new base radio at the city building with an additional 3 hand held radios for spotters.	Tornado, Windstorm	City Council	High	1,3	\$100,000	HMGP, Local	Five years	In Progress
Parkerfield-1	Continue public awareness and educational programs on all hazards	All Hazards	Mayor	High	1,2,3	\$200 per event	HMGP, Local	Repeating	In Progress
Parkerfield-2	Continue to encourage 100% compliance with flood management (NFIP)	Flood	NFIP Director, Mayor	Medium	1,2	Staff Time	Local	Continuous	In Progress
Parkerfield-3	Identify and evaluate areas in need of storm drainage improvements inside city limits. (NFIP)	Flood	NFIP Director, Mayor	Medium	1,2	\$30,000	HMGP, State, Local	Continuous	In Progress
Parkerfield-4	Prepare a Disaster Preparedness & Continuity Plan	All Hazards	City Council	High	1,2,3	Staff Time	Local	Two years	New
Parkerfield-5	Purchase a generator for Community Center	All Hazards	City Council	Moderate	1,2,3	\$15,000	HMGP, Local	Three years	New
Udall-1	Continue public awareness and educational programs on all hazards	All Hazards	City Clerk	High	1,2,3	\$200 per event	HMGP, Local	Repeating	In progress
Udall-2	Upgrade and add battery backup to existing storm sirens. Add an additional siren for north side of town.	Tornado	City Clerk	Medium	1,3	\$1,500 to \$2,500 per siren	HMGP, Local	12-24 months	In Progress
Udall-3	Design and install a storm shelter for all trailer park and apartment residents.	Tornado	City Clerk	Medium	1,3	\$60,000	HMGP, Local	24-36 months	In Progress
Udall-4	Continue to encourage 100% compliance with flood management (NFIP)	Flood	NFIP Director, Mayor	Medium	1,2	Staff Time	Local	Continuous	In Progress
Udall-5	Identify and Evaluate areas in need of storm drainage improvements inside city limits. (NFIP)	Flood	NFIP Director, Mayor	Medium	1,2	\$30,000	HMGP, State, Local	Continuous	In Progress
Winfield-1	Continue to participate in annual levee inspections conducted by US Army Corps of Engineers	Dam and Levee Failure, Flood	Public Improvement, Streets, and Parks	High	1,3	\$15,00 per Inspection	Local	Five years	In progress





Table 6.11: Cowley County and Participating Jurisdictions Mitigation Actions

Action Identification	Description	Hazard Addressed	Responsible Party	Overall Priority	Goal(s) Addressed	Estimated Cost	Potential Funding Source	Proposed Completion Timeframe	Current Status
Winfield-2	Complete Timber Creek MPD No. 29 Dam Inundation Map	Dam and Levee Failure, Flood	Public Improvement, Street and Parks	High	1,3	\$5,000 per year	Local, State	Five years	In progress
Winfield-3	Identify critical areas with limited access due to flooding (NFIP)	Flood	Public Improvement	High	1,3	\$10,000	Local	Five years	In progress
Winfield-4	Continue to comply with the NFIP regulations by enforcing floodplain management regulations	Flood	Public Improvement	High	1,3	Staff Time	HMGP, Local	Repeating	In progress
Winfield-5	Electric Utility power line protection-tree trimming/pole inspection/pole replacement	Utility/ Infrastructure Failure	Electric Utilities	High	1,2	\$400,000	HMGP, Local	Repeating	In progress
Winfield-6	Plan, coordinate, & invest in water supply & water distribution systems utility	Utility/ Infrastructure Failure	Water Utility	High	1,2	\$100,000	HMGP, Local	Repeating	In progress
Winfield-7	Inspect, upgrade, expand, improve Storm water Management System	Utility/ Infrastructure Failure, Flood	Public Improvement	High	1,2	\$10,000 per Year	HMGP, Local	Repeating	In progress
Winfield-8	GIS enhancements to improve capabilities in mitigation, preparedness, and response for all hazards	All Hazards	Information Systems	High	1,2,4	\$250,000	HMGP, Local	Repeating	In progress
Winfield-9	Continue use of applicable building construction standards and codes with exception of 2014 electrical codes	All Hazards	Public Improvement	High	1,3,4	Staff Time	Local	Repeating	In progress
Winfield-10	Develop new Comprehensive Plan to include hazard resilience	All Hazards	Public Improvement	High	1,2,4	Staff Time	HMGP, Local	Fourth quarter, 2019	In planning stages
Winfield-11	Continue public awareness and educational programs on all hazards	All Hazards	Public Improvement	Medium	1,2,3,4	\$200 per event	Local	Repeating	In Progress
Bolton Township-1	Identify critical areas with limited access due to flooding (NFIP)	Flood	Township Trustee	High	1,3	Staff Time	None	Five years	In Progress
Bolton Township-2	Culvert/ ditch replacement and enhancement (NFIP)	Flood, Soil Erosion	Township Trustee	High	1,3	\$50,000	HMGP, Local, State	Five years	In Progress
Bolton Township-3	River bank maintenance and enhancement on 312th Road between 81st and 91st Roads	Flood, Soil Erosion	Township Trustee	High	1,2	\$100,000	HMGP, Local, State	Two years	New





Table 6.11: Cowley County and Participating Jurisdictions Mitigation Actions

Action Identification	Description	Hazard Addressed	Responsible Party	Overall Priority	Goal(s) Addressed	Estimated Cost	Potential Funding Source	Proposed Completion Timeframe	Current Status
Fairview Township-1	Identify critical areas with limited access due to flooding (NFIP)	Flood	Township Treasurer	High	1,3	Staff Time	Local	Repeating	In Progress
Fairview Township-2	Culvert/ ditch replacement and enhancement (NFIP)	Flood, Soil Erosion	Township Treasurer	High	1,3	\$50,000	HMGP, Local, State	Repeating	In Progress
Fairview Township-3	Clean, repair, or rebuild culverts in problem areas	Flood, Soil Erosion	Township Treasurer	High	1,2	\$50,000	HMGP, Local, State	Repeating	New
Fairview Township-4	Repair and improve problem roads and right of ways subject to flooding along the Walnut River to limit future issues	Flood, Soil Erosion, Infrastructure Failure	Township Treasurer	High	1,2	\$12,000 per Site	HMGP, Local, State	Repeating	New
Liberty Township-1	Bridge Safety. Older bridges on 172nd Road, 2 ½ miles east of 151st on 232nd, ¾ miles east of 151st. If severe flooding would occur these bridges might be damaged. Check for safety – load bearing capacity, reinforce if necessary	Flood	Township Trustee	Medium	1,3	\$500,000	HMGP, USACE, Local, State	Five years	In progress
Liberty Township-2	Install larger culvert and build up road 1-2ft on 141st Rd approx 1/4 mi North of 192nd Rd to prevent washout of roadway	Flood, Infrastructure Failure	Township Trustee	High	1,2	\$500,000	HMGP, Local	Two years	New
Liberty Township-3	Reinforce roadbed and culvert along portion of 182 nd Road to prevent future washout of half of roadway	Flood, Infrastructure Failure	Township Trustee	High	1,2	\$500,000	HMGP, Local	Five years	New
Liberty Township-4	Pack, raise, and widen portion of 181 st Road one mile South of 222 nd Road to mitigate sink hole issues	Land Subsidence, Infrastructure Failure	Township Trustee	High	1,2	\$500,000	HMGP, Local	Two years	New
Maple Township-1	Identify, inspect and replace damaged culverts as needed to prevent flooding and infrastructure failure (NFIP)	Infrastructure Failure, Flood	Township Trustee	High	1,2	\$21,500	HMGP, Local	Two years, 1-2 days per site	Not started, lack of funding
Maple Township-2	Inspect and repair or replace damaged bridge near 41st and 52nd Road (NFIP)	Flood	Township Trustee	High	1,2	\$3,500	HMGP, Local, State	Two years, 1-2 days per repair	New
Ninnescah Township-1	Identify critical areas with limited access due to flooding (NFIP)	Flood	Township Trustee	High	1,3	Staff Time	None	Repeating	In progress





Table 6.11: Cowley County and Participating Jurisdictions Mitigation Actions

Action Identification	Description	Hazard Addressed	Responsible Party	Overall Priority	Goal(s) Addressed	Estimated Cost	Potential Funding Source	Proposed Completion Timeframe	Current Status
Ninnescah Township-2	Culvert/ ditch replacement and enhancement(NFIP)	Flood, Soil Erosion	Township Trustee	High	1,3	\$50,000	HMGP, Local	Repeating	In progress
Ninnescah Township-3	Mitigate high erosion areas on large culverts	Flood, Soil Erosion	Township Trustee	High	1,2,3	\$20,000	HMGP, Local, State	Two years pending funding	New
Omnia Township-1	Identify, inspect and repair or replace damaged culverts as needed (NFIP)	Flood, Soil Erosion, Infrastructure failure	Township Treasurer	High	1,3	\$50,000	HMGP, Local, State	One to two days per site, pending funding	In progress
Omnia Township-2	Inspect and repair or replace bridge and road crossing drainage	Infrastructure Failure, Flood	Township Trustee	High	1,2	\$50,000	HMGP, Local, State	One year, funding dependent	New
Omnia Township-3	Identify and mitigate overgrown trees and vegetation along road rights-of-way and at intersections	Windstorm, Winter Storm, Infrastructure Failure	Township Trustee	High	1,2	\$50,000	HMGP, Local, State	One year, funding dependent	New
Pleasant Valley Township-1	Identify critical areas with limited access due to flooding (NFIP)	Flood	Township Trustee	High	1,3	Staff Time	None	Repeating	In progress
Pleasant Valley Township-2	Culvert/ ditch replacement and enhancement (NFIP)	Flood, Soil Erosion	Township Trustee	High	1,3	\$50,000	HMGP, Local, State	Repeating	In progress
Rock Creek Township-1	Conduct road ditch repair. (NFIP)	Flood	Rock Creek Township Treasurer	High	1,3	\$25,000	Local	Repeating	In progress
Rock Creek Township-2	Ditch maintenance, including mowing and cutting of weeds and small trees.	Winter Storm, Flood	Rock Creek Township Treasurer	Medium	1,3	\$8,000 per year	Local	Repeating	In progress
Rock Creek Township-3	Acquire funding to trim and maintain trees that overhang the roadways.	All Hazards	Rock Creek Township Treasurer	Medium	1,3	\$6,000	Local	Repeating	In progress
Salem Township-1	Identify critical areas with limited access due to flooding (NFIP)	Flood	Township Trustee	High	1,3	Staff Time	Local	Repeating	In Progress
Salem Township-2	Culvert/ ditch replacement and enhancement (NFIP)	Flood, Soil Erosion	Township Trustee	High	1,3	\$50,000	HMGP, Local, State	Repeating	In Progress





Table 6.11: Cowley County and Participating Jurisdictions Mitigation Actions

Action Identification	Description	Hazard Addressed	Responsible Party	Overall Priority	Goal(s) Addressed	Estimated Cost	Potential Funding Source	Proposed Completion Timeframe	Current Status
Salem Township-3	Construct community safe room and/or storm shelter in New Salem	Tornado	Township Trustee	High	1,2	\$75,000	HMGP, Local, State	Six months, funding dependent	New
Salem Township-4	Construct community safe room and/or storm shelter in Wilmot	Tornado	Township Trustee	High	1,2	\$75,000	HMGP, Local, State	Six months, funding dependent	New
Sheridan Township-2	Replacement and enhancement of culverts and ditches along sections of 182nd Road (NFIP)	Flood, Soil Erosion, Infrastructure Failure	Township Trustee	High	1,2	\$4,734	HMGP, Local	Two years, six days per section	New
Sheridan Township-3	Replacement and enhancement of culverts and ditches along sections of 231st Road (NFIP)	Flood, Soil Erosion, Infrastructure Failure	Township Trustee	High	1,2	\$9,117	HMGP, Local	Two years, five days per section	New
Sheridan Township-4	Identify and mitigate overgrown trees and vegetation along road rights-of-way	Windstorm, Winter Storm, Infrastructure Failure	Township Trustee	High	1,2	\$2,990 for identified areas	HMGP, Local	Repeating	New
Sheridan Township-5	Replacement and enhancement of culverts and ditches along sections of 122nd Road (NFIP)	Flood, Soil Erosion, Infrastructure Failure	Township Trustee	High	1,2	\$9,162	HMGP, Local	Two years, five days per section	New
Silver Creek Township-1	Identify critical areas with limited access due to flooding (NFIP)	Flood	Township Trustee	High	1,3	Staff Time	Local	Repeating	In progress
Silver Creek Township-2	Culvert/ ditch replacement and enhancement (NFIP)	Flood, Soil Erosion	Township Trustee	High	1,3	\$50,000	HMGP, Local, State	Repeating	In progress
Silverdale Township-1	Identify critical areas with limited access due to flooding (NFIP)	Flood	Township Trustee	High	1,3	Staff Time	Local	Repeating	In progress
Silverdale Township-2	Culvert/ ditch replacement and enhancement (NFIP)	Flood, Soil Erosion	Township Trustee	High	1,3	\$50,000	HMGP, Local, State	Repeating	In progress
Vernon Township-1	Identify critical areas with limited access due to flooding (NFIP)	Flood	Township Trustee	High	1,3	Staff Time	Local	Repeating	In progress
Vernon Township-2	Culvert/ ditch replacement and enhancement (NFIP)	Flood, Soil Erosion	Township Trustee	High	1,3	\$50,000	HMGP, Local, State	Repeating	In progress
Windsor Township-1	Identify critical areas with limited access due to flooding (NFIP)	Flood	Township Trustee	High	1,3	Staff Time	Local	Repeating	In progress





Table 6.11: Cowley County and Participating Jurisdictions Mitigation Actions

Action Identification	Description	Hazard Addressed	Responsible Party	Overall Priority	Goal(s) Addressed	Estimated Cost	Potential Funding Source	Proposed Completion Timeframe	Current Status
Windsor Township-2	Culvert/ ditch replacement and enhancement (NFIP)	Flood, Soil Erosion	Township Trustee	High	1,3	\$50,000	HMGP, Local, State	Repeating	In progress
Cowley CC-1	Continue public awareness and educational programs on all hazards	All Hazards	College President	High	1,3	\$250.00 per event	HMGP, Local, State	Repeating	In progress
Cowley CC-2	Install surveillance cameras on college campus	Terrorism/ Agro-terrorism/ Civil Disorder	College President	High	1,2,3	\$25,000	HMGP, Local, State	Repeating	In progress
USD#462-1	Continue public awareness and educational programs on all hazards	All Hazards	Superintendent	High	1,2,3	\$250.00 per event	Local, State, HMGP	Repeating	In progress
USD#462-2	Purchase/ Install backup generators in critical facilities	Utility/ Infrastructure Failure	Superintendent	High	1,3	\$100,000	HMGP, Local, State	Five years	In progress
USD#462-3	Purchase and install signage directing public to community storm shelter on school property	Tornado, Windstorm	Superintendent	High	1,2,3	\$500	HMGP, Local, State	One year	New, in progress
USD#462-4	Purchase and install intercom/ communications system for exterior of building grounds	Lightning, Hailstorm, Windstorm, Tornado	Superintendent	High	1,2,3	\$2,500	HMGP, Local, State	One year	New, in progress
USD#462-5	Purchase and install GPS tracking system for district school buses	Flood, Hailstorm, Windstorm, Tornado, Wildfire, Winter Storm	Superintendent, Transportation Director	High	1,2	\$15,000	HMGP, Local, State	One year	New
USD#463-1	Continue public awareness and educational programs on all hazards	All Hazards	Superintendent	High	1,2,3	\$250.00 per event	Local, HMGP	Repeating	In progress
USD#463-2	Construct FEMA approved safe rooms in schools	Tornado	USD 463 Superintendent	High	1,3	\$500,000	HMGP, Local, State	Two years	In progress
USD#463-3	Replace existing door locks with modern access control devices.	Civil Disorder, Terrorism	USD 463 Superintendent	Medium	1,3	\$100,000	HMGP, Local, State	One year	In progress, 2 external secured doors, 2 internal





Table 6.11: Cowley County and Participating Jurisdictions Mitigation Actions

Action Identification	Description	Hazard Addressed	Responsible Party	Overall Priority	Goal(s) Addressed	Estimated Cost	Potential Funding Source	Proposed Completion Timeframe	Current Status
									electronic doors
USD#465-1	Continue public awareness and educational programs on all hazards	All Hazards	Director of Operations	High	1,3	\$250.00 per event	HMGP, Local, State	Repeating	In progress
USD#465-2	Construct FEMA approved safe rooms in schools	Tornado	Director of Operations	High	1,2,3	\$500,000	HMGP, Local, State	Two years	Not started, lack of funding
USD#470-1	Continue public awareness and educational programs on all hazards	All Hazards	Superintendent	High	1,3	\$500 per event	HMGP, Local, State	Repeating	In progress
USD#470-2	Purchase/ Install backup generators in critical facilities	Utility/ Infrastructure Failure	Superintendent	High	1,2	\$50,000	HMGP, Local, State	Five years	Not started, lack of funding
USD#470-3	Construct FEMA approved safe rooms in schools	Tornado	Superintendent	High	1,2	\$500,000	HMGP, Local, State	Five years	Not started, lack of funding
USD#470-4	Purchase and install backup generator for FEMA approved shelter	Tornado, Utility/ Infrastructure Failure	Superintendent	High	1,2	\$100,000	HMGP, Local, State	Five years	Not started, lack of funding
USD#471-1	Continue public awareness and educational programs on all hazards	All Hazards	Superintendent	High	1,3	\$500 per event	HMGP, Local, State	Repeating	In progress
USD#471-2	NOAA Radios for better communication between buildings, remote area that needs faster communication. Put NOAA radios in every classroom.	All Hazards	Superintendent	Medium	1,3	\$3,000	HMGP, Local, State	Five years	New
USD#471-3	Design and construct a safe room as a means of providing life safety protection for students and citizens.	All Hazards	Superintendent	Medium	1,2,3	\$500,000	HMGP, Local, State	Two years	New
Cowley County Fire District #1-1	Continue public awareness and educational programs on all hazards	All Hazards	Fire Chief	High	3	\$500.00 per event	HMGP, Local, State	Repeating	In progress
Cowley County Fire District #1-2	Purchase of fire trucks and upgrade fire station alarm systems	Wildfire	Fire Chief	High	1, 2	\$500,000	HMGP, Local, State	Five years	New





Table 6.11: Cowley County and Participating Jurisdictions Mitigation Actions

Action Identification	Description	Hazard Addressed	Responsible Party	Overall Priority	Goal(s) Addressed	Estimated Cost	Potential Funding Source	Proposed Completion Timeframe	Current Status
Cowley County Fire District #1-3	Purchase and mount a hydrant on water tower East of Dexter	Wildfire	Fire Chief	High	1,2	\$5,000	HMGP, Local, State	Five years	New
Cowley County Fire District #1-4	Move OPS 1 repeater to a more optimal site for better coverage	All Hazards	Fire Chief	High	1,2,4	\$10,000	HMGP, Local, State	Five years	New
Cowley County Fire District #2-1	Provide homeowner education on wildfire mitigation in WUI areas	Wildfire	Fire Chief	High	1,2,3	\$500	HMGP, Local, State	Repeating	New
Cowley County Fire District #2-2	Evaluate existing buildings for saferooms and construct and/or refit buildings with saferooms	All Hazards	Fire Chief	High	1,2	\$1,000,000	HMGP, Local, State	Five years	New
Cowley County Fire District #2-3	Replace and/or upgrade existing firetruck fleet	All Hazards	Fire Chief	High	1,2	\$1,000,000	HMGP, Local, State	Five years	New
Cowley County Fire District #2-4	Replacement or upgrade of existing fire stations	All Hazards	Fire Chief	High	1,2	\$1,000,000	HMGP, Local, State	Five years	New
Cowley County Fire District #4-1	Conduct public awareness campaign during the next Five years with a focus on wildfire	Wildfire	Fire Chief	High	1,2,3	\$500 per Event	HMGP, Local, State	Repeating, one day per event	New, in progress
Fire District Cowley County #4-2	Purchase of bunker gear to replace aging gear over the next Five years as they expire	All Hazards	Fire Chief	High	1,2	\$2,500 per Set	HMGP, Local, State, AFG	Five years	New
Cowley County Fire District #4-3	Purchase of replacement fire trucks over the next Five years as equipment reaches end of life	All Hazards	Fire Chief	High	1,2	\$200,000 per truck	HMGP, Local, State, AFG	Five years	New
Cowley County Fire District #5-1	Continue public awareness and educational programs on all hazards	All Hazards	Fire Chief	High	3	\$500.00 per event	HMGP, Local, State	Repeating	New, in progress
Cowley County Fire District #5-2	Become a Fire Wise USA Program which framework reduces wildfire risks at the local level	Wildfire	Fire Chief	High	1,2,3	\$24.14 per Dwelling	HMGP, Local, State	Two years	New
Fire District Cowley County #5-3	Purchase of Grass rig which is NFPA Compliant for safety	Wildfire	Fire Chief	High	1,2	\$130,000	HMGP, Local, State	Two years	New





Table 6.11: Cowley County and Participating Jurisdictions Mitigation Actions

Action Identification	Description	Hazard Addressed	Responsible Party	Overall Priority	Goal(s) Addressed	Estimated Cost	Potential Funding Source	Proposed Completion Timeframe	Current Status
Cowley County Fire District #5-4	Replace existing Fire Station generator to provide power to all critical systems at the Station	All Hazards	Fire Chief	High	1,2	\$25,000	HMGP, Local, State	Three years	New
Cowley County Fire District #8-1	Conduct public awareness campaign during the next five years with a focus on wildfire	All Hazards	Fire Chief	High	3	\$500 per event	HMGP, Local, State	Five years, 1-2 days per event	In progress
Cowley County Fire District #8-2	Purchase bunker gear and other essential PPE to replace aging gear over the next Five years as they expire	All Hazards	Fire Chief	High	1, 2	\$100,000	HMGP, AFG, Local, State	Five years	New
Cowley RWD #6-1	Install new well	All Hazards	District Operator	High	1,2	\$200,000	HMGP, Local, State	Five years	New
Cowley RWD #6-2	Build new water tower	All Hazards	District Operator	High	1,2	\$1,000,00	HMGP, Local, State	Five years	New
SCKMC-1	Purchase hazmat and decontamination equipment for the hospital, and provide training for staff on its use	Hazardous Materials Event	Head of Maintenance, Head of Nursing	High	1	\$7,500	Local, State, Federal, Grants	One year	New, in planning stage
SCKMC-2	Develop active shooter training program for staff and patrons	Civil Disorder, Terrorism	Risk Management	High	1,2	\$1,000	Local	Six months	New, in planning stage
SCKMC-3	Purchase and install additional security cameras and emergency lighting for the hospital campus	Civil Disorder	Head of Maintenance, Head of IT	High	1,2	\$12,500	HMGP, State, Local	One year	New, in planning stage
SCKMC-4	Develop and implement Medical public outreach program	Major Disease Outbreak	Head of Nursing, Head of Marketing	Medium	1,2,3	\$10,000	HMGP, State, Local	Three months	New, in planning stage
SCKMC-5	Purchase and install additional safety railings on hospital campus	Winter Storm	Head of Maintenance	Medium	1,2,3,4	\$3,500	HMGP, State, Local	6 months	New, in planning stage
William Newton-1	Migrate redundant IT disaster recovery storage to cloud	Utility / Infrastructure Failure	WNH Information Technology	High	1,2	\$20,000/yr	Local, Grants	2019	New
William Newton-2	Purchase and install backup generator for Health Care Center & Physician's Pavilion	Utility / Infrastructure Failure	WNH Administration	Low	1,2,4	\$350,000	Local, Grants	2024	New
William Newton-3	Install surveillance cameras on hospital campus	Civil Disobedience,	WNH Information Technology	High	1,2	\$38,000	Local, Grants	2020	New





Table 6.11: Cowley County and Participating Jurisdictions Mitigation Actions

Action Identification	Description	Hazard Addressed	Responsible Party	Overall Priority	Goal(s) Addressed	Estimated Cost	Potential Funding Source	Proposed Completion Timeframe	Current Status
		Terrorism							
William Newton-4	Upgrade/Purchase additional two-way radios for in-house management of HICS and operations	Utility / Infrastructure Failure, Civil Disobedience, Windstorm, Tornado	WNH Emergency Preparedness	High	1,2,4	\$5,000	Local, Grants	2020	New
William Newton-5	Replace existing door locks with modern access control devices	Civil Disobedience, Terrorism,	WNH Plant Operations	High	1,2	\$75,000	Local, Grants	2021	New, In Progress
William Newton-6	Replace decontamination equipment with expiration dates: filters, suits, etc.	Hazardous Materials Event, Terrorism, Major Disease Outbreak	WNH Emergency Preparedness	Medium	1,2,4	\$5,000	Local, Grants	2024	New





6.8.3 – Harper County and Participating Jurisdictions Mitigation Actions

Table 6.12: Harper County and Participating Jurisdictions Mitigation Actions

Action Identification	Description	Hazard Addressed	Responsible Party	Overall Priority	Goal(s) Addressed	Estimated Cost	Potential Funding Source	Proposed Completion Timeframe	Current Status
Harper County- 1	Identify additional community shelters.	Tornado, Windstorm	Emergency Management Director	High	1,2	Staff Time	HMGP, PDM, existing budget	Three years	In progress, Attica United Methodist Church project initiated
Harper County- 2	Educate Public on prescribed burns.	Wildfire	Emergency Management Director	High	1,2,3	Staff Time	Existing Budget	Repeating	Not started, lack of staffing
Harper County- 3	Provide and/ or require tree trimming/ maintenance for local utilities.	Tornado, Windstorm, Winter Storm	Emergency Management Director	High	1,2	Staff Time	Existing Budget	Three years	Not started, lack of staffing
Harper County- 4	Continue tornado spotter training and consider Community Emergency Response Team training.	Tornado, Windstorm	Emergency Management Coordinator	Medium	1,2,3	Staff Time	Existing Budget	Repeating	Not started, lack of staffing
Harper County- 5	Public education on the NFIP .	Flood	Flood Plain Administrator	Medium	1,2,3	Staff Time	Existing Budget	Repeating	Not started, lack of staffing
Harper County- 6	Apply for potentially available HMGP and FEMA Grants.	All Hazards	Emergency Management Director	Medium	1,3	Staff Time	Existing Budget	Repeating	In progress
Harper County- 7	Increase public and fire department training on wildland urban interface fires.	Wildfire	Emergency Management Director	Medium	2,3	\$30.00 per student per training session	Kansas Forest Service, State, and Federal	Three years	Not started, lack of funding
Harper County- 8	Reduce hazardous fuels in prioritized wildfire risk areas.	Wildfire	Emergency Management Director	Medium	1,2	~ \$85 an acre	Kansas Forest Service, Federal WUI Grant	Five years	Not started, lack of funding





Table 6.12: Harper County and Participating Jurisdictions Mitigation Actions

Action Identification	Description	Hazard Addressed	Responsible Party	Overall Priority	Goal(s) Addressed	Estimated Cost	Potential Funding Source	Proposed Completion Timeframe	Current Status
Harper County- 9	Provide homeowner education on wildfire mitigation in wildland-urban interface.	Wildfire	Emergency Management Director	Medium	1,3	\$500	KFS, HOAs, Fire Departments	Repeating	Not started, lack of funding
Harper County- 10	Educate livestock owners on bio-security.	Agricultural Infestation	KSU Extension Agent	Low	1,3	Staff Time	Existing Budget, USDA	Within Five years	Not started, lack of staffing
Harper County- 11	Request an update of the countywide flood insurance rate map (NFIP)	Flood	Planning, Zoning, and Floodplain Administrator	Low	1,2,3	4 staff @ \$75 X 16 hours == \$4,800, and \$200,000	Staff Time, FEMA, DWR	Within Three years	Not started, lack of funding
Harper County-12	Preserve open space in the floodplain through regulatory and non-regulatory methods. This is to ensure flood prone areas are clear of new development. (NFIP)	Flood	Emergency Management Director	Low	1	\$1,000	General Funds	Three years	Not started, lack of funding
Harper County-13	Monitor School absenteeism rates weekly to compare the amount of illness being reported in individual schools to see how infectious diseases are affecting the school age population.	Major Disease Outbreak	Harper County Health Department Administrator	High	1,2,3	\$800 per year	Local Agency Budget	Two years	In progress
Harper County-14	Acquire a generator for the Harper County Courthouse.	Utility/ Infrastructure Failure	Emergency Management Director	High	1,2	\$25,000	General Fund, HMGP, DHS	Three years	Not started, lack of funding
Harper County-15	Complete epidemiological investigations on reportable diseases.	Major Disease Outbreak	Harper County Health Department Administrator	High	1,2	\$10,000.00 per year.	KDHE State Formula grant/ local agency budget	Repeating	In progress
Harper County-16	Acquire back-up generator for all water systems in the County.	Utility/ Infrastructure Failure	Emergency Management Director	High	1,2	\$10,000 per site	HMGP, General Fund	Two years	Not started, lack of funding
Harper County-17	Promote and provide routine vaccinations.	Major Disease Outbreak	Harper County Health	High	1,2	\$150,000.00 per year	KDHE, Billing, Local	Repeating	In progress





Table 6.12: Harper County and Participating Jurisdictions Mitigation Actions

Action Identification	Description	Hazard Addressed	Responsible Party	Overall Priority	Goal(s) Addressed	Estimated Cost	Potential Funding Source	Proposed Completion Timeframe	Current Status
			Department Administrator				Agency Budget		
Harper County-18	Acquire a reverse 911 system for citizen warning for all-hazards.	All Hazards	Emergency Management Director	High	1,2,3	\$10,000	General Fund, HMGP, DHS	Two years	Not started, lack of funding
Harper County-19	Continued participation in the NFIP . To keep flood prone areas clear of new development.	Flood	Planning, Zoning, and Floodplain Administrator	Medium	1,2,3	\$1,000	General Funds	Four years	Not started, lack of funding
Harper County-20	Rural water supply for wildland fire.	Wildfire	Emergency Management Director	Medium	1,3	\$1,000 per well site	HMGP, PDM	Four years	Not started, lack of funding
Harper County-21	Update Subdivision Regulations to include FEMA Minimum Standards. (NFIP)	Flood	Planning, Zoning, and Floodplain Administrator	Medium	1,3	\$10,000	General Fund	Three years	Not started, lack of funding
Anthony-1	Install community shelters.	Tornado, Windstorms	FP Admin	High	1.2.3	\$1,000,000 per shelter	HMGP, PDM, Staff Time, Existing Budget	Within one year	Not started, lack of funding
Anthony-2	Evaluation and reinforcement of Community Safe Room in Municipal Hall. Construct a community safe room that is compliant with FEMA 361 standards.	Tornado, Windstorm	FP Admin	High	1,2,3	\$20,000 for engineer's study, \$1,000,000 for shelter	HMGP, PDM	Five years	Not started, lack of funding
Anthony-3	Upgrade Sirens and add new sirens in growth areas.	Tornado, Windstorm	FP Admin	High	1,2,3	\$72,000	HMGP	Five years	In progress, five added
Anthony-4	Determine Base Flood Elevations around Anthony Lake Floodplain. (NFIP)	Flood	FP Admin	Medium	1,2,3	\$20,200	Self-Funded	Five years	Not started, lack of funding
Anthony-5	Continue to encourage 100% compliance with flood management and building codes (NFIP)	Flood	FP Admin	Medium	1,2	Staff Time	Local	Continuous	In process
Anthony-6	Identify and evaluate areas in need of storm drainage improvements inside city limits. (NFIP)	Flood	FP Admin	Medium	1,2	\$30,000	HMGP, State, Local	Continuous	Not started, lack of funding





Table 6.12: Harper County and Participating Jurisdictions Mitigation Actions

Action Identification	Description	Hazard Addressed	Responsible Party	Overall Priority	Goal(s) Addressed	Estimated Cost	Potential Funding Source	Proposed Completion Timeframe	Current Status
Attica-1	Upgrade outdoor warning sirens.	All Hazards	City Superintendent	High	1,2,3	\$300,000	HMGP, PDM	Within Two years	Not started, lack of funding
Attica-2	Design and construct stand-alone community shelters in neighborhoods where existing homes lack shelters.	Tornado, Windstorm	City Superintendent	High	1,2	\$1,000,000 per shelter	HMGP, PDM, Existing Budget	Within Five years	Not started, lack of funding
Attica-3	Continue to comply with NFIP and update current floodplain ordinance to reflect updated Flood Insurance Rate Maps. (NFIP)	Flood	City Superintendent, City Clerk	Medium	1,3	Staff Time	Local Budget	Five years	Not started, lack of staffing
Attica-4	Assist the study contractor in preparing Digital Flood Insurance Rate Maps (DFIRMs) for Harper County by identifying local mapping needs and participating in planning and review process. (NFIP)	Flood	City Superintendent	Low	1,2,3	\$300,000	Staff Time, FEMA, HMGP, PDM, FMA	Within Five years	Not started, lack of funding
Bluff City-1	Upgrade Outdoor Warning sirens.	All Hazards	City Council	High	1,2,3	\$300,000	HMGP, PDM	Within Two years	Not started, lack of funding
Bluff City-2	Design and construct stand-alone community shelters in neighborhoods where existing homes lack shelters.	Tornado, Windstorm	City Council	High	1,2,3	\$1,000,000 per shelter	HMGP, PDM	Within Five years	Not started, lack of funding
Bluff City-3	Drill a back-up water well.	All Hazards	City Council	Medium	1	\$200,000	HMGP, PDM	Within 10 years	Not started, lack of funding
Bluff City-4	Purchase and install generator at water well.	All Hazards	City Council	High	1,2	\$30,000	HMGP, PDM	Within Five years	Not started, lack of funding
Danville-1	Design and construct stand-alone community shelters in neighborhoods where existing homes lack shelters.	Tornado, Windstorm	Appointed councilman and Mayor	Low	1,2,3	\$1,000,000 per shelter	HMGP, PDM, Staff Time, Existing Budget	Within Five years. Partial remodel complete. Access to	Not started, lack of funding





Table 6.12: Harper County and Participating Jurisdictions Mitigation Actions

Action Identification	Description	Hazard Addressed	Responsible Party	Overall Priority	Goal(s) Addressed	Estimated Cost	Potential Funding Source	Proposed Completion Timeframe	Current Status
								basement and bank safe vault.	
Harper-1	Design and construct stand-alone community shelters in neighborhoods where existing homes lack shelters.	Tornado, Windstorm	City Clerk	High	1,2,3	\$1,000,000 per shelter	HMGP, PDM, Staff Time, Existing Budget	Within One year	Not started, lack of funding
Harper-2	Upgrade outdoor warning sirens.	All Hazards	City Clerk	High	1,2,3,4	\$200,000	HMGP, PDM	Within One year	Not started, lack of funding
Harper-3	Enforce floodplain ordinance. (NFIP)	Flood	City Clerk	Medium	2,3	Staff Time	Staff Time, FEMA	Repeating	In progress
Harper-4	FIRM Update. (NFIP)	Flood	Zoning & Floodplain Administrator	Low	1,3	\$50,000	Staff Time	Within Five years	Not started, lack of funding
Harper-6	Upgrade/ Expand/ Improve Stormwater Management Systems. (NFIP)	Flood	City Clerk	Medium	1,2,3	\$200,000	HMGP, PDM	Five years	Not started, lack of funding
Harper-7	Continue to participate in the NFIP.	Flood	City Clerk	Medium	1,2,3	Staff Time	N/ A	Repeating	In progress m
Harper-8	Improve fire hazard mitigation.	Wildfire	Public Works City Clerk	Medium	1,2,3	\$10,000	Local	Five years	Not started, lack of funding
Waldron-1	Upgrade outdoor warning sirens.	All Hazards	Mayor	High	1,2,3,4	\$200,000	HMGP, PDM	Within Two years	Not started, lack of funding
Waldron-2	Design and construct stand-alone community shelters in neighborhoods where existing homes lack shelters.	Tornado, Windstorm	Mayor	Low	1,2,3	\$1,000,000 per shelter	HMGP, PDM	Five years	Not started, lack of funding
USD#361-1	Design and construct tornado shelter/ safe rooms for all school buildings.	Tornado, Windstorm	Superintendent	High	1,2,3	\$300,000 per school	HMGP	Within One year	Not started, lack of funding
USD#361-2	Construct a safe room/ storm shelter at all school buildings.	Tornado, Windstorm	USD 361 Superintendent	High	1,2,3	\$4,000,000	Municipal Bonds, Grants	18 months from date of approval.	Not started, lack of funding



**Table 6.12: Harper County and Participating Jurisdictions Mitigation Actions**

Action Identification	Description	Hazard Addressed	Responsible Party	Overall Priority	Goal(s) Addressed	Estimated Cost	Potential Funding Source	Proposed Completion Timeframe	Current Status
USD#361-3	Install automated call system to report a fire at Chaparral High School.	Wildfire	USD 361 Superintendent	High	1,2,3,4	\$1,000	Local Funds	2 months	Not started, lack of funding
USD#361-4	Install electromagnetic door locks for several doors in each of the student occupied properties in USD 361.	Civil Disorder, Terrorism	USD 361 Superintendent	Medium	1,2,3	\$14,000	Local	6 months	Not started, lack of funding
USD#361-5	Install security cameras at school district properties with significant value and safety concerns.	Civil Disorder, Terrorism	USD 361 Superintendent	Medium	1,2,3,4	\$29,000	District	6 months	Not started, lack of funding
USD#361-6	Looped plumbing system at CHS to allow for increased water flow in case of a fire in the building.	Wildfire, Lightning	USD 361 Superintendent	High	1,2	\$40,000	District	6 months	Not started, lack of funding
USD#511-1	Build safe room/tornado shelter for all school buildings	Tornado, Windstorm	Superintendent	High	1,2,3	\$300,000	HMGP	Within Five years	Not started, lack of funding
Hospital District #6-1	Conduct ice and snow removal	Winter Storm	Grants/ Preparedness Coordinator	Low	1, 2	\$10,000	Internal Budget	Repeating	Completed each winter
Hospital District #6-2	Conduct disaster drills	All Hazards	Disaster Planning Committee, Plant Operations Manager	Low	1	\$2,000	General Operations	Repeating	Not started, lack of funding





6.8.4– Harvey County and Participating Jurisdictions Mitigation Actions

Table 6.13: Harvey County and Participating Jurisdictions Mitigation Actions

Action Identification	Description	Hazard Addressed	Responsible Party	Overall Priority	Goal(s) Addressed	Estimated Cost	Potential Funding Source	Proposed Completion Timeframe	Current Status
Harvey County-1	Continued operation and management of jurisdictional NFIP activities.	Flood	Flood Plain Manager	Low	1, 2,3	Staff Time	County, HMGP	Annual Review	In Progress
Harvey County-2	Acquisition of Flood Prone Properties. (NFIP)	Flood	Flood Plain Manager	Low	1,2	\$250,000	County/ HMGP	2023 Dependent on funding	In Progress
Harvey County-3	Erosion Control Bridge C-14.7. Stream restoration is needed as well as erosion control along the river bank up river. (NFIP)	Flood, Soil Erosion	Road & Bridge Superintendent	Low	1,2	\$65,200	County, HMGP	Four years	Not started, lack of funding
Harvey County-4	Erosion Control Bridge 15-B.6. Stream restoration is needed as well as erosion control along the river bank up river. (NFIP)	Flood Soil Erosion	Road & Bridge Superintendent	Low	1,2	\$62,000	County, HMGP	Four years	Not started, lack of funding
Harvey County-5	Erosion Control Bridge M-7.6. Stream restoration is needed as well as erosion control along the river bank up river. (NFIP)	Flood, Soil Erosion	Road & Bridge Superintendent	Medium	1,2	\$1,200,000	County, HMGP	Two years	New
Harvey County-6	Unpaved Road Repair countywide	Flood	Road & Bridge Superintendent	Medium	1,2	\$350,000 (\$75,000 Annually)	County	Four years	New
Harvey County-7	Acquire and install Mass Communication System countywide to provide emergency communication to the citizens in the event of an emergency.	All Hazards	Emergency Manager	High	1,2,3,4	\$25,000	County, HMGP, FEMA	Three years	New
Harvey County-8	Purchase and install outdoor warning siren – East Park	All Hazards	Parks Director	Low	1,2,4	\$37,000	County, HMGP, Other grants	Two years	New
Harvey County-9	Purchase and install outdoor warning siren – West Park	All Hazards	Parks Director	Low	1,2,4	\$34,000	County, HMGP, Other grants	Two years	New
Harvey County-10	Design and build a new community storm shelter in West Park	Tornado, Windstorm, Winter Storm	Parks Director	Medium	1,2,3	\$100,000	HMGP, Other grants	Four years	New





Table 6.13: Harvey County and Participating Jurisdictions Mitigation Actions

Action Identification	Description	Hazard Addressed	Responsible Party	Overall Priority	Goal(s) Addressed	Estimated Cost	Potential Funding Source	Proposed Completion Timeframe	Current Status
Harvey County-11	Design and build a new community storm shelter in East Park	Tornado, Windstorm, Winter Storm	Parks Director	Medium	1,2,3	\$200,000	HMGP, Other grants	Four years	New
Harvey County-12	Design and build a new community storm shelter in Camp Hawk	Tornado, Windstorm, Winter Storm	Parks Director	Medium	1,2,3	\$50,000	HMGP	Four years	New
Harvey County-13	Tree Removal and maintenance.	Tornado, Windstorm, Winter Storm	Road & Bridge Superintendent	Low	1,2	\$32,400	HMGP, Local Grant	Annual review and dependent on funding.	In progress
Harvey County-14	Seek funding for river bank stabilization projects throughout county (NFIP)	Flood	Road & Bridge Superintendent	Low	1,2	\$38,000 per project	HMGP	Five years	In progress
Burrton-1	Drainage Way Improvement for streets that drain unacceptably following flooding and flash flooding. (NFIP)	Flood	Mayor	Medium	1,2	\$20,000	City, HMGP	Clear areas as needed with at least annual review	In progress
Burrton-2	Purchase fixed site emergency generator(s) for City Hall and Lift Stations.	Utility/ Infrastructure Failure	Mayor	Medium	1,2	\$150,000	HMGP, Other Grants, Local	Five years	New
Burrton-3	Continued operation and management of jurisdictional NFIP activities.	Flood	Mayor	Low	1,2,3	Staff Time	City	Annual Review	In Progress
Halstead-1	Design and build a new community storm shelter.	Tornado, Windstorm, Winter Storm	Mayor	High	1,2,3	\$350,000	City, HMGP	Four years	Not started, lack of funding
Halstead-2	Replace/rehabilitate some open ditches adjacent to Harvey County Highway 801 and the flood control levee in the City. (NFIP)	Flood	Mayor	Medium	1,2	S1: \$148,000, S2: \$151,200	City, HMGP Monies allocated as project progresses	Five years	In progress
Halstead-3	Continued operation and management of jurisdictional NFIP activities.	Flood	Mayor	Low	1,2,3	Staff Time	City	Annual Review	In Progress
Halstead-4	Purchase and install outdoor warning sirens.	All Hazards	Mayor	Medium	1,2,3,4	\$40,000	HMGP, Other Grants, City	Pending funding	Not started, lack of funding





Table 6.13: Harvey County and Participating Jurisdictions Mitigation Actions

Action Identification	Description	Hazard Addressed	Responsible Party	Overall Priority	Goal(s) Addressed	Estimated Cost	Potential Funding Source	Proposed Completion Timeframe	Current Status
Halstead-5	Update City of Halstead Comprehensive Plan	All Hazards	Mayor	Medium	1,2,3,4	\$50,000	City	Three years	Not started, lack of funding
Hesston-1	Purchase fixed site emergency generator(s) for City Water Well Sites.	Drought, Utility/ Infrastructure Failure	Mayor	Medium	1,2	\$75,000	City, HMGP	Five years	Not started, lack of funding
Hesston-2	Complete an outdoor siren upgrade.	All Hazards	Mayor	High	1,2,3,4	\$25,000	City, HMGP	Four years	Not started, lack of funding
Hesston-3	Continued operation and management of jurisdictional NFIP activities.	Flood	Mayor	Low	1,2,3	Staff Time	City	Annual Review	In Progress
Hesston-5	Update City of Hesston Comprehensive Plan	All Hazards	Mayor	High	1,2,3,4	\$60,000	Local	Two years	Not started, lack of funding
Hesston-5	Cleanout rebuild and repair gradient of the Middle Emma Creek waterflow. (NFIP)	Flood	Mayor	High	1,2	\$100,000	HMGP, Other grants, City	Three years	New
Hesston-6	Acquire and install Mass Communication System to provide emergency communication to the citizens in the event of an emergency.	All Hazards	Mayor	High	1,2,3,4	\$25,000	HMGP, FEMA, County, City	Three years	New
Newton-1	Complete the construction of a detention/ retention pond just outside the city to hold and detain storm water runoff that flows in Slate Creek and causes local street and private property flooding. This project also proposes to clean out channels restricting flow and capacity. (NFIP)	Flood	Mayor	Medium	1,2	\$1,200,000	Capital Improvement/ HMGP	Pending due to funding sources	Pond project not started, lack of funding
Newton-2	Continued operation and management of jurisdictional NFIP activities.	Flood	Mayor	Low	1,2,3	Staff Time	City	Annual Review	In Progress
North Newton-1	Add an additional outdoor warning siren to the existing siren system.	All Hazards	Mayor	High	1,2,3,4	\$20,000	City, HMGP	Four years	Not started, lack of funding





Table 6.13: Harvey County and Participating Jurisdictions Mitigation Actions

Action Identification	Description	Hazard Addressed	Responsible Party	Overall Priority	Goal(s) Addressed	Estimated Cost	Potential Funding Source	Proposed Completion Timeframe	Current Status
North Newton-2	Continued operation and management of jurisdictional NFIP activities.	Flood	Mayor	Low	1,2,3	Staff Time	City	Annual Review	In Progress
North Newton-3	Drainage Way Flow Improvement through Kidron Creek. (NFIP). Monitor and remove any debris buildup and beaver dams.	Flood	Mayor	Medium	1,2	\$10,000	City, HMGP, Other	Completed at least bi-annually and cleanout as needed	In Progress
Sedgwick-1	Acquire property within the park and complete construction of a Community Storm Shelter.	All Hazards	City Administrator	Medium	1,2,3	\$1,000,000	HMGP, other Grants	Five years	Not started, lack of funding
Sedgwick-2	Continued operation and management of jurisdictional NFIP activities. (NFIP)	Flood	City Administrator	Low	1,3	Staff Time	City	Annual Review	In Progress
Sedgwick-3	Gain entrance into the CRS Program. (NFIP)	Flood	City Administrator	Medium	1,3,4	Minimal	On Hand	Two years	Not Started
Walton-1	Continued operation and management of jurisdictional NFIP activities.	Flood	City Superintendent	Low	1,3	Staff Time	City	Annual Review	In Progress
Walton-2	Tree removal and drainage way maintenance of Beaver Creek on the west side of Walton Ave. (NFIP)	Flood	City Superintendent	Medium	1,2	\$3,000	City	One year	In Progress
Alta Township-1	Drainage Way Maintenance for all water ways to clear and maintain ditches and maintain foliage to improve storm water flow. (NFIP)	Flood	Township Trustee	Medium	1,2	\$10,000	HMGP, other Grants	Clear areas as needed with at least annual review	In Progress
Alta Township-2	Culvert Replacement throughout the township (NFIP)	Flood	Township Trustee	High	1,2	\$5,000	HMGP, other Grants, Local	Annual review. Several replaced or extended.	In Progress
Burrton Township-1	Culvert Replacement throughout the township (NFIP)	Flood	Township Trustee	High	1,2	\$30,000 - \$50,000	HMGP, other Grants	Several replaced with more identified as needing replaced	In Progress





Table 6.13: Harvey County and Participating Jurisdictions Mitigation Actions

Action Identification	Description	Hazard Addressed	Responsible Party	Overall Priority	Goal(s) Addressed	Estimated Cost	Potential Funding Source	Proposed Completion Timeframe	Current Status
Burrton Township-2	Storm water management throughout the township. Maintenance of road right of ways. (NFIP)	Flood	Township Trustee	Medium	1,2	\$5,000	Local, other grants	Clear ditches as determined by routine maintenance	New
Darlington Township-1	Drainage Way Flow Improvement throughout the township. Rebuilding of roadways. (NFIP)	Flood	Township Trustee	High	1,2	\$20,000	HMGP, other Grants	Dependent of funding	New
Darlington Township-2	Repair and maintain ditches that have been damaged due to Erosion (NFIP)	Flood	Township Trustee	Medium	1,2	\$3,000	HMGP, other Grants	Clear/repair ditches as determined by routine maintenance and funding	In Progress
Darlington Township-3	Culvert Replacement throughout the township (NFIP)	Flood	Township Trustee	High	1,2	\$10,000	HMGP, Local	Annual review with several replaced and others identified.	In Progress
Emma Township-1	Conduct drainage way maintenance of 30-40 road miles and perform tree trimming as determined. (NFIP)	Flood	Township Trustee	Medium	1,2	\$30,000	HMGP, Other Grants	Clear areas as needed with at least annual review	New
Emma Township-2	Culvert Replacement/ Repair throughout the township. (NFIP)	Flood	Township Trustee	High	1,2	\$6,000	HMGP, other Grants	Several small culverts replaced and others identified.	In Progress
Garden Township-1	Conduct drainage way maintenance/replacement on culverts within Garden Township (NFIP)	Flood	Township Trustee	Medium	1,2	\$30,000	HMGP, other Grants	Several small culverts replaced and others identified.	In Progress
Garden Township-2	Conduct drainage way maintenance of 4-5 road miles and perform tree trimming as determined. (NFIP)	Winter Storm, Wind Storm	Township Trustee	Medium	1,2	\$12,000	HMGP, Local, Other grants	Annual review and	New





Table 6.13: Harvey County and Participating Jurisdictions Mitigation Actions

Action Identification	Description	Hazard Addressed	Responsible Party	Overall Priority	Goal(s) Addressed	Estimated Cost	Potential Funding Source	Proposed Completion Timeframe	Current Status
								clear areas identified	
Halstead Township-1	Culvert Replacement & wash out repair throughout the township (NFIP)	Flood	Township Trustee	High	1,2	\$65,000	HMGP, other Grants	6 months, dependent on funding availability.	New
Halstead Township-2	Complete storm water management evaluation to identify hazard areas which create safety hazards. (NFIP)	Flood	Township Trustee	Medium	1,2,3	Staff Time	Current Budget	One year	New
Highland Township-1	Install additional culverts in areas of flooding. (NFIP)	Flood	Township Trustee	Medium	1,2	\$900+	Local	2–3 days with funding. 2 new have been identified	In Progress
Highland Township-2	Road Way Elevation to prevent continual erosion of road bed.	Flood	Township Trustee	Medium	1,2	\$5,000	HMGP, other Grants	Three years	New
Lake Township-1	Storm Water Management throughout the township (NFIP)	Flood	Township Trustee	Medium	1,2	\$300,000	HMGP, Local, other Grants	Ten years	In Progress
Lake Township-2	Low Water Crossing Improvement. (NFIP)	Flood, Land Subsidence	Township Trustee	Medium	1,2	\$50,000	HMGP, other Grants	Three years dependent on funding	Not started, lack of funding
Lakin Township-1	Road Way Elevation to prevent erosion (NFIP)	Flood	Township Trustee	Medium	1,2	\$30,000	Local, HMGP	Five years	Not started, lack of funding
Lakin Township-2	Culvert Replacement throughout the township (NFIP)	Flood	Township Trustee	Medium	1,2	\$5,000	Local, HMGP	Two years	New
Macon Township-1	Culvert Replacement throughout the township (NFIP)	Flood	Township Trustee	Medium	1,2	\$30,000	HMGP, other Grants	Several small culverts replaced, and 4 others identified.	In Progress
Macon Township-2	Complete a study to determine and prioritize culvert replacement program. (NFIP)	Flood	Township Trustee	High	1,2	Staff Time	Local	One year	New





Table 6.13: Harvey County and Participating Jurisdictions Mitigation Actions

Action Identification	Description	Hazard Addressed	Responsible Party	Overall Priority	Goal(s) Addressed	Estimated Cost	Potential Funding Source	Proposed Completion Timeframe	Current Status
Newton Township-1	Culvert Replacement throughout the township (NFIP)	Flood	Township Trustee	High	1,2	\$150,000	HMGP, Local, other Grants	Five years	In Progress
Newton Township-2	Elevate roadway at two locations in conjunction with concrete culvert replacement (NFIP)	Flood	Township Trustee	High	1,2	\$20,000	HMGP, Local, other Grants	Five years	New
Pleasant Township-1	Conduct tree trimming throughout township.	Winter Storm, Lightning, Windstorm	Township Trustee	Low	1,2	\$10,000 (\$2,000 Annually)	Local, HMGP, Other Grants	Five years	In progress
Pleasant Township-2	Drainage ditches and culvert replacement, to include roadway elevation. (NFIP)	Flood	Township Trustee	Medium	1,2	\$10,800	HMGP, Local	One year	In Progress
Pleasant Township-3	Complete South Webb Road bridge improvement. (NFIP)	Flood	Township Trustee	Medium	1,2	\$15,000	HMGP, Local	Three years	Not started, lack of funding
Pleasant Township-4	Remove brush and debris in White Water Creek. (NFIP)	Flood, Soil Erosion	Township Trustee	Medium	1,2	\$5,000	HMGP, Local	Two years	In Progress
Richland Township-1	Culvert Replacement throughout the township (NFIP)	Flood	Township Trustee	High	1,2	\$1,000 per culvert	HMGP, Local	Annual review with several replaced and others identified.	In Progress
Richland Township-2	Re-build and elevate roadway in low lying areas (NFIP)	Flood	Township Trustee	Medium	1,2	\$5,000	HMGP, other Grants	Three years	New
Richland Township-3	Place Rip-Rap on identified slopes of washed out intersections (NFIP)	Flood	Township Trustee	Low	1,2	TBD by Harvey County	HMGP, Local	Five years	New
Sedgwick Township-1	Culvert Replacement throughout the township (NFIP)	Flood	Township Trustee	High	1,2	\$1,000 per culvert	HMGP, Local	Annual review with several replaced and others identified.	In Progress





Table 6.13: Harvey County and Participating Jurisdictions Mitigation Actions

Action Identification	Description	Hazard Addressed	Responsible Party	Overall Priority	Goal(s) Addressed	Estimated Cost	Potential Funding Source	Proposed Completion Timeframe	Current Status
Sedgwick Township-2	Install 4' concrete culvert, raise roadway, and hard plate road. SW60th, 1/2mile west of Ridge (NFIP)	Flood	Township Trustee	High	1,2	\$30,000	HMGP, Other Grants	Three years	New
Walton Township-1	Culvert Replacement throughout the township. (NFIP)	Flood	Township Trustee	High	1,2	\$1,000 per culvert	HMGP, Local	Annually several replaced and others identified.	In Progress
Walton Township-2	Maintain/clear ditches to prevent obstructions and damage to culverts. (NFIP)	Flood	Township Trustee	Medium	1,2	Staff Time & Equipment	HMGP, Local	Annual review and clear areas identified	New
Bethel College-1	Purchase generators for Bethel College.	All Hazards	Director of Facilities	Medium	1,2	\$250,000	Local, Grants	Dependent upon funds availability.	Not started, lack of funding
Hesston College-1	Maintain the emergency contact system that uses a multi-communication approach (e.g. text, email, automated voice call)	All Hazards	Dean of Students	High	1,2,3,4	\$2,000	Budget	Bi-Annual Update	In Progress
Hesston College-2	Purchase and install generators at key facilities.	Tornado, Windstorm, Winter Storm, Utility/ Infrastructure Failure	Director of Building and Grounds	High	1,2	\$80,000	HMGP, Other Grants	Pending available funding	New
Hesston College-3	Improve I/T infrastructure to facilitate total cell phone coverage on campus to enhance on-site mass communication system.	All Hazards	Dean of Students	High	1,2,3,4	\$60,000	HMGP, Other Grants	One year	New
USD#369-1	Purchase and install permanent mounted generator for Burrton Schools.	All Hazards	Superintendent	Medium	1,2	\$20,000	HMGP, Other Grants, Local	Three years	New
USD#369-2	Conduct Emergency Preparedness Drills each month and take corrective actions for any identified problems.	All Hazards	Superintendent	Low	2,3,4	Staff Time	Budget	Repeating	In Progress
USD#373-1	Install safe rooms at all school facilities	Tornado, Windstorm	Superintendent	High	1,2	\$1.2 M	HMGP, Other Grants, Local	Three years	New





Table 6.13: Harvey County and Participating Jurisdictions Mitigation Actions

Action Identification	Description	Hazard Addressed	Responsible Party	Overall Priority	Goal(s) Addressed	Estimated Cost	Potential Funding Source	Proposed Completion Timeframe	Current Status
USD#373-2	Conduct Emergency Preparedness Drills each month and take corrective actions for any identified problems.	All Hazards	Superintendent	Low	2,3,4	Staff Time	Budget	Repeating	In Progress
USD#439-1	Maintain the emergency contact system that uses a multi-communication approach (e.g. text, email, automated voice call)	All Hazards	Superintendent	High	1,2,3,4	\$1,000	Budget	Bi-Annual Update	In Progress
USD#439-2	Conduct Emergency Preparedness Drills each month and take corrective actions for any identified problems.	All Hazards	Superintendent	Low	2,3,4	Staff Time	Budget	Repeating	In Progress
USD#439-3	Maintain a community storm shelter.	Tornado, Winter Storm, Lightning	Superintendent	High	1,2,3	Staff Time & Normal Operating Cost	Budget	Annual Review within EOP	New
USD#439-4	Maintain a transportation infrastructure that would support mass transportation needs in the event of warranted evacuation	All Hazards	Superintendent	High	1,2,3,4	Staff Time & Associated Costs	HMGP, Other Grants	Annual Review	New
USD#439-5	Maintain a facilities infrastructure that can support temporary shelter for community members post-incident	All Hazards except flood	Superintendent	High	1,2,4	Staff Time & Normal Operating Cost	HMGP, Other Grants, Local	As determined by the incident	New
USD#440-1	Construct a Community Storm shelter at the swimming pool facility.	Tornado, Windstorm, Winter Storm, Lightning	Superintendent	High	1,2,3	\$50,000	HMGP, City, Other Grants	Five years	Not started, lack of funding
USD#440-2	Conduct Emergency Preparedness Drills each month and take corrective actions for any identified problems.	All Hazards	Superintendent	Low	2,3	Staff Time	Current Budget	Repeating	In Progress
USD#440-3	Upgrade generator at High School and add a generator at the middle school.	All Hazards	Director of Buildings and Grounds	High	1,2	\$150,000	HMGP, Other Grants, Budget	Three years	New
USD#460-1	Purchase generators for all schools. High priority given to the high school.	All Hazards	Superintendent	High	1,2	\$250,000	HMGP, other Grants, Budget	Four years	Not started, lack of funding





Table 6.13: Harvey County and Participating Jurisdictions Mitigation Actions

Action Identification	Description	Hazard Addressed	Responsible Party	Overall Priority	Goal(s) Addressed	Estimated Cost	Potential Funding Source	Proposed Completion Timeframe	Current Status
USD#460-2	Conduct Emergency Preparedness Drills each month and take corrective actions for any identified problems.	All Hazards	Superintendent	Low	1,2,3	Staff Time	Current Budget	Repeating	In Progress
USD#460-3	Develop and implement a plan to install building access controls including keycard entry at all major entrances in all three school buildings	All Hazards	Superintendent	Medium	1,2,3,4	\$60,000	Safety Grants, FEMA, Budget	Two years	Not started, lack of funding
USD#460-4	Designate Hesston High School as a community response center for disaster agencies, e.g. American Red Cross	All Hazards	Superintendent	High	1,2,4	Policy Update, then Staff Time & Normal Operating Cost	HMGP, Other Grants, Budget	One year	In Progress
Alta Township Drainage District-1	Water Flow Improvement to include tree maintenance (NFIP)	Flood, Dam/Levee Failure	Director	Medium	1,2	\$200,000	HMGP, Other grants, County	Completed as budget or funding allows.	In Progress
Alta Township Drainage District-2	Conduct a water flow study to determine areas of potential risk of crop and property damage. (NFIP)	Flood	Director	Medium	1,2	Staff Time	Budget	Two years	New
Butler REC-1	Re-enforce & strengthen existing (9) miles of 69kV transmission line by installing storm guys on each mile of line	Winter Storm, Utility/Infrastructure Failure	Vice President of Operations	High	1,2	\$77,000	HMGP, FEMA, Pre-Disaster Mitigation	12 Months from fund availability	Not started, lack of funding
Butler REC-2	Re-conductor existing (9) miles of transmission line with Ice & Wind resistant T/2 Conductors	Winter Storm, Utility/Infrastructure Failure	Vice President of Operations	High	1,2	\$540,000	HMGP, FEMA, Pre-Disaster Mitigation	12 months from funding	Not started, lack of funding
Butler REC-3	Rebuild 2 miles of three-phase tie-line in township 24S, range 2E.	Winter Storm, Utility/Infrastructure Failure	Vice President of Operations	High	1,2	\$88,000	HMGP, FEMA, Pre-Disaster Mitigation	12 months from funding	Not started, lack of funding





Table 6.13: Harvey County and Participating Jurisdictions Mitigation Actions

Action Identification	Description	Hazard Addressed	Responsible Party	Overall Priority	Goal(s) Addressed	Estimated Cost	Potential Funding Source	Proposed Completion Timeframe	Current Status
Harvey County Fire District #1-1	Conduct public education on wildfire prevention.	Wildfire	Chief	High	1,2,3	\$5,000	HMGP, Forestry Grants, Local	Annual Outreach Program	In Progress
Harvey County Fire District #1-2	Participate in the State Fire Marshal Smoke Alarm Installation Program	Fire	Chief	High	1,2,3	None	Office of the State Fire Marshal	Two years	New
Harvey County Fire District #5-1	Develop & sustain fire break in the Sand Hills to mitigate hazardous wildfire conditions	Wildfire	Fire Board	High	1,2,3	\$100,000	HMGP, forestry Grants, Local	Three years	New
Harvey County Fire District #5-2	Purchase and install outdoor warning siren – Hutchinson Watersports Club	All Hazards	Fire Board	Low	1,2,4	\$35,000	County, HMGP, Other grants	Four years	New
Harvey County Fire District #5-3	Purchase and install outdoor warning siren – Pete’s Puddle	All Hazards	Fire Board	Low	1,2,4	\$35,000	County, HMGP, Other grants	Four years	New
Harvey County RWD #1-1	Acquire a portable backup generator to be used as a backup for the office or well sites.	All Hazards	Chairman of the Board	Medium	1, 2	\$30,000	HMGP, Other Grants	Five years	New
Little Arkansas River Drainage District-1	Complete a study of low-lying areas and low water bridges to ascertain and prioritize mitigation actions to prevent crop and property flooding. (NFIP)	Flood	Director	Medium	1,2	\$3,000	County, Other Grants	Two years	In Progress
Little Arkansas River Drainage District-2	Once study is complete, develop a budget to address actions needed such as water flow improvement, road improvements, and/or culvert replacement. (NFIP)	Flood	Director	Medium	1,2	TBD according to study	Count, Other Grants	Five years	New
Sand Creek Watershed-1	Conduct an EAP tabletop exercise to aid in the education of the Watershed Board.	Flood, Dam and Levee Failure	Watershed Treasurer	Medium	1,2,3,4	\$5,000	HMGP, Other Grants	Annually	In Progress
Sand Creek Watershed-2	Water Flow Improvement to include tree maintenance (NFIP)	Flood, Dam/ Levee Failure	Watershed Treasurer	Medium	1,2	\$50,000	HMGP, County, Other grants	Completed as budget or funding allows.	In Progress





6.8.5 – Kingman County and Participating Jurisdictions Mitigation Actions

Table 6.14: Kingman County and Participating Jurisdictions Mitigation Actions

Action Identification	Description	Hazard Addressed	Responsible Party	Overall Priority	Goal(s) Addressed	Estimated Cost	Potential Funding Source	Proposed Completion Timeframe	Current Status
Kingman County-1	Educate public on prescribed burns.	Wildfire	Emergency Manager	High	1,3	\$1,500	Local, State	Repeating	Not started, lack of funding
Kingman County-2	Investigate potential for emergency preparedness network and if viable purchase a system. (similar to a reverse 911 system).	All Hazards	Emergency Manager	High	1,2,3,4	\$150,000	HMGP, PDM, DHS Grants	1-Two years	Not started, lack of funding
Kingman County-3	Provide mobile generators for water/ wastewater system operations.	All Hazards	Emergency Manager	High	1,2	\$12,000, purchase cost of generator \$5,000 - \$30,000	HMGP, PDM, DHS Grants	Five years	Not started, lack of funding
Kingman County-4	Identify potential additional water hydrant locations and install system	Wildfire	Emergency Manager	High	1,2	\$5,000 to \$10,000	HMGP, PDM, DHS Grants	Repeating	Not started, lack of funding
Kingman County-5	Investigate necessary steps to standardize system of emergency communication between jurisdictions.	All Hazards	Emergency Manager	High	1,2,4	\$6,000	DHS Grants	One year	Not started, lack of funding
Kingman County-6	Relocate Sheriff's Office to non-flood area.	Flood	Emergency Manager	High	1,2	\$300,000	HMA Programs	Five years	Not started, lack of funding
Kingman County-7	Community outreach education on the NFIP and flood insurance for enhanced NFIP compliance and maintenance.	Flood, Dam and Levee Failure	Planning and Zoning Director	Medium	1,3,4	Staff Time	Existing Budget	Two years	Not started, lack of staff
Kingman County-8	Continue Tornado spotter training and consider Community Emergency Response Team (CERT) Training.	Tornado, Winter Storm, Windstorm, Hailstorm, Lightning	Emergency Manager	Medium	1,2,3	Staff Time	Existing budget, NWS Grant	Repeating	Not started, lack of staff
Kingman County-9	Upgrade countywide warning system.	All Hazards	Emergency Manager	Medium	1,2,3,4	\$200,000	HMGP, PDM, DHS Grants	Five years	Not started, lack of funding





Table 6.14: Kingman County and Participating Jurisdictions Mitigation Actions

Action Identification	Description	Hazard Addressed	Responsible Party	Overall Priority	Goal(s) Addressed	Estimated Cost	Potential Funding Source	Proposed Completion Timeframe	Current Status
Kingman County-10	Identify additional community shelters. Construct safe rooms in neighborhoods where existing homes lack shelters.	Tornado, Winter Storm, Windstorm, Hailstorm, Lightning	Emergency Manager	Medium	1,2	\$500,000 each	HMGP, PDM, Staff Time, Local	Five years	Not started, lack of funding
Kingman County-11	Increase public and fire department training on wildland urban interface fires	Wildfire	Local Fire Chiefs	Medium	1,3,4	\$30 per student per training session	Kansas Forest Service, Local	Repeating	Not started, lack of funding
Kingman County-12	Reduce hazardous fuels in prioritized wildfire risk areas.	Wildfire	Local Fire Chiefs	Medium	1,2	\$85 per acre	Kansas Forest Service and WUI Grant	Repeating	Not started, lack of funding
Kingman County-13	Provide homeowner education on wildfire mitigation in wildland-urban interface.	Wildfire	Local Fire Chiefs	Medium	1,2,3,4	\$500 per workshop	Kansas Forest Service, Local, Home owners associations, Rural Communities	Repeating	Not started, lack of funding
Kingman County-14	Investigate and update existing roadway overtopping design standards. (NFIP)	Flood	County Road and Bridge Director	Low	1,2	\$1,000 - \$5,000	Staff Time, Local	Five years	Not started, lack of funding
Kingman County-15	Coordinate with Red Cross/ Salvation Army during extreme temperature events.	Extreme Temperature	Emergency Manager	Low	1,2,4	\$1,000 - \$5,000	Local	Five years	Not started, lack of funding
Kingman County-16	Develop communication network for elderly and isolated population	All Hazards	Emergency Manager	Low	1,2,3,4	\$1,000	Local	Five years	Not started, lack of funding
Kingman County-17	Educate Townships on benefits of roadside tree trimming and maintenance	Wildfire	Noxious Weed Director	Low	1,2,3	Staff Time	Local	Five years	Not started, lack of staff





Table 6.14: Kingman County and Participating Jurisdictions Mitigation Actions

Action Identification	Description	Hazard Addressed	Responsible Party	Overall Priority	Goal(s) Addressed	Estimated Cost	Potential Funding Source	Proposed Completion Timeframe	Current Status
Kingman County-18	Educate livestock owners on bio-security.	Agricultural Infestation	Emergency Manager	Low	1,2,3	Staff Time, up to \$20,000	Local, USDA	Five years	Not started, lack of funding
Kingman County-19	Request an update of the countywide flood insurance rate map (FIRM) (NFIP).	Flood, Dam and Levee Failure	Planning and Zoning Director	Low	1,2	Staff Time: \$4,800	Staff Time, FEMA	Five years	Not started, lack of funding
Kingman County-20	Apply annually for potentially available HMGP and FMA grants.	All Hazards	Emergency Manager	Low	1,2	Staff Time: \$600	Local	Repeating	Not started, lack of funding
Kingman County-21	Continued compliance with NFIP.	Flood	Emergency Manager	High	1,2	Staff Time:	Local	Repeating	In progress
Cunningham-1	Assist the study contractor in preparing revised DFIRMs (NFIP)	Flood	City Clerk	Medium	1,2	\$9,000	Staff Time, FEMA	Five years	Not started, lack of funding
Cunningham-2	Strengthen floodplain ordinance after DFIRM upgrade (NFIP)	Flood	City Clerk	Medium	1,2	Staff Time	Local	Three years	Not started, lack of staff
Cunningham-3	Implement monitoring process to enhance enforcement of floodplain regulations. (NFIP)	Flood	City Clerk	Medium	1,2,3,4	Staff Time	Local	Three years	In progress
Cunningham-4	Fire Department Readiness. :1) Increase public and fire department training on wildland-urban interface fires. 2) Continue to work with townships served by the fire department to upgrade equipment and facilities. 3) Assess vulnerability of critical facilities,	Wildfire	Fire Chief & City Clerk	High	1,2,3	\$1,000,000	General fund or grants	On-Going for training, Three years for Equipment	Not started, lack of funding
Cunningham-5	Promote the purchase and use of NOAA Weather radios in homes and long term care facilities and other businesses.	All Hazards	City Clerk	High	1,2,3	\$3,500	Grant/ General Fund/ Lions Club and/ or PRIDE as a project	Two years	Not started, lack of funding
Cunningham-6	1. Seek funding for a storm shelter/ safe room at a school or public building. 2. Assess vulnerability of critical	Tornado, Windstorm	City Clerk	High	1,2,3	\$1,000,000	HMGP, PDM, DHS Grants	Five years	Not started, lack of funding





Table 6.14: Kingman County and Participating Jurisdictions Mitigation Actions

Action Identification	Description	Hazard Addressed	Responsible Party	Overall Priority	Goal(s) Addressed	Estimated Cost	Potential Funding Source	Proposed Completion Timeframe	Current Status
	facilities. 3. Develop a program or system for supporting vulnerable populations during emergency events.								
Cunningham-7	acquire outdoor warning sirens for the north side of town and relocate the existing siren to the south side of town.	Tornado, Windstorm	City Clerk	High	1,2,3,4	\$12,500	HMGP, PDM, DHS Grants	Five years	Not started, lack of funding
Cunningham-8	Improve lighting and traffic controls at critical intersections and / or work to improve and widen Valley Street.	All Hazards	City Clerk	High	1,2	\$100,000	City General Fund	Five years	Not started, lack of funding
Cunningham-9	Acquire a series of variable speed pumps to assure the ability of the city to supply water during natural and man-made disasters. Replace water lines in jeopardy of being damaged due to expansive soils.	All Hazards	City Clerk	Medium	1,2	Transfer switch \$3,200. Variable drive \$8,500.	HMGP, PDM, DHS Grants	Five years	Not started, lack of funding
City of Kingman-1	Identify and develop potential evacuation and transportation routes for the southern portion of the City of Kingman during flood events.	Flood	Public Works Director	High	1,2,3,4	Staff Time, \$6,000	Local	Three years	Not started, lack of funding
City of Kingman-2	Enhance NFIP compliance by assisting the study contractor in preparing revised maps.	Flood	Flood Plain Administrator	Medium	1,2,3	\$9,000	Staff Time, FEMA	Five years	Not started, lack of funding
City of Kingman-3	Strengthen and enforce floodplain ordinance, as appropriate, following DFIRM development (NFIP)	Flood	Flood Plain Administrator	Medium	1,2,3,4	Staff Time, \$600	Staff Time	Five years	Not started, lack of funding
City of Kingman-4	Relocation of the Sheriff's Office out of the floodplain. (NFIP)	Flood	City Manager	High	1,2,3	\$12,000,000	Federal	Five years	Not started, lack of funding
City of Kingman-5	Identify a location for a safe room. Tornado is a high hazard risk for Kingman. There are safe rooms in 2 of the schools, however there are not any other safe rooms for the public and other citizens. Safe room funding will be sought.	Tornado, Winter Storm, Hailstorm, Lightning	City Manager	High	1,2	\$1,000,000	HMA	Five years	Not started, lack of funding





Table 6.14: Kingman County and Participating Jurisdictions Mitigation Actions

Action Identification	Description	Hazard Addressed	Responsible Party	Overall Priority	Goal(s) Addressed	Estimated Cost	Potential Funding Source	Proposed Completion Timeframe	Current Status
City of Kingman-6	Continued compliance with NFIP .	Flood	Flood Plain Administrator	High	1,2	Staff Time:	Local	Repeating	In progress
Nashville-1	Update and improve fire protection capability of the City. Local Fire Department shall also update existing mutual aid agreement with neighboring Zenda for fire protection services.	Wildfire	Mayor of Nashville	High	1,2	\$15,000	CDBG, US Forest Service	Five years	Not started, lack of funding
Nashville-2	Prepare grant applications for the purchase and installation of a storm siren within the City.	Tornado, Winter Storm, Hailstorm, Lightning	Mayor of Nashville	High	1,2,3,4	Staff Time: \$15-20,000	Staff Time, Existing Budget, DHS Grant, NWS Grant	10 years	Not started, lack of funding
Norwich-1	Expand public outreach and natural hazards education through the NWS training program.	All Hazards	Mayor	Medium	1,3	\$700	Local	Repeating	Not started, lack of funding
Norwich-2	Publish article in the newspaper about tornado hazard preparedness.	Tornado, Windstorm, Hail	Mayor	Medium	1,3	Staff Time	Existing Budget	Repeating	Not started, lack of staff
Norwich-3	Provide Generators for critical buildings within city	All Hazards	City Maintenance Supervisor	High	1,2	\$10,000 - \$50,000	HMGP, PDM, DHS Grants	5-10 years	Not started, lack of funding
Norwich-4	Update current outdoor warning device	Tornado, Windstorm, Hail, Flood, Winter Storm	City Maintenance Supervisor	High	1,2,3,4	\$15,000 - \$25,000	HMGP, PDM, DHS Grants	Five years	Not started, lack of funding
Norwich-5	Seek funding to design and construct a safe room for the community of Norwich to protect its population.	Tornado, Windstorm	Mayor	High	1,2	\$350,000	Local, State, Federal	One year	Not started, lack of funding
Penalosa-1	Implement codes, policies and procedures that protect the safety and welfare of the citizens of Penalosa.	All Hazards	Mayor	High	1,2,3,4	Staff Time	Local	Five years	Not started, lack of staff
Penalosa-2	Provide preparedness kits for each household. Put on the training and purchase the items.	All Hazards	Mayor	Medium	1,2,3	\$2,500 - \$3,000	Local, HMGP, PDM, DHS Grants	Five years	Not started, lack of funding





Table 6.14: Kingman County and Participating Jurisdictions Mitigation Actions

Action Identification	Description	Hazard Addressed	Responsible Party	Overall Priority	Goal(s) Addressed	Estimated Cost	Potential Funding Source	Proposed Completion Timeframe	Current Status
Penalosa-3	Enhance fire prevention program.	Wildfire	Mayor	High	1,2,3	\$10,000	Local	Repeating	Not started, lack of funding
Penalosa-4	Seek funding to design and construct individual/community shelters	Tornados, Windstorms	Mayor	Medium	1,2	\$500,000	HMGP, PDM, DHS Grants	Five years	Not started, lack of funding
Spivey-1	Increase public education and outreach for Tornado specifically mobile home Owners.	Tornado, Windstorm, Hail	Mayor	High	1,2,3	\$9,000	Staff Time, FEMA	Five years	Not started, lack of funding
Spivey-2	Public education outreach about the importance of mobile home tie-down practices.	Tornado, Windstorm, Hail	Mayor	High	1,2,3	\$200 per training	Staff Time	Three years	Not started, lack of funding
Spivey-3	Seek funding for distribution of mobile home tie-downs to disadvantaged families	Tornado, Windstorm, Hail	Mayor	Medium	1,2	\$50,000	Potential Insurance Funding	Two years	Not started, lack of funding
Spivey-4	Construct a community safe room	Tornado, Windstorm	Mayor	High	1,2,3	\$500,000	Local, State, Federal	Three years	Not started, lack of funding
Spivey-5	Lower Insurance premiums for residents (ISO). Work with state departments.	Wildfire	Mayor	High	1,2,3,4	Staff Time		Two years	Not started, lack of staff
Zenda-1	Provide storm sirens for the City.	Multi-Hazard	Mayor	High	1,2,3,4	Staff time: \$9,000 and cost of siren	Staff Time, Existing budget, DHS Grant, NWS Grant	Three years	Not started, lack of funding
Zenda-2	Provide permanent back-up electric power generator for primary city water supply.	Multi-Hazard	Mayor	High	1,2	\$50,000	HMGP, PDM, DHS Grants	Five years	Not started, lack of funding
Zenda-3	Provide permanent back-up electric power generator for City Office/Community Center.	Multi-Hazard	Mayor	High	1,2	\$50,000	Local, State, HMGP, PDM, DHS Grants	Five years	Not started, lack of funding





Table 6.14: Kingman County and Participating Jurisdictions Mitigation Actions

Action Identification	Description	Hazard Addressed	Responsible Party	Overall Priority	Goal(s) Addressed	Estimated Cost	Potential Funding Source	Proposed Completion Timeframe	Current Status
Zenda-4	Construct acceptable community safe room/storm shelter.	Multi-Hazard	Mayor	High	1,2	\$500,000	Local, State, HMGP, PDM, DHS Grants	Five years	Not started, lack of funding
Zenda-5	Identify storm water drainage paths and evaluate effectiveness thereof. (NFIP)	Flood	Mayor	High	1,2	410,000	Local, State, HMGP, PDM, DHS Grants	Five years	Not started, lack of funding
Zenda-6	Eliminate blockages, replace insufficient/ineffective drainage culverts, and if necessary, build additional drainages for storm water control. (NFIP)	Flood	Mayor	High	1,2	\$150,000	Local, State, HMGP, PDM, DHS Grants	Five years	Not started, lack of funding
Zenda-7	Identify additional sources of financial and technical assistance for mitigation activities.	Multi-Hazard	Mayor	High	1,2	Staff Time	Local	Five years	Not started, lack of staff
Zenda-8	Devise and implement fire hazard mitigation plans for abandoned/untended properties within the City.	Multi-Hazard	Mayor	High	1,2	\$10,000	Local, State, HMGP, PDM, DHS Grants	Five years	Not started, lack of funding
Zenda-9	Continue and enhance housing rehabilitation program.	Multi-Hazard	Mayor	High	1,2	\$400,000	Local, State, HMGP, PDM, DHS Grants	Five years	Not started, lack of funding
Zenda-10	Provide public with information regarding fire safety.	Multi-Hazard	Mayor	High	3	Staff Time	Local	Repeating	Not started, lack of staff
Zenda-11	Provide public with information regarding storm/emergency safety and preparedness.	Multi-Hazard	Mayor	High	3	Staff Time	Local	Repeating	Not started, lack of staff
Zenda-12	Conduct training with local emergency responder groups.	Multi-Hazard	Mayor	High	4	Staff Time	Local	Repeating	Not started, lack of staff





Table 6.14: Kingman County and Participating Jurisdictions Mitigation Actions

Action Identification	Description	Hazard Addressed	Responsible Party	Overall Priority	Goal(s) Addressed	Estimated Cost	Potential Funding Source	Proposed Completion Timeframe	Current Status
Zenda-13	Conduct hazard identification meetings with local businesses.	Multi-Hazard	Mayor	High	3	Staff Time	Local	Repeating	Not started, lack of staff
Zenda-14	Asses vulnerability of water distribution system and prioritize fixes.	Multi-Hazard	Mayor	High	1,2	Staff Time	Local	Five years	Not started, lack of staff
Zenda-15	Develop and conduct hazard training with neighboring communities and emergency services.	Multi-Hazard	Mayor	High	4	Staff Time	Local	Repeating	Not started, lack of staff
Allen Township-1	Culvert replacement and resize and raise road elevation to help prevent flooding and road washing away. (NFIP)	Flood	Township Trustee	Medium	1,2	\$200,000	Local, State, HMGP, PDM, DHS Grants	Five years	Not started, lack of funding
Bennett Township-1	Replace culverts in rock roads and improve ditches to help with the flow of water caused by flood, and winter storms (NFIP)	Flood	Township Treasurer	High	1,2	\$200,000	Local, State, HMGP, PDM, DHS Grants	Five years	Not started, lack of funding
Canton Township-1	Study drainage throughout the township and implement measures for flood control management and improvement. Increase culvert size if necessary. (NFIP)	Flood	Township Treasurer	Medium	1,2	\$200,000	Local, State, HMGP, PDM, DHS Grants	Five years	Not started, lack of funding
Canton Township-2	Trim or remove trees in areas that may block or block roadways	Tornado, Winter Storm, Windstorm, Lightning	Township Treasurer	Medium	1,2	\$10,000	Local, State, HMGP, PDM, DHS Grants	Five years	Not started, lack of funding
Chikaskia Township-1	Study drainage throughout the township and implement measures for flood control management and improvement. Increase culvert size if necessary. (NFIP)	Flood	Township Trustee	Medium	1,2	\$200,000	Local, State, HMGP, PDM, DHS Grants	Five years	Not started, lack of funding
Chikaskia Township-2	Trim or remove trees in areas that may block or block roadways.	Tornado, Winter Storm, Windstorm, Lightning	Township Trustee	Medium	1,2	\$10,000	Local, State, HMGP,	Five years	Not started, lack of funding





Table 6.14: Kingman County and Participating Jurisdictions Mitigation Actions

Action Identification	Description	Hazard Addressed	Responsible Party	Overall Priority	Goal(s) Addressed	Estimated Cost	Potential Funding Source	Proposed Completion Timeframe	Current Status
							PDM, DHS Grants		
Dresden Township-1	Trim or remove trees in areas that may block or block roadways resulting in less of a chance of the roadways becoming impassable.	Tornado, Winter Storm, Windstorm, Lightning	Township Trustee	Medium	1,2	\$10,000	Local, State, HMGP, PDM, DHS Grants	Five years	Not started, lack of funding
Dresden Township-2	Study drainage throughout the township and implement measures for flood control management and improvement. Increase culvert size if necessary. (NFIP)	Flood	Township Trustee	Medium	1,2	\$300,000	Local, State, HMGP, PDM, DHS Grants	Five years	Not started, lack of funding
Eagle Township-1	Culvert Replacement and repair. We are increasing culvert size 3 – 4 inches (NFIP)	Flood	Eagle Township Trustee	Medium	1,2	\$250,000	Local, State, HMGP, PDM, DHS Grants	Five years	Not started, lack of funding
Eureka Township-1	Study drainage throughout the township and implement measures for flood control management and improvement. (NFIP)	Flood	Township Treasurer	Medium	1,2	\$200,000	Local, State, HMGP, PDM, DHS Grants	Five years	Not started, lack of funding
Eureka Township-2	Trim or remove trees in areas that may block or block roadways	Tornado, Winter Storm, Windstorm, Lightning	Township Trustee	Medium	1,2	\$10,000	Local, State, HMGP, PDM, DHS Grants	Five years	Not started, lack of funding
Evan Township-1	Study drainage throughout the township and implement measures for flood control management and improvement. Increase culvert size if necessary. (NFIP)	Flood	Township Treasurer	Medium	1,2	\$200,000	Local, State, HMGP, PDM, DHS Grants	Five years	Not started, lack of funding
Evan-Township-2	Trim or remove trees in areas that may block or block roadways	Tornado, Winter Storm, Windstorm, Lightning	Township Trustee	Medium	1,2	\$10,000	Local, State, HMGP,	Five years	Not started, lack of funding





Table 6.14: Kingman County and Participating Jurisdictions Mitigation Actions

Action Identification	Description	Hazard Addressed	Responsible Party	Overall Priority	Goal(s) Addressed	Estimated Cost	Potential Funding Source	Proposed Completion Timeframe	Current Status
							PDM, DHS Grants		
Galesburg Township-1	Study drainage throughout the township and implement measures for flood control management and improvement. Increase culvert size if necessary. (NFIP)	Flood	Township Treasurer	Medium	1,2	\$200,000	Local, State, HMGP, PDM, DHS Grants	Five years	Not started, lack of funding
Galesburg Township-2	Trim or remove trees in areas that may block or block roadways.	Tornado, Winter Storm, Windstorm, Lightning	Township Trustee	Medium	1,2	\$10,000	Local, State, HMGP, PDM, DHS Grants	Five years	Not started, lack of funding
Hoosier Township-1	Study drainage throughout the township and implement measures for flood control management and improvement. Increase culvert size if necessary. (NFIP)	Flood	Township Treasurer	Medium	1,2	\$200,000	Local, State, HMGP, PDM, DHS Grants	Five years	Not started, lack of funding
Kingman Township-1	Replace undersized culvert with larger ones and put fills on road. (NFIP)	Flood	Township Trustee	Medium	1,2	\$200,000	Local, State, HMGP, PDM, DHS Grants	Five years	Not started, lack of funding
Peter Township-1	Water Erosion. Raise the road and replace culvert to a bigger size. Educate the public on the effects the drought plays on trees.	Drought, Flood	Township Treasurer	Medium	1,2	\$200,000	Local, State, HMGP, PDM, DHS Grants	Five years	Not started, lack of funding
Richland Township-1	Avoid road closure-provide a way for water to avoid going over top of road. 1) remove trees, raise road bed base 3 feet and re-channel downstream water flow, new culverts. 2) Remove deep sand and replace with keel fill base and culverts. (NFIP)	Flood	Township Treasurer	Medium	1,2	\$200,000	Local, State, HMGP, PDM, DHS Grants	Five years	Not started, lack of funding





Table 6.14: Kingman County and Participating Jurisdictions Mitigation Actions

Action Identification	Description	Hazard Addressed	Responsible Party	Overall Priority	Goal(s) Addressed	Estimated Cost	Potential Funding Source	Proposed Completion Timeframe	Current Status
Rural Township-1	Replace small culverts with larger ones. (NFIP)	Flood	Township Trustee	Medium	1,2	\$200,000	Local, State, HMGP, PDM, DHS Grants	Five years	Not started, lack of funding
Union Township-1	Clearing ditches and increase the size of culverts where needed to allow for better drainage. (NFIP)	Flood	Township Treasurer	Medium	1,2	\$100,000	Local, State, HMGP, PDM, DHS Grants	Five years	Not started, lack of funding
Valley Township-1	Study drainage throughout the township and implement measures for flood control management and improvement. Increase culvert size if necessary. (NFIP)	Flood	Township Treasurer	Medium	1,2	\$300,000	Local, State, HMGP, PDM, DHS Grants	Five years	Not started, lack of funding
Valley Township-2	Trim or remove trees in areas that may block or block roadways.	Tornado, Winter Storm, Windstorm, Lightning	Township Trustee	Medium	1,2	\$20,000	Local, State, HMGP, PDM, DHS Grants	Five years	Not started, lack of funding
Vinita Township-1	Conduct regularly scheduled culvert inspections and maintenance	Flood, Soil Erosion	Township Trustee	Medium	1,2	\$10,000	Local, State, HMGP, PDM, DHS Grants	Five years	Not started, lack of funding
White Township-1	Study drainage throughout the township and implement measures for flood control management and improvement. Increase culvert size if necessary. (NFIP)	Flood	Township Treasurer	Medium	1,2	\$400,000	Local, State, HMGP, PDM, DHS Grants	Five years	Not started, lack of funding
White Township-2	Trim or remove trees in areas that may block or block roadways	Tornado, Winter Storm, Windstorm, Lightning	Township Trustee	Medium	1,2	\$30,000	Local, State, HMGP, PDM, DHS Grants	Five years	Not started, lack of funding





Table 6.14: Kingman County and Participating Jurisdictions Mitigation Actions

Action Identification	Description	Hazard Addressed	Responsible Party	Overall Priority	Goal(s) Addressed	Estimated Cost	Potential Funding Source	Proposed Completion Timeframe	Current Status
St. Patrick School Kingman-1	Designate schools as community response/ recovery centers; and for disaster agencies, like the American Red Cross, to utilize in times of disaster.	All Hazards	Parish Pastor, School Principal, Area Red Cross Representative	High	1,2	Staff Time	Local, State	Five years	Not started, lack of staff
St. Patrick School Kingman-2	Educate Parish and School about purpose of community response/ recovery centers.	All Hazards	Parish Pastor, Kingman County Emergency Management Office	Medium	1,2,3	Staff Time	Local, State	Five years	Not started, lack of staff
St. Patrick School-3 Kingman	Design and construct safe rooms to provide for both school and parish use.	Tornado, Winter Storm, Windstorm, Hail, Lightning	Parish Pastor, School Principal	High	1,2,3	\$1,000,000	School Budget, State, Federal, and Other Grants that may become available.	Five years	Not started, lack of funding
USD#331-1	Designate schools as community response/ recovery centers; and for disaster agencies, like the American Red Cross, to utilize in times of disaster. Community partnership	All Hazards	Superintendent, Area Red Cross Representative	High	1,2,3,4	Staff Time	Local, Red Cross	Two years	Not started, lack of staff
USD#331-2	Educate public about purpose of community response/ recovery centers.	All Hazards	Superintendent, Kingman County Emergency Management Director	Medium	1,2,3,4	Staff Time	School and Emergency Operations Budget, State and Federal Grants	Repeating	Not started, lack of staff
USD#331-3	Design and construct safe rooms for USD#331 facilities.	Tornado, Winter Storm, Windstorm, Hail, Lightning	Superintendent, School Board Members	High	1,2	\$1,000,000	School Budget, State, Federal, Grants	Five years	Not started, lack of funding





Table 6.14: Kingman County and Participating Jurisdictions Mitigation Actions

Action Identification	Description	Hazard Addressed	Responsible Party	Overall Priority	Goal(s) Addressed	Estimated Cost	Potential Funding Source	Proposed Completion Timeframe	Current Status
USD#331-4	Provide emergency backup generators for all school facilities	Utility/ Infrastructure Failure	Superintendent, School Board Members	High	1,2	\$30,000 each	School Budget, State, Federal	Five years	Not started, lack of funding
USD#332-1	Conduct FEMA recognized exercises with support from the National Guard and in participation with the Civil Air Patrol cadet program	All Hazards	Superintendent, Area Red Cross Representative	Medium	1,2,3,4	Staff Time	School Budget	Repeating	Not started, lack of staff
USD#332-2	Improve parent-student education outreach program about disaster Emergencies	All Hazards	Superintendent, Area Red Cross Representative	High	1,2,3	Staff Time	School Budget, Emergency Manageme nt	Repeating	Not started, lack of staff
USD#332-3	Designate schools as community response/ recovery centers; and for disaster agencies, like the American Red Cross, to utilize in times of disaster.	All Hazards	Superintendent, Area Red Cross Representative	High	1,2,3	Staff Time	Local, Red Cross	Two years	Not started, lack of staff
USD#332-4	Educate public about purpose of community response/ recovery centers	All Hazards	Superintendent, Kingman County Emergency Management Director	Medium	1,2,3	Staff Time	Local	Repeating	Not started, lack of staff
USD#332-5	Design and construct safe rooms for USD#332 facilities.	Tornado, Winter Storm, Windstorm, Hail, Lightning	Superintendent, School Board Members	High	1,2	\$1,000,000	School Budget, State, Federal	Five years	Not started, lack of funding
USD#332-6	Provide emergency backup generators for all school facilities	Utility/ Infrastructure Failure	Superintendent, School Board Members	High	1,2	\$30,000 each	School Budget, State, Federal	Five years	Not started, lack of funding
Arkansas Valley Electric COOP-1	Kingman: Rebuild 0.8 mi 1 ph cwc as 1 ph #2 ACSR, from 27-10-25-40 to 27-10-26-40. Rebuild 0.8 mi 1 ph cwc between ACSR line, in existing ROW.	Utility/ Infrastructure Failure	Operations Director	High	1,2	\$31,080	HMGP	Five years	Not started, lack of funding





Table 6.14: Kingman County and Participating Jurisdictions Mitigation Actions

Action Identification	Description	Hazard Addressed	Responsible Party	Overall Priority	Goal(s) Addressed	Estimated Cost	Potential Funding Source	Proposed Completion Timeframe	Current Status
	Copperweld between ACSR. About 6 miles/ 18 meters downline, mostly cwc.								
Arkansas Valley Electric COOP-2	Kingman: Rebuild 0.9 mi 1 ph cwc as 1 ph #2 ACSR, from 28-9-16-10 to 28-9-16-40. Rebuild 0.9 mi 1 ph cwc between ACSR line. Remove trees and straighten it out. Copperweld between ACSR. About 15 miles/ 24 meters downline, about half ACSR. Line diverts behind trees in swamp for two long spans. Remove them and straighten it. Added some dollars for the tree work.	Utility/ Infrastructure Failure	Operations Director	High	1,2	\$31,080	HMGP	Five years	Not started, lack of funding
Arkansas Valley Electric COOP-3	Kingman: Rebuild 1.0 mi 1 ph cwc as 1 ph #2 ACSR, from 27-9-28-10 to 27-9-29-10. Rebuild 1.0 mi 1 ph cwc between ACSR line. Move 0.25 mi of it north across road to under build, to avoid trees. Copperweld between ACSR. About 15 miles/ 37 meters downline, mostly cwc. Line diverts behind trees for 1/ 4 mile. Could move that portion to under build on Kingman's 34.5 kV line across the road. Remove large trees.	Utility/ Infrastructure Failure	Operations Director	High	1,2	\$34,946	HMGP	Five years	Not started, lack of funding
Arkansas Valley Electric COOP-4	Kingman: Rebuild 3.0 mi 1 ph cwc as 1 ph #2 ACSR, from 28-9-15-10 to 28-9-35-40. Rebuild 3.0 mi 1 ph cwc between ACSR line, in existing PROW. Copperweld between ACSR. About 20 miles/ 35 meters downline, all ACSR.	Utility/ Infrastructure Failure	Operations Director	High	1,2	\$44,567	HMGP	Five years	Not started, lack of funding
Kingman Community Hospital-1	Installation of emergency generator to supply 600-amp service to supply electrical power to a 200 amp service panel and a 400 amp additional panel for emergency electrical needs.	All Hazards	Director of Engineering and Safety, Kingman Community Hospital	Medium	1,2	\$200,000	Grants, FEMA, Local	Five years	Not started, lack of funding



**Table 6.14: Kingman County and Participating Jurisdictions Mitigation Actions**

Action Identification	Description	Hazard Addressed	Responsible Party	Overall Priority	Goal(s) Addressed	Estimated Cost	Potential Funding Source	Proposed Completion Timeframe	Current Status
Kingman Community Hospital-2	Safe Room/ Shelter to be constructed, connected to, or close by the hospital facility	Tornado, Windstorms, Hail, Winter Storms	Hospital Director of Engineering and Safety	High	1,2	\$600,000	FEMA, Local	One year	Not started, lack of funding
Kingman Community Hospital-3	Install a water well and well sanitizer to assure the ability to supply potable water to hospital for patients, visitors, community, and staff.	All Hazards	Hospital Director of Engineering and Safety	Medium	1,2	\$14,000	Grants, FEMA, Local	3 months from funding availability	Not started, lack of funding
Wheatland's Care Center-1	Design and construct a safe room for residents.	All Hazards	Administrator	High	1,2,3	\$300,000 - \$500,000	Local, Fund Raising, Tax credits, Grants.	2 – Five years	Not started, lack of funding
Wheatland's Care Center-2	Purchase backup generators for the care center.	All Hazards	Administrator	Medium	1,2,3	\$10,000 - \$50,000		2 – Five years	Not started, lack of funding
Wheatland's Care Center-3	Update fire control center. Replace the control system portion of the Fire Suppression System.	Wildfire	Administrator	Medium	1,2	\$100,000	Local, Fund Raising, Tax credits, Grants	Five years	Not started, lack of funding





6.8.6– McPherson County and Participating Jurisdictions Mitigation Actions

Table 6.15: McPherson County and Participating Jurisdictions Mitigation Actions

Action Identification	Description	Hazard Addressed	Responsible Party	Overall Priority	Goal(s) Addressed	Estimated Cost	Potential Funding Source	Proposed Completion Timeframe	Current Status
McPherson County-1	Construct community safe rooms for townships and unincorporated areas within the county	Tornado, Windstorm	County Emergency Manger	High	1, 2	\$500,000 each	Local, PDM, HMGP	Five years	Not started, lack of funding
McPherson County-2	Maintain compliance with the NFIP requirements.	Flood	County Administrator	High	1,2,3	Staff Time	Local	Repeating	In progress
McPherson County-3	Mitigate potential terrorist attacks or acts of violence by purchasing a G6 GPS tracker.	Terrorism, Civil Disorder	Sheriff	High	1,2,4	\$20,000	Local, Grant	One year upon receipt of equipment.	Not started, lack of funding
McPherson County-4	Purchase a TCU-02 system tactical communications unit (throw phone) for use as emergency communication in a hostage/ terrorist event and a ballistic blanket level 111A Five years to be used in casualty recovery.	Terrorism, Civil Disorder	Sheriff	High	1,2,4	\$20,000	Local, grant	Upon receiving equipment	Not started, lack of funding
McPherson County-5	Provide secure screening and physical protection within the courthouse	Terrorism, Civil Disorder	Sheriff	High	1,2,4	\$100,000	Local Budget, Grant	Within Five years	Not started, lack of funding
McPherson County-6	Complete Law Enforcement Center expansion and upgrade project.	All Hazards	County Administrator	High	1,2,4	\$300,000	Local Budget, Grant	Within Five years	Not started, lack of funding
McPherson County-7	Purchase and remove structures from floodplain (NFIP)	Flood	Floodplain Administrator	Medium	1,2	\$500,000 (project dependent)	HMGP, CDBG, county	Five years	Not started, lack of funding
Canton-1	Construct FEMA approved Community Safe Room.	Tornado	City Clerk	High	1,2	\$200,000 - \$350,000	Local, Grant	Within Five years	Not started, lack of funding
Canton-2	Design and install drainage culverts	Flood	City Clerk	High	1,2	\$6,000	Local, Grant	Within Five years	Not started, lack of funding
Canton-3	Drainage ditch dredging in the City	Flood	City Clerk	High	1,2	\$10,000	Local	Within Five years	Not started, lack of funding





Table 6.15: McPherson County and Participating Jurisdictions Mitigation Actions

Action Identification	Description	Hazard Addressed	Responsible Party	Overall Priority	Goal(s) Addressed	Estimated Cost	Potential Funding Source	Proposed Completion Timeframe	Current Status
Canton-4	Purchase and install additional emergency alert warning sirens.	Tornado	City Clerk	High	1,2,3,4	\$13,000 for installation of NEW siren, \$4,000 for upgrades of existing sirens.	Local, Grant	Within Five years	Not started, lack of funding
Canton-5	Emergency backup generator for critical facilities.	Utility/ Infrastructure Failure	City Clerk	High	1,2	\$95,000	Local, Grant	Within Five years	Not started, lack of funding
Canton-1a	Purchase and install backup generators for water wells.	Utility/ Infrastructure	City Clerk	High	1,2	\$30,000		3 – Five years	Not started, lack of funding
Galva-1	Maintain compliance with the NFIP requirements.	Flood	City Clerk	High	1,2,3	Staff Time	Local	Repeating	In progress
Galva-2	Conduct hydrology study. Survey flood channel to determine capability to carry water to a depth equal to 100-year stages. (NFIP)	Flood	City Clerk	High	1,2	\$250,000	Local, Grant	Within Five years	Not started, lack of funding
Inman-1	Maintain compliance with the NFIP requirements.	Flood	City Supervisor	High	1,2,3	Staff Time	Local	Repeating	In progress
Inman-2	Construct FEMA approved Community Safe Room.	Tornado	City Supervisor	High	1,2	\$200,000	Local, Grant	Within Five years	Not started, lack of funding
Inman-3	Install/ Upgrade outdoor storm sirens.	Tornado	City Supervisor	High	1,2,3,4	\$20,000	Local, Grant	Within Five years	Not started, lack of funding
Inman-4	Purchase emergency backup generator for critical facilities	Utility/ Infrastructure Failure	City supervisor	High	1,2	\$50,000	Local, Grant	Within Five years	Not started, lack of funding
Inman-5	Develop Emergency Preparedness Plan.	All Hazards	City Supervisor	High	1,2	\$2,500	Local	Within One year	Not started, lack of funding
Inman-6	Complete city well house elevation project. (NFIP)	Flood	City Supervisor	High	1,2	\$5,000	Local, Grant	Within Five years	Not started, lack of funding





Table 6.15: McPherson County and Participating Jurisdictions Mitigation Actions

Action Identification	Description	Hazard Addressed	Responsible Party	Overall Priority	Goal(s) Addressed	Estimated Cost	Potential Funding Source	Proposed Completion Timeframe	Current Status
Inman-7	Purchase of radio system for city.	All Hazards	City Supervisor	High	1,2,4	\$30,000	Local, Grant	Within Five years.	Not started, lack of funding
Inman-8	Equip patrol cars with mountable laptops and wireless cards	All Hazards	City Supervisor	High	1,2,4	\$10,000	Local, Grant	Within Five years	Not started, lack of funding
Lindsborg-1	Maintain compliance with the NFIP requirements.	Flood	City Administrator	High	1,2,3	Staff Time	Local	Repeating	In progress
Lindsborg-2	Construct FEMA approved Community Safe Room	Tornado	City Administrator	High	1,2	\$300,000	Local, Grant	Within Five years	Not started, lack of funding
Lindsborg-3	Upgrade outdoor storm sirens.	Tornado	Safety Director	High	1,2,3,4	\$75,000	Local, Grant	Within Five years	Not started, lack of funding
Lindsborg-4	Complete projects to mitigate Cow Creek flash flooding.	Flood	Public Works Director	High	1,2	\$400,000	Local, Grant	Within One year	Not started, lack of funding
Lindsborg-5	Facilitate an incident command center.	All Hazards	Safety Director	High	1,2,4	\$2,500	Local, Grant	Within Five years	Not started, lack of funding
Lindsborg-6	Develop Hazardous Materials Plan (Mid Kansas Cooperative Stores Anhydrous Ammonia within the city boundary).	Hazardous Materials	Safety Director	High	1,2	\$2,500	Local, Grant	Within Five years	Not started, lack of funding
Lindsborg-7	Purchase and remove structures from floodplain (NFIP)	Flood	City Administrator	Medium	1,2	\$500,000 (project dependent)	HMGP, CDBG, county	Five years	Not started, lack of funding
Marquette-1	Maintain compliance with the NFIP requirements.	Flood	Mayor	High	1,2,3	Staff Time	Local	Repeating	In progress
Marquette-2	Install/ Upgrade outdoor storm sirens.	Tornado, Windstorms	Mayor	High	1,2,3,4	\$60,000	Local/ Grant	24 months	Not started, lack of funding
Marquette-3	Fire Equipment upgrade/ purchase.	Hazardous Materials	Fire Chief	High	1,2	\$100,000	Local, Grant	Within Five years	Not started, lack of funding





Table 6.15: McPherson County and Participating Jurisdictions Mitigation Actions

Action Identification	Description	Hazard Addressed	Responsible Party	Overall Priority	Goal(s) Addressed	Estimated Cost	Potential Funding Source	Proposed Completion Timeframe	Current Status
Marquette-4	Purchase and remove structures from floodplain (NFIP)	Flood	City Administrator	Medium	1,2	\$500,000 (project dependent)	HMGP, CDBG, county	Five years	Not started, lack of funding
City of McPherson-1	Maintain compliance with the NFIP requirements.	Flood	City Administrator	High	1,2,3	Staff Time	Local	Repeating	In progress
City of McPherson-2	Construct FEMA approved Community Safe Room.	Tornado	City Administrator	High	1,2	\$700,000	Local, Grant	Within Two years	Not started, lack of funding
City of McPherson-3	Emergency backup generator for critical facilities.	Utility/ Infrastructure Failure	City Administrator	High	1,2	\$30,000	Local, Grant	Within Two years	Not started, lack of funding
City of McPherson-4	Purchase and install security system for Hospital, annex, and EMS facilities.	Terrorism, Civil Disorder	Safety Coordinator, McPherson Hospital	High	1,2	\$50,000	Local, Grant	Within Five years	Not started, lack of funding
City of McPherson-5	Upgrade communication system at the hospital and EMS.	Utility/ Infrastructure Failure	EMS Director	High	1,2,4	\$50,000	Local, Grant	Within Five years	Not started, lack of funding
City of McPherson-6	Construct a FEMA approved safe room in Hospital.	Tornado, Windstorm	Safety Coordinator, McPherson Hospital	High	1,2	\$300,000	Local, Grant	Within Five years	Not started, lack of funding
City of McPherson-7	Purchase and remove structures from floodplain (NFIP)	Flood	City Administrator	Medium	1,2	\$500,000 (project dependent)	HMGP, CDBG, county	Five years	Not started, lack of funding
Moundridge-1	Maintain compliance with the NFIP requirements.	Flood	City Administrator	High	1,2,3	Staff Time	Local	Repeating	In progress
Moundridge-2	Promote Public Awareness of all hazards within this plan and actions to take to mitigate damages.	All Hazards	City Administrator	High	1,2,3	\$250,000	Local, Grant	Repeating	Not started, lack of funding
Moundridge--3	Construct a Community Shelter/ Safe Room.	Tornado, Windstorm	City Administrator	High	1,2	\$200,000	Local, grant	Within Five years	Not started, lack of funding





Table 6.15: McPherson County and Participating Jurisdictions Mitigation Actions

Action Identification	Description	Hazard Addressed	Responsible Party	Overall Priority	Goal(s) Addressed	Estimated Cost	Potential Funding Source	Proposed Completion Timeframe	Current Status
Moundridge-4	Purchase and remove structures from floodplain (NFIP)	Flood	City Administrator	Medium	1,2	\$500,000 (project dependent)	HMGP, CDBG, county	Five years	Not started, lack of funding
Windom-1	Join the NFIP .	Flood	City Clerk	High	1,2	Staff Time	Local	Two years	In progress
Windom-2	Upgrade outdoor storm sirens. To include battery backup.	Tornado	City Clerk	High	1,2,3,4	\$30,000	Local, Grant	Within Five years	Not started, lack of funding
Windom-3	Water line replacement project. Replace 17 miles of waterline from the City of McPherson to the City of Windom.	Utility/ Infrastructure Failure	City Clerk	High	1,2	\$1,000,000	Local, Grants	Within Five years	Not started, lack of funding
Bethany College	Install storm shelter, safe room in all campus buildings.	Tornado, Windstorm	President	High	1,2	\$600,000	Local, Grant	Five Years	Not started, lack of funding
Central Christian College-1	Continue public awareness and educational programs on hazards.	All Hazards	Business Manager	High	1,2,3	\$2,500	Local, Grant	Repeating	Not started, lack of funding
Central Christian College-2	Install storm shelter, safe room in dorms and buildings.	Tornado, Windstorm	Business Manager	Medium	1,2	\$300,000	Local, Grant	Five Years	Not started, lack of funding
Elyria Christian School-1	Install storm shelter, safe room in dorms and buildings.	Tornado, Windstorm	School Director	High	1,2	\$300,000	Local, Grant	Five Years	Not started, lack of funding
Hutchinson Community College-1	Continue public awareness and educational programs on hazards.	All Hazards	Branch Director	High	1,2,3	\$2,500	Local, Grant	Repeating	Not started, lack of funding
McPherson College-1	Construct FEMA approved Safe Rooms	Tornado	Maintenance and Safety Supervisor	High	1,2	\$250,000	Local, Grant	Within Five years	Not started, lack of funding
St Joseph Catholic School-1	Construct a safe room at St Joseph Catholic School. Currently there is not a storm shelter on school property or in the community.	Tornado, Windstorm, winter Storm	Principal	High	1,2	\$350,000	Local, HMGP	Within Three years of funding availability	New





Table 6.15: McPherson County and Participating Jurisdictions Mitigation Actions

Action Identification	Description	Hazard Addressed	Responsible Party	Overall Priority	Goal(s) Addressed	Estimated Cost	Potential Funding Source	Proposed Completion Timeframe	Current Status
St Joseph Catholic School-2	Purchase and install an Emergency Notification System to help more effectively communicate with students, parents and staff.	All Hazards	Principal	Medium	1,2	\$5000 to \$10000	Local, HMGP	Within two years with available funding.	New
USD#400-1	Construct FEMA approved safe rooms for school buildings in the districts.	Tornado	Superintendent	High	1,2	\$150,000 - \$350,000	Local, HMGP	Within Five years	Not started, lack of funding
USD#400-2	Continue public awareness and educational programs on hazards.	All Hazards	Superintendent	High	1,2,3	\$2,500	Local, HMGP	Repeating	Not started, lack of funding
USD#418-1	Construct FEMA approved safe rooms for school buildings in the districts.	Tornado	Assistant Superintendent	High	1,2	\$150,000 - \$350,000	Local, HMGP	Within Five years	Not started, lack of funding
USD#418-2	Public Awareness Project. Continue public awareness and educational programs on hazards.	All Hazards	Assistant Superintendent	High	1,2,3	\$2,500	Grant	Repeating	Not started, lack of funding
USD#418-3	Complete HVAC & building fire detection upgrade.	Wildfire	Supervisor	High	1,2	\$300,000	Capital Outlay, HMGP	Within Five years	Not started, lack of funding
USD#419-1	Construct FEMA approved safe rooms in all school buildings	Tornado	Maintenance Director, superintendent	High	1,2	\$300,000	Local, Grant	Within Five years	Not started, lack of funding
USD#423-1	Purchase of emergency backup generators	Utility/ Infrastructure	Superintendent	High	1,2	\$50,000	Local, Grant	Within Five years	Not started, lack of funding
USD#423-2	Purchase and install new communication system	Utility/ Infrastructure Failure	Superintendent	High	1,2,4	\$50,000	Local, Grant	Within Five years	Not started, lack of funding
USD#444-1	Construct FEMA approved safe rooms in all school buildings	Tornado	Superintendent	High	1,2	\$350,000	Local, HMGP	Within Five years	Not started, lack of funding
USD#444-2	Continue public awareness and educational programs on hazards.	All Hazards	Superintendent	High	1,2,3	\$250,000	Local and Grant	Repeating	Not started, lack of funding





Table 6.15: McPherson County and Participating Jurisdictions Mitigation Actions

Action Identification	Description	Hazard Addressed	Responsible Party	Overall Priority	Goal(s) Addressed	Estimated Cost	Potential Funding Source	Proposed Completion Timeframe	Current Status
USD#448-1	Construct FEMA approved safe rooms for school buildings	Tornado	Superintendent	High	1,2	\$350,000	Local, HMGP	Within Five years	Not started, lack of funding
USD#448-2	Purchase and install emergency notification system for all schools.	All Hazards	Superintendent	High	1,2,3,4	\$15,000	Local, HMGP	Within Two years	Not started, lack of funding
Arkansas Valley Electric-1	Replace and upgrade an undetermined number of miles of distribution line.	Utility/ Infrastructure Failure	Director of Operations	High	1,2	\$10,000,000	Local, Grant	Within Five years	Not started, lack of funding
Arkansas Valley Electric-2	Complete conductor and pole replacement projects.	Utility/ Infrastructure Failure	Director of Operations	Low	1,2	\$30,000 - \$45,000	Grant, Local	6 – 9 months	Not started, lack of funding
DS&O Electric -1	Continue public awareness and educational programs on utility failure.	Utility/ Infrastructure Failure	Operations Manager	High	1,2,3	\$2,500	Local, Grant	Repeating	Not started, lack of funding
Flint Hills Electric-1	Retrofit 40 miles of existing electrical distributions systems that were constructed prior to current construction standards	Utility/ Infrastructure Failure	Operations Manager	High	1,2	\$2,000,000	Local, Grant	Within Five years	Not started, lack of funding
Flint Hills Electric-2	Complete electric facility retrofit project.	Utility/ Infrastructure Failure	Assistant Manager	High	1,2	Harvey \$800,000, McPherson \$1,440,000, Marion \$5,000,000,	Local, Federal	Within Five years	Not started, lack of funding
Lindsborg Community Hospital-1	Safe room/ shelter to be constructed, connected to, or close by the hospital facility	Tornado, Windstorms, Hail, Winter Storms	Hospital Director	High	1,2	\$600,000	FEMA, Local	One year	New
McPherson Board of Public Utilities-1	Conduct an annual water conservation festival with 4 th graders	Drought	Director	Medium	3	Staff Time	Local	Repeating	New
McPherson Hospital-1	Safe room/ shelter to be constructed, connected to, or close by the hospital facility	Tornado, Windstorms,	Hospital Director	High	1,2	\$600,000	FEMA, Local	One year	New





Table 6.15: McPherson County and Participating Jurisdictions Mitigation Actions

Action Identification	Description	Hazard Addressed	Responsible Party	Overall Priority	Goal(s) Addressed	Estimated Cost	Potential Funding Source	Proposed Completion Timeframe	Current Status
		Hail, Winter Storms							
Mercy Hospital-1	Safe room/ shelter to be constructed, connected to, or close by the hospital facility	Tornado, Windstorms, Hail, Winter Storms	Hospital Director	High	1,2	\$600,000	FEMA, Local	One year	New





6.8.7 – Marion County and Participating Jurisdiction Mitigation Actions

Table 6.16: Marion County and Participating Jurisdictions Mitigation Actions

Action Identification	Description	Hazard Addressed	Responsible Party	Overall Priority	Goal(s) Addressed	Estimated Cost	Potential Funding Source	Proposed Completion Timeframe	Current Status
Marion County-1	NFIP Regulation Compliance. Comply with NFIP regulations by enforcing floodplain management regulations.	Flood	Floodplain Manager	High	1,2,3	Staff Time	Local	Repeating	In progress
Marion County-2	Identification of areas with limited access due to flooding. Develop a plan to mitigate those areas. (NFIP)	Flood	Floodplain Manager	High	1,2	\$20,000	Local Budget	Five years	Not started, lack of funding
Marion County-3	Repave roads that have deteriorated due to various weather-related hazards and road usage. Projects include 330 th Road from Meridian to K-15, 60 th Road from Old Mill to timber Road, 40 th Road from Timber to Yarrow Road, and 120 th Road from Old Mill to Timber.	Utility/ Infrastructure Failure	Road and Bridge Superintendent	High	1,2	\$3,172,260	Capital Improvement Fund, Grant through KDOT	Within Five years	Not started, lack of funding
Marion County-4	Increase Public Awareness of Hazards. Continue Public Awareness and educational programs on all hazards.	All Hazards	EM Director	High	1,2,3	Staff Time	Local	Repeating	In progress
Marion County-5	Marion Watershed Restoration and Project Strategy. Maintain and enhance the quality of water in Marion Reservoir and its tributaries.	Agricultural Infestation, Soil Erosion and Dust, Utility/ Infrastructure Failure	Marion Reservoir & Cotton wood WRAPS Coordinator	High	1,2	\$200,000 annually	KDHE Grant	Within Five years	Not started, lack of funding
Burns-1	NFIP Regulation Compliance. Comply with National Flood Insurance Program regulations by enforcing floodplain management regulations.	Flood	Floodplain Manager	High	1,2,3	None	Local Budget	Repeating	In progress
Burns-2	Construct a FEMA approved Community Save Room.	Tornado	City Manager	High	1,2	\$100,000 - \$250,000	Local, Grant	Within Five years	Not started, lack of funding
Burns-3	Identification of areas with limited access due to flooding. Develop a plan to mitigate those areas. (NFIP)	Flood	Floodplain Manager	High	1,2	\$20,000	Local Budget	Five years	Not started, lack of funding



**Table 6.16: Marion County and Participating Jurisdictions Mitigation Actions**

Action Identification	Description	Hazard Addressed	Responsible Party	Overall Priority	Goal(s) Addressed	Estimated Cost	Potential Funding Source	Proposed Completion Timeframe	Current Status
Burns-4	Increase Public Awareness of Hazards. Continue Public Awareness and Educational Programs on all hazards.	All Hazards	EM Director	High	1,2,3	Staff Time	Local	Repeating	In progress
Durham-1	Construct a FEMA approved Community Save Room.	Tornado	EM Director	High	1,2	\$100,000 - \$250,000	Local, Grant	Within Five years	Not started, lack of funding
Durham-2	Identification of areas with limited access due to flooding. Develop a plan to mitigate those areas. (NFIP)	Flood	Floodplain Manager	High	1,2	\$20,000	Local Budget	Five years	Not started, lack of funding
Durham-3	NFIP Regulation Compliance. Comply with National Flood Insurance Program regulations by enforcing floodplain management regulations.	Flood	Floodplain Manager	High	1,2,3	Staff Time	Local	Repeating	In progress
Durham-4	Increase Public Awareness of Hazards. Continue Public Awareness and Educational Programs on all hazards.	All Hazards	Mayor	High	1,2,3	Staff Time	Local	Repeating	In progress
Florence-1	Construct a FEMA approved Community Safe Room.	Tornado	Mayor	High	1,2	\$100,000 - \$250,000	Local, Grant	Within Five years	Not started, lack of funding
Florence-2	Identification of areas with limited access due to flooding. Develop a plan to mitigate those areas. (NFIP)	Flood	Floodplain Manager	High	1,2	\$20,000	Local Budget	Five years	Not started, lack of funding
Florence-3	NFIP Regulation Compliance. Comply with National Flood Insurance Program regulations by enforcing floodplain management regulations.	Flood	Floodplain Manager	High	1,2,3	Staff Time	Local	Repeating	In progress
Florence-4	Increase Public Awareness of Hazards. Continue Public Awareness and Educational Programs on all hazards.	All Hazards	Mayor	High	1,2,3	Staff Time	Local	Repeating	In progress
Florence-5	Obtain Levee Certification.	Flood, Dam and Levee Failure	Mayor	High	1,2	\$100,000 - \$200,000	Local, Grant	2 – Three years.	Not started, lack of funding
Goessel-1	Purchase of backup generator for community saferoom.	Utility/ Infrastructure Failure	Mayor	High	1,2	\$5,000 - \$10,000	Local, Grant	Within Five years	Not started, lack of funding





Table 6.16: Marion County and Participating Jurisdictions Mitigation Actions

Action Identification	Description	Hazard Addressed	Responsible Party	Overall Priority	Goal(s) Addressed	Estimated Cost	Potential Funding Source	Proposed Completion Timeframe	Current Status
Goessel-2	Identification of areas with limited access due to flooding. Develop a plan to mitigate those areas. (NFIP)	Flood	Floodplain Manager	High	1,2	\$20,000	Local Budget	Five years	Not started, lack of funding
Goessel-3	NFIP Regulation Compliance. Comply with National Flood Insurance Program regulations by enforcing floodplain management regulations.	Flood	Floodplain Manager	High	1,2,3	Staff Time	Local	Repeating	In progress
Hillsboro-1	Purchase of backup generator for community saferoom.	Utility/ Infrastructure Failure	City Administrator	High	1,2	\$5,000 - \$10,000	Local, Grant	Within Five years	Not started, lack of funding
Hillsboro-2	Identification of areas with limited access due to flooding. Develop a plan to mitigate those areas. (NFIP)	Flood	Floodplain Manager	High	1,2	\$20,000	Local Budget	Five years	Not started, lack of funding
Hillsboro-3	NFIP Regulation Compliance. Comply with National Flood Insurance Program regulations by enforcing floodplain management regulations.	Flood	Floodplain Manager	High	1,2,3	Staff Time	Local	Repeating	In progress
Hillsboro-4	Increase Public Awareness of Hazards. Continue Public Awareness and Educational Programs on all hazards.	All Hazards	City Administrator	High	1,2,3	Staff Time	Local	Repeating	In progress
Lehigh-1	Identification of areas with limited access due to flooding. Develop a plan to mitigate those areas. (NFIP)	Flood	Floodplain Manager	High	1,2	\$20,000	Local Budget	Five years	Not started, lack of funding
Lehigh-2	NFIP Regulation Compliance. Comply with National Flood Insurance Program regulations by enforcing floodplain management regulations.	Flood	Floodplain Manager	High	1,2,3	Staff Time	Local	Repeating	In progress
Lehigh-3	Increase Public Awareness of Hazards. Continue Public Awareness and Educational Programs on all hazards.	All Hazards	City Administrator	High	1,2,3	Staff Time	Local	Repeating	In progress
Lincolnville-1	Construct a FEMA approved Community Save Room.	Tornado	City Administrator	High	1,2	\$100,000 - \$250,000	Local, Grant	Within Five years	Not started, lack of funding
Lincolnville-2	Join the NFIP . Identify critical areas with limited access due to flooding and adopt floodplain regulations	Flood	Floodplain Manager	High	1,2	Staff Time	Local	Repeating	In progress





Table 6.16: Marion County and Participating Jurisdictions Mitigation Actions

Action Identification	Description	Hazard Addressed	Responsible Party	Overall Priority	Goal(s) Addressed	Estimated Cost	Potential Funding Source	Proposed Completion Timeframe	Current Status
Lincolnvile-3	Increase Public Awareness of Hazards. Continue Public Awareness and Educational Programs on all hazards.	All Hazards	City Administrator	High	1,2,3	Staff Time	Local	Repeating	In progress
Lost Springs-1	Construct a FEMA approved community safe room.	Tornado	City Administrator	High	1,2	\$250,000 - \$500,000	Local, Grant	Within Five years	New
City of Marion-1	Update Response Plan Annually.	All Hazards	City Administrator	High	1,2,3,4	Staff Time	Local	Repeating	In progress
City of Marion-2	Identification of areas with limited access due to flooding. Develop a plan to mitigate those areas. (NFIP)	Flood	Floodplain Manager	High	1,2	\$20,000	Local Budget	Five years	Not started, lack of funding
City of Marion-3	NFIP Regulation Compliance. Comply with National Flood Insurance Program regulations by enforcing floodplain management regulations.	Flood	Floodplain Manager	High	1,2,3	Staff Time	Local	Repeating	In progress
City of Marion-4	Increase Public Awareness of Hazards. Continue Public Awareness and Educational Programs on all hazards.	All Hazards	City Administrator	High	1,2,3	Staff Time	Local	Repeating	In progress
City of Marion-5	Water Conservation Plan. Manage and conserve water by maintaining quality of water and ensuring there is an adequate supply for residents.	Drought, Utility/ Infrastructure Failure	City Administrator	High	1,2,3	Staff Time	Local	Repeating	In progress
City of Marion-6	Construct a FEMA approved community safe room.	Tornado	City Administrator	High	1,2	\$250,000 - \$500,000	Local, Grant	Within Five years	Not started, lack of funding
City of Marion-7	Obtain Levee Certification. Project already underway and is being completed in phases. (NFIP)	Flood	City Administrator	High	1,2	\$100,000 - \$200,000	Local/ Grant	2 – Three years	In progress
Peabody-1	Update Response Plan Annually.	All Hazards	City Administrator	High	1,2	Staff Time	Local	Repeating	In progress
Peabody-2	Identification of areas with limited access due to flooding. Develop a plan to mitigate those areas. (NFIP)	Flood	Floodplain Manager	High	1,2	\$20,000	Local Budget	Five years	Not started, lack of funding
Peabody-3	NFIP Regulation Compliance. Comply with National Flood Insurance Program regulations by enforcing floodplain management regulations.	Flood	Floodplain Manager	High	1,2,3	Staff Time	Local	Repeating	In progress





Table 6.16: Marion County and Participating Jurisdictions Mitigation Actions

Action Identification	Description	Hazard Addressed	Responsible Party	Overall Priority	Goal(s) Addressed	Estimated Cost	Potential Funding Source	Proposed Completion Timeframe	Current Status
Peabody-4	Increase Public Awareness of Hazards. Continue Public Awareness and Educational Programs on all hazards.	All Hazards	City Administrator	High	1,2,5	Staff Time	Local	Repeating	In progress
Ramona-1	Construct a FEMA approved community safe room.	Tornado	City Administrator	High	1,2	\$250,000 - \$500,000	Local, Grant	Within Five years	New
Tampa-1	Increase Public Awareness of Hazards. Continue Public Awareness and Educational Programs on all hazards.	All Hazards	City Administrator	High	1,2,3	Staff Time	Local	Repeating	In progress
Tampa-2	Identification of areas with limited access due to flooding. Develop a plan to mitigate those areas. (NFIP)	Flood	Floodplain Manager	High	1,2	\$20,000	Local Budget	Five years	Not started, lack of funding
Tampa-3	NFIP Regulation Compliance. Comply with National Flood Insurance Program regulations by enforcing floodplain management regulations.	Flood	Floodplain Manager	High	1,2,3	Staff Time	Local	Repeating	In progress
Tabor College-1	Design and construct FEMA approved safe rooms for all college buildings	Tornado	President	High	1,2	\$300,000 - \$1,000,000	HMGP, PDM, Local	Five years	New
USD#397-1	Increase Public Awareness of Hazards. Continue Public Awareness and Educational Programs on all hazards.	All Hazards	Superintendent	High	1,2,3	Staff Time	Local	Repeating	In progress
USD#397-2	Design and construct FEMA approved safe rooms for all school buildings in the district.	Tornado	Superintendent	High	1,2	\$300,000 - \$1,000,000	Local	Five years	Not started, lack of funding
USD#398-1	Increase Public Awareness of Hazards. Continue Public Awareness and Educational Programs on all hazards.	All Hazards	Superintendent	High	1,2,3	Staff Time	Local	Repeating	Not started, lack of funding
USD#398-2	Replace Entryways/ exits and walkways. Replace concrete entry/ exits and walkways damaged due to soil expansion/ contraction.	Land Subsidence, Utility/ Infrastructure Failure	Superintendent	High	1,2	\$20,000	Local/ Grant	Five years	Not started, lack of funding
USD#398-3	Install backup generator. Purchase and install backup generator to maintain electrical services during storms.	Utility/ Infrastructure Failure	Superintendent	High	1,2	\$80,000	Local/ Grant	Five years	Not started, lack of funding





Table 6.16: Marion County and Participating Jurisdictions Mitigation Actions

Action Identification	Description	Hazard Addressed	Responsible Party	Overall Priority	Goal(s) Addressed	Estimated Cost	Potential Funding Source	Proposed Completion Timeframe	Current Status
USD#408-1	Increase Public Awareness of Hazards. Continue Public Awareness and Educational Programs on all hazards.	All Hazards	Superintendent	High	1,2,3	Staff Time	Local	Repeating	In progress
USD#408-2	Design and construct FEMA approved safe rooms for all school buildings in the district.	Tornado	Superintendent	High	1,2	\$300,000 - \$1,000,000	Local	Within five years.	Not started, lack of funding
USD#410-1	Increase Public Awareness of Hazards. Continue Public Awareness and Educational Programs on all hazards.	All Hazards	Superintendent	High	1,2,3	Staff Time	Local	Repeating	In progress
USD#410-2	Design and construct FEMA approved safe rooms for all school buildings in the district.	Tornado	Superintendent	High	1,2	\$300,000 - \$1,000,000	Local	Five years	Not started, lack of funding
USD#411-1	Increase Public Awareness of Hazards. Continue Public Awareness and Educational Programs on all hazards.	All Hazards	Superintendent	High	1,2,3	Staff Time	Local	Repeating	In progress
USD#411-2	Design and construct FEMA approved safe rooms for all school buildings in the district.	Tornado	Superintendent	High	1,2	\$300,000 - \$1,000,000	Local	Five years	Not started, lack of funding
USD#617-1	Design and construct FEMA approved safe rooms for all school buildings in the district.	Tornado	Superintendent	High	1,2	\$300,000 - \$1,000,000	Local	Five years	New
Flint Hills REC-1	Marion County Reconstructor Project. Retrofit existing electrical distributions systems that were constructed prior to current construction standards established by the cooperative and approved by FEMA Public Assistance Program.	Utility/ Infrastructure Failure	Director	High	1,2	\$2,000,000	Local, Grant	Five years	Not started, lack of funding
Flint Hills REC-2	Increase Public Awareness of Hazards. Continue Public Awareness and Educational Programs on all hazards.	All Hazards	Director	High	1,2,3	Staff Time	Local	Repeating	In progress
Hillsboro Hospital-1	Installation of emergency generators for all hospital buildings	All Hazards	Hospital Director	Medium	1,2	\$200,000	Grants, FEMA, Local	Five years	New





Table 6.16: Marion County and Participating Jurisdictions Mitigation Actions

Action Identification	Description	Hazard Addressed	Responsible Party	Overall Priority	Goal(s) Addressed	Estimated Cost	Potential Funding Source	Proposed Completion Timeframe	Current Status
Hillsboro Hospital-2	Safe room/ shelter to be constructed, connected to, or close by the hospital facility	Tornado, Windstorms, Hail, Winter Storms	Hospital Director	High	1,2	\$600,000	FEMA, Local	Five years	New
Marion County RFDs (all Districts)-1	Implement Wildland Urban Interface (WUI) trainings to increase the general, tactical, and safety knowledge of anyone living in or responding to fires in the WUI.	Wildfire	Fire Chiefs	Medium	1,2,3	\$30 per student per training	Kansas Forest Service, State, Federal	Repeating	New
Marion County RFDs (all Districts)-2	Identify & prioritize locations for Fuel Reduction in wildfire risk areas. & invasive New Growth Cedar forest plots	Wildfire	Fire Chiefs	Medium	1,2		Kansas Forest Service, Federal WUI grant dollars for hazardous fuel reduction projects	Repeating	New
MidWest Energy	Retrofit existing electrical distributions systems that were constructed prior to current construction standards established by the cooperative and approved by FEMA Public Assistance Program.	Utility/ Infrastructure Failure	Director	High	1,2	\$2,000,000	Local, Grant	Five years	New
St. Luke Hospital-1	Installation of emergency generators for all hospital buildings	All Hazards	Hospital Director	Medium	1,2	\$200,000	Grants, FEMA, Local	Five years	New
St. Luke Hospital-2	Safe room/ shelter to be constructed, connected to, or close by the hospital facility	Tornado, Windstorms, Hail, Winter Storms	Hospital Director	High	1,2	\$600,000	FEMA, Local	Five years	New
WestStar-1	Retrofit existing electrical distributions systems that were constructed prior to current construction standards established by the cooperative and	Utility/ Infrastructure Failure	Director	High	1,2	\$2,000,000	Local, Grant	Five years	New





Table 6.16: Marion County and Participating Jurisdictions Mitigation Actions

Action Identification	Description	Hazard Addressed	Responsible Party	Overall Priority	Goal(s) Addressed	Estimated Cost	Potential Funding Source	Proposed Completion Timeframe	Current Status
	approved by FEMA Public Assistance Program.								





6.8.8 – Reno County and Participating Jurisdictions Mitigation Actions

Table 6.17: Reno County and Participating Jurisdictions Mitigation Actions

Action Identification	Description	Hazard Addressed	Responsible Party	Overall Priority	Goal(s) Addressed	Estimated Cost	Potential Funding Source	Proposed Completion Timeframe	Current Status
Reno County-1	Educate the public on prescribed burns.	Wildfire	Emergency Management Director	High	1,2,3	\$500	Existing Budget	Repeating	Not started, lack of funding and staff
Reno County-2	Provide mobile generators for water/wastewater system operations.	All Hazards	Reno County Public Works Director	High	1,2	\$50,000	Staff Time, HMGP, PDM, DHS Grant	Within Three years	Not started, lack of funding
Reno County-3	Identify potential additional water hydrant locations	Wildfire	County Fire District Chiefs	High	1,2	Staff Time	Staff Time, Local	Within Five years	Not started, lack staff
Reno County-4	Investigate necessary steps to standardize system of emergency communication between jurisdictions.	All Hazards	Emergency Manager	High	1,2,4	Staff Time	DHS Grant	Within Five years	Not started, lack staff
Reno County-5	Educate the public on the NFIP and flood insurance.	Flood	Floodplain Manager	High	1,2,3	Staff Time	Local	Repeating	Not started, lack staff
Reno County-6	Continue Tornado spotter training and CERT.	Tornado	Emergency Management Director	Medium	1,2,3	Staff Time	Local, NWS Grant	Repeating	Not started, lack staff
Reno County-7	Increase public and fire department training on wildland urban interface fires.	Wildfire	Emergency manager	Medium	1,2	\$30.00 per student per class	KS Forest Svc, State, Federal, Local	Within Five years	Not started, lack of funding
Reno County-8	Reduce hazardous fuels in prioritized wildfire risk areas.	Wildfire	Emergency Management Director	Medium	1,2	\$85/ ac	KS Forest Svc, Federal WUI grant	Within Five years	Not started, lack of funding
Reno County-9	Provide homeowner education on wildfire mitigation in wildland-urban interface.	Wildfire	All County Fire Chiefs	Medium	1,2,3	\$500 per work shop	KS Forest Svc and Federal Grants	Within Five years	Not started, lack of funding
Reno County-10	Investigate and update existing roadway overtopping design standards. (NFIP)	Flood	Public Works Director	Low	1,2	Staff Time	Staff Time, Local	Within Five years	Not started, lack staff





Table 6.17: Reno County and Participating Jurisdictions Mitigation Actions

Action Identification	Description	Hazard Addressed	Responsible Party	Overall Priority	Goal(s) Addressed	Estimated Cost	Potential Funding Source	Proposed Completion Timeframe	Current Status
Reno County-11	Coordinate with Red Cross/ Salvation Army during extreme temperature events	Extreme Temperature	Emergency Management Director/ Director of Public Health	Low	1,2,4	Staff Time	Funding :Local	Within One year	Not started, lack staff
Reno County-12	Educate townships on benefits of roadside spraying programs.	Wildfire	County Weed Supervisor, Public Information Officer	Low	1,2,3	Staff Time	Staff Time, HMGP, PDM	Within Three years	Not started, lack staff
Reno County-13	Educate livestock owners on bio-security.	Agricultural Infestation	Public Health/ Sheriff	Low	1,2,3	Staff Time	Local, USDA	Within Three years	Not started, lack staff
Reno County-14	Continue NFIP compliance to include update FIRM	Flood	Floodplain Manager	Low	1,2,3	Staff Time	Staff Time, FEMA	Repeating	In progress
Reno County-15	Put emergency generators in all county fire stations	All Hazards	County Fire District Chiefs	Low	1,2	\$400,000	Local/ HMGP	Within Five years	Not started, lack of funding
Reno County 16	Implementation and execution of removing fuel loads (trees, ground and ladder fuels) along major waterways of Reno County.	Flooding, Wild Fire	Reno County Fire Districts, Townships, and Public Works	Low	1,2	\$100/ ac	KS Forest Svc, Federal WUI/ Local/ HMGP	Within Five years	Not started, lack of funding
Reno County 17	Install water pumps at county fire stations.	Wildfire, Fire Suppression	Reno County Fire Districts	Low	1,2	\$120,000	Local/ HMGP	Within Five years	Not started, lack of funding
Abbyville-1	Institute a city-wide tree trimming program.	Winter Storm, Windstorm	City Clerk	High	1,2	\$10,000	Local, HMGP	Five years	Not started, lack of funding
Abbyville-2	Purchase back-up generators for water and sewer services. Evaluate power requirements. Rewire electrical service to accommodate switching to the generators. Purchase and install generators	Utility/ Infrastructure Failure	City Clerk	Medium	1,2	\$15,000	Local, HMGP	Five years	In progress, generator purchased for water.
Abbyville-3	Construct community storm shelter(s) for residents.	Tornado, Windstorm	City Council	High	1,2	\$500,000	Local, HMGP	Two years	Not started, lack of funding





Table 6.17: Reno County and Participating Jurisdictions Mitigation Actions

Action Identification	Description	Hazard Addressed	Responsible Party	Overall Priority	Goal(s) Addressed	Estimated Cost	Potential Funding Source	Proposed Completion Timeframe	Current Status
Abbyville-4	NFIP Regulation Compliance. Comply with National Flood Insurance Program regulations by enforcing floodplain management regulations.	Flood	Floodplain Manager	High	1,2,3	Staff Time	Local	Repeating	In progress
Abbyville-5	Purchase and remove structures from floodplain (NFIP)	Flood	City Administrator	Medium	1,2	\$500,000 (project dependent)	HMGP, CDBG, county	Five years	Not started, lack of funding
Arlington-1	Continue NFIP compliance to include FIRM Update.	Flood	City Mayor	Medium	1,2,3	Staff Time	Staff Time, FEMA	Repeating	In progress
Arlington-2	Strengthen floodplain ordinance, as appropriate, following DFIRM development. (NFIP)	Flood	City Mayor	Medium	1,2	Staff Time	Staff Time	Completion Time: Within Five years	Not started, lack of staff
Arlington-3	Purchase and install a permanent generator which is needed for the well	Utility/ Infrastructure Failure	City Clerk	High	1,2	\$50,000	HMGP	Within Five years	Not started, lack of funding
Arlington-4	Purchase and install a generator for Community Center and City Hall.	Utility/ Infrastructure	City Clerk	High	1,2	\$50,000 each	HMGP	Within Five years	Not started, lack of funding
Buhler-1	Construct a City Building Community safe room.	Tornado, Windstorm, Winter Storm	City Clerk	Medium	1,2	\$300,000	HMGP	Within Two years	Not started, lack of funding
Buhler-2	Conduct flood zones engineering study for drainage improvement.	Flood	City Clerk	Medium	1,2	\$25,000 for study only	Local, HMGP	Within Two years.	Not started, lack of funding
Buhler-3	NFIP Regulation Compliance. Comply with National Flood Insurance Program regulations by enforcing floodplain management regulations.	Flood	Floodplain Manager	High	1,2,3	Staff Time	Local	Repeating	In progress
Buhler-4	Purchase and remove structures from floodplain (NFIP)	Flood	City Clerk	Medium	1,2	\$500,000 (project dependent)	HMGP, CDBG, county	Five years	Not started, lack of funding
Haven-1	Install additional drainage under Haven Road.	Flood	City Administrator	High	1,2	\$500,000	Local, USDA Loan, HMGP	Four years	Not started, lack of funding





Table 6.17: Reno County and Participating Jurisdictions Mitigation Actions

Action Identification	Description	Hazard Addressed	Responsible Party	Overall Priority	Goal(s) Addressed	Estimated Cost	Potential Funding Source	Proposed Completion Timeframe	Current Status
Haven-2	Administer, evaluate, and enforce flood area management zoning regulations (NFIP)	Flood	City Administrator	Medium	1,2	\$50,000	Local, HMGP	Four years	Not started, lack of funding
Haven-3	Purchase emergency power generator for community building shelter.	Utility/ Infrastructure Failure	City Administrator	Medium	1,2	\$25,000	Local, HMGP	Five years	Not started, lack of funding
Haven-4	Conduct underground electrical distribution upgrades.	Tornado, Windstorm, Winter Storm	City Administrator	Medium	1,2	\$1,500,000	Local, HMGP	Four years	Not started, lack of funding
Haven-5	Continue NFIP Compliance to include FIRM Update.	Flood	City Administrator	Medium	1,2,3	Staff Time	Staff Time, FEMA	Repeating	In process
Haven-6	Strengthen floodplain ordinance, as appropriate, following DFIRM development. (NFIP)	Flood	City Administrator	Medium	1,2	Staff Time	Staff Time	Within Five years.	Not started, lack of staff
Haven-7	Electric power upgrade program designed to protect lines by tree trimming and pole replacement.	Utility/ Infrastructure Failure	City Administrator	Medium	1,2	\$350,000	Local, HMGP	Two years	Not started, lack of funding
The Highlands-1	Educate the public on prescribed burns.	Wildfire	Council	High	1,2,3	\$500	Local, HMGP	Repeating	New
The Highlands -2	Provide and/ or require tree trimming/ maintenance training.	Utility/ Infrastructure Failure, Winter Storms, Tornado, Windstorm	Council	Medium	1,2	\$15,000	Local, HMGP	Five years	New
The Highlands -3	Reduce hazardous fuels in prioritized wildfire risk areas. As part of the planning process a wildfire hazard assessment has been conducted to begin to identify those locations that might be in need of some hazard fuel reduction work. In those areas that have been prioritized as posing a threat for wildland/ urban interface fires, fuel reduction will be used to create fuel breaks between the wildland fuels and	Wildfire	Council	Medium	1,2,3	\$500	Local, HMGP	Five years	New





Table 6.17: Reno County and Participating Jurisdictions Mitigation Actions

Action Identification	Description	Hazard Addressed	Responsible Party	Overall Priority	Goal(s) Addressed	Estimated Cost	Potential Funding Source	Proposed Completion Timeframe	Current Status
	the urban environment. Methods used will be mechanical removal of fuel, mechanical thinning of fuel, and/ or prescribed fire.								
The Highlands -4	Provide homeowner education on wildfire mitigation in wildland-urban interface	Wildfire	Council	High	1,2,3	\$500	Local, HMGP	Five years	New
The Highlands -5	Upgrade current outdoor warning devices from phone line to RF activation.	Tornado, Wind Storm	Council	High	1,2,3	\$20,000 per device	Local, HMGP	Two years	New
The Highlands -6	Pursue funding to obtain NOAA All Hazards Weather Radios for residents	All Hazards	Council	High	1,2,3	\$40 per radio	Local, HMGP	Two years	New
The Highlands -7	Construct a Community Storm Shelter/City Building.	All Hazards	Council	High	1,2,3	\$350,000	Local, HMGP	Two years	New
The Highlands -8	Purchase generators for critical facilities	Utility/ Infrastructure Failure	Council	High	1,2,3	\$350,000	Local, HMGP	Two years	New
The Highlands -9	Construct a city building capable for protecting assets out of the weather and under a locked facility, rather than continue parking outside	All Hazards	Council	High	1,2,3	\$60,000	Local, HMGP	Two years	New
The Highlands -10	Purchase of equipment to assist in removal of tree removal/debris, wildfire fuel reduction, winter weather snow/ice removal. Tractor/w bucket, grapple and snow blade, bat wing mower Wood chipper 7' x 14' trailer w36" side and hydraulic hoist	All Hazards	Council	High	1,2,3	\$92,833	Local, HMGP	Two years	New
Hutchinson-1	GVI-Phase IV (Storm Drainage). This storm drainage project is the final phase of the GVI open channel drainage system to alleviate storm water and flooding throughout the City of Hutchinson. (NFIP)	Flood	City of Hutchinson Engineering Department	Medium/ High	1,2	\$40 - \$50 million	Local, HMGP	Dependent upon funding.	Not started, lack of funding





Table 6.17: Reno County and Participating Jurisdictions Mitigation Actions

Action Identification	Description	Hazard Addressed	Responsible Party	Overall Priority	Goal(s) Addressed	Estimated Cost	Potential Funding Source	Proposed Completion Timeframe	Current Status
Hutchinson-2	Implement the City Storm Water Master Plan to mitigate internal storm water issues (NFIP)	Flood	City of Hutchinson Engineering Department	Medium/High	1,2	\$5 - \$40 million	Local, HMGP	Dependent upon funding.	Not started, lack of funding
Hutchinson-3	The City is seeking funding support for development of a regional training center.	All Hazards	Fire Chief	High	1,2,4	\$600,000	Local	Within Five years	Not started, lack of funding
Hutchinson-4	Assist the study contractor in preparing revised DFIRMs. (NFIP)	Flood	Floodplain Manager	Medium	1,2	Staff Time	Staff Time, FEMA	Within Five years	Not started, lack of staff
Hutchinson-5	Continue Compliance with NFIP to include strengthen floodplain ordinance, as appropriate, following DFIRM development. (NFIP)	Flood	Floodplain Manager	Medium	1,2,3	Staff Time	Staff Time, KS Division of Water Resources	Within Five years	In process
Hutchinson-6	Construct safe room.	Tornado, Windstorm	City Administrator	High	1,2	\$350,000	Donations	10 months	Not started, lack of funding
Hutchinson-7	Establish safer evacuation routes (county roads) that also serve as effective fire breaks.	Wildfire	City of Hutchinson Fire Chief	High	1,2,3,4	\$250,000	Local/Grant	Three years	Not started, lack of funding
Langdon-1	Clean waterway ditches and enlarge culverts. (NFIP)	Flood	City Mayor	High	1,2	\$50,000	Local, USDA Grant, HMGP	Three years	Not started, lack of funding
Langdon-2	Purchase and install outdoor warning sirens.	Tornado, Windstorm, Hail, Lightning	City Mayor	High	1,2,3,4	\$50,000	Local, HMGP	Three years	Not started, lack of funding
Langdon-3	Construct safe room for the community, with generator, water, and supplies.	Tornado, Windstorm	Council Member	High	1,2	\$32,400	FEMA Grant, Local	Two years	Not started, lack of funding
Langdon-4	Provide home-owner education on wildland-urban interface danger	Wildfire	Council Member	Medium	1,2,3	Staff Time	Local	Three years	Not started, lack staff
Langdon-5	Purchase and remove structures from floodplain (NFIP)	Flood	NFIP Administrator	Medium	1,2	\$500,000 (project dependent)	HMGP, CDBG, county	Five years	Not started, lack of funding





Table 6.17: Reno County and Participating Jurisdictions Mitigation Actions

Action Identification	Description	Hazard Addressed	Responsible Party	Overall Priority	Goal(s) Addressed	Estimated Cost	Potential Funding Source	Proposed Completion Timeframe	Current Status
Nickerson-1	Continue NFIP Compliance to include FIRM Update.	Flood	City Clerk	High	1,2,3	\$10,000	Staff Time	Repeating	In process
Nickerson-2	Seek funding for the design and construction of a community safe room.	Tornado, Windstorm	City Clerk	Medium	1,2	\$250,000	Local, HMGP	2 – 8 years	Not started, lack of funding
Nickerson-3	Purchase and remove structures from floodplain (NFIP)	Flood	NFIP Administrator	Medium	1,2	\$500,000 (project dependent)	HMGP, CDBG, county	Five years	Not started, lack of funding
Partridge-1	Purchase and emergency generator for sewer lift system.	Utility/ Infrastructure Failure	City Mayor	High	1,2	\$25,000	Local, HMGP	On-Going	Not started, lack of funding
Partridge-2	Purchase emergency generator for City Hall/ Library.	Utility/ Infrastructure Failure	City Mayor	High	1,2	\$30,000	Local, HMGP	On-Going	Not started, lack of funding
Partridge-3	Clean waterway ditches and resize/ replace culverts.	Flood	City Mayor	High	1,2	\$45,000	Local, USDA Loan Grant	On-Going	Not started, lack of funding
Partridge-4	Continue NFIP Compliance to include FIRM update.	Flood	City Mayor	Medium	1,2,3	Staff Time	Staff Time, FEMA	Repeating	In process
Partridge-6	Implement a public notification system for hazards and bad weather	Hazardous Materials, All Hazards	City Council	Medium	1,2,3,4	Minimal	Local staff/ volunteers	Four years	Not started, lack staff
Partridge-7	Acquire and install a second siren	All Hazards	City Council	Medium	1,2,3,4	\$50,00	HMGP, State	Three years	Not started, lack of funding
Partridge-8	Provide public outreach and educational programs and materials about natural hazards	All Hazards	City Council	Medium	1,2,3	\$2,000	Local, HMGP	Within two years	Not started, lack of funding
Partridge-9	Develop a plan for supporting medically fragile and special needs residents during emergency events.	All Hazards	City Council	Medium	1,2	\$1,000	Staff, volunteers	Within Four years	Not started, lack of funding
Partridge-10	Purchase and remove structures from floodplain (NFIP)	Flood	NFIP Administrator	Medium	1,2	\$500,000 (project dependent)	HMGP, CDBG, county	Five years	Not started, lack of funding





Table 6.17: Reno County and Participating Jurisdictions Mitigation Actions

Action Identification	Description	Hazard Addressed	Responsible Party	Overall Priority	Goal(s) Addressed	Estimated Cost	Potential Funding Source	Proposed Completion Timeframe	Current Status
Plevna-1	Institute a tree trimming program.	Tornado, Windstorm, Winter Storm	City Clerk	High	1,2	\$300,000	Local Funds	On-Going	Not started, lack of funding
Plevna-2	Continue NFIP Compliance to include FIRM update.	Flood	NFIP Administrator	Medium	1,2,3	Staff Time	Staff Time, FEMA	Repeating	In process
Plevna-3	Purchase and remove structures from floodplain (NFIP)	Flood	NFIP Administrator	Medium	1,2	\$500,000 (project dependent)	HMGP, CDBG, county	Five years	Not started, lack of funding
Pretty Prairie-1	Continue NFIP Compliance to include FIRM Update.	Flood	City Clerk	High	1,2,3	Staff Timer	Local	Repeating	In process
Pretty Prairie-2	Purchase new outdoor warning sirens.	Tornado, Windstorm, Hail, Lightning	City Clerk	High	1,2,3,4	\$50,000	HMGP, Local	Three years if funding available.	Not started, lack of funding
Pretty Prairie-3	Conduct repairs & renovations to Eastside Drainage Canal. (NFIP)	Flood	City Clerk	High	1,2	\$155,000	FMA	Five years	Not started, lack of funding
Pretty Prairie-4	Purchase and remove structures from floodplain (NFIP)	Flood	NFIP Administrator	Medium	1,2	\$500,000 (project dependent)	HMGP, CDBG, county	Five years	Not started, lack of funding
South Hutchinson-1	Continue NFIP Compliance to include FIRM Update.	Flood	City Clerk	High	1,2,3	Staff Timer	Local	Repeating	In process
South Hutchinson-2	Identify and plan for evacuation of vulnerable populations.	All Hazards	Fire Chief, Police Chief	High	1,2	\$10,000	Local	1 – 2 months	Not started, lack of funding
South Hutchinson-3	Acquire and permanently install flood mitigation pumps (NFIP)	Flood	City Administrator	High	1,2	\$1,500,000 - \$3,000,000	Local, FEMA	3 – 6 months	Not started, lack of funding
South Hutchinson-4	Develop a local mitigation plan including emergency operations procedure and critical facilities analysis.	All Hazards	City Administrator	High	1,2	\$15,000	FEMA, Local	6 – 12 months	Not started, lack of funding
South Hutchinson-5	Seek funding to design and construct a community safe room	Tornado, Windstorm	City Administrator	Medium	1,2	\$250,000	FEMA, Local	2 – Four years	Not started, lack of funding





Table 6.17: Reno County and Participating Jurisdictions Mitigation Actions

Action Identification	Description	Hazard Addressed	Responsible Party	Overall Priority	Goal(s) Addressed	Estimated Cost	Potential Funding Source	Proposed Completion Timeframe	Current Status
South Hutchinson-6	Provide built-in generators at major traffic lights	Utility/ Infrastructure Failure	City Administrator	Low	1,2	\$30,000	FEMA, Local	1 – 2 months	Not started, lack of funding
South Hutchinson-7	Support a program to relocate existing primary electric lines to underground.	Utility/ Infrastructure Failure	City Administrator	Medium	1,2	\$750,000	Local, cooperative Funding with major businesses	3 – Five years.	Not started, lack of funding
South Hutchinson-8	Purchase and remove structures from floodplain (NFIP)	Flood	NFIP Administrator	Medium	1,2	\$500,000 (project dependent)	HMGP, CDBG, county	Five years	Not started, lack of funding
Sylvia-1	Seek funding for the design and construction of a Tornado Safe Room	Tornado, Windstorm, Winter Storm, Hail	City Clerk	High	1,2	\$250,000	HMGP, Local	2 – Five years after funding availability.	Not started, lack of funding
Sylvia-2	Continue NFIP compliance.	Flood	City Clerk	Medium	1,2,3	NA	Staff time	Repeating	In process
Sylvia-3	Purchase and remove structures from floodplain (NFIP)	Flood	NFIP Administrator	Medium	1,2	\$500,000 (project dependent)	HMGP, CDBG, county	Five years	Not started, lack of funding
Turon-1	Acquire back-up power source for water wells and outdoor warning devices.	Utility/ Infrastructure Failure	City Clerk	High	1,2	\$40,000	Local, HMGP	Within Two years of funding availability.	Not started, lack of funding
Turon-2	Acquire back-up power source for fire station and community shelter.	Utility/ Infrastructure Failure	City Clerk	Medium	1,2	\$40,000	Local, HMGP	Within Two years of funding availability	Not started, lack of funding
Willowbrook-1	Purchase auxiliary pump(s). Enlarge lift station enclosure to house new pump(s). Lay new larger conduit, if required.	Flood, Utility/ Infrastructure Failure	Mayor	High	1,2	\$42,000	Local, USDA loan Grant, HMGP	Dependent on funding availability	Not started, lack of funding
Willowbrook-2	Continue NFIP Compliance to include FIRM Update.	Flood	Mayor	Medium	1,2,3	Staff Time	Local	Repeating	In process
Willowbrook-3	Strengthen floodplain ordinance, as appropriate, following DFIRM development. (NFIP)	Flood	Mayor	Medium	1,2	Staff Time	Staff Time	Within Five years	Not started, lack staff





Table 6.17: Reno County and Participating Jurisdictions Mitigation Actions

Action Identification	Description	Hazard Addressed	Responsible Party	Overall Priority	Goal(s) Addressed	Estimated Cost	Potential Funding Source	Proposed Completion Timeframe	Current Status
Willowbrook-4	Design and construct a Tornado Safe Room in Public buildings	Tornado, Windstorm, Hail	Mayor	Medium	1,2	\$250,000 per shelter	FEMA HMGP	Within Five years	Not started, lack of funding
Willowbrook-5	Acquire funding to construct a community safe room the City.	Tornado, Windstorm	Mayor	High	1,2	\$75,000	HMGP, Local	One year after funding availability	Not started, lack of funding
Enterprise Township-1	Maintain a program to keep ditches along roadways free from debris and sediment	Flood	Township Clerk	Medium	1,2	\$10,000	Local/ HMGP	Within Five years	Not started, lack of funding
Enterprise Township-2	Construct a township building capable for protecting assets out of the weather and under a locked facility	All Hazards	Township Clerk	Medium	1,2	\$40,000	Local/ HMGP	Within Five years	Not started, lack of funding
Castleton Township-1	Get funding to allow proper inspections, mediation, planning, and construction of ditches, pipes and build up surfaces of roadways to handle seasonal flooding.	Flood	Township Clerk	High	1,2	\$80,000	Local/ HMGP	Within Five years	Not started, lack of funding
Castleton Township-2	Begin a maintenance a program to keep ditches along roadways free from debris and sediment	Flood	Township Clerk	High	1,2	\$10,000	Local/ HMGP	Within Five years	Not started, lack of funding
Clay Township-1	Grant funding to allow proper inspections, mediation, planning, and construction of ditches, pipes and build up surfaces of roadways to handle seasonal flooding. (NFIP)	Flood	Township Clerk	High	1,2	\$80,000	Federal, Local, HMGP	Two years after the study and available funding	Not started, lack of funding
Haven Township-1	Build/ construct or purchase a township building capable for protecting assets out of the weather and under a locked facility	All Hazard	Township Board	Medium	1,2	\$40,000	Local/ HMGP	Within Five years	Not started, lack of funding
Langdon Township-1	Grant funding to allow proper inspections, mediation, planning, and construction of ditches, pipes and build up surfaces of roadways to handle seasonal flooding. (NFIP)	Flood	Township Clerk	High	1,2	\$40,000	Local/ HMGP	Within Five years	Not started, lack of funding
Langdon Township- 2	Maintain a program to keep ditches along roadways free from debris and sediment (NFIP)	Flood	Township Clerk	Medium	1,2	\$10,000	Local/ HMGP	Within Two years of funding	Not started, lack of funding





Table 6.17: Reno County and Participating Jurisdictions Mitigation Actions

Action Identification	Description	Hazard Addressed	Responsible Party	Overall Priority	Goal(s) Addressed	Estimated Cost	Potential Funding Source	Proposed Completion Timeframe	Current Status
Langdon Township- 3	Emergency signage for closing roads for public safety	All Hazards	Township Clerk	Medium	1,2	\$10,000	Local/ HMGP	Within Five years	Not started, lack of funding
Loda Township-1	Grant funding to allow proper inspections, mediation, planning, and construction of ditches, pipes and build up surfaces of roadways to handle seasonal flooding. (NFIP)	Flood	Township Clerk	High	1,2	\$75,000	Local/ HMGP	Within Five years	Not started, lack of funding
Loda Township-2	Maintain a program to keep ditches along roadways free from debris and sediment (NFIP)	Flood	Township Clerk	High	1,2	\$10,000 per year	Local/ HMGP	Within Five years	Not started, lack of funding
Loda Township-3	Design and install water conduits in areas of know run-off damage. (NFIP)	Flood	Township Clerk	High	1,2	\$15,000	Local/ HMGP	Within Five years	Not started, lack of funding
Miami Township-1	Support tree trimming to reduce travel risks and reduce electric power outage potential	Winter Storm, Windstorm, Tornado	Township Trustee	Medium	1,2	\$6,000	Federal, Local	6 months	Not started, lack of funding
Miami Township-2	Construct a township building capable for protecting assets	All Hazards	Township Trustee	Medium	1,2	\$30,000	FEMA, Local	6 months	Not started, lack of funding
Reno Township-1	Raise Pennington Rd from the Cow Creek bridge north to quarter mile north of 43rd. (NFIP)	Flood	Township Trustee	High	1,2	\$60,000	Local, HMGP	Within Five years.	Not started, lack of funding
Reno Township-2	Raise Pennington Rd from the Cow Creek bridge south to the levee. (NFIP)	Flood	Township Trustee	High	1,2	\$90,000	Local, HMGP	Within Five years	Not started, lack of funding
Salt Creek Township-1	Grant funding to allow proper inspections, mediation, planning, and construction of ditches, pipes and build up surfaces of roadways to handle seasonal flooding. (NFIP)	Flood	Township Clerk	High	1,2	\$80,000	Local/ HMGP	Within Five years	Not started, lack of funding
Salt Creek Township-2	Maintain a program to keep ditches along roadways free from debris and sediment (NFIP)	Flood	Township Clerk	Medium	1,2	\$5,000 per year	Local/ HMGP	On-Going	Not started, lack of funding



**Table 6.17: Reno County and Participating Jurisdictions Mitigation Actions**

Action Identification	Description	Hazard Addressed	Responsible Party	Overall Priority	Goal(s) Addressed	Estimated Cost	Potential Funding Source	Proposed Completion Timeframe	Current Status
Salt Creek Township-3	Construct a township building capable for protecting assets	All Hazards	Township Clerk	Medium	1,2	\$40,000	Local/HMGP	Within Five years	Not started, lack of funding
Sumner Township-1	Grant funding to allow proper inspections, mediation, planning, and construction of ditches, pipes and build up surfaces of roadways to handle seasonal flooding. (NFIP)	Flood	Township Clerk	High	1,2	\$10,000	Local/HMGP	Within Five years	Not started, lack of funding
Sumner Township-2	Maintain a program to keep ditches along roadways free from debris and sediment (NFIP)	Flood	Township Clerk	High	1,2	\$10,000	Local/HMGP	Within Two years of funding	Not started, lack of funding
Sylvia Township-1	Grant funding to allow proper inspections, mediation, planning, and construction of ditches, pipes and build up surfaces of roadways to handle seasonal flooding (NFIP)	Flood	Township Clerk	High	1,2	\$80,000	Local/HMGP	Within Five years	Not started, lack of funding
Sylvia Township-2	Maintain a program to keep ditches along roadways free from debris and sediment (NFIP)	Flood	Township Clerk	High	1,2	\$10,000	Local/HMGP	On-Going	Not started, lack of funding
Sylvia Township-3	Construct a township building capable of protecting assets	All Hazards	Township Clerk	High	1,2	\$40,000	Local/HMGP	Within Five years	Not started, lack of funding
Walnut Township-1	Get funding to allow proper inspections, mediation, planning, and construction of ditches, pipes and build up surfaces of roadways to handle flooding.	Flood	Township Clerk	High	1,2	\$80,000	Local/HMGP	Within Five years	Not started, lack of funding
Walnut Township-2	Begin a maintenance a program to keep ditches along roadways free from debris and sediment	Flood	Township Clerk	High	1,2	\$10,000	Local/HMGP	Within Five years	Not started, lack of funding
Yoder Township-1	Grant funding to allow proper inspections, mediation, planning, and construction of ditches, pipes and build up surfaces of roadways to handle seasonal flooding of road ways in a flood plain. (NFIP)	Flood	Township Clerk	High	1,2	\$340,000	Local/HMGP	Within Five years	Not started, lack of funding





Table 6.17: Reno County and Participating Jurisdictions Mitigation Actions

Action Identification	Description	Hazard Addressed	Responsible Party	Overall Priority	Goal(s) Addressed	Estimated Cost	Potential Funding Source	Proposed Completion Timeframe	Current Status
Yoder Township-2	Maintain a program to keep ditches along roadways free from debris and sediment	All Hazards	Township Clerk	High	1,2	\$10,000	Local/ HMGP	Within Five years	Not started, lack of funding
Yoder Township-3	Construct a township building capable for protecting assets	All Hazards	Township Clerk	High	1,2	\$40,000	Local/ HMGP	Within Five years	Not started, lack of funding
Yoder Township-4	Emergency signage for closing roads for public safety	All Hazards	Township Clerk	High	1,2,3	\$10,000	Local/ HMGP	Within Five years	Not started, lack of funding
Yoder Township-5	Purchase a grapple attachment for backhoe to remove debris	All Hazards	Township Clerk	High	1,2	\$20,000	Local/ HMGP	Within Five years	Not started, lack of funding
Central Christian School-1	Construction of safe room.	Tornado, Windstorm	Development Director	High	1,2	\$350,000	Donations, local	Within Two years of funding availability	Not started, lack of funding
Hutchinson Catholic Schools-1	Construct a safe room at Trinity Catholic Jr./ Sr. High School.	Tornado, Windstorm, winter Storm	Building Principals	High	1,2	\$300,000	Local, HMGP	Within 2 – Three years of funding availability	Not started, lack of funding
Hutchinson Catholic Schools-2	Purchase and install an Emergency Notification System to help more effectively communicate with students, parents and staff.	All Hazards	Building Principals	medium	1,2	\$5,000 to 10,000	Local, HMGP, Donations	Up to two years with available funding.	Not started, lack of funding
Hutchinson Catholic Schools-3	Purchase and install emergency backup generators for school building.	All Hazards	Building Principals	medium	1,2	Unknown	Local, HMGP, Donations	Up to two years with available funding.	Not started, lack of funding
Hutchinson Community College-1	Tornado Shelter/ Safe Room to protect students, staff, and guests.	Tornado, Windstorm, Winter Storm, Hail	Director of Facilities	High	1,2	\$1,000,000		Up to two years with available funding.	Not started, lack of funding
Hutchinson Community College-2	Implement a program promoting the purchase and use of NOAA weather radios in all HCC buildings.	All Hazards	Director of Facilities	High	1,2,3	\$2,000	HCC	12 months	Not started, lack of funding





Table 6.17: Reno County and Participating Jurisdictions Mitigation Actions

Action Identification	Description	Hazard Addressed	Responsible Party	Overall Priority	Goal(s) Addressed	Estimated Cost	Potential Funding Source	Proposed Completion Timeframe	Current Status
Hutchinson Community College-3	Acquire and install a permanent emergency generator for each dormitory and support facility	Utility/ Infrastructure Failure	Director of Facilities	High	1,2	\$180,000	Local/ HMGP	Up to two years for available funding.	Not started, lack of funding
Hutchinson Community College-4	Complete HCC's underground electrical distribution to reduce the weather's effect on HCC's electrical power.	Utility/ Infrastructure Failure	Director of Facilities	High	1,2	\$100,000	Local/ HMGP	Up to two years with available funding.	Not started, lack of funding
St Joseph Catholic School-1	Construct a safe room at St Joseph Catholic School. Currently there is not a storm shelter on school property or in the community.	Tornado, Windstorm, winter Storm	Principal	High	1,2	\$350,000	Local, HMGP	Within Three years of funding availability	New
St Joseph Catholic School-2	Purchase and install an Emergency Notification System to help more effectively communicate with students, parents and staff.	All Hazards	Principal	Medium	1,2	\$5000 to \$10000	Local, HMGP	Within two years with available funding.	New
St Joseph Catholic School-3	Purchase and install emergency backup generators for school buildings.	All Hazards	Principal	Medium	1,2	unknown	Local, HMGP	Within two years with available funding	New
USD#308-1	Design and construct a safe room for all school buildings	Tornado, Windstorm, Winter Storm, Hail	USD#308 School Board	High	1,2	\$500,000 - \$1,000,000	Local, HMGP	Within 2 – Three years of available funding	Not started, lack of funding
USD#308-2	Conduct age-appropriate Crisis Drills in all USD#308 facilities.	Civil Disorder	Public Information Director	Medium	1,2,3	Minimal	District General Fund	Two Years	Not started, lack of funding
USD#309-1	Design and construct a safe room for all school buildings.	Tornado, Windstorm, Winter Storm, Hail	USD#309 School Board	High	1,2	\$500,000 - \$1,000,000	Local, HMGP	Within 2 – Three years of available funding	Not started, lack of funding
USD#310-1	Design and construct a safe room for all school buildings	Tornado, Windstorm, Winter Storm, Hail	USD#310 School Board	High	1,2	\$500,000 - \$1,000,000	Local, HMGP	Within 2 – Three years of available funding	Not started, lack of funding





Table 6.17: Reno County and Participating Jurisdictions Mitigation Actions

Action Identification	Description	Hazard Addressed	Responsible Party	Overall Priority	Goal(s) Addressed	Estimated Cost	Potential Funding Source	Proposed Completion Timeframe	Current Status
USD#311-1	Construct of safe rooms for all school buildings to protect students and staff.	Tornado, Windstorm	Superintendent	High	1,2	\$1,000,000	Local, State, Federal, HMGP, PDM	Five years	New
USD#311-2	Implement annual awareness campaigns to educate the public about potential risks to the area.	All Hazards	Superintendent	High	1,2,3	\$100 - \$5,000 depending on scope.	Capital	Repeating	New
USD#312-1	Seek funding for the design and construction of a safe room for all USD#312 facilities.	Tornado, Windstorm, Winter Storm, Hail	Superintendent, USD#312 Haven	High	1,2	\$500,000 - \$1,000,000	Local, HMGP	Within Two years of funding availability	Not started, lack of funding
USD#313-1	Pursue funding for additional true hardened safe rooms at USD#313 facilities.	Tornado, Windstorm, Winter Storm, Hail	Superintendent	High	1,2	\$500,000 - \$1,000,000	Local, HMGP	Dependent on funding	Not started, lack of funding
Arkansas Valley Electric-1	Huntsville: Rebuild 0.7 mi 3 ph cwc as 3 ph #2 ACSR, from 25-9-16-120 to 25-9-16-40. Rebuild 0.7 mi 3 ph cwc between ACSR line, in existing ROW. Copperweld between ACSR. Just downline from Fairfield school. Serves about 6 miles/ 15 meters, mostly irrigation, some oil & gas.	Utility/ Infrastructure Failure	Director Operations	High	1,2	\$49,245	HMGP	Within Five years	Not started, lack of funding
Arkansas Valley Electric-2	Rebuild overhead platform bank at Fairfield school.	Utility/ Infrastructure Failure	Director of Operations	High	1,2	\$23,500	HMGP	Within Five years	Not started, lack of funding
Arkansas Valley Electric-3	Huntsville: Rebuild 1.0 mi 3 ph cwc as 3 ph #2 ACSR, from 25-9-10-160 to 25-9-15-160. Rebuild 1.0 mi 3 ph cwc between ACSR lines, in existing ROW. Copperweld between ACSR. Serves Fairfield School & pivots, wells, about 19 miles & 33 meters. Has ten steel poles with arms, raptor hazard.	Utility/ Infrastructure Failure	Director of Operations	High	1,2	\$70,350	HMGP	Within Five years	Not started, lack of funding





Table 6.17: Reno County and Participating Jurisdictions Mitigation Actions

Action Identification	Description	Hazard Addressed	Responsible Party	Overall Priority	Goal(s) Addressed	Estimated Cost	Potential Funding Source	Proposed Completion Timeframe	Current Status
Arkansas Valley Electric-4	Huntsville: Rebuild 1.1 mi 3 ph cwc as 3 ph #2 ACSR, from 25-9-22-40 to 25-9-16-130. Rebuild 1.1 mi 3 ph cwc between ACSR lines, in existing ROW. Copperweld between ACSR. Includes tap around Fairfield School, serves them & pivots, wells, about 17 miles & 30 meters. Would remove large cottonwoods @ 25-9-16-140 that are too close for being so tall.	Utility/ Infrastructure Failure	Director of Operations	High	1,2	\$80,902	HMGP	Within Five years	Not started, lack of funding
Arkansas Valley Electric-5	Noblesville: Rebuild 1.0 mi 1 ph cwc as 1 ph #2 ACSR, from 22-7-33-40 to 22-7-33-130. Rebuild 1.0 mi 1 ph cwc between ACSR lines, in existing ROW, including through yard at north end. Copperweld between ACSR. North end goes behind trees through yard, is still the best path About 10 miles/ 30 meters downline, all ACSR.	Utility/ Infrastructure Failure	Director of Operations	High	1,2	\$38,850	HMGP	Within Five years	Not started, lack of funding
Arkansas Valley Electric-6	Medora: Rebuild 2.3 mi 3 ph cwc as 3 ph 1/ 0 ACSR from 21-4-22-80 to 21-4-3-160. Rebuild 2.3 mi 3 ph cwc between 1/ 0 ACSR lines, in existing ROW.	Utility/ Infrastructure Failure	Director of Operations	High	1,2	\$161,850	HMGP	Within Five years	Not started, lack of funding
Arkansas Valley Electric-7	Medora: relocate 3-phase 1/ 0 ACSR to opposite side of road at 21-4-22-160	Utility/ Infrastructure Failure	Director of Operations	High	1,2	\$1,700	HMGP	Within Five years	Not started, lack of funding
Arkansas Valley Electric-8	Medora: convert .5 mi of URD	Utility/ Infrastructure Failure	Director of Operations	High	1,2	\$36,251	HMGP	Within Five years	Not started, lack of funding
Arkansas Valley Electric-9	Relocate Pretty Prairie substation	Utility/ Infrastructure Failure	Director of Operations	High	1,2	\$370,250	HMGP	Within Five years	Not started, lack of funding
Cow Creek Drainage District #2-1	Maintain correct level of Dike. Raising low levels to correct height.	Flood, Dam and Levee Failure	Cow Creek Drainage District #2 Board	High	1,2	\$74,000	Local, HMGP	Three years	Not started, lack of funding





Table 6.17: Reno County and Participating Jurisdictions Mitigation Actions

Action Identification	Description	Hazard Addressed	Responsible Party	Overall Priority	Goal(s) Addressed	Estimated Cost	Potential Funding Source	Proposed Completion Timeframe	Current Status
Drainage District #2-1	Update an emergency management program	Flood, Dam and Levee Failure	DD#2 President and Secretary-Treasurer	Medium	1,2	\$500	County, Grants	Five years	New
Drainage District #2-2	Conduct levee repairs and improvements	Flood, Dam and Levee Failure	DD#2 President and Secretary-Treasurer	Medium	1,2	\$50,000	County, Grants	Five years	New
Drainage District of #2 of Reno, McPherson, Harvey-1	Maintain correct level of Dike. Raising low levels to correct height.	Flood, Dam and Levee Failure	Drainage District Board	High	1,2	\$80,000	Local, PDM, HMGP	Three years	New
Hutchinson Correctional Facility – 1	Purchase east unit taut wire early warning escape fence system.	Civil Disorder	DOC Lieutenantcy	High	1,2,3,4	\$360,000	Local, HMGP	Three years	Not started, lack of funding
Hutchinson Regional Hospital-1	Installation of emergency generators for all hospital buildings	All Hazards	Hospital Director	Medium	1,2	\$200,000	Grants, FEMA, Local	Five years	New
Hutchinson Regional Hospital-2	Safe room/ shelter to be constructed, connected to, or close by the hospital facility	Tornado, Windstorms, Hail, Winter Storms	Hospital Director	High	1,2	\$600,000	FEMA, Local	Five years	New
MidWest Energy-1	Retrofit existing electrical distributions systems that were constructed prior to current construction standards established by the cooperative and approved by FEMA Public Assistance Program.	Utility/ Infrastructure Failure	Director	High	1,2	\$2,000,000	Local, Grant	Five years	New
Ninnescah Electric-1	Retrofit existing electrical distributions systems that were constructed prior to current construction standards established by the cooperative and approved by FEMA Public Assistance Program.	Utility/ Infrastructure Failure	Director	High	1,2	\$2,000,000	Local, Grant	Five years	New
Reno County Drainage District #3-2	Conduct levee stabilization-Mile 1 through Mile 9.	Flood, Dam and Levee Failure	Board Member	High	1,2	Portion of existing \$175,000	Local, Bond	Five years	Not started, lack of funding





Table 6.17: Reno County and Participating Jurisdictions Mitigation Actions

Action Identification	Description	Hazard Addressed	Responsible Party	Overall Priority	Goal(s) Addressed	Estimated Cost	Potential Funding Source	Proposed Completion Timeframe	Current Status
						bond which was issued in 2008.			
Reno County Drainage District #3-3	Development of an emergency management program	Flood, Dam and Levee Failure	Board Member	High	1,2	\$1,000	Local	Two years	Not started, lack of funding
Reno County Drainage District #3-4	Conduct levee repairs and improvements.	Flood, Dam and Levee Failure	Drainage District #3	High	1,2	\$500,000	Local, HMGP	Three years	Not started, lack of funding
Reno County Drainage District #3-5	Raise and widen existing levee.	Flood, Dam and Levee Failure	Drainage District #3	High	1,2	\$200,000	Local, HMGP	Five years	Not started, lack of funding
Reno County Rural Fire District #2-1	Establish safer evacuation routes (county roads) that also serve as effective fire breaks.	Wildfire	Fire Chief	High	1,2,3	Staff Time	Minimal	Local	Not started, lack staff
Reno County Rural Water District # 3 - 1	1,600 foot of water pipe long Ranger Road needs to be replaced with 6" line. Two valves also need to be replaced. An additional hydrant may be needed, and the current hydrant reset.	Utility/ Infrastructure failure.	Rural Water District # 3 Board	High	3	\$17,000	Local Funds/ HMGP	Within Five years	Not started, lack of funding
Reno County Rural Water District # 3 - 2	Relocate pipeline at Kansas Law Enforcement Center	Utility/ Infrastructure failure.	Rural Water District # 3 Board	High	1, 2	\$40,000	Local Funds/ HMGP	Within Five years	Not started, lack of funding
Reno County Rural Water District # 3 - 3	Purchase generator to run pumps when power is not available	Utility/ Infrastructure failure	Rural Water District # 3 Board	High	1, 2	\$40,000	Local Funds/ HMGP	Within Five years	Not started, lack of funding
Reno County Rural Water District # 3 - 4	6" and 8" old valves need to be replaced	Utility/ Infrastructure failure.	Rural Water District # 3 Board	High	1, 2	\$6,000	Local Funds/ HMGP	Within Five years	Not started, lack of funding
Sedgwick County Electric-1	Retrofit existing electrical distributions systems that were constructed prior to current construction standards established by the cooperative and approved by FEMA Public Assistance Program.	Utility/ Infrastructure Failure	Director	High	1,2	\$2,000,000	Local, Grant	Five years	New





6.8.9 – Rice County and Participating Jurisdictions Mitigation Actions

Table 6.18: Rice County and Participating Jurisdictions Mitigation Actions

Action Identification	Description	Hazard Addressed	Responsible Party	Overall Priority	Goal(s) Addressed	Estimated Cost	Potential Funding Source	Proposed Completion Timeframe	Current Status
Rice County-1	Advertise and promote the availability of flood insurance to county property owners by direct mail at least twice a year. (NFIP)	Flood	Emergency Manager	High	1,2,3	Staff Time	Local	Repeating	Not started, lack of staff
Rice County-2	Collect educational materials on individual and family preparedness and/or mitigation measures for property owners	All Hazards	Emergency Manager	High	1,2,3	Staff Time	Local	Repeating	Not started, lack of staff
Rice County-3	Identify the county's most at-risk critical facilities, and evaluate potential mitigation techniques for protecting each facility to the maximum extent possible	All Hazards	Emergency Manager	High	1,2	Staff Time	State	Repeating	Not started, lack of staff
Rice County-4	Annually host a public "hazards workshop" for residents in combination with local festivals, fairs, or other appropriate events.	All Hazards	Emergency Manager	High	1,2,3	Staff Time	Local	Repeating	Not started, lack of staff
Rice County-5	Encourage the construction of safe rooms and Tornado shelters in public and private schools, day care centers and senior care facilities.	Tornados, Windstorms	Emergency Manager	Low	1,2,3	Staff Time	FEMA, State, Local	Repeating	Not started, lack of staff
Rice County-6	Educate residents about driving in winter storms and handling winter-related health effects.	Winter Storm	Emergency Manager	High	1,2,3	Staff Time	Local	Repeating	Not started, lack of staff
Rice County-7	Promote and educate the jurisdiction's public and private sectors on potential agricultural terrorism and bio-terrorism issues	Terrorism/ Agri-terrorism, Civil Disorder	Emergency Manager	High	1,2,3	Staff Time	Local, State, Federal	Repeating	Not started, lack of staff
Rice County-8	Rice County and the cities of Alden, Chase, Little River, Lyons and Raymond are committed to continued participation and compliance with the National Flood Insurance Program (NFIP) .	Flood	Emergency Manager	High	1,2,3	Staff Time	State, FEMA, Grants	Repeating	In progress





Table 6.18: Rice County and Participating Jurisdictions Mitigation Actions

Action Identification	Description	Hazard Addressed	Responsible Party	Overall Priority	Goal(s) Addressed	Estimated Cost	Potential Funding Source	Proposed Completion Timeframe	Current Status
Rice County-9	Coordinate county mitigation efforts with Rural Electric Cooperatives	Utility/ Infrastructure Failure	Emergency Manager	High	1,2	Staff Time	Local, State, FEMA	Repeating	Not started, lack of staff
Rice County-10	Develop a program to acquire and preserve parcels of land subject to repetitive flooding from willing and voluntary property owners. (NFIP)	Flood	Emergency Manager	Low	1,2,3	\$500,000	Local, State, Federal	Repeating	Not started, lack of funding
Rice County-11	On an annual basis, contact all owners of FEMA-identified repetitive loss properties and inform them of the assistance available through the Federal Flood Mitigation Assistance (FMA) program (NFIP)	Flood	Emergency Manager	High	1,2,3	Staff Time	Local	Repeating	Not started, lack of staff
Rice County-12	Regularly calculate and document the amount of flood prone property that is preserved as open space to reduce flood insurance burden to the County. (NFIP)	Flood	Emergency Manager	High	1,2	Staff Time	NA	Repeating	Not started, lack of staff
Rice County-13	Appoint a planning committee to identify flash-flood prone areas to consider flood reduction measures to county (NFIP)	Flood	Emergency Manager	High	1,2	Staff Time	Local	Five years	Not started, lack of staff
Rice County-14	Revise the county's Flood Damage Prevention Ordinance including a "no-rise (in base flood elevation)" clause for the Jurisdiction. (NFIP)	Flood	Emergency Manager	High	1,2	Staff Time	NA	Five years	Not started, lack of staff
Rice County-15	Research and design an appropriate stream buffer ordinance to further protect Rice (NFIP)	Flood	Emergency Manager	High	1,2	Staff Time	Local, State, Federal	Five years	Not started, lack of staff
Rice County-16	Research and recommend an ordinance/ resolution to require the jurisdiction's Manufactured Housing and Travel Trailer Park Ordinance to install Tornado shelters for major manufactured and/ or mobile home parks with more than 30 mobile home spaces.	Tornado, Windstorm	Emergency Manager	High	1.2	Staff Time	Local	Five years	Not started, lack of staff





Table 6.18: Rice County and Participating Jurisdictions Mitigation Actions

Action Identification	Description	Hazard Addressed	Responsible Party	Overall Priority	Goal(s) Addressed	Estimated Cost	Potential Funding Source	Proposed Completion Timeframe	Current Status
Rice County-17	Develop cross-departmental information collection capabilities, data utilizing a GIS for purposes	All Hazards	Emergency Manager	Medium	1,2,4	Staff Time	Local	Five years	Not started, lack of staff
Rice County-18	Develop and implement a wildfire prevention/ education program	Wildfire	District Fire Chief	High	1,2,3	Staff Time	Local	Five years	Not started, lack of staff
Rice County-19	Examine the current agreements within the jurisdiction and assess the need to expand or update cooperative agreements for firefighting resources.	Wildfire	District Fire Chief	High	1,2,4	Staff Time	Local	Five years	Not started, lack of staff
Rice County-20	Authorize a working group to evaluate the firefighting water supply resources within the jurisdiction.	Wildfire	District Fire Chief	High	1,2,4	Staff Time	Local	Five years	Not started, lack of staff
Rice County-21	Conduct inventory / survey for the county's emergency response services to identify any existing needs or shortfalls in terms of personnel, equipment or required resources	All Hazards	Emergency Manager	High	1,2	\$30,000	Local	Five years	Not started, lack of staff
Alden-1	Pursue funding for the purchase and installation of a backup power generator for lift stations.	All Hazards, Utility/ Infrastructure Failure	Mayor	Medium	1,2	\$50,000	Local, State, FEMA	Five years	Not started, lack of funding
Alden-2	Appoint a planning committee to identify flood prone areas to consider flood reduction measures to city planners. (NFIP)	Flood	Mayor	High	1,2,4	Staff Time	Local	Five years	Not started, lack of staff
Alden-3	Seek funding to design and build safe rooms.	Tornado	Mayor	Low	1,3	\$100,000	Local, State, FEMA	Five years	Not started, lack of funding
Alden-4	Develop a program to acquire and preserve parcels of land subject to repetitive flooding from willing and voluntary property owners. (NFIP)	Flood	Mayor	Low	1,2,3	\$500,000	Local, State, Federal, FMA	Repeating	Not stated, lack of funding
Alden-5	Continue to participate in the NFIP.	Flood	Mayor	High	1,2,3	Staff Time	Local	Repeating	In Progress
Bushton-1	Seek funding to design and build safe rooms.	Tornado	Mayor	Low	1,2		FEMA, State	Five years	Not stated, lack of staff





Table 6.18: Rice County and Participating Jurisdictions Mitigation Actions

Action Identification	Description	Hazard Addressed	Responsible Party	Overall Priority	Goal(s) Addressed	Estimated Cost	Potential Funding Source	Proposed Completion Timeframe	Current Status
Bushton-2	Appoint a planning committee to identify flash-flood prone areas to consider flood reduction measures to city planners.	Flood	Mayor	High	1,2,4		Local	Five years	Not stated, lack of staff
Bushton-3	Continue to participate in the NFIP.	Flood	Mayor	High	1,2,3	Staff Time	Local	Repeating	In Progress
Bushton-4	Develop a program to acquire and preserve parcels of land subject to repetitive flooding from willing and voluntary property owners. (NFIP)	Flood	Emergency Manager	Low	1,2,3	\$500,000	Local, State, Federal	Repeating	Not stated, lack of funding
Chase-2	Appoint a planning committee to identify flood prone areas to consider flood reduction measures to city planners. (NFIP)	Flood	Mayor	High	1,2,4	Staff Time	Local	Five years	Not stated, lack of staff
Chase-3	Develop a program to acquire and preserve parcels of land subject to repetitive flooding from willing and voluntary property owners. (NFIP)	Flood	Mayor	Low	1,2,3	\$500,000	Local, State, Federal, FMA	Repeating	Not stated, lack of funding
Chase-4	Continue to participate in the NFIP.	Flood	Mayor	High	1,2,3	Staff Time	Local	Repeating	In Progress
Geneseo-1	Seek funding to design and build safe rooms for the town of Geneseo.	Tornado	Mayor	Low	1,2	\$1,000,000	FEMA/ State	Five years	
Geneseo-2	Provide educational materials about natural hazards and risks to customers in utility bills.	All hazards	City Clerk	Low	1,2,3	\$500.00	Local, FEMA, State	Five years	Not stated, lack of funding
Little River-1	Appoint a planning committee to identify flash-flood prone areas to consider flood reduction measures to city planners (NFIP)	Flood	Mayor	High	1,2,4	Staff Time	Local	Five years	Not stated, lack of staff
Little River-2	Seek funding to design and build safe rooms for the town.	Tornado	City Clerk	Low	1,2,3	\$300,000	Local, FEMA, State	Five years	Not stated, lack of funding
Little River-3	Develop a program to acquire and preserve parcels of land subject to repetitive flooding from willing and voluntary property owners. (NFIP)	Flood	Mayor	Low	1,2,3	\$500,000	Local, State, Federal, FMA	Repeating	New





Table 6.18: Rice County and Participating Jurisdictions Mitigation Actions

Action Identification	Description	Hazard Addressed	Responsible Party	Overall Priority	Goal(s) Addressed	Estimated Cost	Potential Funding Source	Proposed Completion Timeframe	Current Status
Little River-4	Continue to participate in the NFIP .	Flood	Mayor	High	1,2,3	Staff Time	Local	Repeating	In Progress
Lyons-1	Advertise local regulations pertaining to floodplain management and promote the availability of flood insurance to city property owners by direct mail at least twice a year (NFIP)	Flood	Mayor	High	1,2,3	\$7,500 annually	Local	Repeating	Not stated, lack of funding
Lyons-2	Acquire and preserve parcels of land subject to repetitive flooding from willing and voluntary property owners. (NFIP)	Flood	Mayor	Low	1,2,3	\$30,000	Local, State, FEMA	Five years	Not stated, lack of funding
Lyons-3	Establish a committee to research and pursue funding for backup power sources for the critical facilities	Utility/ Infrastructure Failure	Mayor	Low	1,2,4	\$125,000	Local, State, FEMA	Three years	Not stated, lack of funding
Lyons-4	Conduct a storm water drainage study for the city, and consider adopting a storm water drainage plan and/ or ordinance to protect the infrastructure of Lyons (NFIP)	Flood	Mayor	Medium	1,2	\$50,000	Local, State, FEMA	Three years	Not stated, lack of funding
Lyons-5	Promote the use of severe weather alert radios for the entire community of Lyons. Seek funding to subsidize purchase and distribution of weather radios.	All Hazards	Mayor	Medium	1,2,3	\$20,000	Local, State, FEMA	Five years	Not stated, lack of funding
Lyons-6	Establish a committee to research and seek funding to conduct a project to divert stream runoff along Century Road. (NFIP)	Flood	Mayor	Low	1,2,4	\$350,000	Local, State, FEMA	Five years	Not stated, lack of funding
Lyons-7	Establish a committee to research and seek funding to conduct a project to divert stream runoff along US Highway 56. (NFIP)	Flood	Mayor	Low	1,2,4	\$300,000	Local, State, FEMA	Three years	Not stated, lack of funding
Lyons-8	Work in coordination with the local National Weather Service office to promote and advertise the Turn Around Don't Drown (TADD) program to local residents. (NFIP)	Flood	Mayor	High	1,2,4	\$5,000	Local, FEMA	Three years	Not stated, lack of funding





Table 6.18: Rice County and Participating Jurisdictions Mitigation Actions

Action Identification	Description	Hazard Addressed	Responsible Party	Overall Priority	Goal(s) Addressed	Estimated Cost	Potential Funding Source	Proposed Completion Timeframe	Current Status
Lyons-9	Seek funding to design and build safe rooms for the City of Lyons.	Tornado	Mayor	Low	1,2	\$120,000	Local, State, FEMA	Three years	Not stated, lack of funding
Lyons-10	Appoint a committee to research and develop city guidelines for participation in the National Flood Insurance Program's Community Rating System (CRS) and complete an application for participation. (NFIP)	Flood	Mayor	High	1,2,4	\$30,000	Local, Federal	Three years	Not stated, lack of funding
Lyons-11	Continue to participate in the NFIP.	Flood	Mayor	High	1,2,3	Staff Time	Local	Repeating	In progress
Raymond-1	Appoint a planning committee to identify flash-flood prone areas to consider flood reduction measures to city planners (NFIP)	Flood	Mayor	High	1,2,4	Staff Time	Local	Five years	Not stated, lack of staff
Raymond-2	Seek funding to design and build safe rooms for the town of Raymond.	Tornado, Windstorm	Mayor	Low	1,2	\$1,000,000	FEMA, State	Five years	Not stated, lack of funding
Raymond-3	Pursue funding for the purchase and installation of a backup power generator for city building.	Utility/ Infrastructure Failure	Mayor	Medium	1,2	\$50,000	Local, State, FEMA	Five years	Not stated, lack of funding
Raymond-4	Assess elevations and water flow for the City of Raymond to qualify the benefit of flood control projects for the town.	Dam and Levee Failure, Flood	Mayor	Medium	1,2	Staff Time	Local, State, Federal	Five years	Not stated, lack of staff
Raymond-5	Develop a program to acquire and preserve parcels of land subject to repetitive flooding from willing and voluntary property owners. (NFIP)	Flood	Mayor	Low	1,2,3	\$500,000	Local, State, Federal, FMA	Repeating	New
Raymond-6	Continue to participate in the NFIP.	Flood	Mayor	High	1,2,3	Staff Time	Local	Repeating	In Progress
Sterling-1	Appoint a planning committee to identify flash-flood prone areas to consider flood reduction measures to city planners. (NFIP)	Flood	Mayor	Medium	1,2,4	Staff Time	Local	Five years	Not stated, lack of staff
Sterling-2	Establish a committee to determine if the City of Sterling levee, as identified on the FEMA FIRM is subject to Title 44,	Dam and Levee Failure, Flood	Mayor	Medium	1,2,4	Staff Time	Local, State, FEMA	Five years	Not stated, lack of staff





Table 6.18: Rice County and Participating Jurisdictions Mitigation Actions

Action Identification	Description	Hazard Addressed	Responsible Party	Overall Priority	Goal(s) Addressed	Estimated Cost	Potential Funding Source	Proposed Completion Timeframe	Current Status
	Chapter 1, Part 65, Section 65.10 levee certification requirements.								
Sterling-3	Develop a program to acquire and preserve parcels of land subject to repetitive flooding from willing and voluntary property owners. (NFIP)	Flood	Mayor	Low	1,2,3	\$500,000	Local, State, Federal, FMA	Repeating	New
Sterling-4	Continue to participate in the NFIP.	Flood	Mayor	High	1,2,3	Staff Time	Local	Repeating	In Progress
Sterling College-1	Develop and fund mitigation projects for the construction of safe rooms in all college buildings	Tornado	President	High	1,2	\$1,000,000	Local, State, FEMA	Five years	New
USD#112-1	Develop and fund mitigation projects for the construction of tornado safe rooms in all USD 112 schools.	Tornado	Superintendent	High	1,2	\$1,000,000	Local, State, FEMA	Five years	New
USD#376-3	Establish a committee to research and evaluate the benefits of acquiring audio and visual emergency communications and notification systems for interior and exterior of school district buildings. Acquire recommended system.	Utility / Infrastructure Failure	Superintendent	High	1	\$50,000	Local, State	Five years	Not stated, lack of funding
USD#405-1	Develop and fund mitigation projects for the construction of Tornado safe rooms in Unified School District 405 schools.	Tornado	Superintendent	Low	1,2	\$1,000,000	Local, State, FEMA	Five years	Not stated, lack of funding
USD#444-1	Develop and fund mitigation projects for the construction of Tornado safe rooms in Unified School District 444 schools.	Tornado	Superintendent	High	1,2	\$1,000,000	Local, State, FEMA	Five years	Not stated, lack of funding
Arkansas Valley Electric-1	Little River: Rebuild 1.0 mi 1 ph cwc as 1 ph #2 from 18-7-28-40 to 18-7-28-130. Rebuild 1.0 mi 1 ph cwc between NEW FEMA lines. Move 0.6 mi of it across road to west to avoid trees.	Utility/ Infrastructure Failure	Director Operations	High	1,2	\$38,850	HMGP	Five years	Not stated, lack of funding
District Hospital #1-1	Seek funding to design and build safe rooms for the District Hospital.	Tornado	Director	High	1,2	\$1,000,000	Local, State, FEMA	Five years	Not stated, lack of funding





Table 6.18: Rice County and Participating Jurisdictions Mitigation Actions

Action Identification	Description	Hazard Addressed	Responsible Party	Overall Priority	Goal(s) Addressed	Estimated Cost	Potential Funding Source	Proposed Completion Timeframe	Current Status
Hospital District #2-1	Seek funding to design and build safe rooms for all hospital district buildings.	Tornado	Director	High	1,2	\$1,000,000	Local, State, FEMA	Five years	Not stated, lack of funding
MidWest Energy-1	Retrofit existing electrical distributions systems that were constructed prior to current construction standards established by the cooperative and approved by FEMA Public Assistance Program.	Utility/ Infrastructure Failure	Director	High	1,2	\$2,000,000	Local, Grant	Five years	New





6.8.10 – Sedgwick County and Participating Jurisdictions Mitigation Actions

Table 6.19: Sedgwick County and Participating Jurisdictions Mitigation Actions

Action Identification	Description	Hazard Addressed	Responsible Party	Overall Priority	Goal(s) Addressed	Estimated Cost	Potential Funding Source	Proposed Completion Timeframe	Current Status
Sedgwick County -1	Completion of engineering analysis, permitted repairs, and required documentation.	Dam and Levee Failure, Flood	Stormwater Utility Manager	High	1,2	\$15,000,000	City/ County	Five years	Not started, lack of funding
Sedgwick County-2	Develop and promote the capacity to effectively implement HAZUS-MH3 to assess potential flood impacts. (NFIP)	Flood	Floodplain Manager	Medium	1,2	Staff Time	Local	Repeating	Not started, lack staff
Sedgwick County-3	Maximize the value of flood hazard mapping. Identify additional flood hazard data needs. Establish a life-cycle approach to mapping updates, including areas protected by levees. (NFIP)	Flood	Floodplain Managers	Low/ Medium	1,2	Staff Time	Local	Repeating	Not started, lack staff
Sedgwick County-4	Create a county-wide critical facilities inventory lexicon.	All Hazards	Emergency Management Director	High	1,2	Staff Time	Local	Repeating	Not started, lack staff
Sedgwick County-5	Adopt and/ or enforce zoning regulations that promote hazard mitigation for flooding (NFIP)	Flood	Floodplain Managers,	High	1,2,3	Staff Time	Local	Repeating	Not started, lack staff
Sedgwick County-6	Continue participation in the NFIP .	Flood	Floodplain Managers	High	1,2,3	Staff Time	Local	Repeating	In progress
Sedgwick County-7	Compliance with ordinances, i.e local floodplain management ordinances. (NFIP)	Flood	Floodplain Managers	High	1,2,3	Staff Time	Local	Repeating	In progress
Sedgwick County-8	Acquisition/ elevation or relocation of flood prone properties and structures. (NFIP)	Flood	Emergency Management Director	High	1,2	\$10,000,000	None	Five years	Not started, lack of funding
Sedgwick County-9	Implement annual awareness campaigns to educate the public	All Hazards	Emergency Management Director	High	1,2,3	\$5,000.	None	Repeating	Not started, lack of funding
Sedgwick County-10	Promote awareness of the effective date of new floodplain maps. (NFIP)	Flood	Floodplain Manager	High	1,2,3	\$5,000	None	Repeating	Not started, lack of funding





Table 6.19: Sedgwick County and Participating Jurisdictions Mitigation Actions

Action Identification	Description	Hazard Addressed	Responsible Party	Overall Priority	Goal(s) Addressed	Estimated Cost	Potential Funding Source	Proposed Completion Timeframe	Current Status
Sedgwick County-11	Promote purchase of flood insurance in the six-month period prior to the official effective date of the new floodplain maps. (NFIP)	Flood	Floodplain Manager	Medium	1,2,3	\$5,000	None	6 months prior to effective date of new floodplain maps.	Not started, lack of funding
Sedgwick County-12	Purchase back up generators to prevent interruption of critical services and operations.	Utility/ Infrastructure Failure	Division Directors	High	1,2	\$100,000	Department Funding	Repeating	Not started, lack of funding
Sedgwick County-13	Support and participate in information exchange with regulatory agencies and stakeholders.	Wildfire	SCFD Fire Chief	Medium	1,2,4	Staff Time	None	Local	In progress
Sedgwick County-14	Promote flood risk reduction performance tracking. (NFIP)	Flood	Floodplain Manager	Medium	1,2	Up to \$75,000	General Budget	Repeating	Not started, lack of funding
Sedgwick County-15	Promote Tornado risk reduction performance tracking.	Tornado, Windstorm	Emergency Management Director	Medium	1,2	Up to \$75,000	HMGP	Repeating	Not started, lack of funding
Sedgwick County-16	Maintain certification as Stormready community	All Hazards	Emergency Management Director	High	1,2	Staff Time	Local	Five years	Not started, lack staff
Sedgwick County-17	Develop a comprehensive list of local disaster declarations.	All Hazards	Emergency management Director	High	1,2	Staff Time	Local	Five years	Not started, lack staff
Sedgwick County-18	Update the Sedgwick County Hazard Analysis and incorporate the use of HAZUS as a tool.	All Hazards	Emergency Management Director	Medium	1,2	Up to \$5,000	HMGP	Five years	Not started, lack of funding
Sedgwick County-19	Standardize protocols for drainage design and construction. (NFIP)	Flood	Floodplain Manager	High	1,2	Staff Time	Local	Five years	
Sedgwick County-20	Wichita-Valley Center Floodway project Recertification	Flood, Dam and Levee Failure	Stormwater Utility Manager	High	1,2	\$17,600,000 for short term \$44,700,000 for long term	City/ County	Four years	Not started, lack of funding





Table 6.19: Sedgwick County and Participating Jurisdictions Mitigation Actions

Action Identification	Description	Hazard Addressed	Responsible Party	Overall Priority	Goal(s) Addressed	Estimated Cost	Potential Funding Source	Proposed Completion Timeframe	Current Status
Andale-1	Maximize the value of flood hazard mapping. Identify additional flood hazard data needs (NFIP)	Flood	Floodplain Manager	Low/ Medium	1,2	Staff Time	Local	Repeating	Not started, lack staff
Andale-2	Adopt and/ or enforce zoning regulations that promote hazard mitigation for flooding (NFIP)	Flood	Floodplain Manager	High	1,2,3	Staff Time	Local	Repeating	Not started, lack staff
Andale-3	Continue participation in the NFIP .	Flood	Floodplain Managers	High	1,2,3	Staff Time	Local	Repeating	In progress
Andale-4	Compliance with ordinances, i.e local floodplain management ordinances. (NFIP)	Flood	Floodplain Managers	High	1,2,3	Staff Time	Local	Repeating	In progress
Andale-5	Implement Severe weather awareness campaign.	All Hazards	Emergency Management Director	High	1,2,3	\$5,000 depending on scope.	Department Budget	Repeating	Not started, lack of funding
Andale-6	Promote awareness of the effective date of new floodplain maps. (NFIP)	Flood	Floodplain Manager	High	1,2,3	\$5,000 depending on scope	General budget	Repeating	Not started, lack of funding
Andale-7	Promote purchase of flood insurance in the six-month period prior to the official effective date of the new floodplain maps. (NFIP)	Flood	Floodplain Manager	Medium	1,2,3	\$5,000	General Budget	6 months prior to effective date of new floodplain maps.	Not started, lack of funding
Andale-8	Promote flood risk reduction performance tracking. (NFIP)	Flood	Floodplain Manager	Medium	1,2,3	Up to \$75,000	General Budget	Repeating	Not started, lack of funding
Andale-9	Promote Tornado risk reduction performance tracking.	Tornado, Windstorm	Emergency Management Director	Medium	1,2,3	Up to \$75,000	Department Budget	Repeating	Not started, lack of funding
Bel Aire-1	Maximize the value of flood hazard mapping. Identify additional flood hazard data needs. Establish a life-cycle approach to mapping updates, including areas protected by levees. (NFIP)	Flood	City Engineer	Low/ Medium	1,2	Staff Time	Local	Repeating	Not started, lack staff





Table 6.19: Sedgwick County and Participating Jurisdictions Mitigation Actions

Action Identification	Description	Hazard Addressed	Responsible Party	Overall Priority	Goal(s) Addressed	Estimated Cost	Potential Funding Source	Proposed Completion Timeframe	Current Status
Bel Aire-2	Adopt and/ or enforce zoning regulations that promote hazard mitigation for flooding (NFIP)	Flood	Zoning Administrator, City Engineer	High	1,2,3	Staff Time	Local	Repeating	Not started, lack staff
Bel Aire-3	Continue participation in the NFIP .	Flood	City Engineer	High	1,2,3	Staff Time	Local	Repeating	In progress
Bel Aire-4	Compliance with ordinances, i.e local floodplain management ordinances. Participation in the CRS. (NFIP)	Flood	City Engineer	High	1,2,3	Staff Time	Local	Repeating	In progress
Bel Aire-5	Mitigation of risk to critical structure by using impact resistant materials.	All Hazards	City Engineer	High	1,2	\$50,000	Local, HMGP	Pending project approval.	Not started, lack of funding
Bel Aire-6	Prevent recurring interruptions of critical infrastructure.	Utility/ Infrastructure Failure	City Engineer	High	1,2	\$175,000	Local, HMGP	Pending project approval	Not started, lack of funding
Bel Aire-7	Promote awareness of the effective date of floodplain maps. (NFIP)	Flood	Floodplain Manager, Economic Development Specialist	High	1,2,3	\$5,000	Local, State, Federal, Grant	Repeating	Not started, lack of funding
Bel Aire-8	Promote purchase of flood insurance in the six-month period prior to the official effective date of the floodplain maps. (NFIP)	Flood	Floodplain Manager, Economic Development Specialist	Medium	1,2,3	\$5,000	Local, State, Federal, Grant	6 months prior to effective date of new floodplain maps.	Not started, lack of funding
Bel Aire-9	Implement erosion control measures.	Soil Erosion	City Engineer	Medium	1,2	\$85,000	Local, State, Federal, Grant	Pending project approval.	Not started, lack of funding
Bel Aire-10	Develop/ enhance flood control. Ditch/ drainage channel restoration/ expansion (NFIP)	Flood	City Engineer	High	1,2	Rip Rap: \$150,000, Floodway Concrete Pilot Channel: \$100,000	Local, State, Federal, Grant	Pending Project Approval	Not started, lack of funding





Table 6.19: Sedgwick County and Participating Jurisdictions Mitigation Actions

Action Identification	Description	Hazard Addressed	Responsible Party	Overall Priority	Goal(s) Addressed	Estimated Cost	Potential Funding Source	Proposed Completion Timeframe	Current Status
Bel Aire-11	Prevent interruption of critical services and operations. Backup power source.	Utility/ Infrastructure Failure	City Engineer	High	1,2	City Hall - \$30,000, Pump House \$35,000	Local, State, Federal, Grant	Pending project approval	Not started, lack of funding
Bel Aire-12	Enhance and maintain existing warning systems. Outdoor weather warning devices.	Tornado, Windstorm	Sedgwick Co. Emergency Management by contract	High	1,2,3	\$75,000	Local, State, Federal, Grant	Pending project approval	Not started, lack of funding
Bel Aire-13	Enhance critical transportation nodes.	Utility/ Infrastructure Failure, Winter Storms	City Engineer	Medium	1,2	\$3,800,000	Local, State, Federal, Grant	Pending funds	Not started, lack of funding
Bel Aire-14	Promote flood risk reduction performance tracking. (NFIP)	Flood	Floodplain Manager, City Engineer	Medium	1,2	Up to \$75,000	Local, State, Federal, Grant	Repeating	Not started, lack of funding
Bel Aire-15	Promote tornado risk reduction performance tracking.	Tornado, Windstorm	City Engineer	Medium	1,2	Up to \$75,000	Local, State, Federal, Grant	Five years	Not started, lack of funding
Bel Aire-16	Tributary 7 rehabilitation (east Fork Chisholm Creek). Trib #7, a drainage channel 1,650' has a stream of water in the except maybe in the hottest months of the year.	Flood, Utility/ Infrastructure Failure	City Engineer	High	1,2	\$1,500,000 – all phases. Sanitary sewer line is estimated at \$415,000.	Local, State, Federal, Grant	Five years	Not started, lack of funding
Bel Aire-17	Relocate Central Park Tornado Siren	Tornado, Windstorm	Sedgwick County Emergency Management, City Engineer, Chief of Police	Medium	1,2	\$75,000	Local, Grant	Five years	Not started, lack of funding
Bel Aire-18	Purchase additional warning sirens for installation.	Tornado, Windstorm	Sedgwick County Emergency Management, City Engineer, Chief of Police	Medium	1,2,3	\$75,000	Local, Grant, Specials	Five years	Not started, lack of funding





Table 6.19: Sedgwick County and Participating Jurisdictions Mitigation Actions

Action Identification	Description	Hazard Addressed	Responsible Party	Overall Priority	Goal(s) Addressed	Estimated Cost	Potential Funding Source	Proposed Completion Timeframe	Current Status
Bel Aire-19	Purchase backup Generators for critical facilities	Utility/ Infrastructure Failure	City Engineer	Medium	1,2	\$35,000, \$65,000 for both	Grants	Five years	Not started, lack of funding
Bel Aire-20	Purchase backup Generator City Hall.	Utility/ Infrastructure Failure	City Engineer	Medium	1,2	\$65,000	Grants	Five years	Not started, lack of funding
Bel Aire-21	Design and construct a safe room at the City Hall Emergency Operations	Tornado, Windstorm	City Engineer, Chief of Police, Zoning Officer	Medium	1,2	\$65,000	Grants	Five years	Not started, lack of funding
Bel Aire-22	Stormwater Management Department needs additional resources to include personnel and equipment.	Flood	City Engineer	Medium	1,2	\$40,000	Grants, Budget	Three years	Not started, lack of funding
Bel Aire-23	Complete box culvert plan 0013TDT. The basic design is to install a 8x4 box culvert with end sections at 39th St. and N. Harding Street.	Flood	City Engineer	Medium	1,2	\$40,000	Grant, Budget	Three years	Not started, lack of funding
Bel Aire-24	Woodlawn Blvd, road and Stormwater project. Multi-phase road improvement project. (NFIP)	Flood	City Engineer	Medium	1,2	\$4,000,000	Grants, Budget, KDOT	10 years	Not started, lack of funding
Bel Aire-25	Deliver stormwater management public education program. (NFIP)	Flood	City Engineer, City Manager, Finance Director, Economic Development Specialist	Medium	1,2,3	\$40,000	Grants, Budget	Three years	Not started, lack of funding
Bel Aire-26	Complete the City Lakes Rip-Rap Project.	Flood, Dam and Levee Failure	City Engineer	Medium	1,2	\$60,000	Grants, Budget	One year	Not started, lack of funding
Bentley-1	Maximize the value of flood hazard mapping. (NFIP)	Flood	Floodplain Manager	Low/ Medium	1,2	Staff Time	Local	Repeating	Not started, lack staff
Bentley-2	Adopt and/ or enforce zoning regulations that promote hazard mitigation for flooding (NFIP)	Flood	Floodplain Manager	High	1,2,3	Staff Time	Local	Repeating	In progress
Bentley-3	Continue participation in the NFIP.	Flood	Floodplain Managers	High	1,2,3	Staff Time	Local	Repeating	In progress





Table 6.19: Sedgwick County and Participating Jurisdictions Mitigation Actions

Action Identification	Description	Hazard Addressed	Responsible Party	Overall Priority	Goal(s) Addressed	Estimated Cost	Potential Funding Source	Proposed Completion Timeframe	Current Status
Bentley-4	Compliance with ordinances, i.e local floodplain management ordinances. Participation in the CRS. (NFIP)	Flood	Floodplain Managers	High	1,2,3	Staff Time	Local	Repeating	In progress
Bentley-5	Promote awareness of the effective date of floodplain maps. (NFIP)	Flood	Floodplain Manager	High	1,2,3	\$5,000 depending on scope	General Budget	Repeating	Not started, lack of funding
Bentley-6	Promote purchase of flood insurance in the six-month period prior to the official effective date of the new floodplain maps. (NFIP)	Flood	Floodplain Manager	Medium	1,2,3	\$5,000 depending on scope	General budget	6 months prior to effective date of new floodplain maps.	Not started, lack of funding
Bentley-7	Promote flood risk reduction performance tracking. (NFIP)	Flood	Floodplain Manager	Medium	1,2	Up to \$75,000	General Budget	Repeating	Not started, lack of funding
Bentley-8	Promote tornado risk reduction performance tracking	Tornado, Windstorm	Emergency Management Director	Medium	1,2	Up to \$75,000	General Budget	Five years	Not started, lack of funding
Cheney-1	Maximize the value of flood hazard mapping. (NFIP)	Flood	Floodplain Manager	Low/ Medium	1,2	Staff Time	Local	Repeating	Not started, lack staff
Cheney-2	Adopt and/ or enforce zoning regulations that promote hazard mitigation for flooding (NFIP)	Flood	Floodplain Manager	High	1,2,3	Staff Time	Local	Repeating	Not started, lack staff
Cheney-3	Continue participation in the NFIP .	Flood	Floodplain Managers	High	1,2,3	Staff Time	Local	Repeating	In progress
Cheney-4	Compliance with ordinances, i.e local floodplain management ordinances. Participation in the CRS. (NFIP)	Flood	Floodplain Managers	High	1,2,3	Staff Time	Local	Repeating	Not started, lack staff
Cheney-5	Promote awareness of the effective date of floodplain maps. (NFIP)	Flood	Floodplain Manager	High	1,2,3	\$5,000 depending on scope	General Budget	Repeating	Not started, lack of funding
Cheney-6	Promote purchase of flood insurance in the six-month period prior to the official effective date of the floodplain maps. (NFIP)	Flood	Floodplain Manager	Medium	1,2,3	\$5,000 depending on scope	General Budget	6 months prior to new maps	Not started, lack of funding





Table 6.19: Sedgwick County and Participating Jurisdictions Mitigation Actions

Action Identification	Description	Hazard Addressed	Responsible Party	Overall Priority	Goal(s) Addressed	Estimated Cost	Potential Funding Source	Proposed Completion Timeframe	Current Status
Cheney-7	Promote flood risk reduction performance tracking. (NFIP)	Flood	Floodplain Manager	Medium	1,2	Up to \$75,000	General Budget	Repeating	Not started, lack of funding
Cheney-8	Promote Tornado risk reduction performance tracking.	Tornado, Windstorm	Fire Chief	Medium	1,2	Up to \$75,000	Grants	Five years	Not started, lack of funding
Clearwater-1	Maximize the value of flood hazard mapping. Identify additional flood hazard data needs. (NFIP)	Flood	Floodplain Manager	Low/ Medium	1,2	Staff Time	Local	Repeating	In progress
Clearwater-2	Adopt and/ or enforce zoning regulations that promote hazard mitigation for flooding	Flood	Floodplain Manager	High	1,2,3	Staff Time	Local	Repeating	In progress
Clearwater-3	Continue participation in the NFIP .	Flood	Floodplain Managers	High	1,2,3	Staff Time	Local	Repeating	In progress
Clearwater-4	Compliance with ordinances, i.e local floodplain management ordinances. Participation in the CRS. (NFIP)	Flood	Floodplain Managers	High	1,2,3	Staff Time	Local	Repeating	In progress
Clearwater-5	Promote awareness of the effective date of NEW floodplain maps. (NFIP)	Flood	Floodplain Manager	High	1,2,3	\$5,000	General Budget	Repeating	Not started, lack of funding
Clearwater-6	Promote purchase of flood insurance in the six-month period prior to the official effective date of the new floodplain maps. (NFIP)	Flood	Floodplain Manager	Medium	1,2,3	\$5,000	General Budget	6 months prior NEW floodplain maps	Not started, lack of funding
Clearwater-7	Develop/ enhance flood control. Ditch/ drainage channel restoration/ expansion (NFIP)	Flood	Floodplain Manager	High	1,2	\$50,000	CIP	Repeating	Not started, lack of funding
Clearwater-8	Promote flood risk reduction performance tracking. (NFIP)	Flood	Floodplain Manager	Medium	1,2	Up to \$75,000	General Budget	Repeating	Not started, lack of funding
Clearwater-9	Promote Tornado risk reduction performance tracking.	Tornado, Windstorm	Emergency Management Director	Medium	1,2	Up to \$75,000	Department budget	Repeating	Not started, lack of funding
Colwich-1	Maximize the value of flood hazard mapping. Identify additional flood hazard data needs. (NFIP)	Flood	Floodplain Manager	Low/ Medium	1,2	Staff Time	Local	Repeating	In progress





Table 6.19: Sedgwick County and Participating Jurisdictions Mitigation Actions

Action Identification	Description	Hazard Addressed	Responsible Party	Overall Priority	Goal(s) Addressed	Estimated Cost	Potential Funding Source	Proposed Completion Timeframe	Current Status
Colwich-2	Adopt and/ or enforce zoning regulations that promote hazard mitigation flooding (NFIP)	Flood	Floodplain Manager	High	1,2,3	Staff Time	Local	Repeating	In progress
Colwich-3	Continue participation in the NFIP.	Flood	Floodplain Managers	High	1,2,3	Staff Time	Local	Repeating	In progress
Colwich-4	Compliance with ordinances, i.e local floodplain management ordinances. Participation in the CRS. (NFIP)	Flood	Floodplain Managers	High	1,2,3	Staff Time	Local	Repeating	In progress
Colwich-5	Promote awareness of the effective date of floodplain maps. (NFIP)	Flood	Floodplain Manager	High	1,2,3	\$5,000	General Budget	Repeating	Not started, lack of funding
Colwich-6	Promote purchase of flood insurance in the six-month period prior to the official effective date of the new floodplain maps. (NFIP)	Flood	Floodplain Manager	Medium	1,2,3	\$5,000	General Budget	6 months prior new floodplain maps.	Not started, lack of funding
Colwich-7	Promote flood risk reduction performance tracking. (NFIP)	Flood	Floodplain Manager	Medium	1,2	Up to \$75,000	General Budget	Repeating	Not started, lack of funding
Colwich-8	Promote Tornado risk reduction performance tracking.	Tornado, Windstorm	Emergency Management Director	Medium	1,2	Up to \$75,000	Department Budget	Repeating	Not started, lack of funding
Derby-1	Maximize the value of flood hazard mapping. Identify additional flood hazard data needs. (NFIP)	Flood	Floodplain Manager	Low/ Medium	1,2	Staff Time	Local	Repeating	In progress
Derby-2	Adopt and/ or enforce zoning regulations that promote hazard mitigation for flooding (NFIP)	Flood	Floodplain Manager	High	1,2,3	Staff Time	Local	Repeating	In progress
Derby-3	Continue participation in the NFIP.	Flood	Floodplain Managers	High	1,2,3	Staff Time	Local	Repeating	In progress
Derby-4	Compliance with ordinances, i.e local floodplain management ordinances. Participation in the CRS. (NFIP)	Flood	Floodplain Managers	High	1,2,3	Staff Time	Local	Repeating	In progress
Derby-5	Promote awareness of the effective date of NEW floodplain maps. (NFIP)	Flood	Floodplain Manager	High	1,2,3	\$5,000	Local, FMA	Repeating	Not started, lack of funding





Table 6.19: Sedgwick County and Participating Jurisdictions Mitigation Actions

Action Identification	Description	Hazard Addressed	Responsible Party	Overall Priority	Goal(s) Addressed	Estimated Cost	Potential Funding Source	Proposed Completion Timeframe	Current Status
Derby-6	Promote purchase of flood insurance in the six-month period prior to the official effective date of the floodplain maps. (NFIP)	Flood	Floodplain Manager	Medium	1,2,3	\$5,000	Local, FMA	6 months prior to new floodplain maps	Not started, lack of funding
Derby-7	Enhance and maintain existing warning systems. Outdoor weather warning devices	Tornado, Windstorm	Mayor	High	1,2,3	Siren replacement: \$17,500, siren acquisition: \$17,500	HMGP	Pending project approval	Not started, lack of funding
Derby-8	Promote flood risk reduction performance tracking. (NFIP)	Flood	Floodplain Manager	Medium	1,2	Up to \$75,000	Local, FMA	Repeating	Not started, lack of funding
Derby-9	Promote Tornado risk reduction performance tracking.	Tornado, Windstorm	Mayor	Medium	1,2	Up to \$75,000	HMGP		Not started, lack of funding
Derby-10	Upgrade/ Improve Storm Water Management systems. (NFIP)	Flood	Environmental Compliance Officer	High	1,2	\$100,000	PDM	Two years initially, then Repeating.	Not started, lack of funding
Derby-11	Prevent interruption of critical services and operations. Provide a backup power source for the new proposed “Venue” Civic Center.	Utility/ Infrastructure Failure	Operations & Facilities Director	Medium	1,2	\$80,000	HMGP	2014	Not started, lack of funding
Derby-12	Construction of safe room at new “Venue” facility.	Tornado, Windstorm, Lightning, Hail	Operations and Facility Management Director	Medium	1,2	\$500,000	HMGP	Completion Date 2014	Not started, lack of funding
Derby-13	Provide Assistance for business Planning for Disasters.	All Hazards	Economic Development Director	Medium	1,2	\$50,000	PDM	Five years, Repeating	Not started, lack of funding
Derby-14	Preserve open space in the floodplain through regulatory and non-regulatory methods. (NFIP)	Flood	Directors of Planning and Engineering.	Medium	1,2,3	\$100,000	HMGP	Five years	Not started, lack of funding





Table 6.19: Sedgwick County and Participating Jurisdictions Mitigation Actions

Action Identification	Description	Hazard Addressed	Responsible Party	Overall Priority	Goal(s) Addressed	Estimated Cost	Potential Funding Source	Proposed Completion Timeframe	Current Status
Derby-15	Enhance existing GIS program to improve capabilities.	All Hazards	Directors of Planning and Engineering and Public Works	Medium	1,2	\$100,000	HMGP	Five years	Not started, lack of funding
Derby-16	Provide needed resources to rehabilitate older housing for severe weather including winter storms, flooding, and Tornadoes.	Winter Storm, Tornado, Flood	Economic Development director	Medium	1,2	\$150,000	HMGP	Repeating	Not started, lack of funding
Derby-17	Improving lighting and traffic controls at critical intersections and roadways to improve safety.	Utility/ Infrastructure Failure	Director of Planning and Engineering.	Medium	1,2	\$150,000	HMGP	Five years	Not started, lack of funding
Derby-18	Spring Creek Watershed Study. Create a partnership with Sedgwick County to study what can be done. (NFIP)	Flood	Director of Planning and Engineering	Medium	1,2	\$50,000	General Budget	Repeating	Not started, lack of funding
Derby-19	Replace existing overhead electric lines to underground.	Utility/ Infrastructure Failure	Director of Planning and Engineering Department	Medium	1,2	\$2,000,000	HMGP	Repeating	Not started, lack of funding
Derby-20	Water Utility Communication Upgrade. Replace aging radio equipment with cellular based equipment.	Utility/ Infrastructure Failure	Public Works Director	High	1,2	\$6,000	Utility Revenue	2 months	Not started, lack of funding
Eastborough-1	Maximize the value of flood hazard mapping. (NFIP)	Flood	Floodplain Manager	Low/ Medium	1,2	Staff Time	Local	Repeating	In progress
Eastborough-2	Adopt and/ or enforce zoning regulations that promote hazard mitigation for flooding (NFIP)	Flood	Floodplain Manager	High	1,2,3	Staff Time	Local	Repeating	In progress
Eastborough-3	Continue participation in the NFIP .	Flood	Floodplain Managers	High	1,2,3	Staff Time	Local	Repeating	In progress
Eastborough-4	Compliance with ordinances, i.e local floodplain management ordinances. Participation in the CRS. (NFIP)	Flood	Floodplain Managers	High	1,2,3	Staff Time	Local	Repeating	In progress
Eastborough-5	Promote awareness of the effective date of new floodplain maps. (NFIP)	Flood	Floodplain Manager	High	1,2,3	\$5,000	Local, Grants	Repeating	Not started, lack of funding





Table 6.19: Sedgwick County and Participating Jurisdictions Mitigation Actions

Action Identification	Description	Hazard Addressed	Responsible Party	Overall Priority	Goal(s) Addressed	Estimated Cost	Potential Funding Source	Proposed Completion Timeframe	Current Status
Eastborough-6	Promote purchase of flood insurance in the six-month period prior to the official effective date of the new floodplain maps. (NFIP)	Flood	Floodplain Manager	Medium	1,2,3	\$5,000	Local, Grants	6 months prior to effective date of new floodplain maps.	Not started, lack of funding
Eastborough-7	Promote flood risk reduction performance tracking.	Flood	Floodplain Manager	Medium	1,2	Up to \$75,000	Local, Grants	Repeating	Not started, lack of funding
Eastborough-8	Promote Tornado risk reduction performance tracking.	Tornado, Windstorm	Mayor	Medium	1,2	Up to \$75,000	Local, Grants	Repeating	Not started, lack of funding
Eastborough-9	Prevent interruption of critical services and operations through purchase of backup power source.	Infrastructure Failure	Mayor	High	1,2	\$5,000	Local, Grants	Three years	Not started, lack of funding
Eastborough-10	Upgrade/ expand/ improve Stormwater Management Systems. (NFIP)	Flood	MKEC Engineers/ Council Member	Medium	1,2		FMA Grants	One year	Not started, lack of funding
Garden Plain-1	Maximize the value of flood hazard mapping. (NFIP)	Flood	Floodplain Manager	Low/ Medium	1,2,3	Staff Time	Local	Repeating	In progress
Garden Plain-2	Adopt and/ or enforce zoning regulations that promote hazard mitigation for flooding (NFIP)	Flood	Floodplain Manager	High	1,2,3	Staff Time	Local	Repeating	In progress
Garden Plain-3	Continue participation in the NFIP .	Flood	Floodplain Managers	High	1,2,3	Staff Time	Local	Repeating	In progress
Garden Plain-4	Compliance with ordinances, i.e local floodplain management ordinances. Participation in the CRS. (NFIP)	Flood	Floodplain Managers	High	1,2,3	Staff Time	Local	Repeating	In progress
Garden Plain-5	Promote awareness of the effective date of NEW floodplain maps. (NFIP)	Flood	Floodplain Manager	High	1,2,3	\$5,000	FMA Grants	Repeating	Not started, lack of funding
Garden Plain-6	Promote purchase of flood insurance in the six-month period prior to the official effective date of the new floodplain maps. (NFIP)	Flood	Floodplain Manager	Medium	1,2,3	\$5,000 depending on scope	FMA Grants	6 months prior new floodplain maps.	Not started, lack of funding





Table 6.19: Sedgwick County and Participating Jurisdictions Mitigation Actions

Action Identification	Description	Hazard Addressed	Responsible Party	Overall Priority	Goal(s) Addressed	Estimated Cost	Potential Funding Source	Proposed Completion Timeframe	Current Status
Garden Plain-7	Promote flood risk reduction performance tracking. (NFIP)	Flood	Floodplain Manager	Medium	1,2	Up to \$75,000	FMA Grants	Repeating	Not started, lack of funding
Garden Plain-8	Promote Tornado risk reduction performance tracking.	Tornado, Windstorm	Mayor	Medium	1,2	Up to \$75,000	HMGP		Not started, lack of funding
Garden Plain-9	Develop/ implement a hazard training plan.	All Hazards	City Clerk, GAS System Operator, Mayor & Council	High	1,2	\$2,500	General Fund	Repeating	Not started, lack of funding
Garden Plain-10	Acquire a permanent backup generator for chlorine buildings.	Hazardous Material, Utility/ Infrastructure Failure	Water Operator	High	1,2	\$6,000	Water Fund	Five years	Not started, lack of funding
Garden Plain-11	Public education and outreach on the impacts of drought and specifically water conservation due to drought.	Drought, Utility/ Infrastructure Failure	Water Operator	High	1,2,3	\$2,000	Water Fund	Repeating	Not started, lack of funding
Goddard-1	Maximize the value of flood hazard mapping. (NFIP)	Flood	Floodplain Manager, Director of Community Development	Low/ Medium	1,2,3	Staff Time	Local	Repeating	In progress
Goddard-2	Adopt and/ or enforce zoning regulations that promote hazard mitigation for flooding (NFIP)	Flood	Floodplain Manager, Director of Community Development	High	1,2,3	Staff Time	Local	Repeating	In progress
Goddard-3	Continue participation in the NFIP .	Flood	Floodplain Managers, Director of Community Development	High	1,2,3	Staff Time	Local	Repeating	In progress
Goddard-4	Compliance with ordinances, i.e local floodplain management ordinances. Participation in the CRS. (NFIP)	Flood	Floodplain Managers, Director of Community Development	High	1,2,3	Staff Time	Local	Repeating	In progress





Table 6.19: Sedgwick County and Participating Jurisdictions Mitigation Actions

Action Identification	Description	Hazard Addressed	Responsible Party	Overall Priority	Goal(s) Addressed	Estimated Cost	Potential Funding Source	Proposed Completion Timeframe	Current Status
Goddard-5	Promote awareness of the effective date of floodplain maps. (NFIP)	Flood	Floodplain Manager, Director of Community Development	High	1,2,3	\$5,000	General Fund	Repeating	Not started, lack of funding
Goddard-6	Promote purchase of flood insurance in the six-month period prior to the official effective date of the floodplain maps. (NFIP)	Flood	Floodplain Manager, Director of Community Development	Medium	1,2,3	\$5,000	General Fund	6 months prior to effective date of new floodplain maps.	Not started, lack of funding
Goddard-7	Promote flood risk reduction performance tracking. (NFIP)	Flood	Floodplain Manager, Director of Community Development	Medium	1,2	Up to \$75,000	General fund	Repeating	Not started, lack of funding
Goddard-8	Promote Tornado risk reduction performance tracking	Tornado, Windstorm	Director of community Development	Medium	1,2	Up to \$75,000	General Fund	Repeating	Not started, lack of funding
Haysville-1	Maximize the value of flood hazard mapping. (NFIP)	Flood	Floodplain Manager	Low/ Medium	1,2,3	Staff Time	Local	Repeating	In progress
Haysville-2	Adopt and/ or enforce zoning regulations that promote hazard mitigation fir flooding (NFIP)	Flood	Floodplain Manager	High	1,2,3	Staff Time	Local	Repeating	In progress
Haysville-3	Continue participation in the NFIP . Participation in the CRS. (NFIP)	Flood	Floodplain Managers	High	1,2,3	Staff Time	Local	Repeating	In progress
Haysville-4	Compliance with ordinances, i.e local floodplain management ordinances. (NFIP)	Flood	Floodplain Managers	High	1,2,3	Staff Time	Local	Repeating	In progress
Haysville-5	Promote awareness of the effective date of floodplain maps. (NFIP)	Flood	Floodplain Manager	High	1,2,3	\$5,000	None	Repeating	Not started, lack of funding
Haysville-6	Promote purchase of flood insurance in the six-month period prior to the official effective date of the floodplain maps. (NFIP)	Flood	Floodplain Manager	Medium	1,2,3	\$5,000	None	6 months prior new floodplain maps.	Not started, lack of funding





Table 6.19: Sedgwick County and Participating Jurisdictions Mitigation Actions

Action Identification	Description	Hazard Addressed	Responsible Party	Overall Priority	Goal(s) Addressed	Estimated Cost	Potential Funding Source	Proposed Completion Timeframe	Current Status
Haysville-7	Promote flood risk reduction performance tracking. (NFIP)	Flood	Floodplain Manager	Medium	1,2	Up to \$75,000	None	Repeating	Not started, lack of funding
Haysville-8	Promote tornado risk reduction performance tracking.	Tornado, Windstorm	Public Works Director and/ or Emergency Management Director	Medium	1,2	Up to \$75,000	None	Repeating	Not started, lack of funding
Kechi-1	Maximize the value of flood hazard mapping (NFIP)	Flood	Planning & Zoning Administrator	Low/ Medium	1,2,3	Staff Time	Local	Repeating	In progress
Kechi-2	Adopt and/ or enforce zoning regulations that promote hazard mitigation for flooding (NFIP)	Flood	Planning & Zoning Administrator	High	1,2,3	Staff Time	Local	Repeating	In progress
Kechi-3	Continue participation in the NFIP .	Flood	Planning & Zoning Administrator	High	1,2,3	Staff Time	Local	Repeating	In progress
Kechi-4	Compliance with ordinances, i.e local floodplain management ordinances. Participation in the CRS. (NFIP)	Flood	Planning & Zoning Administrator	High	1,2,3	Staff Time	Local	Repeating	In progress
Kechi-5	Promote awareness of the effective date of floodplain maps. (NFIP)	Flood	Planning & Zoning Administrator	High	1,2,3	Staff Time	Local	Repeating	In progress
Kechi-6	Promote purchase of flood insurance in the six-month period prior to the official effective date of the new floodplain maps. (NFIP)	Flood	Planning & Zoning Administrator	Medium	1,2,3	None	None	6 months prior to new floodplain maps	Not started, lack of funding
Kechi-7	Promote flood risk reduction performance tracking. (NFIP)	Flood	Planning & Zoning Administrator	Medium	1,2	Up to \$75,000	25/ 75 cost share	Repeating	Not started, lack of funding
Kechi-8	Promote Tornado risk reduction performance tracking.	Tornado, Windstorm	Planning & Zoning Administrator	Medium	1,2	Up to \$75,000	25/ 75 cost share		Not started, lack of funding
Maize-1	Maximize the value of flood hazard mapping. (NFIP)	Flood	Floodplain Manager	Low/ Medium	1,2,3	Staff Time	Local	Repeating	In progress





Table 6.19: Sedgwick County and Participating Jurisdictions Mitigation Actions

Action Identification	Description	Hazard Addressed	Responsible Party	Overall Priority	Goal(s) Addressed	Estimated Cost	Potential Funding Source	Proposed Completion Timeframe	Current Status
Maize-2	Adopt and/ or enforce zoning regulations that promote hazard mitigation for flooding (NFIP)	Flood	Floodplain Manager	High	1,2,3	Staff Time	Local	Repeating	In progress
Maize-3	Continue participation in the NFIP .	Flood	Floodplain Managers	High	1,2,3	Staff Time	Local	Repeating	In progress
Maize-4	Compliance with ordinances, i.e local floodplain management ordinances. Participation in the CRS. (NFIP)	Flood	Floodplain Managers	High	1,2,3	Staff Time	Local	Repeating	In progress
Maize-5	Promote awareness of the effective date of floodplain maps. (NFIP)	Flood	Floodplain Manager	High	1,2,3	\$5,000	General Budget	Repeating	Not started, lack of funding
Maize-6	Promote purchase of flood insurance in the six-month period prior to the official effective date of the floodplain maps. (NFIP)	Flood	Floodplain Manager	Medium	1,2,3	\$5,000	General Budget	6 months prior to new floodplain maps	Not started, lack of funding
Maize-7	Promote flood risk reduction performance tracking. (NFIP)	Flood	Floodplain Manager	Medium	1.2	Up to \$75,000	General Budget	Repeating	Not started, lack of funding
Maize-8	Promote Tornado risk reduction performance tracking.	Tornado, Windstorm	Emergency Management Director	Medium	1,2	Up to \$75,000	Department budget	Repeating	Not started, lack of funding
Mount Hope-1	Maximize the value of flood hazard mapping. (NFIP)	Flood	Floodplain Manager	Low/ Medium	1,2,3	Staff Time	Local	Repeating	In progress
Mount Hope-2	Adopt and/ or enforce zoning regulations that promote hazard mitigation for flooding (NFIP)	Flood	Floodplain Manager	High	1,2,3	Staff Time	Local	Repeating	In progress
Mount Hope-3	Continue participation in the NFIP .	Flood	Floodplain Managers	High	1.2.3	Staff Time	Local	Repeating	In progress
Mount Hope-4	Compliance with ordinances, i.e local floodplain management ordinances. Participation in the CRS. (NFIP)	Flood	Floodplain Managers	High	1,2,4	Staff Time	Local	Repeating	In progress
Mount Hope-5	Promote awareness of the effective date of floodplain maps.	Flood	Floodplain Manager	High	1,2,3	\$5,000	General Budget	Repeating	Not started, lack of funding





Table 6.19: Sedgwick County and Participating Jurisdictions Mitigation Actions

Action Identification	Description	Hazard Addressed	Responsible Party	Overall Priority	Goal(s) Addressed	Estimated Cost	Potential Funding Source	Proposed Completion Timeframe	Current Status
Mount Hope-6	Promote purchase of flood insurance in the six-month period prior to the official effective date of the new floodplain maps. (NFIP)	Flood	Floodplain Manager	Medium	1,2,3	\$5,000	General budget	6 months prior new floodplain maps.	Not started, lack of funding
Mount Hope-7	Promote flood risk reduction performance tracking. (NFIP)	Flood	Floodplain Manager	Medium	1.2	Up to \$75,000	General Budget	Repeating	Not started, lack of funding
Mount Hope-8	Promote Tornado risk reduction performance tracking.	Tornado, Windstorm	Emergency Management director	Medium	1.2	Up to \$75,000	Department Budget	Repeating	Not started, lack of funding
Mulvane-1	Prevent recurring electrical interruptions of critical infrastructure.	Utility/ Infrastructure Failure	Utilities Supervisor	High	1,2	\$1 million	Electric Rates & CIP	Pending Project Approval	Not started, lack of funding
Mulvane-2	Seek funding for the design and construction of safe rooms for the community.	Tornado, Windstorm	Fire Rescue Captain	High	1.2	\$300,000	Not known	pending Project Approval	Not started, lack of funding
Mulvane-3	Develop/ enhance flood control structures to prevent recurring losses. Retention ponds and acquisition and expansion of storm drainage channel. (NFIP)	Flood	City Engineer	High	1.2	\$500,000	General Tax Fund	Pending project Approval	Not started, lack of funding
Mulvane-4	Enhance and maintain existing warning systems.	Tornado, Windstorm	Fire Rescue Captain	High	1.2.3	\$140,000 (7 sirens)	CIP	Pending Project Approval	Not started, lack of funding
Mulvane-5	Clean silt out of Styx Creek drainage canal. (NFIP)	Flood	Mulvane Fire Rescue Captain	High	1.2	\$50,000	Local	4 – 6 months	Not started, lack of funding
Mulvane-6	Acquire outdoor warning sirens for newly annexed areas of the city & replace old worn out WW-ii vintage equipment.	Tornado, Windstorm	Mulvane Fire Rescue Captain	High	1.2.3	\$80,000 for 4 sirens	HMGP, Local, General Tax Fund	90 days after funding received (Partially completed 2 new sirens)	Not started, lack of funding
Mulvane-7	Continue NFIP participation and compliance.	Flood	Mulvane Fire Captain	Medium	1.2.3	Staff Time	Local Budget	Repeating	In progress





Table 6.19: Sedgwick County and Participating Jurisdictions Mitigation Actions

Action Identification	Description	Hazard Addressed	Responsible Party	Overall Priority	Goal(s) Addressed	Estimated Cost	Potential Funding Source	Proposed Completion Timeframe	Current Status
Park City-1	Maximize the value of flood hazard mapping. (NFIP)	Flood	Floodplain Manager	Low/ Medium	1.2.3	Staff Time	Local	Repeating	In progress
Park City-2	Adopt and/ or enforce zoning regulations that promote hazard mitigation for flooding (NFIP)	Flood	Floodplain Manager	High	1.2.3	Staff Time	Local	Repeating	In progress
Park City-3	Continue participation in the NFIP .	Flood	Floodplain Managers	High	1.2.3	Staff Time	Local	Repeating	In progress
Park City-4	Compliance with ordinances, i.e local floodplain management ordinances. Participation in the CRS. (NFIP)	Flood	Floodplain Managers	High	1.2.3	Staff Time	Local	Repeating	In progress
Park City-5	Promote awareness of the effective date of new floodplain maps. (NFIP)	Flood	Floodplain Manager	High	1.2.3	\$5,000	Local	Repeating	Not started, lack of funding
Park City-6	Promote purchase of flood insurance in the six-month period prior to the official effective date of the floodplain maps. (NFIP)	Flood	Floodplain Manager	Medium	1.2.3	\$5,000	Local	6 months prior to effective date of new floodplain maps.	Not started, lack of funding
Park City-7	Promote flood risk reduction performance tracking. (NFIP)	Flood	Floodplain Manager	Medium	1.2	Up to \$75,000	FMA grant	Repeating	Not started, lack of funding
Park City-8	Promote Tornado risk reduction performance tracking.	Tornado, Windstorm	Emergency Preparedness Committee	Medium	1,2	Up to \$75,000	HMGP	Repeating	Not started, lack of funding
City of Sedgwick-1	Maximize the value of flood hazard mapping. (NFIP)	Flood	Floodplain Managers	Low/ Medium	1,2,3	Staff Time	Local	Repeating	In progress
City of Sedgwick-2	Adopt and/ or enforce zoning regulations that promote hazard mitigation for flooding (NFIP)	Flood	Floodplain Managers,	High	1,2,3	Staff Time	Local	Repeating	In progress
City of Sedgwick-3	Continue participation in the NFIP .	Flood	Floodplain Managers	High	1,2,3	Staff Time	Local	Repeating	In progress
City of Sedgwick-4	Compliance with ordinances, i.e local floodplain management ordinances. (NFIP)	Flood	Floodplain Managers	High	1,2,3	Staff Time	Local	Repeating	In progress





Table 6.19: Sedgwick County and Participating Jurisdictions Mitigation Actions

Action Identification	Description	Hazard Addressed	Responsible Party	Overall Priority	Goal(s) Addressed	Estimated Cost	Potential Funding Source	Proposed Completion Timeframe	Current Status
City of Sedgwick-5	Promote awareness of the effective date of floodplain maps. (NFIP)	Flood	Floodplain Manager	High	1,2,3	\$5,000	None	Repeating	Not started, lack of funding
City of Sedgwick-6	Promote purchase of flood insurance in the six-month period prior to the official effective date of the floodplain maps. (NFIP)	Flood	Floodplain Manager	Medium	1,2,3	\$5,000	None	6 months prior to new floodplain maps	Not started, lack of funding
City of Sedgwick-7	Promote flood risk reduction performance tracking. (NFIP)	Flood	Floodplain Manager	Medium	1,2	Up to \$75,000	None	Repeating	Not started, lack of funding
City of Sedgwick-8	Promote Tornado risk reduction performance tracking	Tornado, Windstorm	Emergency Management Director	Medium	1,2	Up to \$75,000	Department Budget	Repeating	Not started, lack of funding
City of Sedgwick-9	Storm water Drainage Improvements. Have constructed two Dams – 1 detention and 1 retention that drain into Sedgwick Drainage ditch. Ditch impedes progress made by having dams. Proper ditch management, farming practices and regular maintenance. Remediation with existing drainage district to either maintain or relinquish control to local entity.	Flood, Dam and Levee failure	City Administrator	High	1,2	Up to \$1,000,000	Tax-bonds	2-Five years	Not started, lack of funding
City of Sedgwick-10	Accomplish requirements for CRS and continue to attain higher level. (NFIP)	Flood	City Administrator	Medium	1,2,3	Minimal	Local Budget	2 -5years,	In process
Valley Center-1	Maximize the value of flood hazard mapping (NFIP)	Flood	Floodplain Manager	Low/ Medium	1,2,3	Staff Time	Local	Repeating	In progress
Valley Center-2	Enforce zoning regulations that promote hazard mitigation for flooding (NFIP)	Flood	Floodplain Manager	High	1,2,3	Staff Time	Local	Repeating	In progress
Valley Center-3	Continue participation in the NFIP .	Flood	Floodplain Managers	High	1,2,3	Staff Time	Local	Repeating	In progress
Valley Center-4	Compliance with ordinances, i.e local floodplain management ordinances. Continued participation in the CRS. (NFIP)	Flood	Floodplain Managers	High	1,2,3	Staff Time	Local	Repeating	In progress





Table 6.19: Sedgwick County and Participating Jurisdictions Mitigation Actions

Action Identification	Description	Hazard Addressed	Responsible Party	Overall Priority	Goal(s) Addressed	Estimated Cost	Potential Funding Source	Proposed Completion Timeframe	Current Status
Valley Center-5	Develop/ enhance flood control structures to prevent recurring losses. Ditch/ drainage channel restoration/ expansion. (NFIP)	Flood	Public Works Director	High	1,2	\$1,150,000 for Ford Expansion Phase I project.	HMGP	Five years	Not started, lack of funding
Valley Center-6	Develop/ enhance flood control structures to prevent recurring losses, including the construction of retention ponds. (NFIP)	Flood	Public Works Director	High	1,2	Drainage and retention ponds - \$1,400,000	HMGP	Five years	Not started, lack of funding
Valley Center-7	Seek funding for the design and construction of community safe rooms.	Tornado, Windstorm	Public Safety Director	High	1,2	\$400,000 – Mini fire station W. of RR Tracks, \$1.2M – Library construction, \$500,000 – Public Safety building Addition	HMGP	Five years	Not started, lack of funding
Valley Center-8	Promote flood risk reduction performance tracking. (NFIP)	Flood	Floodplain Manager	Medium	1,2	Up to \$75,000	HMGP	Repeating	In progress
Valley Center-9	Promote Tornado risk reduction performance tracking.	Tornado, Windstorm	Public Safety Director	Medium	1,2	Up to \$75,000	HMGP	Repeating	Not started, lack of funding
Valley Center-10	Construction of a “Safe Room” at Valley Center’s Public Safety Building.	Tornado, Windstorm	Public Safety Director	High	1,2	\$150 per square foot	Capital Improvement Plan	Three years	Not started, lack of funding
Viola-1	Maximize the value of flood hazard mapping. (NFIP)	Flood	Floodplain Managers	Low/ Medium	1,2,3	Staff Time	Local	Repeating	In progress
Viola-2	Adopt and/ or enforce zoning regulations that promote hazard mitigation for flooding (NFIP)	Flood	Floodplain Managers,	High	1,2,3	Staff Time	Local	Repeating	In progress





Table 6.19: Sedgwick County and Participating Jurisdictions Mitigation Actions

Action Identification	Description	Hazard Addressed	Responsible Party	Overall Priority	Goal(s) Addressed	Estimated Cost	Potential Funding Source	Proposed Completion Timeframe	Current Status
Viola-3	Continue participation in the NFIP .	Flood	Floodplain Managers	High	1,2,3	Staff Time	Local	Repeating	In progress
Viola-4	Compliance with ordinances, i.e local floodplain management ordinances. (NFIP)	Flood	Floodplain Managers	High	1,2,3	Staff Time	Local	Repeating	In progress
Viola-5	Promote awareness of the effective date of floodplain maps. (NFIP)	Flood	Floodplain Manager	High	1,2,3	\$5,000	CIP Funding	Repeating	Not started, lack of funding
Viola-6	Promote purchase of flood insurance in the six-month period prior to the official effective date of the floodplain maps. (NFIP)	Flood	Floodplain Manager	Medium	1,2,3	\$5,000	CIP Funding	6 months prior to new floodplain maps.	Not started, lack of funding
Viola-7	Promote flood risk reduction performance tracking. (NFIP)	Flood	Floodplain Manager	Medium	1,2	Up to \$75,000	HMGP	Repeating	Not started, lack of funding
Viola-8	Promote Tornado risk reduction performance tracking.	Tornado, Windstorm	Emergency Management Director	Medium	1,2	None	None	Repeating	
Wichita-1	Wichita Levee Accreditation. Completion of engineering analysis, permitted repairs, and required documentation.	Dam and Levee Failure, Flood	Mayor	High	1,2	\$2,400,000 for the engineering and geotechnical services to complete the accreditation study. Mapping and Engineering: \$4,000,000 Construction of Repairs \$10,000,000	HMGP	Five years	Not started, lack of funding
Wichita-2	Maximize the value of flood hazard mapping. (NFIP)	Flood	Floodplain Managers	Low/ Medium	1,2,3	Staff Time	Local	Repeating	In progress





Table 6.19: Sedgwick County and Participating Jurisdictions Mitigation Actions

Action Identification	Description	Hazard Addressed	Responsible Party	Overall Priority	Goal(s) Addressed	Estimated Cost	Potential Funding Source	Proposed Completion Timeframe	Current Status
Wichita-3	Adopt and/ or enforce zoning regulations that promote hazard mitigation for flooding (NFIP)	Flood	Floodplain Managers,	High	1,2,3	Staff Time	Local	Repeating	In progress
Wichita-4	Continue participation in the NFIP .	Flood	Floodplain Managers	High	1,2,3	Staff Time	Local	Repeating	In progress
Wichita-5	Compliance with ordinances, i.e local floodplain management ordinances. (NFIP)	Flood	Floodplain Managers	High	1,2,3	Staff Time	Local	Repeating	In progress
Wichita-6	Eliminate repetitive disaster losses. Acquisition/ elevation or relocation of flood prone properties and structures. (NFIP)	Flood	Emergency Management Director	High	1,2	\$10,000,000	HMGP	Five years	Not started, lack of funding
Wichita-7	Mitigation of flood evacuation routes to ensure life safety. (NFIP)	Flood	Emergency Management Director	Medium	1,2	\$25,000	HMGP	Repeating	Not started, lack of funding
Wichita-8	Implement annual awareness campaigns to educate the public about potential risks to the area.	All Hazards	Emergency Management Director	High	1,2,3	Staff Time	Local	Repeating	In progress
Wichita-9	Promote awareness of the effective date of floodplain maps. (NFIP)	Flood	Floodplain Manager	High	1,2,3	Staff Time	Local	Repeating	In progress
Wichita-10	Promote purchase of flood insurance in the six-month period prior to the official effective date of the new floodplain maps.	Flood	Floodplain Manager	Medium	1,2,3	Staff Time	Local	6 months prior new floodplain maps.	Not started
Wichita-11	Develop/ enhance flood control structures to prevent recurring losses. Overflow detention facility. (NFIP)	Flood	Stormwater Utility Manager	High	1,2	\$20,000,000	CIP Budget	Pending project approval	Not started, lack of funding
Wichita-12	Prevent interruption of critical services and operations through purchase of backup power source.	Utility/ Infrastructure Failure	Stormwater Utility Manager	High	1,2	\$1,050,000 for Standby Electrical Generators	CIP Budget	Repeating	Not started, lack of funding
Wichita-13	Promote flood risk reduction performance tracking. (NFIP)	Flood	Floodplain Manager	Medium	1,2	Up to \$75,000 depending on level of	CIP Budget	Repeating	Not started, lack of funding





Table 6.19: Sedgwick County and Participating Jurisdictions Mitigation Actions

Action Identification	Description	Hazard Addressed	Responsible Party	Overall Priority	Goal(s) Addressed	Estimated Cost	Potential Funding Source	Proposed Completion Timeframe	Current Status
						implementation			
Wichita-14	Promote Tornado risk reduction performance tracking.	Tornado, Windstorm	Emergency Management Director	Medium	1,2	Staff Time	Local	Repeating	
Wichita-15	Standardize protocols for drainage design and construction. (NFIP)	Flood	Floodplain Manager	High	1,2	Staff Time	Local	Underway	In progress
Wichita-16	Evaluate the adequacy of storm water system. (NFIP)	Flood	Floodplain Manager	High	1,2	Staff Time	Local	Underway	In progress
Wichita-17	Wichita-Valley Center Floodway Project Recertification. Improvements include collecting LIDAR to update ground elevation information, acquire additional right-of-way, construct new levees and structures, and construct embankment protection.	Flood, Dam and Levee Failure	Stormwater Utility Manager	High	1,2	\$17,600,000 for short term , \$44,700,000 for long term	City/ County	Repeating	Not started, lack of funding
KU School of Medicine, Wichita-1	Implement annual awareness campaigns to educate the public about potential risks to the area.	All Hazards	Superintendent	High	1,2,3	\$5,000	Local	Repeating	Not started, lack of funding
KU School of Medicine, Wichita-2	Construction of safe rooms to protect population at risk.	Tornado, Windstorm	Emergency Management Director	High	1,2	\$8,000,000	HMGP	Pending Project Approval	Not started, lack of funding
USD#259-1	Construct of safe rooms for all school buildings to protect students and staff.	Tornado, Windstorm	Superintendent	High	1,2	\$1,000,000	Local, State, Federal, HMGP, PDM	Five years	Not started, lack of funding
USD#259-2	Implement annual awareness campaigns to educate the public about potential risks to the area.	All Hazards	Superintendent	High	1,2,3	\$5,000	Local, State, Federal, HMGP, PDM	Repeating	Not started, lack of funding
USD#259-3	Prevent interruption of critical services and operations through the purchase of backup power source.	Utility/ Infrastructure Failure	Superintendent	High	1,2	\$50,000	Local, State, Federal, HMGP, PDM	Pending Project Approval	Not started, lack of funding





Table 6.19: Sedgwick County and Participating Jurisdictions Mitigation Actions

Action Identification	Description	Hazard Addressed	Responsible Party	Overall Priority	Goal(s) Addressed	Estimated Cost	Potential Funding Source	Proposed Completion Timeframe	Current Status
USD#260-1	Implement annual awareness campaigns to educate the public about potential risks to the area.	All Hazards	Superintendent	High	1,2,3	\$100-\$1,000 depending on scope.	USD#260 general fund	Repeating	Not started, lack of funding
USD#260-2	Construct Storm Shelters (Derby High School, Derby Middle School, Derby North Middle School, Oaklawn Elementary, El Paso Elementary, Derby Hills Elementary and Swaney Elementary).	Tornado, Windstorm	Director of Operations	High	1,2	\$2,117,320	USD260 capital outlay fund and contingency fund	August Five years	Not started, lack of funding
USD#261-1	Implement annual awareness campaigns to educate the public about potential risks to the area.	All Hazards	Superintendent	High	1,2,3	\$100 - \$5,000 depending on scope.	Capital	Repeating	Not started, lack of funding
USD#261-2	Construct of safe rooms for all school buildings to protect students and staff.	Tornado, Windstorm	Superintendent	High	1,2	\$1,000,000	Local, State, Federal, HMGP, PDM	Five years	Not started, lack of funding
USD#262-1	Construct of safe rooms for all school buildings to protect students and staff.	Tornado, Windstorm	Superintendent	High	1,2	\$1,000,000	Local, State, Federal, HMGP, PDM	Five years	Not started, lack of funding
USD#262-2	Implement annual awareness campaigns to educate the public about potential risks to the area.	All Hazards	Assistant Superintendent	High	1,2,3	\$100 - \$5,000 depending on scope.	Capital	Repeating	Not started, lack of funding
USD#263-1	Construct of safe rooms for all school buildings to protect students and staff.	Tornado, Windstorm	Superintendent	High	1,2	\$1,000,000	Local, State, Federal, HMGP, PDM	Five years	Not started, lack of funding
USD#263-2	Implement annual awareness campaigns to educate the public about potential risks to the area.	All Hazards	Superintendent	High	1,2,3	\$100 - \$5,000 depending on scope.	Capital	Repeating	Not started, lack of funding
USD#263-3	Emergency Management Plan training.	All Hazards	Safety Director	High	1,2	\$5,000	General Fund	Repeating	Not started, lack of funding





Table 6.19: Sedgwick County and Participating Jurisdictions Mitigation Actions

Action Identification	Description	Hazard Addressed	Responsible Party	Overall Priority	Goal(s) Addressed	Estimated Cost	Potential Funding Source	Proposed Completion Timeframe	Current Status
USD#263-4	Emergency action/ ICS kit acquisition.	All Hazards	Safety Director	High	1,2	\$25,000	Grants, Donations, General Funds	6 months – One year	Not started, lack of funding
USD#263-5	Safe Room construction. Construction of four additional FEMA Safe Rooms, two at the Mulvane Middle School and two at the Mulvane High School.	Tornado, Windstorm	Safety Director	Low	1,2	\$8,000,000	FEMA, Bonds, Capital Outlay	Pending Project Approval	Not started, lack of funding
USD#263-6	Conduct and implement the recommendations of a Radio Communications Improvement Project.	All Hazards	Superintendent	Low	1,2,4	\$250,000	Grants, Capital Outlay	Pending Project Approval	Not started, lack of funding
USD#264-1	Construct of safe rooms for all school buildings to protect students and staff.	Tornado, Windstorm	Superintendent	High	1,2	\$1,000,000	Local, State, Federal, HMGP, PDM	Five years	Not started, lack of funding
USD#264-2	Implement annual awareness campaigns to educate the public about potential risks to the area.	All Hazards	Superintendent	High	1,2,3	\$100 - \$5,000 depending on scope.	Capital	Repeating	Not started, lack of funding
USD#265-1	Construct of safe rooms for all school buildings to protect students and staff.	Tornado, Windstorm	Superintendent	High	1,2	\$1,000,000	Local, State, Federal, HMGP, PDM	Five years	Not started, lack of funding
USD#265-2	Implement annual awareness campaigns to educate the public about potential risks to the area.	All Hazards	Director of Security	High	1,2,3	\$100 - \$5,000 depending on scope.	Capital	Repeating	Not started, lack of funding
USD#265-3	Conduct regular emergency preparedness drills for school children at all levels	All Hazards	Director of Security	Medium	1,2,3	Staff Time	Local	Repeating	Not started, lack of funding
USD#265-4	Acquire audio/ visual emergency communications and notification systems for interior and exterior of schools.	All Hazards	Director of Security	Medium	1,2,4	\$5,000 - \$10,000 per school.	Grants, General Fund, Capital Outlay funding	3 – 5+ years	Not started, lack of funding





Table 6.19: Sedgwick County and Participating Jurisdictions Mitigation Actions

Action Identification	Description	Hazard Addressed	Responsible Party	Overall Priority	Goal(s) Addressed	Estimated Cost	Potential Funding Source	Proposed Completion Timeframe	Current Status
USD#266-1	Construct of safe rooms for all school buildings to protect students and staff.	Tornado, Windstorm	Superintendent	High	1,2	\$1,000,000	Local, State, Federal, HMGP, PDM	Five years	Not started, lack of funding
USD#266-2	Implement annual awareness campaigns to educate the public about potential risks to the area.	All Hazards	Superintendent	High	1,2,3	\$100 - \$5,000 depending on scope.	Capital	Repeating	Not started, lack of funding
USD#267-1	Construct of safe rooms for all school buildings to protect students and staff.	Tornado, Windstorm	Superintendent	High	1,2	\$1,000,000	Local, State, Federal, HMGP, PDM	Four shelters completed with two shelters in planning and funding stage	In process
USD#267-2	Implement annual awareness campaigns to educate the public about potential risks to the area.	All Hazards	Superintendent	High	1,2,3	\$100 - \$5,000 depending on scope.	Capital	Repeating	Not started, lack of funding
USD#268-1	Construct of safe rooms for all school buildings to protect students and staff.	Tornado, Windstorm	Superintendent	High	1,2	\$1,000,000	Local, State, Federal, HMGP, PDM	Four shelters completed with two shelters in planning and funding stage	Not started, lack of funding
USD#268-2	Implement annual awareness campaigns to educate the public about potential risks to the area.	All Hazards	Superintendent	High	1,2,3	\$100 - \$5,000 depending on scope	Capital	Repeating	Not started, lack of funding
USD#312-1	Construct of safe rooms for all school buildings to protect students and staff.	Tornado, Windstorm	Superintendent	High	1,2	\$1,000,000	Local, State, Federal, HMGP, PDM	Five years	Not started, lack of funding





Table 6.19: Sedgwick County and Participating Jurisdictions Mitigation Actions

Action Identification	Description	Hazard Addressed	Responsible Party	Overall Priority	Goal(s) Addressed	Estimated Cost	Potential Funding Source	Proposed Completion Timeframe	Current Status
USD#312-2	Implement annual awareness campaigns to educate the public about potential risks to the area.	All Hazards	Superintendent	High	1,2,3	\$100 - \$5,000 depending on scope.	Capital	Repeating	Not started, lack of funding
USD#356-1	Construct of safe rooms for all school buildings to protect students and staff.	Tornado, Windstorm	Superintendent	High	1,2	\$1,000,000	Local, State, Federal, HMGP, PDM	Five years	Not started, lack of funding
USD#356-2	Implement annual awareness campaigns to educate the public about potential risks to the area.	All Hazards	Superintendent	High	1,2,3	\$100 - \$5,000 depending on scope.	Capital	Repeating	Not started, lack of funding
USD#375-1	Construct of safe rooms for all school buildings to protect students and staff.	Tornado, Windstorm	Superintendent	High	1,2	\$1,000,000	Local, State, Federal, HMGP, PDM	Five years	Not started, lack of funding
USD#375-2	Implement annual awareness campaigns to educate the public about potential risks to the area.	All Hazards	Superintendent	High	1,2,3	\$100 - \$5,000 depending on scope.	Capital	Repeating	Not started, lack of funding
USD#385-1	Construct of safe rooms for all school buildings to protect students and staff.	Tornado, Windstorm	Superintendent	High	1,2	\$1,000,000	Local, State, Federal, HMGP, PDM	Five years	Not started, lack of funding
USD#385-2	Controlled Access for all buildings	Building, Student, Staff Security	USD 385 Director of Operations & Superintendent	High	1,2	\$2,300,000	Local Bond, State Safety Grant, Local Capital Outlay Levy	Two years	Not started, lack of funding
USD#385-3	Replace/Upgrade Security Cameras and System for all buildings	Building, Student, Staff Security	USD 385 Director of Operations & Superintendent	High	1,2	\$550,000	Local Bond, State Safety Grant, Local Capital Outlay Levy	Two years	New





Table 6.19: Sedgwick County and Participating Jurisdictions Mitigation Actions

Action Identification	Description	Hazard Addressed	Responsible Party	Overall Priority	Goal(s) Addressed	Estimated Cost	Potential Funding Source	Proposed Completion Timeframe	Current Status
USD#385-4	Purchase and Implementation of CrisisGo Mobile App	Crisis Management, Student/Staff Safety	USD 385 Director of Operations & Superintendent	High	1,2,4	\$10,000	Local Funding	One year	New
USD#385-5	Purchase Handheld Radios for each building	Building, Student, Staff Security / Crisis Management	USD 385 Director of Operations & Superintendent	Medium	1,2,4	\$90,000	Local Capital Outlay Levy, State Safety Grant	Five years	New
USD#439-1	Acquire and install a permanently mounted emergency generator for Sedgwick Public Schools.	All Hazards	Superintendent	Medium	1,2	\$100,000	Local, State, Federal, HMGP, PDM	Five years	Not started, lack of funding
USD#439-2	Construct of safe rooms for all school buildings to protect students and staff.	Tornado, Windstorm	Superintendent	High	1,2	\$1,000,000	Local, State, Federal, HMGP, PDM	Five years	Not started, lack of funding
USD#440-1	Purchase generators for all Bentley Schools.	Utility/ Infrastructure Failure	Director of Buildings and Grounds	High	1,2	\$60,000	Grants, local	Five years	Not started, lack of funding
USD#440 -2	Construct of safe rooms for all school buildings to protect students and staff.	Tornado, Windstorm	Superintendent	High	1,2	\$1,000,000	Local, State, Federal, HMGP, PDM	Five years	Not started, lack of funding
Wichita State University-1	Implement annual awareness campaigns to educate the public about potential risks to the area.	All Hazards	Superintendent	High	1,2,3	Staff Time	Local	Repeating	Not started, lack staff
Wichita State University-2	Construction of safe rooms to protect population at risk.	Tornado, Windstorm	Emergency Management Director	High	1,2	\$8,000,000	HMGP	Pending Project Approval	Not started, lack of funding
Wichita State University-3	Acquire audio emergency communication and notification systems for the interior of campus buildings and exterior of campus building grounds.	All Hazards	University Police Chief	High	1,2,4	\$500,000	FEMA Grant	4 fiscal years.	Not started, lack of funding





Table 6.19: Sedgwick County and Participating Jurisdictions Mitigation Actions

Action Identification	Description	Hazard Addressed	Responsible Party	Overall Priority	Goal(s) Addressed	Estimated Cost	Potential Funding Source	Proposed Completion Timeframe	Current Status
Andale District Library-1	Implement annual awareness campaigns to educate the public about potential risks to the area.	All Hazards	Superintendent	High	1,2,3	None	None	Repeating	In process
Butler REC-1	Prevent recurring interruptions of critical infrastructure. Retrofit electrical systems to prevent loss of critical services, including burial of electrical distribution lines.	Utility/ Infrastructure Failure	Director	High	1,2	\$10,000,000	Local, State, Federal, HMGP, PDM	Pending Project Approval	Not started, lack of funding
Butler REC-2	Prevent interruption of critical services and operations through the purchase of backup power source.	Utility/ Infrastructure Failure	Director	High	1,2	\$50,000	Local, State, Federal, HMGP, PDM	Pending Project Approval	Not started, lack of funding
Cerebral Palsy Research Foundation-1	Construction of safe rooms to protect population at risk.	Tornado, Windstorm	Superintendent	High	1,2	\$500,000	Local, State, Federal, HMGP, PDM	Five years	Not started, lack of funding
Resurrection Catholic Church-1	Construction of safe rooms to protect population at risk.	Tornado, Windstorm	Church Priest	High	1,2	\$500,000	FEMA Grant	4 fiscal years.	Not started, lack of funding
Sedgwick County Fire District #1-1	Support and participate in information exchange with regulatory agencies and stakeholders.	Wildfire	Chief	Medium	1,2,4	None	None	Repeating	In process
Sedgwick County REC-1	Prevent recurring interruptions of critical infrastructure. Retrofit electrical systems to prevent loss of critical services, including burial of electrical distribution lines.	Utility/ Infrastructure Failure	Director	High	1,2	\$10,000,000	Local, State, Federal, HMGP, PDM	Pending Project Approval	Not started, lack of funding
Sedgwick County REC-2	Prevent interruption of critical services and operations through the purchase of backup power source.	Utility/ Infrastructure Failure	Director	High	1,2	\$50,000	Local, State, Federal, HMGP, PDM	Pending Project Approval	Not started, lack of funding
Sedgwick County REC-3	Strengthen lines by replacing poles and installing new conductor to withstand wind and ice storms better.	Utility/ Infrastructure Failure	Line Superintendent	Medium	1,2	\$2,250,000	Local, State, Federal, HMGP, PDM	~ Two years.	Not started, lack of funding





Table 6.19: Sedgwick County and Participating Jurisdictions Mitigation Actions

Action Identification	Description	Hazard Addressed	Responsible Party	Overall Priority	Goal(s) Addressed	Estimated Cost	Potential Funding Source	Proposed Completion Timeframe	Current Status
South Central KS Library District-1	Implement annual awareness campaigns to educate the public about potential risks to the area.	All Hazards	Superintendent	High	1,2,3	None.	None	Repeating	In process





6.8.11 – Sumner County and Participating Jurisdictions Mitigation Actions

Table 6.20: Sumner County and Participating Jurisdictions Mitigation Actions

Action Identification	Description	Hazard Addressed	Responsible Party	Overall Priority	Goal(s) Addressed	Estimated Cost	Potential Funding Source	Proposed Completion Timeframe	Current Status
Sumner County-1	Acquire and install permanent back-up power generator for Sumner County EOC.	Extreme Temperatures, Flood, Hail, Lightning, Tornado, Utility/ Infrastructure Failure, Windstorm, Winter Storm	Emergency Management Director	High	1,2	\$30,000 - \$40,000	HMGP, County General Funds	60 days after acquiring funding	Not started, lack of funding
Sumner County-2	Continue to participate in the National Flood Insurance Program and remain in good standing by actively managing the floodplain in accordance with adopted Floodplain Management Ordinance. (NFIP)	Flood	Emergency Management Director	Medium	1,2,3	None	None	Repeating	In progress
Sumner County-3	Acquire and install outdoor warning sirens	Tornado, Windstorm	Emergency Management Director	Medium	1,2,3	\$500,000 to \$650,000	HMGP, CDBG, USDA Rural Development Grants, County	One year	Not started, lack of funding
Sumner County-4	Countywide Drainage Survey/ Implementation/ Maintenance Plan to include all 30 townships.	Dam and Levee Failure, Flood, Soil Erosion and Dust	Emergency Management Director	High	1,2	\$300,000	HMGP, CDBG, USDA Rural Development Grants, County	8 – 10 years	Not started, lack of funding
Sumner County-5	Purchase and remove structures from floodplain (NFIP)	Flood	Planning & Zoning Director	Medium	1,2	\$500,000 (project dependent)	HMGP, CDBG, county	Five years	Not started, lack of funding
Argonia-1	Acquire outdoor Tornado warning sirens for the Argonia and rural area.	Tornado, Windstorm	City Clerk	High	1,2,3	\$100,000	HMGP, Capital Improvement Fund	Within One year	Not started, lack of funding





Table 6.20: Sumner County and Participating Jurisdictions Mitigation Actions

Action Identification	Description	Hazard Addressed	Responsible Party	Overall Priority	Goal(s) Addressed	Estimated Cost	Potential Funding Source	Proposed Completion Timeframe	Current Status
Argonia-2	Develop and implement a local disaster training plan.	All Hazards	City Clerk	High	1,2	\$30,000	HMGP	On-Going	Not started, lack of funding
Argonia-3	Continue to participate in the NFIP and remain in good standing by actively managing the floodplain in accordance with currently adopted Floodplain Management Ordinance.	Flood	City Clerk	High	1,2,3	None	General Budget	Repeating	In progress
Argonia-4	Purchase and remove structures from floodplain (NFIP)	Flood	Planning & Zoning Director	Medium	1,2	\$500,000 (project dependent)	HMGP, CDBG, county	Five years	Not started, lack of funding
Belle Plaine-1	Acquire and install a permanently mounted emergency propane generator for the water well	Extreme Temperatures, Flood, Hail, Lightning, Tornado, Utility/ Infrastructure Failure, Windstorm, Winter Storm	Mayor	High	1,2	\$18,000	HMGP, General and Reserve Funds	One year	Not started, lack of funding
Belle Plaine-2	Create and construct a multi-purpose safe room with kitchen services and generator.	Tornado, Windstorm	Mayor	High	1,2	\$750,000	HMGP, General Funds	1 – Three years	Not started, lack of funding
Belle Plaine-3	Continue to participate in the NFIP and remain in good standing by actively managing the floodplain in accordance with currently adopted Floodplain Management Ordinance.	Flood	Mayor	High	1,2,3	None	General Funds	Repeating	In progress
Belle Plaine-4	Purchase and remove structures from floodplain (NFIP)	Flood	Planning & Zoning Director	Medium	1,2	\$500,000 (project dependent)	HMGP, CDBG, county	Five years	Not started, lack of funding





Table 6.20: Sumner County and Participating Jurisdictions Mitigation Actions

Action Identification	Description	Hazard Addressed	Responsible Party	Overall Priority	Goal(s) Addressed	Estimated Cost	Potential Funding Source	Proposed Completion Timeframe	Current Status
Caldwell-1	Construct a saferoom on site at Friendship Village Saferoom in accordance with FEMA guidance	Tornado, Windstorm	Mayor	High	1,2	\$40,000	HMGP	One year after project approval	Not started, lack of funding
Caldwell-2	Construct a saferoom area to provide adequate sheltering in accordance with FEMA standards	Tornado, Windstorm	City Clerk/ Administrator	High	1,2	\$60,000	HMGP	Within one year of project approval	Not started, lack of funding
Geuda Springs-1	Continued enforcement of Floodplain Management Ordinance and promote NFIP .	Flood	Mayor	High	1,2,3	None	General Budget	Repeating	In progress
Geuda Springs-2	Get remote access to two outdoor warning sirens. Get radio communications with spotters and EOC. Purchase and install a new base radio at the city building, perhaps with an additional 2 – 3 hand held radios	Tornado, Windstorm	Mayor	High	1,2,3	\$200,000	HMGP, PDM	Five years	Not started, lack of funding
Geuda Springs-3	Purchase and remove structures from floodplain (NFIP)	Flood	Planning & Zoning Director	Medium	1,2	\$500,000 (project dependent)	HMGP, CDBG, county	Five years	Not started, lack of funding
Mulvane-1	Clean silt out of Styx Creek drainage canal	Flood, Soil Erosion and Dust	Mulvane Fire Rescue Captain	High	1,2	\$50,000	Local	4 – 6 months	Not started, lack of funding
Mulvane-2	Continue to participate in the NFIP and remain in good standing by actively managing the floodplain in accordance with currently adopted Floodplain Management Ordinance.	Flood	Mulvane Fire Captain	Medium	1,2,3	Staff Time	Local Budget	Repeating	In progress
Mulvane-3	Purchase and remove structures from floodplain (NFIP)	Flood	Planning & Zoning Director	Medium	1,2	\$500,000 (project dependent)	HMGP, CDBG, county	Five years	Not started, lack of funding





Table 6.20: Sumner County and Participating Jurisdictions Mitigation Actions

Action Identification	Description	Hazard Addressed	Responsible Party	Overall Priority	Goal(s) Addressed	Estimated Cost	Potential Funding Source	Proposed Completion Timeframe	Current Status
Oxford-1	Construct a Tornado saferoom in park in accordance with FEMA design standards.	Tornado, Windstorm	City Clerk	High	1,2	\$54,000	HMGP	Within One year of approval	Not started, lack of funding
South Haven-1	Upgrade outdoor Tornado warning sirens. Purchase a new omni-directional siren that can be activated with a remote or by telephone	Tornado, Windstorm	City Clerk	High	1,2,3	\$20,000 to \$25,000	HMGP, General Funds, Donations	3 – 6 months	Not started, lack of funding
South Haven-2	Acquire a permanent back-up generator for the north water well. Purchase a new Onan 3-phase propane powered generator	Extreme Temperatures, Flood, Hail, Lightning, Tornado, Utility/ Infrastructure Failure, Windstorm, Winter Storm	City Clerk	High	1,2	\$15,000 to \$25,000	HMGP, USDA Rural Development Grant, CDBG, General Funds, Donations	1 – Two years	Not started, lack of funding
South Haven-3	Continue to participate in the NFIP and remain in good standing by actively managing the floodplain in accordance with currently adopted Floodplain Management Ordinance.	Flood	City Clerk	Medium	1,2,3	Staff Time	General Budget	Repeating	In progress
South Haven-4	Construct new safe room areas to provide adequate sheltering in accordance with FEMA standards	Tornado, Windstorm	City Clerk	High	1,2	\$50,000 to \$75,000	HMGP, General Funds, Donations	Within one year or less of project approval	Not started, lack of funding
South Haven-5	Purchase and remove structures from floodplain (NFIP)	Flood	Planning & Zoning Director	Medium	1,2	\$500,000 (project dependent)	HMGP, CDBG, county	Five years	Not started, lack of funding
Wellington-1	Enforce Floodplain Ordinance/ Promote NFIP .	Flood	Fire Chief	Medium	1,2,3	Staff Time	General Budget	Repeating	In progress
Wellington-2	Purchase and install an alternative method for sounding tornado sirens for the City.	Tornado, Windstorm	Fire Chief	High	1,2,3	\$500	General Budget	One year	Not started,





Table 6.20: Sumner County and Participating Jurisdictions Mitigation Actions

Action Identification	Description	Hazard Addressed	Responsible Party	Overall Priority	Goal(s) Addressed	Estimated Cost	Potential Funding Source	Proposed Completion Timeframe	Current Status
									lack of funding
Wellington-3	Purchase and remove structures from floodplain (NFIP)	Flood	Planning & Zoning Director	Medium	1,2	\$500,000 (project dependent)	HMGP, CDBG, county	Five years	Not started, lack of funding
USD#353-1	Construct new saferoom areas to provide adequate sheltering in accordance with FEMA standards for each school	Tornado, Windstorm	Superintendent	High	1,2	\$500,000 per saferoom	HMGP	Five years	Not started, lack of funding
USD#356-1	Construct new safe room areas to provide adequate sheltering in accordance with FEMA standards for each school, and in some cases, community residents	Tornado, Windstorm	Superintendent	High	1,2	\$150,000	HMGP	Five years	Not started, lack of funding
USD#357-1	Construct saferoom areas to provide adequate sheltering for each school with easy access when sheltering is required. Provide access for local citizens in saferooms.	Tornado, Windstorm	Superintendent	High	1,2	\$525,000	HMGP	Five years	Not started, lack of funding
USD#358-1	Construct new saferoom areas to provide adequate sheltering in accordance with FEMA standards for each school	Tornado, Windstorm	Superintendent	High	1,2	\$500,000 per saferoom	HMGP	Five years	Not started, lack of funding
USD#359-1	Construct new saferoom areas to provide adequate sheltering in accordance with FEMA standards for each school	Tornado, Windstorm	Superintendent	High	1,2	\$500,000 per saferoom	HMGP	Five years	Not started, lack of funding
USD#360-1	Construct new saferoom areas to provide adequate sheltering in accordance with FEMA standards for each school	Tornado, Windstorm	Superintendent	High	1,2	\$500,000 per saferoom	HMGP	Five years	Not started, lack of funding
USD#509-1	Construct new saferoom areas to provide adequate sheltering in accordance with FEMA standards (per FEMA 361	Tornado, Windstorm	Superintendent	Medium	1,2	\$200,000	HMGP	Five years	Not started, lack of funding





Table 6.20: Sumner County and Participating Jurisdictions Mitigation Actions

Action Identification	Description	Hazard Addressed	Responsible Party	Overall Priority	Goal(s) Addressed	Estimated Cost	Potential Funding Source	Proposed Completion Timeframe	Current Status
	guidance) for all students, faculty and staff.								
Wellington Christian Academy-1	Construct new saferoom areas to provide adequate sheltering in accordance with FEMA standards for school	Tornado, Windstorm	Superintendent	High	1,2	\$109,000 per saferoom	HMGP	Five years	New
Sumner/Cowley Electric Cooperative-1	Retrofit existing electrical distributions systems that were constructed prior to current construction standards established by the cooperative and approved by FEMA Public Assistance Program.	Utility/ Infrastructure Failure	Director	High	1,2	\$2,000,000	Local, Grant	Five years	New





6.9 –Mitigation Actions No Longer Under Consideration

For this plan update, members of the MPC and participating jurisdictions were asked to consider if all previous mitigation actions were still viable. Due to the thorough nature of the review, and the comprehensive updating of mitigation actions to meet both the needs of the participating jurisdictions and FEMA planning requirements, many actions were either modified or removed from consideration. A full comparison of jurisdictional actions may be completed by comparing the actions detailed in this plan against the actions from the 2014 regional hazard mitigation plan.

6.10 – Action Implementation and Monitoring

44 CFR 201.6 (c)(3)(iii) An action plan describing how the actions identified in paragraph (c)(3)(ii) of this section will be prioritized, implemented, and administered by the local jurisdiction. Prioritization shall include a special emphasis on the extent to which benefits are maximized according to a cost benefit review of the proposed projects and their associated costs.

Kansas Region G and relevant participating jurisdictions are responsible for implementing their identified mitigation action(s). To foster accountability and increase the likelihood that actions will be implemented, every proposed action is assigned to an action champion. In general:

- The identified champion will be responsible for tracking and reporting on action status.
- The identified champion will provide input on whether the action as implemented is successful in reducing vulnerability.
- If the action is unsuccessful in reducing vulnerability, the identified champion will be tasked with identifying deficiencies and additional required actions.

Additionally, each action has been assigned a proposed completion timeframe to assist in tracking the continued viability of the action if not completed, and to assist participating jurisdictions in potentially programming Funding to complete the actions.

In general, each participating jurisdiction, along with the MPC, is responsible for monitoring the progress of mitigation activities and projects. To facilitate the tracking of mitigation actions the Kansas Region G MPC and KDEM, in conjunction with participating jurisdictions, will compile a list of projects funded and completed. Additionally, the MPC and participating jurisdictions will be solicited annually to provide information on any other mitigation projects that were not funded through hazard mitigation grants for tracking and update purposes.

To track mitigation projects from initiation to closeout, participating jurisdictions will use a project tracking methodology that includes, at a minimum, the following information:

- Applicant data
- Grant identifier
- Award date





- Awarded contractor
- Period of Performance
- Total project cost, including local share of project
- Quarterly Reports

Upon completion of a project the awarded participating jurisdiction will conduct a closeout site visit to:

- Review all project documents
- Review all procurement documents and contracts
- Photograph completed project

Project closeout packages will generally be submitted no more than 90 days after a project has been completed, and should include the following:

- All available documentation
- Photographs of completed project
- Materials, labor and equipment documentation
- Close-out certification

6.11 – Jurisdictional Compliance with NFIP

44 CFR 201.6 (c)(3)(ii) All plans approved by FEMA after October 1, 2008, must also address the jurisdiction's participation in the NFIP, and continued compliance with NFIP requirements, as appropriate.

Participating jurisdictions are committed to continued involvement and compliance with the NFIP. To help facilitate compliance, each participating jurisdiction:

- Adopts floodplain regulations through local ordinance
- Enforces floodplain ordinances through building restrictions as detailed in relevant ordinance
- Regulates new construction in Special Flood Hazard Areas as outlined in their floodplain ordinance
- Utilizes FEMA FIRMs
- Monitors floodplain activities

Currently, no participating jurisdiction has available funding to complete local requests for floodplain map updates. Additionally, as of this plan, there are no active community assistance or monitoring activities occurring in any participating jurisdiction. Key to achieving across the board reduction in flood damages is a robust community assistance, education and awareness program. As such, Kansas Region G and its participating jurisdictions will continue to develop both electronic (including social media) and in person outreach activities.





Specific mitigation actions supporting regional commitment to both the NFIP and potential CRS application and compliance were identified above with a bold type **NFIP** in the subsequent mitigation action sections.

6.12 –Primary Mitigation Action Funding Sources

It is generally recognized that mitigation actions help communities realize long term savings by preventing future losses due to hazard events. However, many mitigation actions are beyond the budgetary capabilities a jurisdiction and Funding assistance, often in the form of grants, may be required. This following table provides a general description of some of the primary avenues available to jurisdictions to defray the cost of implementing mitigation actions.

Table 6.21: Primary Hazard Mitigation Funding Mechanisms

Program	Funding Agency	Funding Match Requirement	Program Description
Community Development Block Grant Program	Department of Housing and Urban Development	N/A	Program is a competitive grant process through which about half of the Funding goes to support the development of community facilities and water and sewer projects. grants in four categories, community improvement, urgent need, Kansas Small Towns Environment Program and economic development.
Federal Public Assistance	FEMA	Varied	Provides Funding used to restore the parts of a structure that was damaged during a disaster. The restoration must provide protection from subsequent events.
Federal Individual Assistance	FEMA	Varied	Provides assistance for qualified homeowners/renters whose primary residence was damaged or destroyed in a declared designated area.
Flood Mitigation Assistance	FEMA	Varied	Program provides Funding to States, Territories, federally-recognized tribes and local communities for projects and planning that reduces or eliminates long-term risk of flood damage to structures insured under the NFIP. Funding is also available for management costs.
Hazard Mitigation Grant Program	FEMA	25%	Program is to ensure that the opportunity to take critical mitigation measures to reduce the risk of loss of life and property from future disasters is not lost during the reconstruction process following a disaster. Funding is available, when authorized under the Presidential Major Disaster Declaration, in the areas of the state requested by the governor. The amount of Funding available to the applicant is based upon the total federal assistance provided by FEMA for disaster recovery under the major disaster declaration.
Pre-Disaster Mitigation Program	FEMA	25%	Program is designed to assist states, territories, Indian tribal governments, and local communities to implement a sustained pre-disaster natural hazard mitigation program to reduce overall risk to the population and structures from future hazard events, while also reducing reliance on federal Funding from future major disaster declarations.





6.13 – Additional Hazard Mitigation Funding Mechanisms

A wide variety of federal and state agencies offer mechanisms for funding mitigation projects. A thorough, but by no means complete, list of potential mitigation funding sources are detailed in the following table along with a brief program description.

Table 6.22: Additional Potential Hazard Mitigation Funding Mechanisms

Department	Program	Program Description
FEMA	Fire Management Assistance Grant Program	Provides for the mitigation, management, and control of fires on publicly or privately-owned forests or grasslands. The process is initiated when the state requests federal assistance for an event where the threat of major disaster exists for either single fires or numerous small fires.
FEMA	Risk Mapping, Assessment, and Planning (Risk Map)	The Risk MAP strategy incorporates floodplain management with hazard mitigation by using tools such as DFIRMs, HAZUS reports, and risk assessment data to deliver quality data that increases public awareness and leads to action to reduce risk to life and property.
National Oceanic and Atmospheric Administration National Weather Service (NOAA NWS)	StormReady Program	StormReady is a voluntary program that was developed by NOAA NWS to help communities better prepare for and mitigate effects of all types of severe weather from tornadoes to flooding. The program encourages communities to take a new, proactive approach to improving local hazardous weather operations by providing emergency managers with clear-cut guidelines on how to improve their hazardous weather operations.
Mutual Aid	Kansas Water, Wastewater, Gas and Electric Utility Mutual Aid Program (KSMAP)	KSMAP has been developed to serve as the mutual aid program for Kansas utilities to help with provision of equipment, materials and personnel to assist in the restoration and continuation of utility service for those utilities needing assistance. The project is a joint effort of Kansas Municipal Utilities, Kansas Rural Water Association, the Kansas Section – American Water Works Association, the Kansas Water Environment Association, Kansas Corporation Commission, Kansas Department of Health & Environment and the Kansas Division of Emergency Management.
FEMA	Individual & Households, Other Needs Assistance (ONA) Program	The ONA program provides financial assistance to individuals or households who sustain damage or develop serious needs because of a natural or man-made disaster. The Funding share is 75% federal funds and 25% state funds. The program gives funds for disaster-related necessary expenses and serious needs, including personal property, transportation, medical and dental, funeral, essential tools, flood insurance, and moving and storage. The current maximum allowable amount for any one disaster to individuals or families is \$25,000.
Council of Western State Foresters	Wildland Urban Interface (WUI) Grants	The WUI Grant may be used to apply for financial assistance towards hazardous fuels and educational projects within the four goals of: improved prevention, reduction of hazardous fuels, restoration of fire-adapted ecosystems and promotion of community assistance.





Table 6.22: Additional Potential Hazard Mitigation Funding Mechanisms

Department	Program	Program Description
Small Business Administration	Disaster Loans	SBA disaster loans can be used to repair or replace the following items damaged or destroyed in a declared disaster: real estate, personal property, machinery and equipment, and inventory and business assets.
Kansas Department of Agriculture – Division of Conservation (KDA-DoC)	Multipurpose Small Lakes Program	Provides state cost-share assistance to a government entity for the construction or renovation of a dam for flood control and water supply and/or recreational purposes. It requires a general plan of works and a local nonpoint source pollution control plan.
(KDA-DoC)	State Assistance to Watershed Dam Construction	Provides state cost-share assistance to a government entity for the construction or renovation of a dam for flood control and water supply and/or recreational purposes. It requires a general plan of works and a local nonpoint source pollution control plan.
(KDA-DoC)	State Assistance to Watershed Dam Construction	Provides cost-share assistance to organized watershed districts and other special purpose districts for the implementation of structural and nonstructural practices that reduce flood damage. Structural practices must be approved by the chief engineer of the Division of Water Resources.
(KDA-DoC)	Water Resources Cost Share Program	Provides state cost-share assistance to landowners for the establishment of enduring water conservation practices to protect and improve the quality and quantity of Kansas water resources.
(KDA-DoC)	Water Conservation Program	Provides financial incentives for voluntary retirements of private water rights in high priority areas.
(KDA-DoC)	Water Conservation Program	Provides financial incentives for voluntary retirements of private water rights in high priority areas.
Kansas Department of Agriculture – Division of Water Resources (KDA-DWR)	Community Assistance Program	This program enhances the State’s capability to provide floodplain management information and technical assistance to help local officials in NFIP and CRS participating communities. It also encourages nonparticipating communities to join the NFIP and CRS.
KDA-DWR	Floodplain Management Program	Program provides technical assistance for local, state and federal floodplain management, including managing the NFIP and floodplain ordinances and regulations adopted by city and county governments.
Kansas Department of Commerce (KDC)	Community Service Tax Credit	Program offers Kansas tax credits to for nonprofit organizations for contributions to approved projects. Projects eligible for tax credit awards include community service, crime prevention and health care
KDC	Kansas Partnership Fund	This fund provides low-interest state loans to cities and counties for infrastructure improvements that support Kansas basic enterprises.
Kansas Department of Health and Environment—Bureau of Environmental Remediation (KDHE-BER)	Abandoned Mine Land Program	Program provides for the remediation of sites that are an immediate threat to the health and safety of the public.
KDHE-BER	Kansas Brownfields Program	Programs to assist communities with the redevelopment of brownfields properties
KDHE-BER	State Water Plan Contamination Remediation Program	Program provides Funding for the evaluation, monitoring, and remediation of contaminated groundwater or surface water sites and provides Funding to supply alternate water sources as an emergency





Table 6.22: Additional Potential Hazard Mitigation Funding Mechanisms

Department	Program	Program Description
		response action to residences with contaminated drinking water sources.
Kansas Department of Transportation	Transportation Enhancement Program	This is an annual competitive Federal Transportation Enhancement funded program that can be used for transportation enhancement activities that include environmental mitigation to address water pollution due to highway runoff or reduce vehicle-caused wildlife mortality while maintaining habitat connectivity.
Kansas Forest Service (KFS)	Community Forestry Program	Program provides assistance, education, and support to communities and municipalities in organizing urban and community forestry programs, identifying resource needs, setting priorities of work, and training city employees.
KFS	Rural Forestry Program	Professional foresters provide on-site forest management and agro-forestry analysis and recommendations through inventory of forests, woodlands and windbreaks.
KFS	Firewise Program	The Kansas Firewise program offers prevention materials for homeowners to reduce the threat of wildland fire in rural and high-risk areas.
KFS	Forest Health Program	Program monitors the impacts of insects, diseases, drought, flooding and other health issues in forests, woodlands, windbreaks and conservation tree plantings by providing diagnosis and control recommendations and mitigation and planning for Emerald Ash Borer, Asian Bush Honeysuckles and other invasive species.
KFS	Landowner Education	Provides information and education to farmers regarding the benefits of good forest management. This includes information about federal cost share practices including the Environmental Quality Incentives Program, Conservation Reserve Program, and the Riparian and Wetland Protection Program.
KFS	Rural Fire Protection	Program provides fire support services to rural fire departments, including wildfire training, Smokey Bear fire prevention materials, and the acquisition and distribution of excess military vehicles for conversion to firefighting units.
Kansas Highway Patrol	Federal Preparedness Grant Program	Through this program, the Department of Homeland Security/FEMA provides Funding to states to prevent, respond to, and recover from acts of terrorism by enhancing and sustaining capabilities.
Kansas State Fire Marshal's Office	Fire Prevention Program	Program focuses on structural inspection to ensure compliance with the Kansas Fire Prevention Code.
Kansas State Fire Marshal's Office	Hazardous Materials Program	Program provides training, planning, and analysis related to hazardous materials accidents/incidents and WMD events to help local facilities and local, state, and federal agencies before an event occurs.
Kansas Water Office (KWO)	Public Information and Education	This public education program provides information on water resource issues to the general public through publication of articles, pamphlets, news reports, etc. It also provides support for environmental education and local leadership development programs.
KWO	Stream Gauging Program	State financial assistance is provided for the operation of selected gauging stations operated by the U.S. Geological Survey.





Table 6.22: Additional Potential Hazard Mitigation Funding Mechanisms

Department	Program	Program Description
KWO	Technical Assistance to Water Users	Program provides technical assistance to municipalities, irrigators, and other groups to assist in the reduction of water use and improve water use efficiency.
KWO	Public Information and Education	Eligible jurisdiction can use loans for construction, replacement, acquisition and ownership of facilities, land and easement procurement, improvements for developing and utilization of water resources, projects to supply quality water to residents, provide water for navigation, provide recreational access to lakes and streams, reclaim, preserve and protect the state's land resources, and protect the wealth of the state from disastrous floods.



7.0 Plan Maintenance

7.1 – Hazard Mitigation Plan Monitoring and Evaluation

44 CFR 201.6 (c)(4) A plan maintenance process that includes: (i) A section describing the method and schedule of monitoring, evaluating, and updating the mitigation plan within a five-year cycle.

The Kansas Region G Hazard Mitigation Plan will be updated then approved by FEMA every five years. During the five-year cycle, the plan will undergo continuous monitoring and evaluation to ensure that the policies, procedures, priorities, and state environment established in the plan reflect current conditions.

To achieve this, the MPC will meet annually after plan approval. If needed, additional meetings will take place during this timeframe. The State of Kansas State Hazard Mitigation Officer will determine the meeting dates and location and is responsible for sending invitations.

During the five-year evaluation phase, the MPC is responsible for assessing the effectiveness of the plan by:

- Reviewing the hazards and determining if any of them have changed
- Determining if there are new hazards that pose a risk to the state
- Ensuring goals and objectives are still relevant
- Determining if any actions have been completed or are deemed irrelevant
- Determining if new actions should be added
- Determining if capabilities have changed

In addition to these meetings, the MPC will monitor and evaluate the progress of mitigation projects via regular reports, site visits, and correspondence. Progress and viability of identified mitigation actions will be measured based on the following variables:

- The number of projects successfully implemented
- The breadth of disbursement of mitigation grant funds
- The disaster losses avoided over time
- Public awareness
- Success of completed mitigation projects in helping address and achieve identified goals and objectives
- Have the completed mitigation actions resulted in a safer Kansas Region G

In order to monitor the implementation of plan actions and the overall progress of plan goals, MPC members will report on the following information:

- How the actions from the mitigation strategy are being pursued and completed
- Are actions being prioritized
- How the plan goals and objectives are being carried out
- How mitigation funding mechanisms are being utilized
- How participating jurisdictions are receiving technical assistance





7.2 – Jurisdictional Maintenance Requirements

Kansas Region G and all participating jurisdictions will be tasked with plan monitoring, evaluation, and maintenance. All participating jurisdictions, led by MPC, will:

- Regularly monitor and evaluate the implementation of the plan
- When applicable, after a disaster event, evaluate the effectiveness of the plan
- Act as a think tank for all issues related to hazard mitigation planning
- Act as a clearinghouse for hazard mitigation ideas and activities
- Assist with the implementation of all identified actions with available resources
- Monitor all available funding opportunities for mitigation actions
- Coordinate the cycle for the revision and update of the mitigation plan
- Report on plan progress and recommended changes to the relevant governing bodies
- Inform and solicit input from the public

Each participating jurisdiction will also be responsible for promoting the integration of the hazard mitigation plan into all relevant plans, policies, procedures and ordinances.

7.3 – Plan Maintenance and Update Process

44 CFR 201.6 (c)(4) A plan maintenance process that includes: (i) A section describing the method and schedule of monitoring, evaluating, and updating the mitigation plan within a five-year cycle."

Kansas Region G, the State of Kansas, and the MPC will facilitate a yearly plan review and the subsequent hazard mitigation plan revision and re-adoption process within the required five-year period.

Information from the annual meetings will be incorporated in to the plan update. Starting in calendar year 2022, the formal update process will begin. A thorough review and revision of the plan will take place, following all requirements detailed in 44 CFR 201.4, FEMA guidance documents, and DMA 2000. The following represents a general timeline for the next required plan revision.

- **2021 Spring Meeting:** The MPC will begin updating the plan risk assessment. Hazards will be analyzed for continued relevancy and a review will be conducted to determine and new potential hazards.
- **2021 Fall Meeting:** The MPC will begin updating the vulnerability assessment. Data will be gathered on jurisdictional assets, critical facilities, building stock values, crop losses, jurisdictional damages, etc.
- **2022 Spring Meeting:** The MPC will review all information from previous meetings and determine if hazard mitigation goals and objectives are still relevant. Actions will be reviewed for currency and applicability.
- **2022 Fall Meeting:** The MPC will evaluate the policies, programs, capabilities, and funding sources from the previous plan to determine if they are still accurate and determine if additions are required.





- **2023 Spring Meeting:** The MPC will begin the process of the formal five-year plan update.
- **2023 Fall Meeting:** The MPC will review the draft copy of the mitigation plan and make comments and updates if necessary. Formal submittal to FEMA for re-approval will follow.

As part of the plan maintenance process, and consistently during the five-year HMP approval period, the MPC will continually monitor all elements of the plan, including:

- The incorporation of the HMP into other planning mechanisms
- All revisions and updates to the HMP
- Continued public participation

This monitoring will be done through outreach efforts to include:

- Email communication
- Phone communication
- In person communication at meetings, relevant conferences, and local planning events

Through consistent monitoring the MPC will then be able to efficiently incorporate these elements into the next plan revision.

Upon each successive revision, the plan will need to be re-adopted by all participating jurisdictions. Circumstances, including a major disaster or a change in regulations or laws, may modify the required five-year planning cycle.

7.4 – Post-Disaster Declaration Procedures

Following a disaster, each participating jurisdiction and the MPC may review the plan to determine if any additional actions need to be identified, additional funding has become available, or any identified actions need to be re-prioritized.

7.5 – Incorporation of HMP into Other Planning Mechanisms

44 CFR 201.6 (c)(4)(ii) A process by which local governments incorporate the requirements of the mitigation plan into other planning mechanisms such as comprehensive or capital improvement plans, when appropriate.

The hazard mitigation plan is an overarching document that is both comprised of, and contributes to, various county and local plans. Under the leadership of the MPC, it is hoped that when each of these other plans is updated, they will be measured against the contents of this Hazard Mitigation Plan.

Below is a list of the various jurisdictional planning efforts, either solely or jointly administered, and relevant planning documents. While each plan can stand alone, each participating jurisdiction, under the leadership of their MPC member, will actively work to incorporate relevant parts of this hazard mitigation plan into the following:





- All participating jurisdictions Codes and Ordinances
- All participating jurisdictions Comprehensive Plans
- All participating jurisdictions Critical Facilities Plans
- All participating jurisdictions Economic Development Strategic Plans
- All participating jurisdictions Emergency Operations Plans
- All participating jurisdictions Flood Mitigation Assistance Plan
- All participating jurisdiction Land-Use Plans
- Community Wildfire Protection Plans

Additionally, in cooperation with the MPC, each participating jurisdiction will be actively courted on incorporating elements of this hazard mitigation plan for any relevant plan, code or ordinance revision or creation.

Each participating jurisdiction has committed to actively encourage all departments to implement actions that minimize loss of life and property damage from hazards. Whenever possible, each participating jurisdiction will use existing plans, policies, procedures and programs to aid in the implementation of identified hazard mitigation actions. Potential avenues for implementation may include:

- Operation plans
- General or master plans
- Ordinances
- Capital improvement plans
- Budget revisions or adoptions
- Hiring of staff
- Stormwater planning
- Land use planning

Additionally, participating jurisdictions are encouraged to utilize all available budget avenues for the completion of hazard mitigation items. Budgetary options may include:

- Annual budgets
- Departmental budgets
- Application for grant funding
- In-kind donations

Where appropriate, the MPC will take the lead in integrating this HMP into overarching, countywide plans, code, ordinances and any other relevant documents, policies or procedures.





7.6 – Continued Public Involvement

44 CFR 201.6 (c)(4)(iii) Discussion on how the community will continue public participation in the plan maintenance process.

Public participation is an important part of the continued mitigation planning process. Every effort will be made to keep the public informed on both relevant mitigation issues and the five-year plan revision cycle. Strategies for continued public involvement may include:

- Postings on electronic media, to include websites
- Notifications, when possible, in local media
- Making plans available for review in public locations
- A review of local mitigation strategies and goals
- A review completed and remaining hazard mitigation actions



Appendix A

Adoption Resolutions





Model Resolution

Resolution # _____: **Adopting the Kansas Homeland Security Region G Hazard Mitigation Plan**

Whereas, the (Name of Government/District/Organization) recognizes the threat that natural hazards pose to people and property within our community; and

Whereas, undertaking hazard mitigation actions will reduce the potential for harm to people and property from future hazard occurrences; and

Whereas, the U.S. Congress passed the Disaster Mitigation Act of 2000 (“Disaster Mitigation Act”) emphasizing the need for pre-disaster mitigation of potential hazards;

Whereas, the Disaster Mitigation Act made available hazard mitigation grants to state and local governments; and

Whereas, an adopted Hazard Mitigation Plan is required as a condition of future funding for mitigation projects under multiple Federal Emergency Management Agency (FEMA) pre- and post-disaster mitigation grant programs; and

Whereas, the (Name of Government/District/Organization) fully participated in the FEMA prescribed mitigation planning process to prepare this Multi-Hazard Mitigation Plan; and

Whereas, the Kansas Division of Emergency Management and FEMA Region VII officials have reviewed the Kansas Homeland Security Region G Hazard Mitigation Plan, and approved it contingent upon this official adoption of the participating governing body; and

Whereas, the (Name of Government/District/Organization) desires to comply with the requirements of the Disaster Mitigation Act and to augment its emergency planning efforts by formally adopting the Kansas Homeland Security Region G Hazard Mitigation Plan; and

Whereas, adoption by the governing body for the (Name of Government/District/Organization) demonstrates the jurisdictions’ commitment to fulfilling the mitigation goals and objectives outlined in this plan, and

Whereas, adoption of this legitimizes the plan and authorizes responsible agencies to carry out their responsibilities under the plan.

Now, therefore, be it resolved, that the (Name of Government/District/Organization) adopts the Kansas Homeland Security Region G Hazard Mitigation Plan as an official plan; and

Be it further resolved, the (Name of Government/District/Organization) will submit this Adoption Resolution to the Kansas Division of Emergency Management and FEMA Region VII officials to enable the plan’s final approval.

_____:Date _____: Approved by



Appendix B

FEMA Approval Documents



Appendix C

Meeting Minutes and Sign-In Sheets



To **Region “G” Hazard Mitigation Planning Committee**

Through **Jeanne Bunting, Mitigation Planner**
Kansas Division of Emergency Management (KDEM)

From **Matt Eyer**
Tel / E-mail **Blue Umbrella Co**

Date **October, 24 2018**

Subject **Minutes from the Region “G” Mitigation Planning Meeting held on 24 October 2018 in Butler County, KS**

This document is a record of attendance and a summary of the issues discussed during the above Kickoff meeting. Topics covered during the meeting included: (1) an introduction to the purpose of hazard mitigation planning, (2) the benefits of a multi-jurisdictional approach, (3) the reasons for the regional mitigation planning process, (4) grant programs linked to an approved plan and (5) action items in the previous county hazard mitigation plans. The hazard mitigation planning process was reviewed to include requirements for public involvement and the use of data collection guides, and the new action criteria. The planning committee reviewed the list of hazards to be used as a part of the regional plan. The group discussed mitigation actions and the availability of grant programs during the meeting. The meeting concluded with a discussion of the next steps in the planning process. The formal presentation portion of the meeting began at 1330 CDT and concluded at 1530 CDT.

Attendees

See attached sign in sheet

Introductions

Jeanne Bunting with KDEM began the meeting by welcoming and thanking the attendees. Participants introduced themselves and identified what jurisdiction they represented.

Introduction to Hazard Mitigation Planning

Matt Eyer, the plan author contractor, presented information on the purpose and requirements of the Disaster Mitigation Act of 2000. The attendees were reminded that this is a regional planning effort which will update the current Region G mitigation plan. The plan includes: Marion, McPherson, Rice, Reno, Harvey, Butler, Sedgewick, Kingman, Harper, Sumner, Cowley counties. The presentation also addressed the benefits for jurisdictions participating in this mitigation plan update, including eligibility for federal hazard mitigation assistance funding programs.

Matt Eyer described the benefits of participating in a multi-jurisdictional plan as improving coordination and communication among local jurisdictions and that these hazards do not stop at jurisdictional boundaries thus this multi-jurisdictional plan allows for a more comprehensive approach. The group also heard information regarding the significant cost savings being

realized by the regional approach to planning. The regional approach now being used allows planning services to be provided to each county for the update at no cost to the county. Matt Eyer with Blue Umbrella will be completing the Region “G” mitigation plan for committee review.

Mr. Eyer also described the role of the Hazard Mitigation Planning Committee (HMPC). Each jurisdiction participating in development of the plan must meet the following minimum requirements:

- Designate a representative to serve on the Region “G” Hazard Mitigation Planning Committee, which will meet twice during the planning process, Emergency Managers will meet three times.
 - Provide data for and assist in the development of the updated risk assessment that describes how various hazards impact your jurisdiction,
 - Provide data to describe current capabilities,
 - Develop/update mitigation actions (at least one) specific to your jurisdiction,
 - Provide comments on plan drafts as requested,
 - Inform the public, local officials, and other interested parties about the planning process and provide opportunities for them to comment on the plan, and
 - Formally adopt the mitigation plan.
-

Planning for Public Involvement

The local/regional hazard mitigation plan requirements state that the public must have the opportunity to comment on the plan. The public will be given two opportunities to comment on the plan, once during the drafting stage and another when the plan is complete in the final draft stage. KDEM is planning to utilize a questionnaire on SurveyMonkey.com to ask the public’s opinion about hazards that affect them during the drafting stage. The HMPC members in the county are also requested to post the SurveyMonkey.com link, once available, on their websites and newsletters to the public and to distribute the survey as widely as possible.

Data Collection Process

The participating jurisdictions at the meeting were provided hard copies of Data Collection Guides. Local County Emergency Management Agencies will follow-up with jurisdictions that were not in attendance at this meeting to provide an overview of the process being used and copies of data collection guides for completion. Mr. Eyer briefed on the Data Collection Guides, and reminded the attendees that they are specific for local units of government and schools. There are two different guides, one for local governments, and one for schools and universities. The jurisdictions were requested to provide data regarding hazards that had occurred in their jurisdiction since the last plan update (2014) for the 22 hazards that are in the Regional Plan. The Data Collection Guides were requested to be returned to Jeanne Bunting 16 November 2018.

Plan Format/ Regional and Countywide Risk Assessment

The list of hazards in the State of Kansas plan is the list that is being used for the regional plans. All of the hazards included in the State Plan were included in the current plan for the

counties in Region H. Blue Umbrella staff will be updating the regional hazard ranking using the State Plan methodology for hazards in their current plan.

Hazard Mitigation Assistance Grants Available Linked to Approved Plan

The following four Hazard Mitigation Assistance grant programs were outlined, priority activities discussed, deadline of grants, and current funds available for:

- Hazard Mitigation Grant Program (HMGP)
- Pre-disaster Mitigation (PDM)
- Flood Mitigation Assistance (FMA)
- POST HMGP Fire

Other state and federal grant programs for mitigation projects were also mentioned.

Mitigation Actions

The planning committee was provided an introduction to update and development of mitigation actions. Jurisdictional representatives were requested to provide updates as to: (1) action status – in a measureable format, i.e. 100% complete. They were also advised of the FEMA SMART action criteria and the four categories for actions. The group was reminded that each participating jurisdiction must have at least one action and that all NFIP jurisdictions must have at least two NFIP-related actions. The date for the final planning meeting will be sent to each agency. At that final meeting, the mitigation actions for the plan will be prioritized.

Next Steps

The meeting concluded with a discussion of the remaining steps to complete the planning process as follows:

- **November 16, 2018— Data Collection Guides Due to KDEM**
- **December 2018, TBD – Meeting #2 for Emergency Management Officials**
- **TBD (Beginning of March 2019) – Meeting #3 All Committee Members – Action Priorities**
- **April 2019 (beginning of) — Submit Plan to FEMA**

Butler Co., Region G

Name (Legibly!)	County/Organization (Legibly!)	Title (Legibly!)
Jeanne Bunting	KDEM - State	Planner
Steve Samuelson	KDA - DWR - Floodplain	NFIP Coordinator
Mike Craft	Butler Co. PW	ASST. Director
Linda Johnson	Butler Co. Landfill	Environmental
James Fair	Sumner Co. EMA	Director
Sam Mills	Butler Co.	Volunteer
Jess Crawford	Ks. Prescribed Fire Council	SW Regional Coordinator
Brian Meyer	CITY OF ELDORADO	Director of Public Works
Tim Kamholz	Butler Comm. Coun PD/APS	Deputy Chief of Police
Rico B Aguayo	CITY OF ROSE HILL	ADMINISTRATOR
Brian Stone	Cowley Em	Director
LISA LONG HAMILTON	TOWANDA CITY OF	PZ Administrator
John Stradal	Cowley EM	ASST Coordinator
Ken Korthal	Butler Co. EM	Interim Director
Kimberly McFormine	City of Garden Plain	City Clerk
Randa Chickson	Butler Superintendent USDs	Superintendent Rose Hill Schools
Tom Langer	Cowley County HHS	ADMINISTRATOR
Jaime Langer	Cowley County HD	EHS

Butler Co.

Name (Legibly!)	County/Organization (Legibly!)	Title (Legibly!)
Suzanne Morris	City of Douglas	Clk/Hdnstr
Mike Powell	City of Douglas	Public Works Director
Scott Linderak	Sedgwick County PW	Stormwater Engineer
Joe Hines	Edwards FD	Fire Chief
Sharon Omstead	Marion County	Planning Zoning/Enviro Director
MICHAEL DOLY	ARKANSAS CITY	PW Director
Brian Nicholas	Sedgwick Co Ems	Division Leader
Jeff Whitfield	City of Haysville	Police Chief/Emergency Manager
Steve Powers	USD 402	Dir of Operations
Chris Naton	Andover Fire Rescue	Training Specialist
DAVID LEIBEL	Sedgwick	ASSIS PW DIR
Jeff Haenggi	Pleasant Township, ^{Butler County} Traverse	Trustee
John Black	Augusta 402	Supr
Kim Koop	El Dorado USD 490	Dir. of Information Services
Michael Wilson	Derby, City of	Stormwater Manager

Butler Co.

Name (Legibly!)	County/Organization (Legibly!)	Title (Legibly!)
Brad Smith	Sedgwick / City of Derby	Fire Chief
Brad Smith	Sedgwick / USD 2100	
CARL LINK	Sedgwick / Emergency Mgt	Director
Roy Marcus	Augusta DPS	Mayor
Kerstin McDonald	Butler County	Floodplain Administrator
Jessica Kelley	Sedgwick Co. EM/ITD	Public Health Planner
Rose Corby	City of Haysville	Floodplain Administrator
Joe Brister	Sumner County	Floodplain Admin
Pam Dunham	Butler Co. GIS	GIS Director
Anne Stephens	City of Bel Aire	Public Works Director
Randy Reynolds	Wichita Public Schools	Safety Supervisor
Travis Conner	City of Augusta	Inspector
MARIL WRIGHT	USD 396	Police Officer
John Bledins	Kecia P.D.	Chief
Larry Kallenberger	City of Kechi	Director of Public Works
Kurt Spurr	El Dorado School P.D.	Police Chief
Tony Koerner	City of Derby	OP II Utilities

Butler Co.

[illegible]

2019 BUTLER COUNTY ANNUAL TOWNSHIP MEETING

Thursday, March 7, 2019
Butler County Community Building, El Dorado, KS

Attendance Roster

Name	Office/Title	Township	E-Mail
Coy Gannon	Trustee	Lincoln	
DICK DAITON	Trustee	Benton	
LORNA LYON	TRUSTEE	Glencoe	
Dwight ENGLISH	TRUSTEE	BLOOMINGTON	
Boet Hamilton	Trustee	Rosalia	
Tom THOMAS	Clerk	Bruno	
Tom GRAHAM	Treasurer	Little Walnut Twp.	
Chris McClure	Clerk	Township	
Susan Grunder	Treasurer	Sycamore	
Bill Trif	OPERATOR	SYCAMORE	
MIKE DUNTZ	CLERK	LINCOLN	
JERRY Boman	Operator	Little Walnut	
Joe Hall	Trustee	Clay	
Randy Elliott	Operator	Pleasant	
Chris Breckenruff	Trustee	Murdoch	
Brian Dwyer	operator	Spring	
Ed H. Voff	operator	SPRINGS	
Jeff Haenggi	Trustee	Pleasant	
Kyle Beckwith	Operator	Benton	
Joni Smith	Treasurer operator		
Don Regan	Treasurer	Fairmount	
MICHAEL SEEDS	CLERK	PLEASANT	

Attendance Roster

Name	Office/Title	Township	E-Mail
JERRY STAAB	Clerk	RICHLAND	rog99@SBCGLOBAL.net
David McLaughlin	Clerk	El Dorado	
Robert Grisson	Oper.	El Dorado Township	
Robert Cody	Farmers	El Dorado Township	
Rene Hromek	Clerk	Augusta	rene.hromek@gmail.com
Joyce Jones	Treasurer	Benton	jones6106@cox.net
Lynda Marshall	Clerk	Benton	LLMARSHALL@cox.net
Butt Ban	Operator	Douglas	
Kathy McDowell	Trustee	Spring	Springtownshipks@gmail.com
Lyle Hoff	Clerk	Glenco	
Keri Korthals	Butler Co Emergency mgmt		
Jared O Pearce	Treasurer	Madock	
Ji McDowell	OPR	TOWANDA	
Mike Cooper	Treasurer	Lincoln	-
Rick MORRIS	TRUSTEE	RICHLAND	
Jeff Clark	Operator	Richland	
Rick GLAVES	CLERK	Prospect	
LACK E. ROHLENZ	---	BENTON	LRPOHLENZ@gmail.com
Dana McLy		El Dorado	
Dan Haines	Trustee	Little Walnut	dannyhaine58@gmail.com
Ant Claassen	Clerk	Plum Grove	anclaassad@state.net
Deen Schmitt	Operator	Plum Grove	cmppie1@khanqtr.com
Sherri Wedel	Treasurer	Plum Grove	
Richard Claassen	Trustee	Milton	
DAVID LOEY	TRUSTEE	Milton	
Jeffrey Zuescher	Clerk	Milton	

Attendance Roster

[illegible]

To **Region “G” Hazard Mitigation Planning Committee**

Through **Jeanne Bunting, Mitigation Planner**
Kansas Division of Emergency Management (KDEM)

From **Matt Eyer**
Tel / E-mail **Blue Umbrella Co**

Date **October, 25 2018**

Subject **Minutes from the Region “G” Mitigation Planning Meeting held on 25 October 2018 in Kingman County, KS**

This document is a record of attendance and a summary of the issues discussed during the above Kickoff meeting. Topics covered during the meeting included: (1) an introduction to the purpose of hazard mitigation planning, (2) the benefits of a multi-jurisdictional approach, (3) the reasons for the regional mitigation planning process, (4) grant programs linked to an approved plan and (5) action items in the previous county hazard mitigation plans. The hazard mitigation planning process was reviewed to include requirements for public involvement and the use of data collection guides, and the new action criteria. The planning committee reviewed the list of hazards to be used as a part of the regional plan. The group discussed mitigation actions and the availability of grant programs during the meeting. The meeting concluded with a discussion of the next steps in the planning process. The formal presentation portion of the meeting began at 0900 CDT and concluded at 1100 CDT.

Attendees

See attached sign in sheet

Introductions

Jeanne Bunting with KDEM began the meeting by welcoming and thanking the attendees. Participants introduced themselves and identified what jurisdiction they represented.

Introduction to Hazard Mitigation Planning

Matt Eyer, the plan author contractor, presented information on the purpose and requirements of the Disaster Mitigation Act of 2000. The attendees were reminded that this is a regional planning effort which will update the current Region G mitigation plan. The plan includes: Marion, McPherson, Rice, Reno, Harvey, Butler, Sedgewick, Kingman, Harper, Sumner, Cowley counties. The presentation also addressed the benefits for jurisdictions participating in this mitigation plan update, including eligibility for federal hazard mitigation assistance funding programs.

Matt Eyer described the benefits of participating in a multi-jurisdictional plan as improving coordination and communication among local jurisdictions and that these hazards do not stop at jurisdictional boundaries thus this multi-jurisdictional plan allows for a more comprehensive approach. The group also heard information regarding the significant cost savings being

realized by the regional approach to planning. The regional approach now being used allows planning services to be provided to each county for the update at no cost to the county. Matt Eyer with Blue Umbrella will be completing the Region “G” mitigation plan for committee review.

Mr. Eyer also described the role of the Hazard Mitigation Planning Committee (HMPC). Each jurisdiction participating in development of the plan must meet the following minimum requirements:

- Designate a representative to serve on the Region “G” Hazard Mitigation Planning Committee, which will meet twice during the planning process, Emergency Managers will meet three times.
 - Provide data for and assist in the development of the updated risk assessment that describes how various hazards impact your jurisdiction,
 - Provide data to describe current capabilities,
 - Develop/update mitigation actions (at least one) specific to your jurisdiction,
 - Provide comments on plan drafts as requested,
 - Inform the public, local officials, and other interested parties about the planning process and provide opportunities for them to comment on the plan, and
 - Formally adopt the mitigation plan.
-

Planning for Public Involvement

The local/regional hazard mitigation plan requirements state that the public must have the opportunity to comment on the plan. The public will be given two opportunities to comment on the plan, once during the drafting stage and another when the plan is complete in the final draft stage. KDEM is planning to utilize a questionnaire on SurveyMonkey.com to ask the public’s opinion about hazards that affect them during the drafting stage. The HMPC members in the county are also requested to post the SurveyMonkey.com link, once available, on their websites and newsletters to the public and to distribute the survey as widely as possible.

Data Collection Process

The participating jurisdictions at the meeting were provided hard copies of Data Collection Guides. Local County Emergency Management Agencies will follow-up with jurisdictions that were not in attendance at this meeting to provide an overview of the process being used and copies of data collection guides for completion. Mr. Eyer briefed on the Data Collection Guides, and reminded the attendees that they are specific for local units of government and schools. There are two different guides, one for local governments, and one for schools and universities. The jurisdictions were requested to provide data regarding hazards that had occurred in their jurisdiction since the last plan update (2014) for the 22 hazards that are in the Regional Plan. The Data Collection Guides were requested to be returned to Jeanne Bunting 16 November 2018.

Plan Format/ Regional and Countywide Risk Assessment

The list of hazards in the State of Kansas plan is the list that is being used for the regional plans. All of the hazards included in the State Plan were included in the current plan for the

counties in Region H. Blue Umbrella staff will be updating the regional hazard ranking using the State Plan methodology for hazards in their current plan.

Hazard Mitigation Assistance Grants Available Linked to Approved Plan

The following four Hazard Mitigation Assistance grant programs were outlined, priority activities discussed, deadline of grants, and current funds available for:

- Hazard Mitigation Grant Program (HMGP)
- Pre-disaster Mitigation (PDM)
- Flood Mitigation Assistance (FMA)
- POST HMGP Fire

Other state and federal grant programs for mitigation projects were also mentioned.

Mitigation Actions

The planning committee was provided an introduction to update and development of mitigation actions. Jurisdictional representatives were requested to provide updates as to: (1) action status – in a measureable format, i.e. 100% complete. They were also advised of the FEMA SMART action criteria and the four categories for actions. The group was reminded that each participating jurisdiction must have at least one action and that all NFIP jurisdictions must have at least two NFIP-related actions. The date for the final planning meeting will be sent to each agency. At that final meeting, the mitigation actions for the plan will be prioritized.

Next Steps

The meeting concluded with a discussion of the remaining steps to complete the planning process as follows:

- **November 16, 2018— Data Collection Guides Due to KDEM**
- **December 2018, TBD – Meeting #2 for Emergency Management Officials**
- **TBD (Beginning of March 2019) – Meeting #3 All Committee Members – Action Priorities**
- **April 2019 (beginning of) — Submit Plan to FEMA**

1

Region G - Kingman

[illegible]

NAME (PLEASE PRINT)	AGENCY	PHONE	EMAIL ADDRESS
TODD STRAIN	RNCO EMS	620 694 2977	Todd.strain@reno.gov.org
Jason Yingling	Hutchinson PD	620 694 2814	Jason.Yingling@renoec.com
Tray Haezer	Hatch PD	620 644-2829	tray.haezer@renoec.com
Jeff Peterson	City of Hutchinson	620 604-2662	jeffp@hutchgov.com
Bob Williams	Hutchinson School	620-615-5575	williams@usd308.com
STEVE LUTZ	Reno Co. Sheriff's Office	620-694-2735	Steve.lutz@renoec.com
Dwight Gehring	City of the Highlands	620-960-0738	DGehring58@yahoo.com
Bret Haezel	'1)	620-669-7115	bret.haezel@hutchgov.com
Andrew Zukowski	KRR - Hutchinson Corr. Facility	(620) 727-1126	Andrew.Zukowski@ks.gov
Jess Crookford	Ks. Prescribed Burn Assoc.	(620) 664-4882	jbcrook@bigglobal.net
Barth Crouch	Ks Pres. Fire Council	(785) 452-0750	barth.crouch@ymail.com
BOB REER	CITY OF WILLOWBARK	620-727-6166	CATFISH.PEER@gmail.com
Chris Leibelbetter	City of Hutchinson Fire	620-694-2871	Christopher.leibelbetter@HutchGov.com
Katie Belden	City of Pretty Prairie	620-491-0538	KatieBelden@outlook.com
HARLEY TEEL	THE HIGHLANDS	316 207 5418	TEEL THE HIGHLANDS KS @ GMAIL.
Mark Vanachen	Reno County	620-694-2978	Mark.Vanachen@hutchgov.org
Jim Seipster	City of Hutchinson	620-694-2871	jms@hutchgov.com
Denise McIner	City of South Hutchinson	620-663-7614	denise.m@southhutch.com
Brad Franz	DD#2 of Reno MPh & Hwy	620-727-7614	bradfranz@gmail.com
Sackie Holmberg	Ark Valley Electric	620-662-6661	jholmberg@arkvalley.com
Michael Murphy	Ark Valley Township	620-727-6137	murphy@arkvalley.com
Heather Kinsler	Kingsman PD	620-530-5123	heather.kinsler@kingsmanpd.org

Oct 25 2018

—

To **Region “G” Hazard Mitigation Planning Committee**

Through **Jeanne Bunting, Mitigation Planner**
Kansas Division of Emergency Management (KDEM)

From **Matt Eyer**
Tel / E-mail **Blue Umbrella Co**

Date **October, 25 2018**

Subject **Minutes from the Region “G” Mitigation Planning Meeting held on 25 October 2018 in Harvey County, KS**

This document is a record of attendance and a summary of the issues discussed during the above Kickoff meeting. Topics covered during the meeting included: (1) an introduction to the purpose of hazard mitigation planning, (2) the benefits of a multi-jurisdictional approach, (3) the reasons for the regional mitigation planning process, (4) grant programs linked to an approved plan and (5) action items in the previous county hazard mitigation plans. The hazard mitigation planning process was reviewed to include requirements for public involvement and the use of data collection guides, and the new action criteria. The planning committee reviewed the list of hazards to be used as a part of the regional plan. The group discussed mitigation actions and the availability of grant programs during the meeting. The meeting concluded with a discussion of the next steps in the planning process. The formal presentation portion of the meeting began at 1330 CDT and concluded at 1530 CDT.

Attendees

See attached sign in sheet

Introductions

Jeanne Bunting with KDEM began the meeting by welcoming and thanking the attendees. Participants introduced themselves and identified what jurisdiction they represented.

Introduction to Hazard Mitigation Planning

Matt Eyer, the plan author contractor, presented information on the purpose and requirements of the Disaster Mitigation Act of 2000. The attendees were reminded that this is a regional planning effort which will update the current Region G mitigation plan. The plan includes: Marion, McPherson, Rice, Reno, Harvey, Butler, Sedgewick, Kingman, Harper, Sumner, Cowley counties. The presentation also addressed the benefits for jurisdictions participating in this mitigation plan update, including eligibility for federal hazard mitigation assistance funding programs.

Matt Eyer described the benefits of participating in a multi-jurisdictional plan as improving coordination and communication among local jurisdictions and that these hazards do not stop at jurisdictional boundaries thus this multi-jurisdictional plan allows for a more comprehensive approach. The group also heard information regarding the significant cost savings being

realized by the regional approach to planning. The regional approach now being used allows planning services to be provided to each county for the update at no cost to the county. Matt Eyer with Blue Umbrella will be completing the Region “G” mitigation plan for committee review.

Mr. Eyer also described the role of the Hazard Mitigation Planning Committee (HMPC). Each jurisdiction participating in development of the plan must meet the following minimum requirements:

- Designate a representative to serve on the Region “G” Hazard Mitigation Planning Committee, which will meet twice during the planning process, Emergency Managers will meet three times.
 - Provide data for and assist in the development of the updated risk assessment that describes how various hazards impact your jurisdiction,
 - Provide data to describe current capabilities,
 - Develop/update mitigation actions (at least one) specific to your jurisdiction,
 - Provide comments on plan drafts as requested,
 - Inform the public, local officials, and other interested parties about the planning process and provide opportunities for them to comment on the plan, and
 - Formally adopt the mitigation plan.
-

Planning for Public Involvement

The local/regional hazard mitigation plan requirements state that the public must have the opportunity to comment on the plan. The public will be given two opportunities to comment on the plan, once during the drafting stage and another when the plan is complete in the final draft stage. KDEM is planning to utilize a questionnaire on SurveyMonkey.com to ask the public’s opinion about hazards that affect them during the drafting stage. The HMPC members in the county are also requested to post the SurveyMonkey.com link, once available, on their websites and newsletters to the public and to distribute the survey as widely as possible.

Data Collection Process

The participating jurisdictions at the meeting were provided hard copies of Data Collection Guides. Local County Emergency Management Agencies will follow-up with jurisdictions that were not in attendance at this meeting to provide an overview of the process being used and copies of data collection guides for completion. Mr. Eyer briefed on the Data Collection Guides, and reminded the attendees that they are specific for local units of government and schools. There are two different guides, one for local governments, and one for schools and universities. The jurisdictions were requested to provide data regarding hazards that had occurred in their jurisdiction since the last plan update (2014) for the 22 hazards that are in the Regional Plan. The Data Collection Guides were requested to be returned to Jeanne Bunting 16 November 2018.

Plan Format/ Regional and Countywide Risk Assessment

The list of hazards in the State of Kansas plan is the list that is being used for the regional plans. All of the hazards included in the State Plan were included in the current plan for the

counties in Region H. Blue Umbrella staff will be updating the regional hazard ranking using the State Plan methodology for hazards in their current plan.

Hazard Mitigation Assistance Grants Available Linked to Approved Plan

The following four Hazard Mitigation Assistance grant programs were outlined, priority activities discussed, deadline of grants, and current funds available for:

- Hazard Mitigation Grant Program (HMGP)
- Pre-disaster Mitigation (PDM)
- Flood Mitigation Assistance (FMA)
- POST HMGP Fire

Other state and federal grant programs for mitigation projects were also mentioned.

Mitigation Actions

The planning committee was provided an introduction to update and development of mitigation actions. Jurisdictional representatives were requested to provide updates as to: (1) action status – in a measureable format, i.e. 100% complete. They were also advised of the FEMA SMART action criteria and the four categories for actions. The group was reminded that each participating jurisdiction must have at least one action and that all NFIP jurisdictions must have at least two NFIP-related actions. The date for the final planning meeting will be sent to each agency. At that final meeting, the mitigation actions for the plan will be prioritized.

Next Steps

The meeting concluded with a discussion of the remaining steps to complete the planning process as follows:

- **November 16, 2018— Data Collection Guides Due to KDEM**
- **December 2018, TBD – Meeting #2 for Emergency Management Officials**
- **TBD (Beginning of March 2019) – Meeting #3 All Committee Members – Action Priorities**
- **April 2019 (beginning of) — Submit Plan to FEMA**

Region G - Harvey Co.

Name (Legibly!)	County/Organization (Legibly!)	Title (Legibly!)
Larry Frank	Marion Co. Em	Director
Steve Samuelson	KDA DWR	NFIP Coordinator
Audree Aguilera	City of Lyons	CFM
Michael E Branson	USD 440	Dir of Maintenance
Derrick Plante	City of Sterling	Chief of Police
Gina Bell	Harvey County	Hv Zone Admin
Jeanne Bunting	State - KDEM	Planner
Merlyn Johnson	City of Walton/Walton Fire	City Supt. / Fire Chief
Gary Deasy	HV Co. Emergency Management	Director E.M.
Diane Carroll	McPherson Hospital	Director Plant Ops
Bonnie Goans	Rice City Hospital	EMPC
Nick Gregory	City of McPherson	City Administrator
Mike T. Golden	McPherson PD	Asst Chief of Police
RYAN SHACK	CITY OF VALLEY CENTER	COMMUNITY DEVELOPMENT DIRECTOR
T.J. Wyckman	City of McPherson Fire Dept	Interim Chief
Randall Williams	City of McPherson Fire	Division Chief
BRYAN ELLIS	HV CO Emergency Mgmt	Special Projects Coordinator
Craig Runkley	Newton Police Dept	Deputy Chief

Name (Legibly!)	County/Organization (Legibly!)	Title (Legibly!)
Keith Vagts	Rice Co Emergency Management	Coordinator
Steve Robinson	Newton Fire/EMS	DEPUTY CHIEF
GARY SHOGREN	CITY OF LINDSBURG	DEVELOPMENT DIRECTOR
Suzanne Loomis	City of Newton	City Engr./Dir. Pub. WKS
Jyllie Wilson	City of Peabody	City Clerk
TERRY P. MONTAGUE	McPHERSON CO. Sheriff	Sheriff
DAN BRAND	McPherson - CCC	Director of Facilities
Tim Hawthorn	McPherson County EMT/911	Asst Director
Russ Buller	HARVEY / HESSTON Fire/EMS	Chief
Chad Gay	HVS0	Sheriff
TIM BETHARDS	WMPD	DEPUTY CHIEF
Skip Cowan	HV County Em. Mgt	Planner
Eddy Purcell	Bluestem PACE	Transportation Director
Joy Bohmann	Bluestem PACE	HIM
Reagan Seidl	USD #373	Director, Harvey County Speed Corp
Donald Teeters	Rice County ^{Sands for Highways} USD #44 C-5 of L.H. R.	Mayor
Tom Brown	City of McPherson	Mayor
Rachel Corn	HV EMT	Secretary

To **Region “G” Hazard Mitigation Planning Committee**

Through **Jeanne Bunting, Mitigation Planner**
Kansas Division of Emergency Management (KDEM)

From **Jeanne Bunting, Mitigation Planner**
Tel / E-mail **Kansas Division of Emergency Management (KDEM)**

Date **6 December 2018**

Subject **Minutes from the Region “G” Mitigation Planning Meeting held on 6 December 2018 in Wellington, KS.**

This document is a record of attendance and a summary of the issues discussed during the above meeting. Topics covered during the meeting included: (1) Strategy, (2) Goals, and (3) actions. The hazard mitigation planning process was reviewed to include requirements for public involvement and the use of data collection guides, and the new action criteria. The meeting concluded with a discussion of the next steps in the planning process with the final meeting being held in March 2019 with time, date and location TBD. The formal presentation portion of the meeting began at 0930 and concluded at 1130.

Attendees – see attached

Agenda

The meeting was scheduled at the SC KEMA in Wellington, KS, Sumner County. Matt Eyer, the plan author, reviewed the strategy, goals, and went in depth on the necessary steps needed in order to bring the actions up to par and in accordance with SMART objectives. Actions are due back to Jeanne Bunting by 10 January 2019 for inclusion in the 2019 plan update.

Next Steps

The meeting concluded with a discussion of the remaining steps to complete the planning process as follows:

- **January 10, 2019— Actions Due to KDEM**
- **March, 2019 — Final Meeting for Region G**
- **April 2019 — Submit Plan to FEMA**

//s//

Jeanne Bunting, Mitigation Planner, KDEM



South Central

KEMA South Central Meeting
Fry Center, Wellington
December 6, 2018 9:30 AM

Attendee	Representing	Email Address
Abbigail Holden	Barber County EM	ADoherty@barber.ks.gov
Mike Loreg	Barber County EM	mloreg@barber.ks.gov
Doreen Johnson	Butler County EM	djohnson@butlerema.org
Keri Korthals	Butler County EM	kkorthals@butlerema.org
John Stradal	Cowley County EM	jstradal@cowleycounty.org
Brian Ellis	Harvey County EM	bellis@harveycounty.com
Gary Denny	Harvey County EM	gdenny@harveycounty.com
Jeanne Bunting	KDEM	jeanne.l.bunting@us.army.mil
Jim Leftwich	KDEM	james.t.leftwich.nfg@mail.mil
Heather Kinsler	Kingman County 911	heather.kinsler@leo.gov
Randy L. Hill	Kingman County SO/EM	Randy.L.Hill@leo.gov
Andrea Taylor	Kiowa County EM	andrea.taylor@kiowacountyks.org
Randy Frank	Marion County EM	rfrank@marionco.ks.net
Tim Hawkinson	McPherson County EM/911	timh@mcphersoncountyks.us
Julie McClure	McPherson County EM/911	jmccclure@mcphersoncountyks.us
Chance Hayes	National Weather Service	chance.hayes@noaa.gov
Chris Jakub	National Weather Service	chris.jakub@noaa.gov
Jeff Hutton	National Weather Service	jeff.hutton@noaa.gov
Janet Salazar	National Weather Service	janet.salazar@noaa.gov
Scott Smith	National Weather Service	Scott.G.Smith@noaa.gov
Kelly Butler	National Weather Service	kelly.butler@gmail.com
Tim Branscom	Pratt County EM	pccem@prattcounty.org
Dan Pugh	Readiness Corner	dan.pugh@readinesscorner.com
Amy Lumry	Red Cross	amy.lumry@redcross.org
Dicie Nicklaus	Red Cross	dicienicklaus@redcross.org
Tom Pletcher	Red Cross	tom.pletcher@redcross.org
Laurie Harrison	Riley County	lharrison@rileycountyks.gov
DeAnn Konkel	Sedgwick County EM	deann.konkel@sedgwick.gov
Collette Pontier	Sumner County EM	colletp@co.sumner.ks.us
James Fair	Sumner County EM	jfair@co.sumner.ks.us
Randy Duncan	Concerned Citizen	randalld@pdigm.com

1. Meeting was called to order at 9:30 by John Stradal
2. Round of Introductions
3. KEMA Award Presentation to Abbi Doherty 2018 Outstanding Emergency Management Support Professional – Laurie Harrison
4. Approval of Minutes from Previous Meeting
 - a. Approved by Tim Branscom
 - b. Seconded Randy Frank
 - i. **Motion approved**
5. KEMA Board Report
 - a. Previous Board Meeting Report – John advised most of the meeting was about budget. Conference came in about 1200 under the budget, so the conference came into the black. They looked also into some website and member management software, Wild Apricot. When they get more into the program, they will let us know. Laurie said the report of the Conference survey results were good they did have a few things about food and rooms and the bill did result in that. Keri did remind all that the new membership year began on October 1, so don't forget to renew your KEMA memberships.
6. Old Business
 - a. Training opportunities in the region
 - i. IWT January 22 in Great Bend at the Convention Center, this year like last year there will be a state-wide table top that will count for EMPG, if any one has any agenda items for the day please email Jeff or Chance; they have a 1½ or 2 hours unspoken for. One thing they are thinking about is a Q & A panel of NWS and media partners. Registration is not open yet since they are finalizing some details. They are still working on the caterer either bring food in or have subs.
 - ii. December 12, 2018 10:00-4:00; Wildland Fire Outlook. Right now they have 150 registered; this training will be at Heartland Preparedness Center; lunch will be provided
 - iii. Kansas Pipeline Association will be starting their presentations in the North East Corner of the state on January 8; South Central will take place mid-February.
 - iv. Mass Fatality Incident Response January 29-30; training will be at Heartland Preparedness Center; you can sign up on **KS-Train ID: 1081839**
 - v. U.S Marshall Service site security class tentatively scheduled for sometime in March; still working on dates. Possibly held at the Heartland Preparedness Center, Dan will give more information when he gets it.
 - vi. January 16, 2019 Harvey County PIO working group; Kansas State Forestry will be the speaker.
 - b. SC Region Credentialing Printer Project Update – Jim gave the report since Greg could not be there.
 - i. Testing of the printer that was introduced at the last meeting is being held up. From what they have been told the test printer sent to KDEM did not include printer ink. The vendor will get the ink to KDEM after existing orders have been filled. DeAnn said KDEM wants to run some tests to check the durability of the ink on the cards. They should know in about 1

month if the ink would last for the 5 years. Card expiration can now be extended to 6 years but that excludes medical credentialing. Missouri and Arkansas have the test printers and they love them. Some of the KEMA members are wanting to see if there was any one in the state or another customer elsewhere that would be able to send us some dummy cards so that KDEM may test them for durability. DeAnn said she will call KDEM and ask if this could be possible.

c. No other old business at this time

7. New Business

a. Region G Hazard Mitigation Plan Update – Matt Eyer & Jeanne Bunting, KDEM

i. Matt went over the goals from last plan and all felt that the goals are still viable, applicable, and attainable:

- a. Reduce or eliminate risk to the people and property of Kansas Region G from the impacts of the identified hazards in this plan.
- b. Strive to protect all the vulnerable populations structures and critical facilities in Kansas Region G from the impacts of the identified hazards.
- c. Improve public outreach initiative to include education, awareness and partnerships with all entities in order to enhance understanding of the risk of the region faces due to the impacts of the identified hazards.
- d. Enhance communication and coordination among all agencies and between agencies and the public.

ii. “Who's all in”

1. There are different approaches: cities, fire districts, townships, and special districts may roll under a county's umbrella (meaning if they choose not to adopt by themselves then they will be included under county, and county will control grant money) OR they can adopt by themselves; (meaning they can control grant money themselves).
2. If cities, fire districts, townships, school districts, and special districts could or did not attend the meeting; then EM will need to outreach to them. If they have met with EM then they can be included, if not then they will not be able to be included. Data collection guide needs to be sent to the EM from city or school; but less formal communication with townships (ex. a phone call) is fine. Every school district must be in this plan; and they must adopt themselves.
3. There is still work to do; and we need more guides to be sent in.
4. Matt will be providing a spreadsheet so that each EM will be able to go out and solicit needed responses more easily.
5. Churches are now able to retrofit and build safe rooms inside their facilities, instead of just outside. But unsure what funding priority they will be given.

iii. Mitigation Actions: FEMA will be taking a much much closer look at the action items. So, you should too!

1. For each action you need a brief summary regarding the completion using the following:

- a. Not started; action will provide reason for lack of progress, which may include lack of funding, differing priorities, changes in political climate, lack of technical skill
- b. In progress: action will provide a summary and if applicable of percentage work completed to date
- c. Deleted: a reason will be provided for deletion, which may include no longer viable, not cost effective
- d. If a jurisdiction is a NFIP participant, it must have at least TWO actions related to the NFTP
 - i. Continued operation and management of jurisdictional NFIP activities
 - ii. Acquisition/demolition of flood prone properties
 - iii. Complete a storm watershed master plan study which identifies stream buffer policies, detention requirements, grading plan requirements, and minimum development standards for storm water.
- e. **Anything that is unknown or blank must be replaced with a viable answer!!!**
- f. **Each action needs to be SMART: Specific, Measurable, Attainable, Relevant, and Time bound**
- g. The survey monkey that was sent out to Region G did well with 147 responses. Continue to solicit responses if possible.

2. What's next:

- a. Action review feedback due January 10, 2019
- b. Meeting #3 in March 2019 "Victory Lap"
 - i. If at this meeting you have not had contact with a jurisdiction, this will be the last time they can still be included. If they do not and it gets sent to FEMA, then they are locked out of the plan for 5 years.
- c. The plan will be submitted to FEMA by March 2019
- d. Next week Jeanne will email EM's their county's list, action item spreadsheets, capabilities spreadsheet and the power point presentation from this meeting

3. **If you need to contact Matt Eyer, he can be reached at matt@blueumbrella.co, or via phone at (303) 552-1181.**

- b. Regional radio tests – John has spoken with the office of communications (that is now under KDEM). Participation has fallen off in the monthly radio tests that have been conducted. John is wanting to know if there is still perceived value in these tests, or if there is any specific reason why people are not participating. The group said they cannot really remember when they are and have not been getting the notifications like before. The check in is the Second Tuesday of every month at 10 am except when something else comes up (ex. KEMA conference). DeAnn said she has not seen the notifications in a couple of months. Keri said that she hasn't received one since August. John said that maybe we need to send out a monthly calendar invite. Randy said it is considered a drill through the new EMPG rules. Kingman county uses it as a training tool for the dispatchers that are on that day. John is wanting to know that if the second Tuesday of the month is a good time; no objections at this time. John said that we will start it

again in January and run it for a quarter and go from there. First one is January 8 at 10:00 am, (that Cowley County will likely conduct due to a potential scheduling conflict); February 12 and March 12 will be the next 2. They will alternate between channels SC10, SC9, and F-Event 2. There will be a notification normally 30 mins prior to the roll call and in notifications will be the channel that the roll call will be using. If you are wanting to be on the list send John an email with info on where you want the notice sent to (either by email or cell phone) If you choose cell phone, he will need provider info.

c. Other new business

- i. Gary is wanting to know if any other EM's use anything other than DHS for their THIRA. Most do not use the THIRA. Randy Duncan advised that Sedgewick County has used the force model in the past.

8. Report from Members

- a. National Weather Service: hot spot notification will be used again this season either by text with a link to the hot spot for those who have joined the list. Wichita and Dodge will be doing it slightly differently, but on red flag day they will have a dedicated person watching for the hot spots; SW area has asked to have it on the 800 so that they have a heads up. Ford County has asked KDOT have a new talk group for weather in the SW (John said that they have to go thru KDOT, and that each radio has to be touched and reprogrammed. This has been strongly discouraged in the past due to this reason and the abundance of existing talk groups). Winter storm severity: local program tab on website has links, and is available for for planning purposes. Severe weather awareness week will be March 4-8 test, with the test on March 10th. If you have not secured a location for the Fury on the Plains, please get with Chance. April 4 at North West high school will host an advanced severe weather training, they will also have one in Salina unknown date or time. Janet said that in October they had 43 flood points and 5 impact floods. She is wanting to know if the products that they gave out met needs, and if there is anything else they can do. You can now go online to <https://inws.ncep.noaa.gov> and register for alerts by either points, polygon, or county, which now include flooding.
- b. Dicie introduced Amy Lumry, she will be working with her at the America Red Cross for our region. Tom Pletcher is also an additional resource for EM's at the Red Cross. Dicie said they both will be added to the contact list.
- c. Marion County had a train derailment, and hazmat incident with oil in a creek, and wanted to thank the NWS for all their help on both events.
- d. It was brought up that it would be helpful if the NWS could change some of the language that they use on their daily products and online. Some people know the highways that are used in the products and some do not, but if you can use city names that would a lot easier for when they are trying to figure out if the weather will be in their county.
- e. Keri let everyone know that Jim had emergency surgery on his heart; he is at the Kansas Heart Hospital, and now is in room 107 if anyone would like to send him any well wishes.
- f. DeAnn let everyone know David Baker was hired by Sedgwick County as their new planner. (He could not be at the meeting since he is at EMI.) He will have Rick's old phone number.

9. Next Meeting: Thursday February 7, Barber County

10. Adjournment

- a. Motion made by Dan to adjourn the meeting
- b. Deanne seconded the motion
 - i. Motion approved

DRAFT



Kansas Emergency Management Association

Registration Sheet (Please Print)

Raymond Frye Complex - Wellington, KS

December 6, 2018

Name	Organization	Email address
1. Dan Fugh	Readiness Corner	dan.fugh@readinesscorner.com
2. Laurie Harrison	Riley Co Em	lharrison@rileycountys.gov
3. John Stadel	Cowley Co EM	stadel@cowleycounty.org
4. Tim Harrison	McPherson Em	tim.harrison@mcphersoncountys.us
5. Julie Melure	MP Co. EM #1	jmelure@mcpeaks.us
6. Jim Leftwich	KDEM	james.leftwich.ng@mail.mil
7. Amy Lumry	Red Cross	amy.lumry@redcross.org
8. Dicie Nicklaus	Red Cross	dicie.nicklaus4@redcross.org
9. Scott Smith	NWS	Scott.G.smith@NWSA.gov
10. Kelly Butler	NWS	kelly.butler@gmail.com



Kansas Emergency Management Association

Registration Sheet (Please Print)

Raymond Frye Complex - Wellington, KS

December 6, 2018

Name	Organization	Email address
1. Dawn Johnson	Butler County EM	djohnson@butler.emi.org
2. Keri Korthals	Butler Co. EM	kkkorthals@butlerema.org
3. Jeanne Dunting	State - KSEM	_____
4. Abigail Doherty	Barber County EM	ADoherty@barber.ks.gov
5. Mike Loreg	Barber Co. EM	mloreg@barber-ks.gov
6. Collette Potter	Sulco EMA	ColletteP@co.sommer.ks.us
7. Jeff Hutton	NWS DDC	jeff.hutton@noaa.gov
8. James Fair	Sumner Co. EMA	jfair@co.sommer.ks.us
9. Janet Salazar	Nus-Wichita	janet.salazar@nuaa.gov
10. Randy Frank	Marion County EM	rfrank@marionco.ks.net



Kansas Emergency Management Association

Registration Sheet (Please Print)

Raymond Frye Complex - Wellington, KS

December 6, 2018

Name	Organization	Email address
1. Chris Jakob	NWS	chris.jakub@noaa.gov
2. Chance Hayes	NWS	Chance.Hayes@noaa.gov
3. Randy L Hill	KM50/EM	Randy.L.Hill@LEO.Gov
4. RANDALL C DUNCAN	PARAGON Liaison Services	randall@plysm.com
5. Gary W. Deary	HV Co. E-7	gdeary@harveycounty.com
6. BRYAN ELLIS	HV CO EM	bellus@harveycounty.com
7. DeAnn Konkel	Sedg. Co. EM	DeAnn.Konkel@sedgwick.gov
8. Tom Fletcher	Red Cross	Tom.fletcher@redcross.org
9. Heather Kinsler	KM CO	heather.kinsler@leo.gov
10.		

To **Region “G” Hazard Mitigation Planning Committee**

Through **Jeanne Bunting, Mitigation Planner**
Kansas Division of Emergency Management (KDEM)

From **Jeanne Bunting, Mitigation Planner**
Tel / E-mail **Kansas Division of Emergency Management (KDEM)**

Date **6 and 7 March, 2019**

Subject **Minutes from the Region “G” Mitigation Planning Meeting held on 6 and 7 March 2019, at McPherson, Sedgwick, and Cowley Counties for all the counties within the region.**

This document is a record of attendance and a summary of the issues discussed during the above meeting. Topics covered during the meeting included: (1) Strategy, (2) Goals, and (3) actions, 4) final steps, 5) draft plan. The meeting concluded with a discussion of the next steps in the planning process and the necessity to open the plan for public comment.

Attendees

Name	Organization	County
------	--------------	--------

See attached.

Agenda

The meeting was scheduled in order to finalize the draft plan of Region G. All 11 counties were represented. Matt Eyer, the plan author, reviewed the strategy, goals, and went in depth on the next steps, which include public comments.

Next Steps

The meeting concluded with a discussion of the remaining steps to complete the planning process as follows:

- **March 2019 – Submit Plan to FEMA**

//s//

Jeanne Bunting, Mitigation Planner, KDEM

McPherson Co.

Name (Legibly!)	County/Organization (Legibly!)	Title (Legibly!)
Teanne Bunting	State - KDEM	Mit Planner
Keith Vagts	Rice County	Em Coordinator
Jim Leftwich	KDEIN	SC Coord.
Jim Hawkins	McPherson County	Asst Director
Randy Feink	Marion Em	Director
Sharon Onstead	Marion Co. Planning, Zoning/Environ	Director
Andrew Zurewski	KDC - Hutchinson Correctional Facility	Emergency Preparedness Coordinator
Julie McClure	NR Co. - EMMA - GU	Director
Nick Gregory	City of McPherson	City Administrator
Virgil Lyon	City of McPherson	PP/Zoning admin.
Todd Strain	Reno Co EMA	Reno Co. Specialist
Bonnie Goans	Rice County District Hospital	Emergency Management Program Coordinator
Gary Snodgrass	City of LINDBORO	Community Development Director
ALAN WEIGBRENNER	City of McPherson, BPH	Safety Director & Env. Compliance Officer
Barbara Tuxhorn	City of Tanager	City Clerk

L-06
L-06

Name (Legibly!)	County/Organization (Legibly!)	Title (Legibly!)
Baker, David	SC EM	Planner
Jeanne Bunting	KDEM	State Mitigation Planner
Randy Reynolds	USO 259	Safety Services
Randy L Hill	Kingsman Co SO/EM	Shift Lead
Liberty McCormick	City of Garfield	City Clerk
BRYAN ELLIS	HV 20 EM	SPECIAL PROJECTS COOR.
JEFF WHITFIELD	City of Haysville	Police Chief / EM
Cyndra Kastens	City of Anthony	City Clerk
Sherry Ventrone	Health Department - Harper County	Administrator
Gary Denny	HV Co. Emergency Manager	Director EM
Rosel Corby	City of Haysville	Floodplain Manager
Christina Centron	County of Harper	Director
James Fair	Sumner Co. EMA	Director
Loretta Kerschen	Harper Co. - Hospital Dist. #6	Preparedness Coordinator/Grants
RYAN SHRACK	CITY OF VALLEY CENTER	COMM. DEV. DIR./FLOODPLAIN MANAGER
Sim Leftwich	KDEM	SC Coord.

Appendix D
Critical Facilities
(Restricted, Not for Release)

RESTRICTED



Introduction to Critical Facilities

A critical facility is essential in providing utility or direction either during the response to an emergency or during the recovery operation, with facilities determined from jurisdictional feedback. The following are examples of critical facilities and assets:

- Communications facilities
- Emergency operations centers
- Fire stations
- Government buildings
- HazMat Facilities
- Hospitals and other medical facilities
- Police stations
- As deemed necessary by the jurisdiction

The information below is the inventory of critical facilities for all participating jurisdictions who elected to provide this information for this plan. All information was gathered from the Kansas Division of Emergency Management, participating jurisdictions, and prior plans.

Details concerning critical facilities have been deemed as sensitive information, and as such their specific information is not for release to the general public.



Butler County Critical Facilities

Butler County			
Facility and/or Asset Name	Address	Replacement or Estimated Value	Occupancy
Emergency Communications	121 S. Gordy El Dorado KS	\$1M	-
Butler County EMS	701 N. Haverhill Road El Dorado, KS	\$5M	-
Butler County Fire District #3	911 N. Rose Hill Rd Rose Hill, KS	\$2.5M	-
Butler County Fire District #8	108 S. Forrest Douglass, KS	\$2.5M	-
Augusta Dept. of Public Safety	2100 N. Ohio Augusta, KS 67010	\$5M	-
Andover Emergency Services Building	911 N. Andover Rd. Andover, KS 67002	\$4M	-
Butler County Courthouse	205 W. Central El Dorado, KS	\$4M	-
Butler County Judicial Building	201 W. Pine El Dorado, KS	\$13M	-
Butler County East Annex (not including Emergency Communications)	121 S. Gordy El Dorado KS	\$3.5M	-
Butler County Jail	701 SE Stone Rd El Dorado KS	\$15M	-
Butler County Fire District #4	111 S Washington Cassoday, KS	\$2.5M	-
Butler County Fire District #5	591 SE Rosalia Rd Rosalia, KS	\$2.5M	-
Butler County Fire District #6	233 W Blaine St Latham, KS	\$2.5M	-
Butler County Fire District #7	125 N Main Benton, KS	\$2.5M	-
Butler County Fire District #9	201 S. Main Leon, KS	\$2.5M	-
Butler County Fire District #10 (DeGraff Station)	1107 NW 107th Burns, KS	\$2.5M	-
Jaycees Cerebral Palsy Ranch	6411 SW 50th St El Dorado KS	-	-
Butler County Health Dept	206 N. Griffith, El Dorado	\$ 2 million	-
City of Andover			
Facility and/or Asset Name	Address	Replacement or Estimated Value	Occupancy
Andover Wastewater Treatment Plant	2115 East Harry	-	-
Sherwin Williams	630 East 13th Street	-	-
Andover City Hall	1609 E. Central	-	-
Kansas Medical Center	1124 W 21st St	-	-
Life Care Center of Andover (Skilled Nursing Facility)	621 W 21st St.	-	-
Victoria Falls (Assisted Living)	408 E Central Ave	-	-
Victoria Falls (Skilled Nursing Facility)	224 E. Central Ave	-	-



Andover Court Assisted Living	721 W 21st St N	-	-
Andover Police Department -911 Center	909 N Andover Rd	-	-
Andover Fire Station	911 N Andover Rd	-	-
USD 385 - Andover High School/Butler Community College (Andover Campus)	1744 N. Andover Rd. & 1810 N Andover Rd. (6000 Bldg)	-	-
USD 385 - Andover Middle School	1628 N. Andover Rd.	-	-
USD 385 - Andover Central High School	603 E. Central	-	-
USD 385 - Andover Central Middle School	903 E. Central	-	-
USD 385 - Cottonwood Elementary	1747 N. Andover Rd.	-	-
USD 385 - Meadowlark Elementary	1411 N. Main	-	-
USD 385 - Prairie Creek Elementary	654 YMCA Blvd	-	-
USD 385 - Sunflower Elementary	616 E. Douglas	-	-
USD 385 - Martin Elementary	2342 N. 159th Street East	-	-
Andover Street Maintenance Shop	1606 N. Andover Rd	-	-
Butler Community College (Andover Campus)	715 E 13th St (5000 Bldg) & 110 E 21st St (9100 Bldg)	-	-
Butler Community College - Dept of Public Safety (Andover Campus)	715 E 13th St, 5000 Bldg	-	-
City of Augusta			
Facility and/or Asset Name	Address	Replacement or Estimated Value	Occupancy
Emergency Services Building	2100 North Ohio Street	-	-
Sewage Disposal Plant	101 South 77 Highway	-	-
Water Treatment Plant	600 North Grove	-	-
Electric Plant No. 1	621 North Grove	-	-
Electric Plant No. 2	615 East 12th Street	-	-
City Hall	113 & 111 E 6th Ave	-	-
USD 402 - Augusta High School	2020 Ohio	-	-
USD 402 - Augusta Middle School	1001 State	-	-
USD 402 - Garfield Elementary	1053 Osage	-	-
USD 402 - Robinson Elementary	1301 Helen	-	-
USD 402 - Lincoln Elementary	1812 Cron	-	-
USD 402 - Ewalt Elementary	2340 Greyhound Dr	-	-
Lake Point Assisted Living Residence	920 Lakepoint Dr	-	-
Lakepoint Nursing & Rehabilitation Center	901 Lakepoint Dr	-	-



Homestead of Augusta Senior Living & Memory Care	1611 Fairway Dr	-	-
City of Benton			
Facility and/or Asset Name	Address	Replacement or Estimated Value	Occupancy
Primary Sewer Lift	14455 SW 20th	\$300K	-
City Hall	154 S. Main	\$200K	100
Community Building	150 S. Main	\$250K	246
USD 375 - Benton Elementary	350 S. Kansas	\$2M	350+
USD 375 - Circle Middle School	14697 SW 20th	\$5M	300+
Wastewater Treatment Plant	14455 SW 20th Street	\$1M	1200
Rural Water Office - RWD #5	700 N Main	\$250,000	1200
The Benton Church	14300 SW 20th	\$1.3M	450
Benton Lions Community Bldg	150 S Main	\$500,000	260
Benton City Bldg/Police Command Center	154 S Main	\$500,000	50
Butler County Fire Station #7	125 N Main	\$1M	-
City of Cassoday			
Facility and/or Asset Name	Address	Replacement or Estimated Value	Occupancy
Water Treatment Plant	North Washington St	\$1 Million	-
USD 492 – Flint Hills Elementary School and Community Storm Shelter	200 North Washington	\$4 Million	-
Butler County Fire District #4	111 S Washington Cassoday, KS	\$500,000	-
Natural Gas Facility	N/A	\$1 Million	-
City Offices and Community Center	133 S Washington	\$500,000	-
Cassoday Country Store	15133 NE State Rd 177	\$250,000	-
City of Douglass			
Facility and/or Asset Name	Address	Replacement or Estimated Value	Occupancy
Wastewater Lift Station #1	1140 S. Maple	-	-
Wastewater Lift Station #2	530 N. Hwy 77	-	-
Douglass City Hall	322 South Forrest	-	-
City of Douglass/Wastewater Facility/Lagoons	1400 S Maple	-	-
Dog Pound/Tree Disposal	N/A	-	-
Douglass Maintenance Building	224 South Poplar	-	-
Douglass Maintenance Building	413 South Elm	-	-
Douglass United States Post Office	315 South Forrest	-	-



Community Building	206 South Forrest	-	-
USD 396 Douglass Central Office	921 E. First	-	-
USD 396 - Seal Elementary School	320 S. Chestnut	-	-
USD 396 - Marvin Sisk Middle School	950 E. First	-	-
USD 396 - Douglass High School	910 E. First	-	-
Douglass Public Library	319 South Forrest	-	-
Cumberland Community Church	5476 SW 157th Terr.	-	-
Douglass Christian Church	303 East Fourth	-	-
Douglass First Baptist Church	107 South Maple	-	-
Douglass United Methodist Church	204 South Willow	-	-
Douglass-Satterthwaite Senior Center	124 West Fourth Street	-	-
Eastridge Villa Assisted Living	802 Second Circle	-	-
Medical Lodge of Douglass	9541 South Hwy 77	-	-
Fastrip (Critical Supplies)	1st & Hwy 77	-	-
Family Dollar (Critical Community Supplier)	790 S Hwy 77	-	-
Journeys (Religious Facility)	311 S. Hwy 77	-	-
Rural Water District #6	1300 E 1st	-	-
Water Well #8	21065 SW Hinter Rd	-	-
Water Well #7	1300 E 8th	-	-
Water Well #15	22090 SW Williams Rd	-	-
Water Well #14	22168 S. Hwy 77	-	-
Water Well #12	21499 SW Hunter Rd	-	-
Water Tower	1300 E 8th	-	-
Water Tower	Oak & Forrest	-	-
Douglass Animal Clinic	821 E 1st St	-	-
Douglass Family Chiropractic	226 N Forrest St	-	-
Fire District #8	108 Forrest	-	-
City of El Dorado			
Facility and/or Asset Name	Address	Replacement or Estimated Value	Occupancy
El Dorado Correctional Facility	1737 SE Highway 54	-	1300
Susan B. Allen Memorial Hospital	720 West Central	-	-
Wastewater Treatment Plant	105 Wetlands Dr	-	5
HollyFrontier - El Dorado Refinery	1401 South Douglas	-	-



Flint Hills Services	505 South Walnut Valley Dr.	\$1,500,000	-
Butler Community College (El Dorado Campus)	901 S. Haverhill	-	-
Butler Community College Dept of Public Safety (El Dorado)	901 S. Haverhill, 1100 Building	-	-
El Dorado Fire Dept - Station 1	220 E 1st	-	-
El Dorado Fire Dept - Station 2	2600 W 6th	-	-
El Dorado Police Dept	128 N Vine	-	-
El Dorado City Hall	220 E 1st	-	-
USD 490 - El Dorado High School	401 McCollum Rd	-	-
USD 490 - El Dorado Middle School	440 Wildcat Way	-	-
USD 490 - Grandview Elementary	1300 Lawndale	-	-
USD 490 - Jefferson Elementary	1216 W. Third	-	-
USD 490 - Lincoln Elementary	522 W. 5th	-	-
USD 490 - Skelly Elementary	951 Skelly St	-	-
USD 375 - Oil Hill Elementary	2700 W. 6th	-	-
El Dorado Water Treatment Facility	380 East Central	-	-
Sewer Lift Stations: Walnut River Apartments	-	-	-
Sewer Lift Stations: Stone Road	-	-	-
Sewer Lift Stations: SW Trafficway	-	-	-
Sewer Lift Stations: College Acres	-	-	-
Sewer Lift Stations: Turnpike	-	-	-
Sewer Lift Stations: BG	-	-	-
Sewer Lift Stations: 6 th Street	-	-	-
Sewer Lift Stations: Country Club	-	-	-
Sewer Lift Stations: Kacy Ct.	-	-	-
Sewer Lift Stations: Glenview	-	-	-
Sewer Lift Stations: Vintage	-	-	-
Sewer Lift Stations: 8 th Street	-	-	-
City of Elbing			
Facility and/or Asset Name	Address	Replacement or Estimated Value	Occupancy
Whitewater River Consolidated Fire District - Elbing Station	215 N. Main	\$100,000	0
Berean Academy	201 S. Elbing Rd	-	375
City of Latham			
Facility and/or Asset Name	Address	Replacement or Estimated Value	Occupancy



Community Building	233 West Blaine	\$150,000	-
Sewer Station	501 West Blaine	\$190,000	-
Water Tower	Edge of town	\$100,000	-
City of Leon			
Facility and/or Asset Name	Address	Replacement or Estimated Value	Occupancy
Leon Senior Center	112 S. Main	-	-
Sewer Pump Station	Guy Drive	-	-
Water Wells	-	-	-
USD 205 - Bluestem Jr/Sr High School	500 Bluestem Dr	-	-
USD 205 - Bluestem Elementary	501 Mill Rd	-	-
City of Potwin			
Facility and/or Asset Name	Address	Replacement or Estimated Value	Occupancy
City Hall	207 N Randall	\$2.5M	-
Potwin Fire Department	207 North Randall	\$2.5M	-
USD 206 - Remington Elementary	200 East Ellis	\$1M	-
City of Rose Hill			
Facility and/or Asset Name	Address	Replacement or Estimated Value	Occupancy
Fire District #3	911 N Rose Hill Road	\$1,178,910	-
Wastewater Treatment Plant	0.5 miles east of Butler Road on 166th St	\$8,000,000	-
Wastewater Treatment Plant	0.5 miles east Butler Rd on Rosewood	\$8,000,000	-
USD 394 - Rose Hill Primary	409 E. School	-	-
USD 394 - Rose Hill Intermediate	409 E. School	-	-
USD 394 - Rose Hill Middle School	212 Rocket Dr	-	-
USD 394 - Rose Hill High School	710 S Rose Hill Rd	-	-
Butler Community College of Rose Hill	714 S Rose Hill Rd	-	-
Fountainview Nursing & Rehab Center	601 N. Rose Hill Rd	-	-
City of Towanda			
Facility and/or Asset Name	Address	Replacement or Estimated Value	Occupancy
Wastewater Treatment Plant/Lagoon	2405 SW River Valley Rd	\$1.5M	-
USD 375 - Circle High School	905 Main	-	-
USD 375 - Towanda Elementary	501 N 6th	-	-
USD 375 - Towanda Intermediate	516 North St	-	-
Towanda Fire Department	110 S Third	\$100,000	15



City Hall	110 S Third	\$150,000	6
Senior Center	317 Main	\$50,000	30
Community Building	-	\$150,000	133
Swimming Pool	-	\$80,000	100
City of Whitewater			
Facility and/or Asset Name	Address	Replacement or Estimated Value	Occupancy
Wheat State Manor	601 S. Main	\$2,781,000	62
City Building	201 S. Elm	\$263,537	-
USD 206 - Remington Middle School	316 E. Topeka	\$5,980,000	300
USD 206 - Remington High School	8850 NW Meadowlark	\$4,000,000	-
Whitewater River Consolidated Fire District	201 S. Elm	Varies with equipment at this site	-
Butler County Community College			
Facility and/or Asset Name	Address	Replacement or Estimated Value	Occupancy
Building 100	901 South Haverhill Road, El Dorado	\$13,100,000	-
Building 200	901 South Haverhill Road, El Dorado	\$3,900,000	-
Building 300	901 South Haverhill Road, El Dorado	\$2,800,000	-
Building 400	901 South Haverhill Road, El Dorado	\$3,600,000	-
Building 500	901 South Haverhill Road, El Dorado	\$6,200,000	-
Building 600	901 South Haverhill Road, El Dorado	\$6,000,000	-
Building 700	901 South Haverhill Road, El Dorado	\$4,500,000	-
Building 800	901 South Haverhill Road, El Dorado	\$1,250,000	-
Building 900	901 South Haverhill Road, El Dorado	\$830,000	-
Building 1000	901 South Haverhill Road, El Dorado	\$3,900,000	-
Building 1100	901 South Haverhill Road, El Dorado	\$3,100,000	-
Building 1200	901 South Haverhill Road, El Dorado	\$562,000	-
Building 1300	901 South Haverhill Road, El Dorado	\$3,900,000	-
Building 1400	901 South Haverhill Road, El Dorado	\$1,330,000	-
Building 1500	901 South Haverhill Road, El Dorado	\$8,100,000	-
Building 1600	901 South Haverhill Road, El Dorado	\$1,100,000	-
Building 1700	901 South Haverhill Road, El Dorado	\$228,000	-
Building 1800	901 South Haverhill Road, El Dorado	\$6,600,000	-
Building 1900	901 South Haverhill Road, El Dorado	\$2,350,000	-
Building 2000	901 South Haverhill Road, El Dorado	-	-



Building 2600	901 South Haverhill Road, El Dorado	-	-
Building 5000	901 South Haverhill Road, El Dorado	-	-
Building 6000	901 South Haverhill Road, El Dorado	-	-
Building 9100	901 South Haverhill Road, El Dorado	-	-
8 Plex A-D	901 South Haverhill Road, El Dorado	-	-
USD 206			
Facility and/or Asset Name	Address	Replacement or Estimated Value	Occupancy
Remington Elementary	200 East Ellis, Potwin	\$5,000,000	200
Remington Middle	316 East Topeka, Whitewater	\$7,000,000	200
Remington High School	88850 NW Meadowlark, Whitewater	\$12,000,000	300
District Office	110 South Main, Whitewater	\$300,000	30
Bus Barn	116 South Main, Whitewater	\$200,000	30
USD 375			
Facility and/or Asset Name	Address	Replacement or Estimated Value	Occupancy
Circle Greenwich	3250 North Greenwich Road, Wichita	\$9,500,000	350
Circle Middle School	14897 SW 20th, Benton	\$16,500,000	500
Benton Elementary	350 South Kansas, Benton	\$6,600,000	300
Towanda Primary	501 6th Street, Towanda	\$7,300,000	300
Towanda Intermediate	516 North Street, Towanda	\$7,500,000	350
Circle High School	905 Main Street, Towanda	\$19,000,000	600
Oil Hill Elementary	2700 West 6th, El Dorado	\$5,000,000	250
Administrative Building	901 Main Street, Towanda	\$4,850,000	10
USD 385			
Facility and/or Asset Name	Address	Replacement or Estimated Value	Occupancy
Andover Central High	603 East Central, Andover	\$33,000,000	-
Andover Central Middle	903 East Central, Andover	\$18,500,000	-
Andover High	1744 North Andover Road, Andover	\$33,000,000	-
Andover Middle	1628 North Andover Road, Andover	\$18,500,000	-
Cottonwood Elementary	1747 North Andover Road, Andover	\$11,000,000	-
Martin Elementary	2342 North 159th Street, Wichita	\$10,500,000	-
Meadowlark Elementary	1411 North main, Andover	\$9,500,000	-
Prairie Creek Elementary	654 YMCA Drive, Andover	\$10,600,000	-
Sunflower Elementary	616 East Douglass, Andover	\$10,300,000	-



Wheatland Elementary	15200 East 21st Street, Wichita	\$11,400,000	-
USD 402			
Facility and/or Asset Name	Address	Replacement or Estimated Value	Occupancy
Administration Building	2345 Greyhound Drive	\$800,000	90
Service Center	502 East 7th Street	\$900,000	30
Augusta High School	2020 Ohio Street	\$38,000,000	750
Augusta Middle School	1001 State Street	\$760,000	530
Ewalt Elementary	2340 Greyhound Drive	\$12,500,000	440
Garfield Elementary	1053 Osage Street	\$12,500,000	350
Lincoln Elementary	1812 Cron Street	\$12,500,000	350
Robinson Elementary	1301 Helen Street	\$12,500,000	350
Central Kitchen	2010 Ohio Street	\$828,000	10
Outdoor Athletic Fields and Facilities	Various	\$3,500,000	3200
USD 490			
Facility and/or Asset Name	Address	Replacement or Estimated Value	Occupancy
Grandview Elementary	1300 Lawndale, El Dorado	\$12,000,000	300
Jefferson Elementary	1216 West 3rd, El Dorado	\$12,000,000	300
Lincoln Elementary	522 West 5th, El Dorado	\$12,000,000	300
Skelly Elementary	951 Skelly Street, El Dorado	\$13,000,000	450
Haverhill School	9110 Haverhill Road, El Dorado	-	-
Prospect/Ace	1266 SE Bluestem Road, El Dorado	\$6,000,000	100
El Dorado High School	401 McCollum Road, El Dorado	\$37,000,000	1500
El Dorado Middle School	500 West Central, El Dorado	\$25,000,000	600
Extend High School	126 East 6th, El Dorado	-	-
Administrative Office	124 West Central, El Dorado	\$3,000,000	70
Blackmore Stadium	1301 West 6th Avenue, El Dorado	\$4,000,000	-
Support Services Building	1518 West 6th Avenue, El Dorado	\$800,000	-
USD 492 - Flint Hills			
Facility and/or Asset Name	Address	Replacement or Estimated Value	Occupancy
Flint Hills Intermediate, Middle and High School.	806 Se Rosalia Rd, Rosalia, KS67132	\$12,869,298	250
Flint Hills Primary School	200 N Washington, Cassoday KS 66842	Included in Above	65



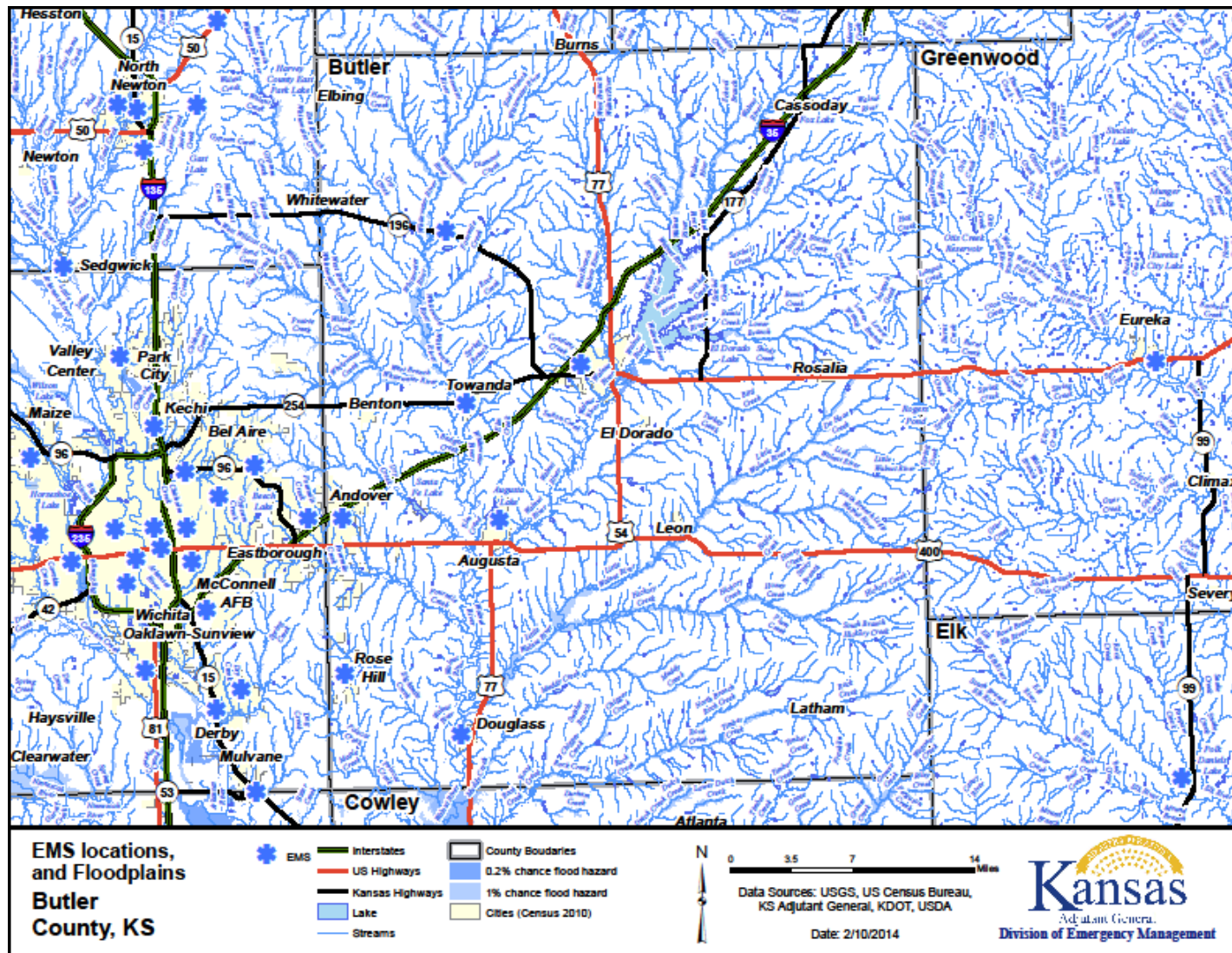

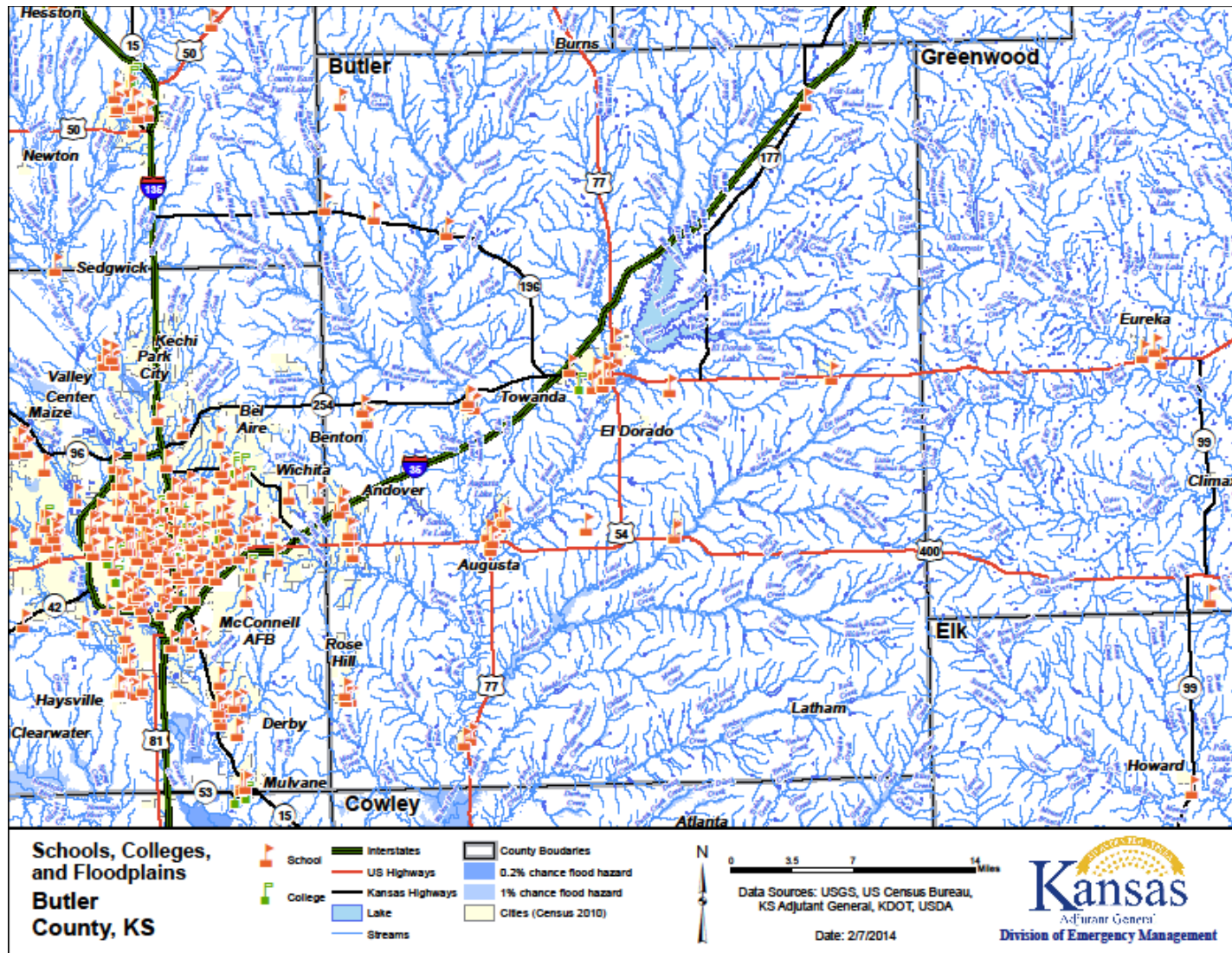

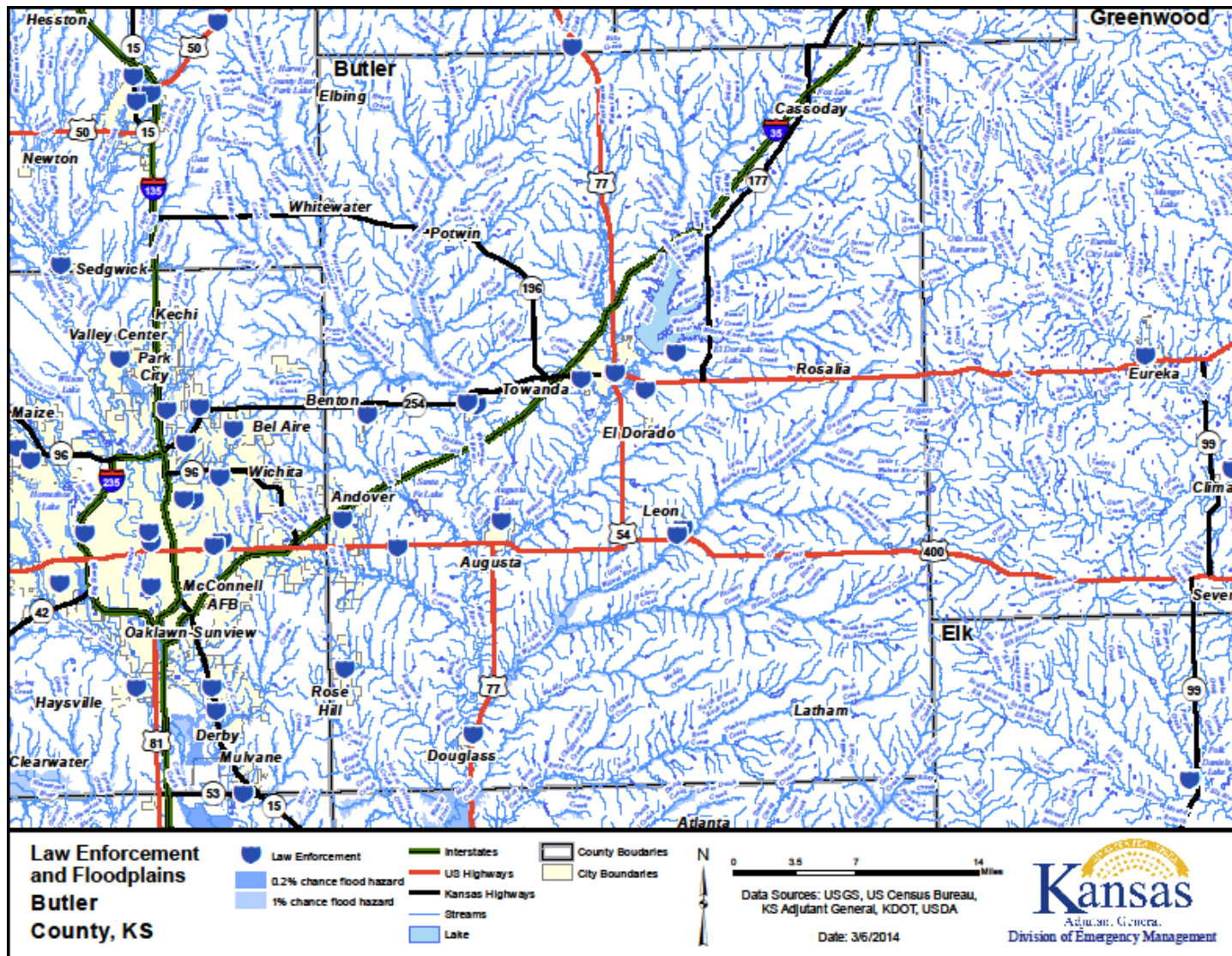

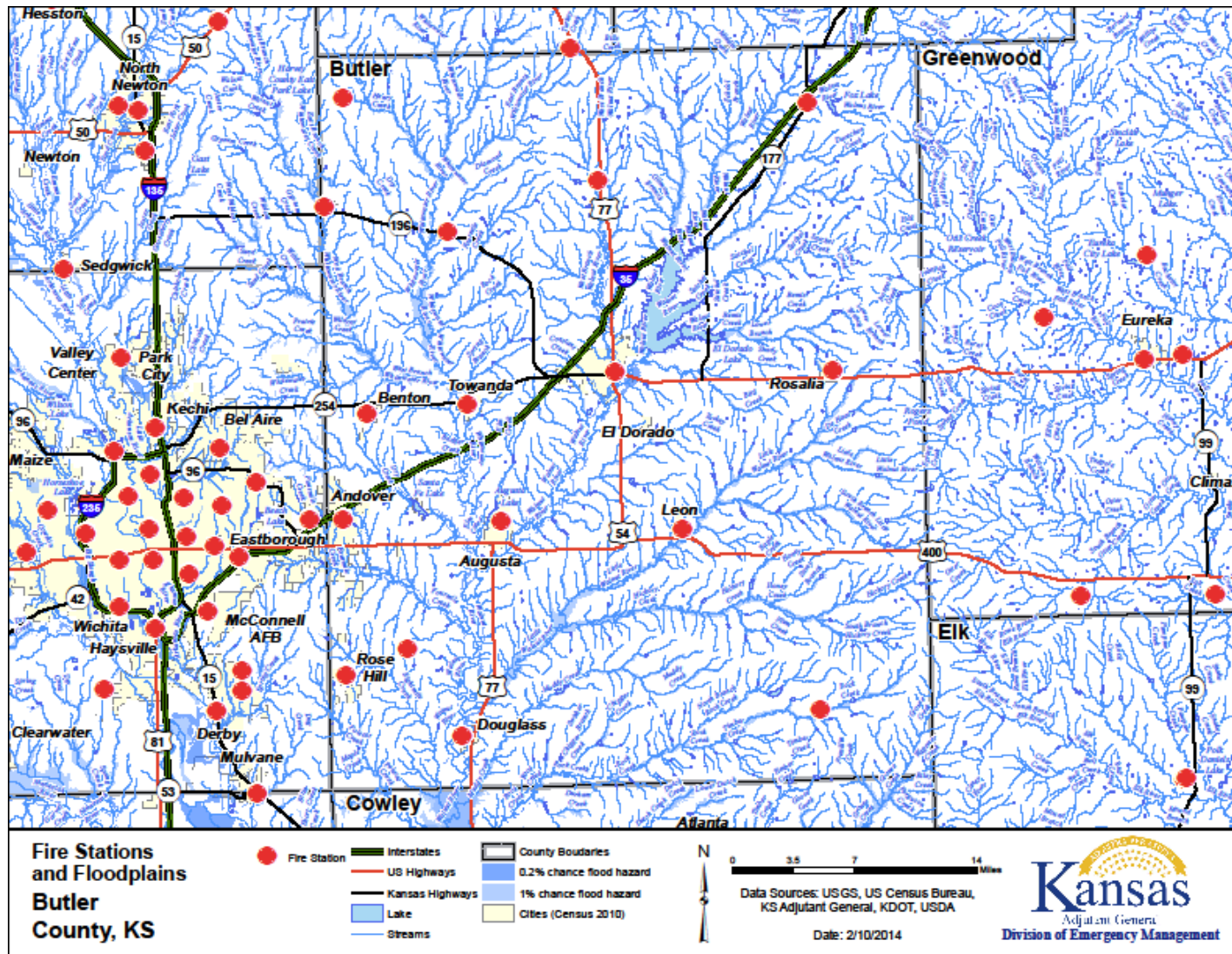

Cowley County Critical Facilities

Cowley County			
Facility and/or Asset Name	Address	Replacement or Estimated Value	Occupancy
Cowley County Road & Bridge – Arkansas City	406 W Hilltop Rd Arkansas City	\$92,400	15
Cowley County Road & Bridge – Winfield	-	\$158,890	15
Cowley County Road & Bridge – Burden	130 South Main, Burden	\$62,690	15
Creekstone Farms	604 Goff Industrial Park Road Arkansas City	\$29,285,200	300
Mulvane Coop – Rock	101 E. Williams St. Rock.	\$49,150	4
Kellogg Coop	16101 23rd Rd Winfield	\$290,900	4
Hackney Coop	22324 71st. Rd Winfield	\$376,430	4
Bair's LP Gas	11526 County RD 5 Burden 67019	\$149,580	1
Cowley County Rural Water District #5	308 W. 5th St. Burden 67019	\$20,250	0
Strother Field Airport	22193 Tupper St Winfield	\$2,212,250	10
Strother Field Substation	22268 D Street Winfield	-	-
CCDS	114 W. 5th Ave. Arkansas City	\$317,820	75
CCMH	22214 D St. Winfield 67156	\$1,098,230	100
GE – Strother	7577 4th Ave. Strother Field Industrial Park Arkansas City 67005	\$7,465,060	200
Southern Kansas Cotton Growers	19493 51st rd. Winfield. 67156	\$203,860	25
Southern Kansas LP Gas	6339 US 160 Winfield	\$62,260	2
Twin Rivers	22179 D Street Winfield	\$502,740	50
KDOT	7093 US 160 Winfield.	\$362,800	20
WF Consumer Products	22425 D Street Winfield	\$2,141,646	125
Arkansas City Fire/EMS District #5	115 South D Arkansas City	\$1,623,994	-
C-4 Elementary School	11945 292nd Road Arkansas City	\$2,802,564	-
Cowley County Community College AVTS	125 South 2nd Arkansas City	-	-
Country View Elementary School	16300 151st Road Winfield	\$2,700,000	-
Courthouse/Arkansas City Building	118 West Central Arkansas City	\$3,499,793	-
Cowley County Annex	320 East 9th Winfield	-	-
Cowley County Courthouse	311 East 9th Winfield	\$16,000,000	-



Cowley County Fire District #1 – Dexter	20928 K15 Dexter	-	-
Cowley County Fire District #2 – Atlanta	302 Main Atlanta	-	-
Cowley County Fire District #3 – Burden	508 Chestnut Burden	-	-
Cowley County Fire District #4 – Udall	111 South East Street Udall	-	-
Cowley County Fire District #7 – Winfield Fire Dept	817 Fuller Winfield	-	-
Cowley County Fire District #8 – Cambridge	120 Chestnut Cambridge	-	-
East Radio Tower	21133 291st Road Dexter	-	-
IXL Elementary School	6758 322nd Road Arkansas	\$5,207,763	1020
Murk's Short Stop	11928 141st Road Winfield	-	-
KSQ Blowmolding	7649 Warehouse Ave Winfield	\$2,257,310	100
Morton Buildings	7866 7th Avenue Winfield	\$837,070	75
New Salem Valley Coop	15151 118th Road Winfield	-	-
Quaker Haven Radio Tower	8445 312th Road Arkansas City	-	-
RWD #4 Pump Station	30014 39th Road Arkansas City	-	-
South Vernon Elementary School	16921 51st Road Winfield	-	-
Sundance Radio Tower	14576 U.S. 160 Winfield,	-	-
Wittur Manufacturing	7702 5th Avenue Winfield	-	-
City of Arkansas City			
Facility and/or Asset Name	Address	Replacement or Estimated Value	Occupancy
Name of Asset	Address	Replacement Value	Occupancy/ Capacity#
Arkansas City Police Department	117 W. Central	\$653,910	-
Arkansas City Fire Department/EMS	115 South D	\$1,623,994	-
South Central Kansas Medical Center	6401 Patterson Parkway	\$20,201,577	-
Arkansas City Public Library	120 E Fifth Ave.	\$2,001,567	-
City Hall	118 W. Central	\$3,499,793	-
Central Shop	1407 W. Madison	\$846,341	-
Senior Center	320 S. A Street	\$1,113,159	-
Agriculture Building	712 W. Washington	\$1,296,277	-
Water Treatment Plant	513 W. Washington	\$9,805,787	-
Wastewater Plant	1701 S. M Street	-	-
11Miles of Levee			-
City of Atlanta			
Facility and/or Asset Name	Address	Replacement or Estimated Value	Occupancy



City Hall	420 Omnia	\$150,000	50
Community Building	419 S. Main	\$500,000	200
Atlanta Lift station and Lagoons	200 McGinley	\$500,000	-
Water Treatment Facility and Water Tower	224 7th St.	\$1,000,000	-
City of Burden			
Facility and/or Asset Name	Address	Replacement or Estimated Value	Occupancy
160 Café	160 Hwy	\$75,000	50
Joseph's Storehouse	413 N. Main	\$80,000	50
Degree Completion School	160 Hwy	\$60,000	20
First Baptist Church	Elm/160 Hwy	\$500,000	200
Valley Co-Op	320 N. Main	\$1,000,000	5
One Stop Gas Station	160 Hwy	\$200,000	20
SKTC	311 N. Main	\$175,000	30
USD 462 – High School	700 N. Main	\$7,000,000	500
USD 462 – Elementary School	Oak Street	\$5,000,000	500
United Methodist Church	Oak/4th Street	\$400,000	200
Fraleys's Pizza	504 N. Main	\$75,000	25
City of Cambridge			
Facility and/or Asset Name	Address	Replacement or Estimated Value	Occupancy
Water Storage Tower	408 W. Main	\$1,000,000	100,000 gallons
City of Dexter			
Facility and/or Asset Name	Address	Replacement or Estimated Value	Occupancy
Dexter City Building	113 S. Main	70,000	2/150
Dexter Community Rural Health Clinic	204 N. Main	91,000	5/25
Dexter Schools – USD 471	311 N. Main	\$10,000,000	250/1,500
Dexter Senior Citizens Center	107 N. Main	100,000	0/75
Dexter Swimming Pool	110 W. School	100,000	-
Grouse Valley Manor	315 S. Main	500,000	27/50
Grouse Valley Grocery and Grill	314 W. Hawkins	100,000	2/15
United State Post Office	Main Street	100,000	1/10
Water Well #1	212th rd. Dexter, Ks	13,000	-
Water Well #2	K-15 Dexter, KS	91,000	-
Lift Station #1	-	60,000	-



Lift Station #2	-	30,000	-
Maintenance Building	113 S. Main	34,000	-
City of Gueda Springs			
Facility and/or Asset Name	Address	Replacement or Estimated Value	Occupancy
Fire Station (Sumner County)	-	28,000	25
City Office (Sumner County)	-	80,000	10
Waste Water Plant (Cowley County)	Oak Ave. Geuda Springs, Kansas.	21,000	1
Water Well Houses (Sumner County)	-	68,000	1
Day Care Service (Cowley County)	-	52,000	1/10
Museum (Sumner County)	-	52,500	20
Water Tower (Sumner County)	-	286,000	50,000 gallons
City Storage Shed (Sumner County)	-	14,700	1
Church (Sumner County)	-	30,000	75
Community Building (Sumner County)	-	35,000	100
City of Parkerfield			
Facility and/or Asset Name	Address	Replacement or Estimated Value	Occupancy
Twin Rivers Developmental Home	Birch Avenue	-	-
City of Udall			
Facility and/or Asset Name	Address	Replacement or Estimated Value	Occupancy
Udall City Building	110 S. Main	\$1,000,000	28
Felts Oil Company	208 E. K-15	\$1,000,000	10
South Blankenship Sewer Lift	324 S. Blankenship	\$500,000	-
Cowley County Fire District #4	111 S. East St	\$850,000	10
Telecommunications	106 W. First	\$2,000,000	15
Kistler's Service	301 E K-15	\$1,000,000	10
City of Winfield			
Facility and/or Asset Name	Address	Replacement or Estimated Value	Occupancy
Department of Social/Rehabilitation Services	1809 Main	\$540,000	-
Aquatic Center	300 Main	692,000	-
Canterbury Village	2300 St James Ct	3,600,000	-
Cowley College	1406 E. 8th	406,000	-
Cowley County Courthouse	311 E. 9th	16,000,000	-
Dillon's Store #45	2310 Main	5,300,000	-



Family Care Center	1305 E. 19th	-	-
Cumbernauld Village	716 N. Tweed	17,000,000	-
Good Samaritan Village	1320 Wheat Rd	4,300,000	-
Graves Drug Store	905 Main	350,000	-
Irving School	311 Harter	\$4,000,000	-
KS Veteran's Home	1220 WWII Memorial Dr	18,500,000	-
Lowell School	1411 Loomis	\$3,725,000	-
Medical Clinic	221 W. 8th	425,000	-
Mundinger Hall	1315 E 6th	2,500,000	-
Osteopathic Clinic	1700 E 9th	\$400,000	-
Police Station	812 Millington	\$1,000,000	-
Professional Medical Services	1798 E. 9th	\$500,000	-
Rehwinkel Hall	1415 E. 6th	\$1,650,000	-
Salvation Army	1105 Main	\$1,200,000	-
Trinity Lutheran School	910 Mound	\$800,000	-
Valley Coop	811 Mill	\$20,200,000	-
Wal-Mart	2202 Pike Rd.	\$3,300,000	-
Walnut Towers	1201 Menor		-
Water Tower	1703 Simpson Winfield, Ks	\$900,000	-
Whittier School	1400 Mound	\$4,800,000	-
Winfield City Lake	141st Road	-	-
Winfield Medical Arts	3625 Quail Ridge Road	\$2,100,000	-
Winfield Pharmacy	1708 E. 9th	\$3,000,000	-
Rest Haven	1611 Ritchie	\$2,200,000	-
New Salem Valley Coop	15151 118th Road Winfield	-	-
Holy Name School	700 Fuller	\$1,100,000	-
Cowley County Community College			
Facility and/or Asset Name	Address	Replacement or Estimated Value	Occupancy
William Docking Dormitory	122 4h Street, Arkansas City	\$3,000,000	96
Brown Center	215 2nd Street, Arkansas City	\$10,300,000	1440
Cleveland Wellness Center	210 West 5th Avenue, Arkansas City	\$1,600,000	100
Regnier Book Store	207 West 5th Avenue, Arkansas City	\$750,000	50
McAtee Dining Center	206 South 4th Street, Arkansas City	\$1,500,000	350



Oscar Kimmell Dormitory	125 South 4th Street, Arkansas City	\$3,000,000	72
Webb-Brown Academic Center	302 South 3rd Street, Arkansas City	\$3,200,000	400
Central Avenue Dormitory	102 South 5th Street, Arkansas City	\$4,400,000	104
Cowley Track and Soccer Complex	223 East Pierce Avenue, Arkansas City	\$1,450,000	250
Lady Tiger Softball Field	300 South 7th Street, Arkansas City	\$30,000	80
Tiger Ball park	1500 South Summit Street, Arkansas City	\$370,000	250
Galle-Johnson Hall	125 South 2nd Street, Arkansas City	\$5,500,000	300
Kerr Center	115 South 2nd Street, Arkansas City	\$2,000,000	100
Southwestern College			
Facility and/or Asset Name	Address	Replacement or Estimated Value	Occupancy
Beech Science Center	200 North College, Winfield	\$6,400,000	-
Broadhurst Residence	1602 Warren, Winfield	\$3,000,000	-
Christy Administration	100 College, Winfield	\$14,000,000	-
Cole Residence	1701 Warren, Winfield	\$3,500,000	-
Darbeth Fine Arts	1805 Fowler, Winfield	\$10,000,000	-
Dixon Maintenance	2002 Warren, Winfield	\$1,100,000	-
Honor Dorm East	1711 Warren, Winfield	\$710,000	-
Honor Dorm West	1629 Fowler, Winfield	\$710,000	-
Ruth Warren Abbot Lab / Greenhouse	1621 Fowler, Winfield	\$4,000,000	-
Stadium	1910 Warren, Winfield	-	-
Fine Arts Studio	1801 Fowler, Winfield	\$1,300,000	-
Memorial Library	1620 Warren, Winfield	\$4,500,000	-
Southwestern Learning Center	120 West 12th, Winfield	-	-
Mossman Science Center	200 North College, Winfield	\$3,000,000	-
Reid Residence Hall	1901 Warren, Winfield	\$4,000,000	-
Shriwise Residence hall	1719 Fowler, Winfield	\$1,200,000	-
Smith Student Center	1820 Warren, Winfield	\$3,500,000	-
Stewart Gym	1902 Warren, Winfield	\$5,000,000	-
Strohl / Welcome Center	108 College, Winfield	\$600,000	-
Sutton Residence Hall	1815 Warren, Winfield	\$2,800,000	-
Wallingford Residence	1804 Stevens Avenue, Winfield	\$5,000,000	-
Warren Street Apartments	300 Stevens, Winfield	\$2,200,000	-
White Physical Education	1920 Warren, Winfield	\$3,350,000	-



Education Building	201 College, Winfield	\$220,000	-
USD 462 - Central			
Facility and/or Asset Name	Address	Replacement or Estimated Value	Occupancy
Central High School	700 North Main	\$7,263,976	215
Central Elementary School	1300 North Oak	\$5,000,000	141
USD 463 - Udall			
Facility and/or Asset Name	Address	Replacement or Estimated Value	Occupancy
District Office	303 S. Seymour, Udall	\$250,000	275
Grade School	308 West 3rd, Udall	\$4,700,000	-
Middle/High School	301 West 4th , Udall	\$11,000,000	-
Bus Barn	105 South Main, Udall	\$70,000	-
Athletic Field Complex	Udall	\$300,000	-
Grade School Annex	308 West 3rd, Udall	\$190,000	-
USD 465 - Winfield			
Facility and/or Asset Name	Address	Replacement or Estimated Value	Occupancy
County View	16300 151st Street	\$3,400,000	-
Irving	311 Harter Street	\$5,000,000	-
Lowell	1400 Loomis	\$4,500,000	-
Webster Early Learning Center	900 E. 12th	\$1,300,000	-
Whittier	1400 Mound	\$6,000,000	-
Winfield Intermediate School	400 E. 9th	\$10,000,000	-
Winfield High/Middle School Complex	300 Viking	\$42,000,000	-
Bus Barn	1701 Menor Street	\$582,000	-
William Medley Administration Center	1407 Wheat Road	\$7,500,000	-
USD 470 - Arkansas City			
Facility and/or Asset Name	Address	Replacement or Estimated Value	Occupancy
Frances Willard Elementary School	201 N. 4th	\$4,162,576	1180
Arkansas City Middle School	400 E. Kansas Ave	\$19,409,334	3000
Arkansas City High School	1200 W. Radio Lane	\$28,760,994	4880
Adams Elementary School	1201 N. 10th	\$4,820,200	1280
Roosevelt Elementary School	300 North B	\$3,888,964	1080
Jefferson Elementary School	131 Osage Ave	\$4,436,189	1140
IXL Elementary School	6758 322nd Road	\$5,207,763	1020



C4 Elementary School	11945 292nd Road	\$2,802,564	-
USD 471 - Dexter			
Facility and/or Asset Name	Address	Replacement or Estimated Value	Occupancy
Dexter High School	311 North Main	\$8,600,000	1100
Dexter Elementary	311 North Main	\$2,020,000	150
Dexter Vocational	311 North Main	\$3,120,000	200
House	314 North Main	\$130,000	3 bed
House	316 North Main	\$97,000	3 bed
House	107 South Mulberry	\$42,000	2 bed
Storage Building	311 North Main	\$35,000	-



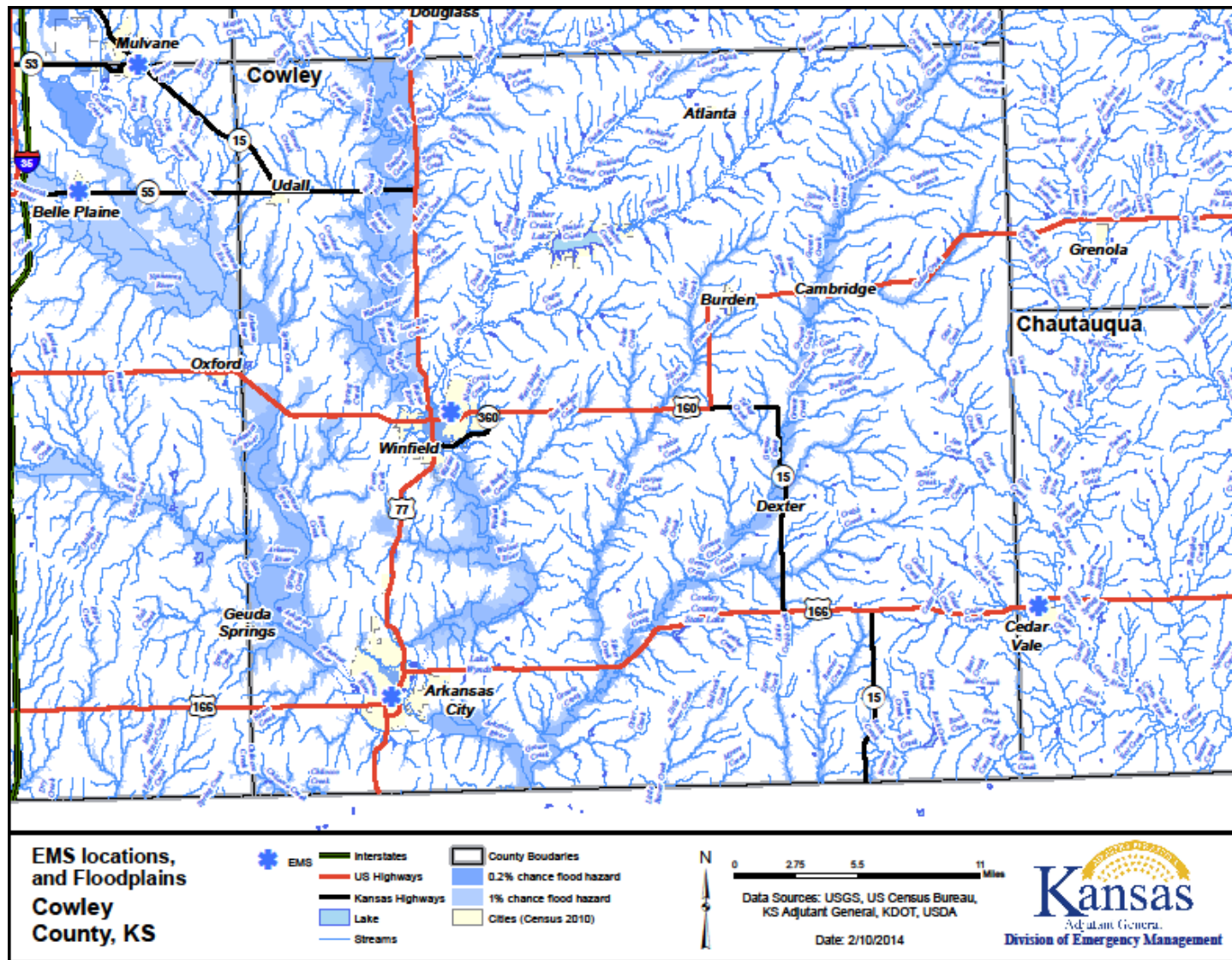

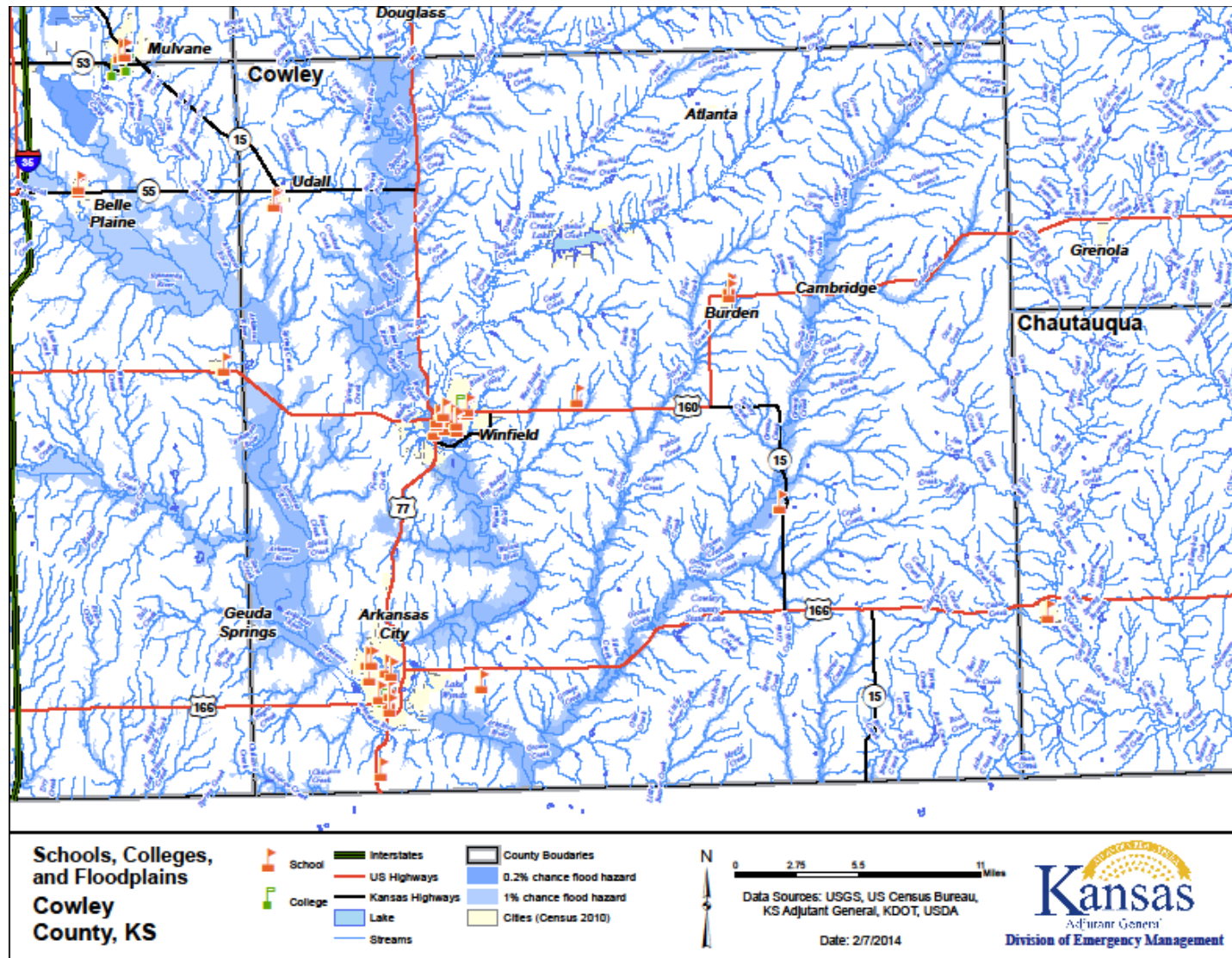

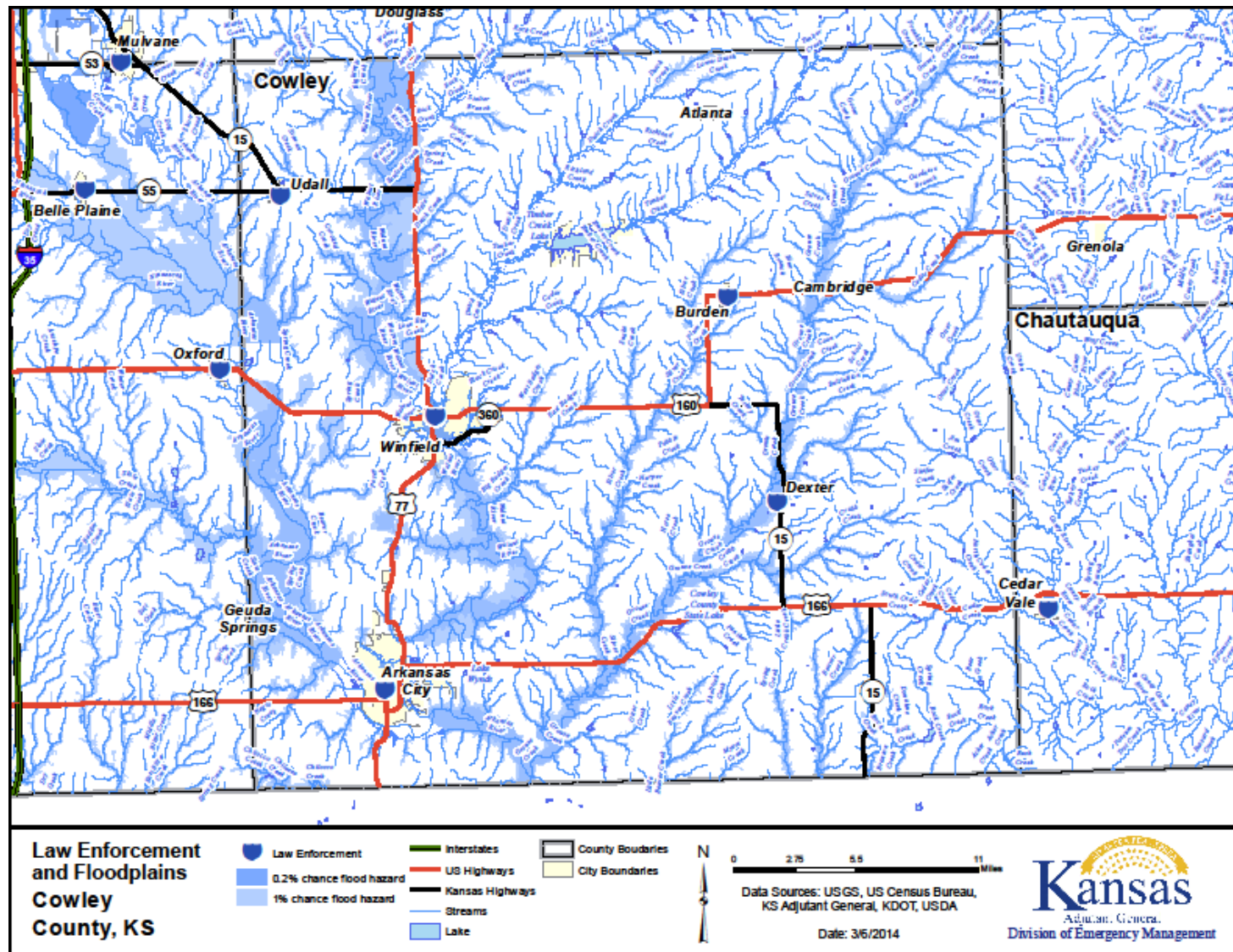

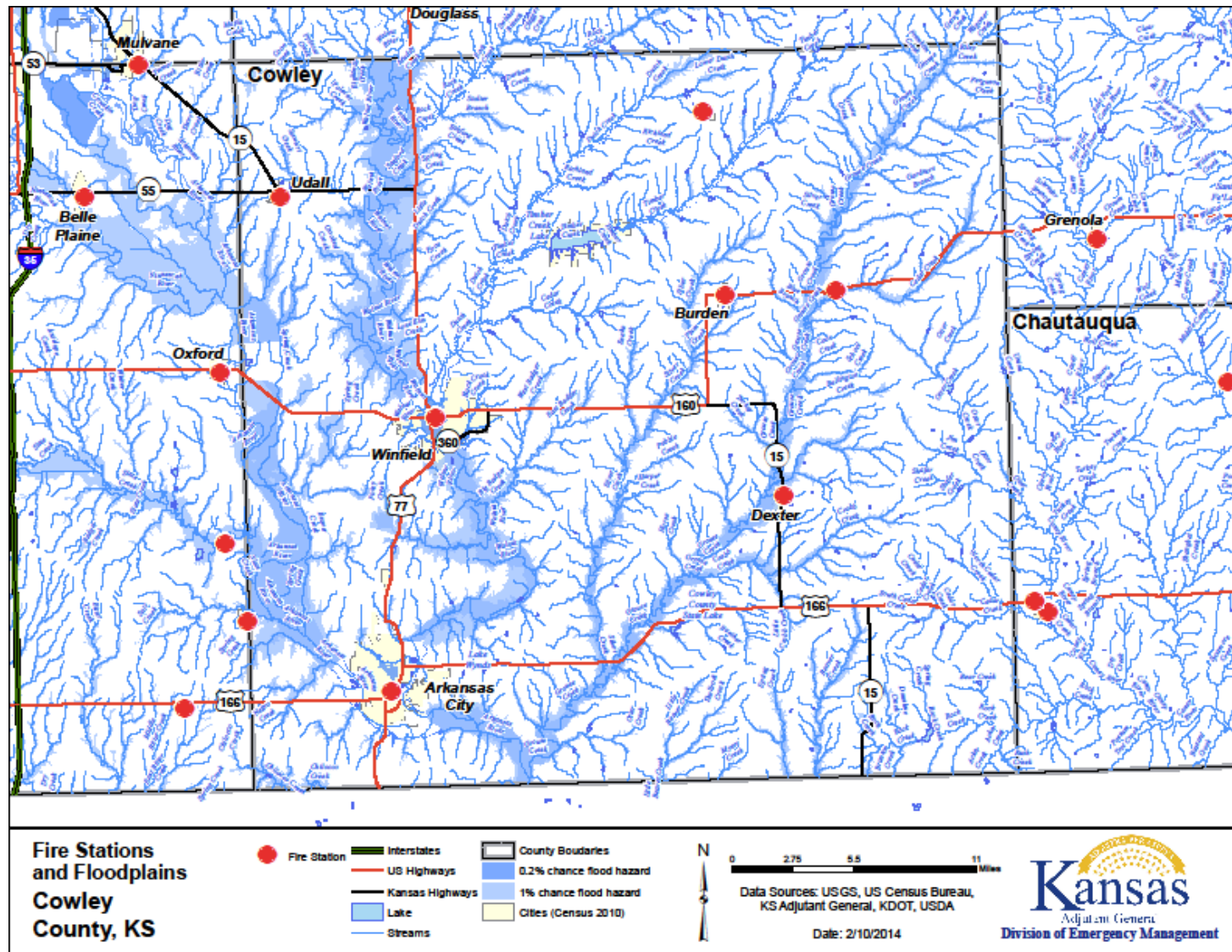

Harper County Critical Facilities

Harper County			
Facility and/or Asset Name	Number of Facilities	Replacement or Estimated Value	Occupancy
Critical Bridges	6	-	-
City of Anthony			
Facility and/or Asset Name	Number of Facilities	Replacement or Estimated Value	Occupancy
Airports	1	-	-
Elderly Facilities	2	-	-
EMS	1	-	-
Fire Stations	1	-	-
Health Care	8	-	-
Power Plants	1	-	-
Schools	2	-	-
City of Attica			
Facility and/or Asset Name	Number of Facilities	Replacement or Estimated Value	Occupancy
Elderly Facilities	1	-	-
EMS	1	-	-
Fire Stations	1	-	-
Health Care	3	-	-
Power Plants	1	-	-
Schools	1	-	-
City of Harper			
Facility and/or Asset Name	Number of Facilities	Replacement or Estimated Value	Occupancy
Airports	1	-	-
Elderly Facilities	1	-	-
EMS	1	-	-
Fire Stations	1	-	-
Health Care	5	-	-
Schools	1	-	-
USD 361 - Anthony / Harper			
Facility and/or Asset Name	Number of Facilities	Replacement or Estimated Value	Occupancy



Harper Elementary	1317 Walnut, Harper, KS	\$10,526,719	400
Anthony Elementary	215 S. Springfield, Anthony, KS	\$9,837,703	500
Chaparral High	467 N State Rd, Anthony, KS	\$25,160,141	600
Central Office	124 N Jennings, Anthony, KS	\$840,295	40
Bridges to Learning	909 W Main St., Harper, KS	\$403,425	50
Transportation Shop	1125 Jefferson St., Harper, KS	\$205,329	30
Lincoln Gym	310 N Pennsylvania Ave., Anthony, KS	\$1,918,029	200



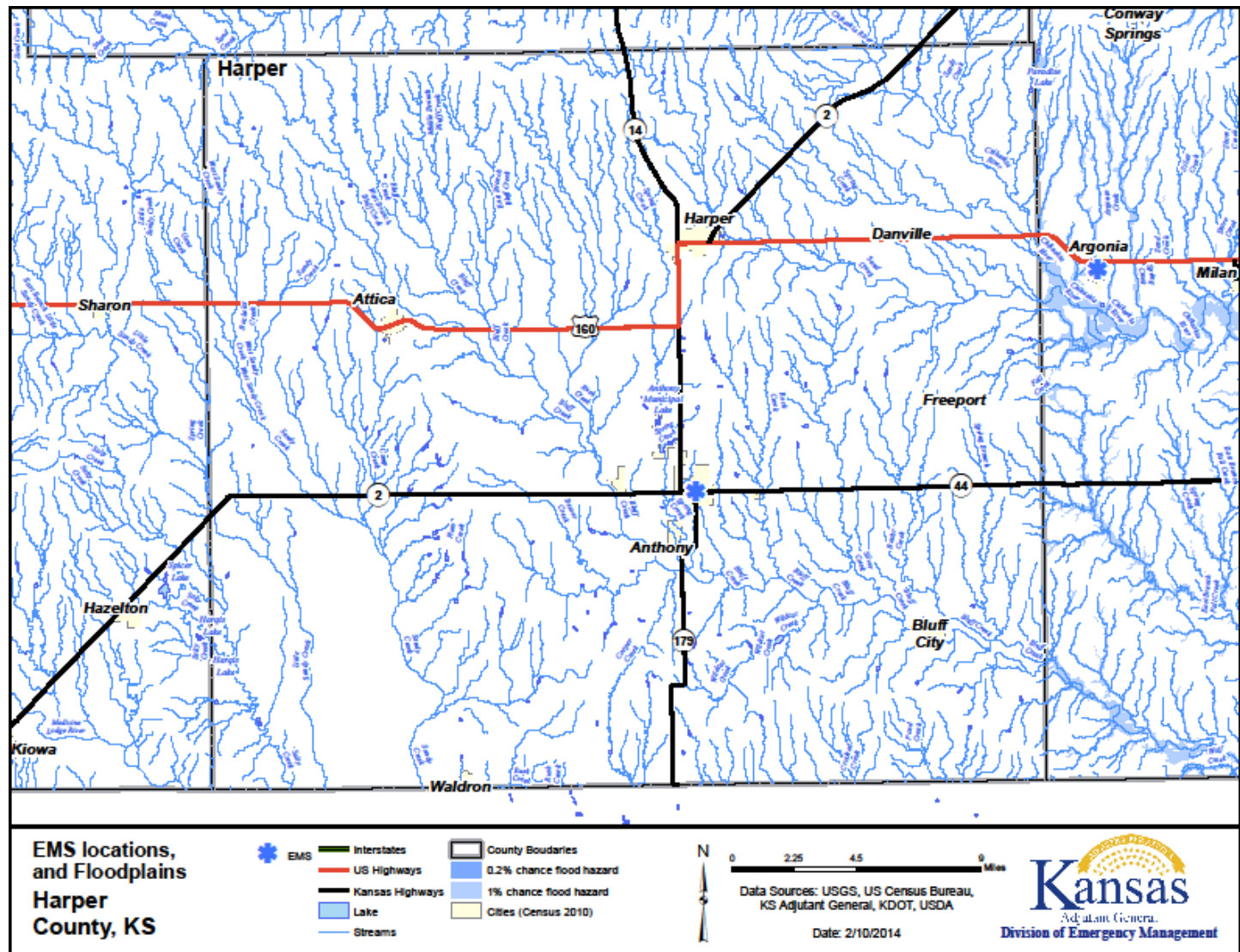

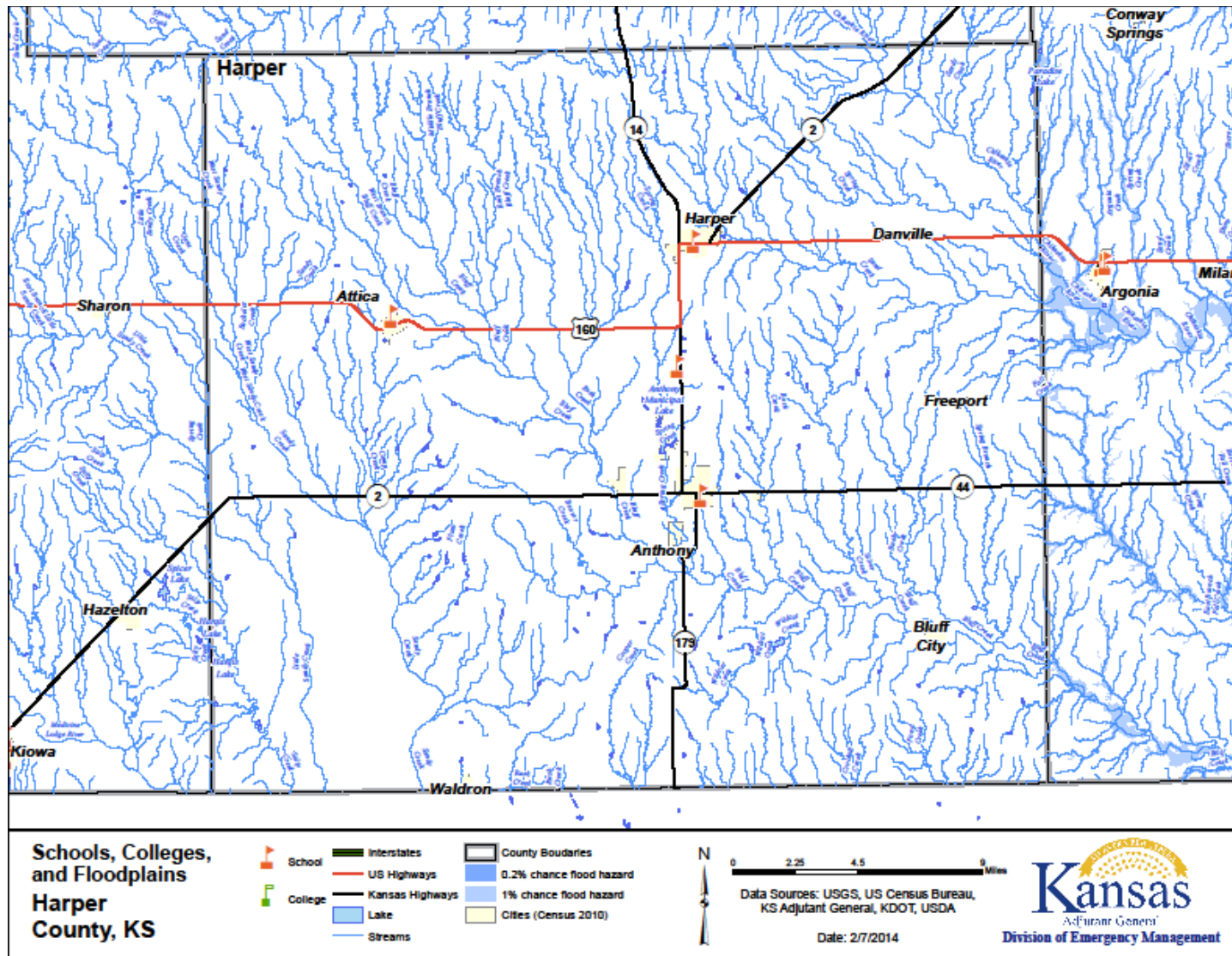

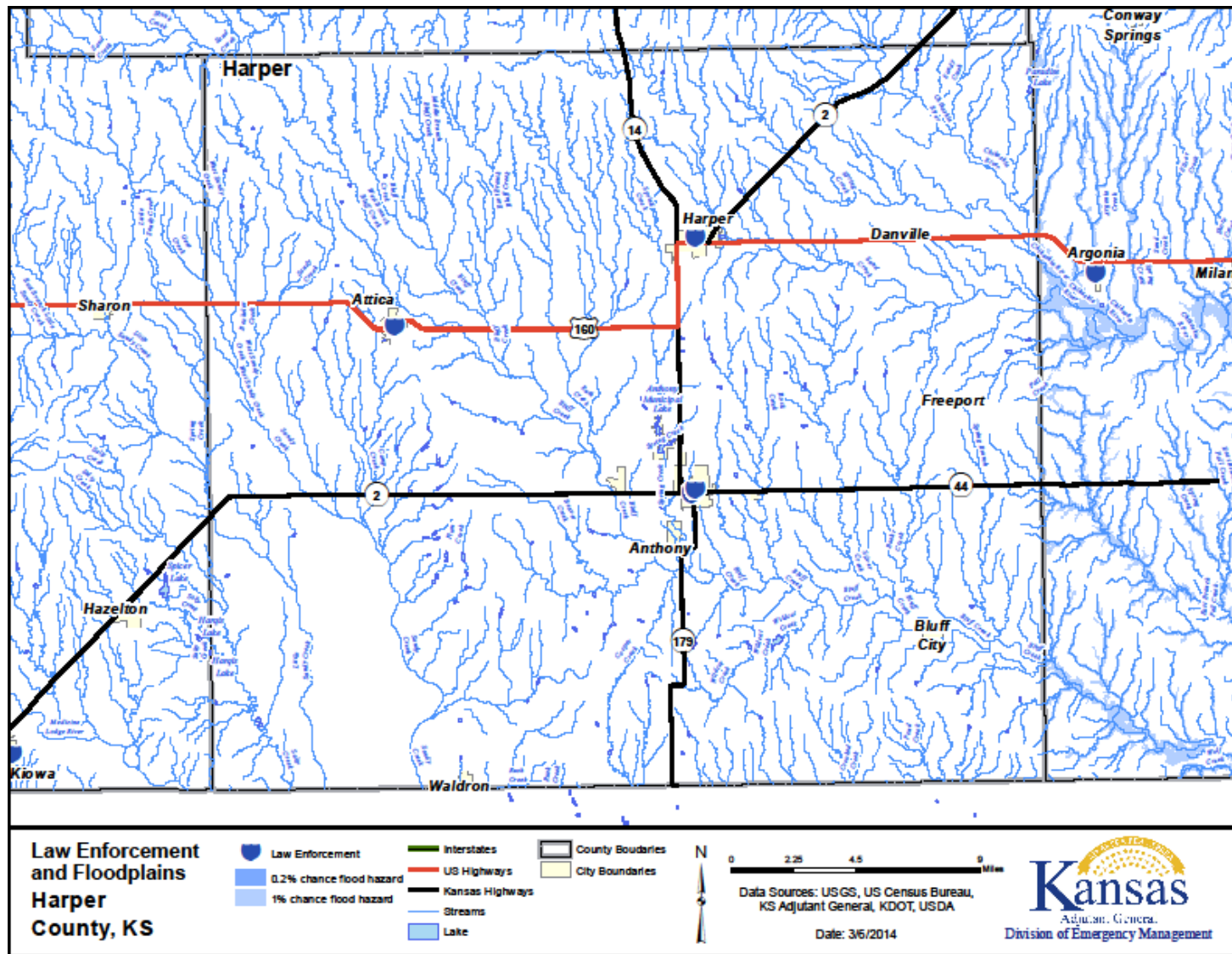

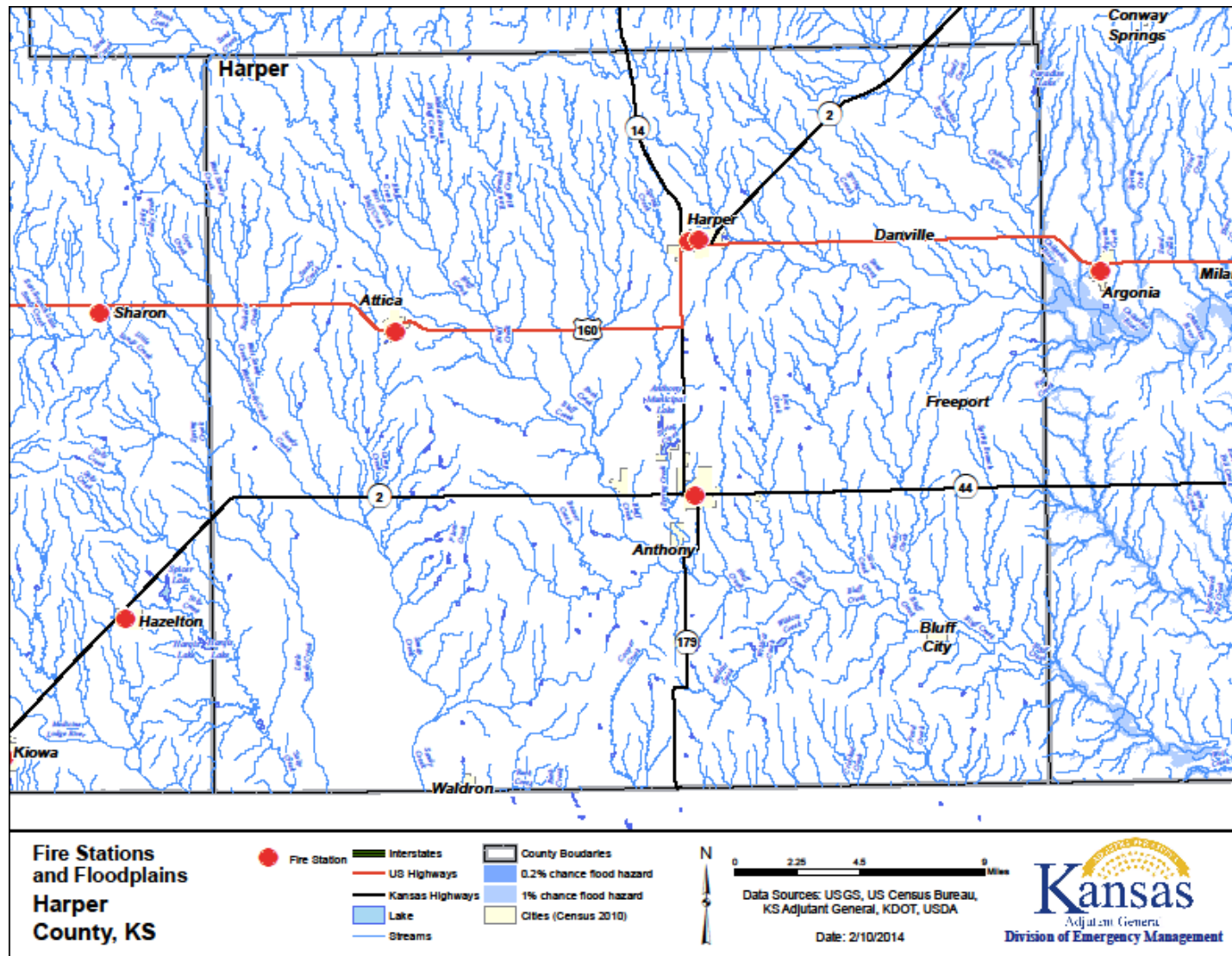

Harvey County Critical Facilities

Harvey County			
Facility and/or Asset Name	Address	Replacement or Estimated Value	Occupancy
Public Works (Garage/Shop)	1423 N. Spencer Rd Newton, KS	\$1,130,978	-
Public Works (Noxious Weed)	1423 N. Spencer Rd Newton, KS	\$243,125	-
Public Works (Garage & Storage)	1423 N. Spencer Rd Newton, KS	\$239,916	-
Law Enforcement Center	120 E. 7 th Newton, KS	\$12,946,078	-
Harvey County Courthouse	810 N. Main St Newton, KS	\$1,677,090	-
Building & Generator (Communications Tower)	5462-C N. Meridian Rd Newton, KS	\$897,060	-
Transfer Station	3205 SW 24 th St Newton, KS	\$1,677,090	-
Transfer Station (Office/Equipment Storage)	3205 SW 24 th St Newton, KS	\$1,329,514	-
Radio Tower/Base Station/Generator	314 N East Lake Rd Newton, KS	\$163,879	-
Radio Tower/Base Station	1801 SW 36 th St Newton, KS	\$1,051,389	-
Building & Generator (Communications Tower)	1949-B N Sand Hill Rd Newton, KS	\$885,394	-
Harvey County Health Department	215 S. Pine Newton, KS	\$156,000	-
Radio Tower	1426 N. Spencer Newton, KS	\$26,016	-
City of Burrton			
Facility and/or Asset Name	Address	Replacement or Estimated Value	Occupancy
Water Well Building	-	\$ 30,000	-
Sewer Building	190 N. McPherson Ave Burrton, KS	\$ 30,000	-
City Hall	203 N. Burrton Ave Burrton, KS	\$ 1,000,000	-
Police Department	118 N. Burrton Ave Burrton, KS	\$ 300,000	-
Fire Department	111 N. Burrton Ave Burrton, KS	\$ 1,100,000	-
EMS Department	203 N. Burrton Ave Burrton, KS	\$ 300,000	-
Water Tower	S. Harvey Burrton, KS	\$ 600,000	-
Christian Church	201 S. Burrton Ave Burrton, KS	\$ 1,000,000	-
Methodist Church	114 W. Center St Burrton, KS	\$ 1,000,000	-
City of Halstead			
Facility and/or Asset Name	Address	Replacement or Estimated Value	Occupancy
Police Station	303 Main St Halstead, KS	\$ 300,000	7
Fire/ EMS Station	121 W 3rd St Halstead, KS	\$ 500,000	30



City Hall	303 Main St Halstead, KS	\$ 300,000	10
Halstead Place Nursing Facility	715 W. 6th St Halstead, KS	-	50
City Levees	-	\$ 15,000,000	-
City Park	-	\$ 300,000	-
Water Tower	W 6th Halstead, KS		
Public Library	264 Main St Halstead, KS		
Westar Transmission Station	12214 SW 36th St Halstead, KS		
Halsted Health and Rehab Facility	915 McNair St Halstead, KS	-	50
Countryside Christian School	3411 Old Settlers Rd Halstead, KS	-	70
Gardenview Christian School	11626 NW 36th St Halstead, KS	-	50
City of Hesston			
Facility and/or Asset Name	Address	Replacement or Estimated Value	Occupancy
City Hall	115 E. Smith Hesston, KS	\$ 500,000	10
Fire EMS Station & EOC	115 E. Smith Hesston, KS	\$ 2,000,000	45
Public Works Maintenance Facility	507 W. Lincoln Hesston, KS	\$ 1,000,000	20
Public Library	300 N. Main Hesston, KS	\$ 500,000	20
Police Department Facility	444 N. Lancaster Hesston, KS	\$ 500,000	20
Waste Water Treatment Facility	7119 Hesston Rd Hesston, KS	\$ 4,000,000	-
Main Water Tower & Clear Well	W. Lincoln Hesston, KS	\$ 3,000,000	-
City Water Wells	-	\$ 1,000,000	-
City Waste Water Lift Stations	-	\$ 1,000,000	-
Hesston College	301 S. Main St Hesston, KS	\$ 100,000,000	-
Crosswind Conference Center	8036 N. Hoover Rd Hesston, KS	\$ 2,000,000	-
Schowalter Villa Nursing Home	200 W. Cedar St Hesston, KS	\$ 15,000,000	-
Intergenerational Childcare Facility	441 Neufeld Dr Hesston, KS	\$ 4,000,000	-
City of Newton			
Facility and/or Asset Name	Address	Replacement or Estimated Value	Occupancy
Newton Medical Center	600 Medical Center Dr Newton, KS	\$ 21, 746,190	-
Prairie View Mental Health	1901 E. 1st St Newton, KS	\$ 2,234,040	-
Renal Care Group	625 Medical Center Dr Newton, KS	\$ 596,260	-
Axtell Clinic	700 Medical Center Dr Newton, KS	\$ 2,2422,310	-
Newton Professional Center (Physician Offices)	215 S. Pine St Newton, KS	-	-
Wichita Clinic – Bethel	720 Medical Center Dr Newton, KS	-	-



Newton Dialysis Center	1223 Washington Rd Newton, KS	-	-
Health Ministries Primary Care Clinic	720 Medical Center Dr Newton, KS	\$ 257,660	-
Fire Station #1	1015 W. Broadway Newton, KS	-	-
Fire Station #2	200 E. 3rd Newton, KS	\$ 153,500	-
Fire Station #3	2520 S. Kansas Newton, KS	\$ 884,150	-
Newton Bible Christian School	900 Old Main St Newton, KS	\$ 1,462,600	-
Sunshine Academy	215 N. Meridian Rd Newton, KS	\$ 590,300	-
Zion Lutheran Preschool	225 S. Poplar St Newton, KS	\$ 1,318,730	-
New Creation Preschool	221 Muse St Newton, KS	\$ 133,150	-
St. Mary's School	101 E. 9th St Newton, KS		-
Asbury Park Long Term Care	200 SW 14th St Newton, KS	\$5,784,520	-
Kansas Christian Home Long	1035 SE 3rd St Newton, KS	\$10,990,750	-
Term Care Presbyterian Manor Long Term Care	1200 E. 7th St Newton, KS	\$1,523,130	-
City Hall	201 E. 6th Newton, KS	\$1,026,090	-
City Service Center	1100 S. Kansas Newton, KS	\$552,260	-
Newton Public Library	720 N. Oak Newton, KS	\$1,150,020	-
City /County Airport	810 N. Oliver Newton, KS	\$6,195,620	-
Waste Treatment Plants	802 SW 14th St Newton, KS	\$ 13,574,760	-
Water Tower	329 E 12th St Newton, KS	-	-
City of North Newton			
Facility and/or Asset Name	Address	Replacement or Estimated Value	Occupancy
Kidron Bethel Village	3001 Ivy Dr North Newton, KS	\$20,000,000	310
City Hall	2601 N. Main North Newton, KS	\$750,000	72
Bethel College	300 E. 27th St North Newton, KS	\$ 51,000,000	1000
Water Tower	NW 36th St North Newton, KS	-	-
City of Sedgwick			
Facility and/or Asset Name	Address	Replacement or Estimated Value	Occupancy
Fire / EMS Station	316 N. Washington Sedgwick, KS	\$4,000,000	60
Police Department	505 N. Commercial Sedgwick, KS		
Diversicare of Sedgwick	712 Monroe Ave N Sedgwick, KS	-	-
City Hall	520 N. Commercial Sedgwick, KS	-	-
Water Tower	400 N. Harrison Ave Sedgwick, KS	-	-
Water Tower	499 N. Franklin Ave Sedgwick, KS		



Sedgwick Sewer Plant	Washington & SW 96th St Sedgwick, KS	\$2,000,000	-
Library	435 N. Commercial Sedgwick, KS		
City of Walton			
Facility and/or Asset Name	Address	Replacement or Estimated Value	Occupancy
Mid-Kansas Coop Walton Rural Life Center	500 Main St. Walton, KS	\$350,000	150
Harvey County Rural Water District #1	210 Esau Ave Walton, KS	\$500,000	-
City Building & Library	122 Main St. Walton, KS	\$500,000	-
Harvey County FD #1	122 N. Main St Walton, KS	\$350,000	-
Water Tower	271 S. Walton Ave Walton, KS		-
USD 373			
Facility and/or Asset Name	Address	Replacement or Estimated Value	Occupancy
Cooper Education Center	816 Oak Newton, KS	\$4,000,000	803
McKinley Administration Office	308 East 1st Street Newton, KS	\$1,600,000	90
Northridge Elementary School	1900 Windsor Drive Newton, KS	\$5,500,000	690
South Breeze Elementary School	1020 Old Main Street Newton, KS	\$5,000,000	852
Sunset Elementary School	619 Boyd Avenue Newton, KS	\$5,800,000	540
Chisholm Middle School	900 East 1st Street Newton, KS	\$10,650,000	2917
Education Technology Center	116 West 7th Street Newton, KS	\$3,000,000	178
Gym and Auditorium	714 Poplar Newton, KS	\$2,800,000	-
Career and Technical Education Center	1500 N. Boyd Avenue Newton, KS	\$2,000,000	198
High School	900 West 12th Street Newton, KS	\$27,500,000	6911
High School Storage Building	900 West 12th Street Newton, KS	\$445,000	-
Walton Rural Life Center	502 Main Walton, KS	\$1,900,000	237
Walton Rural Life Center, Building 2	502 Main Walton, KS	\$270,000	-
Walton Livestock Barn	502 Main Walton, KS	\$60,000	-
Brooks Trade Center	901 East 4th Street Newton, KS	\$3,300,000	412
Slate Creek Elementary	901 East 4th Street Newton, KS	\$6,200,000	920
Service Center	100 South Evans Newton, KS	\$2,000,000	36
Santa Fe 5/6 Center	130 West Broadway Newton, KS	\$7,800,000	600
Learning Center at Axtell	203 East Broadway, Newton	\$283,000	-
Vo-Ag	1700 North Boyd Avenue, Newton	\$5,700,000	412
USD 439, Sedgwick			
Facility and/or Asset Name	Address	Replacement or Estimated Value	Occupancy



R.L. Wright Elementary	406 West 4th, Sedgwick	\$8,000,000	320
Sedgwick High School	406 West 4th, Sedgwick	\$14,500,000	300
Vocational Building	406 West 4th, Sedgwick	\$1,100,000	40
Garage	406 West 4th, Sedgwick	\$115,000	10
Concession Building	406 West 4th, Sedgwick	\$155,000	20
Storage Building	406 West 4th, Sedgwick	\$100,000	0
Press Box	406 West 4th, Sedgwick	\$80,000	20
USD 369, Burrton			
Facility and/or Asset Name	Address	Replacement or Estimated Value	Occupancy
Middle/ Elementary Building	115 East Lincoln Street, Burrton	\$13,500,000 for all facilities	-
Central Office and High School	105 East Lincoln Street, Burrton	-	-
Shop Building	402 South Reno Street, Burrton	-	-
Pre-School Building	406 South Reno Street, Burrton	-	-
Res-Carpentry House	310 South Reno Street, Burrton	-	-
Maintenance Building	200 Block of East Monroe Street, Burrton	-	-
USD 440, Halstead			
Facility and/or Asset Name	Address	Replacement or Estimated Value	Occupancy
Halstead Middle School	221 West 6th, Halstead	\$12,000,000	350
Halstead High School	520 West 6th, Halstead	\$17,500,000	292
Service Center	612 West 2nd, Halstead	\$550,000	-
USD 460, Hesston			
Facility and/or Asset Name	Address	Replacement or Estimated Value	Occupancy
High School	200 North Ridge Road, Hesston	\$14,500,000	1000
Elementary School	300 Amos, Hesston	\$8,000,000	700
Middle School	100 North Ridge Road, Hesston	\$8,000,000	700
Administrative Building	150 North Ridge Road, Hesston	-	-
Athletic Stadium / Administration Facility	150 North Ridge Road, Hesston	\$1,700,000	2000
Middle School Annex	100 North Ridge Road, Hesston	\$590,000	100
Stadium Storage Building	150 North Ridge Road, Hesston	\$35,000	-
Storage Building (2)	303 Park Road, Hesston	\$185,000	-
Maintenance Building	90 North Ridge Road, Hesston	\$160,000	-
Alta Township			
Facility and/or Asset Name	Address	Replacement or Estimated Value	Occupancy



Road Grader	-	\$ 150,000	-
Backhoe	-	\$ 35,000	-
Tractor Loader	-	\$ 25,000	-
30 x 50 Building	-	\$ 60,000	-
20 X 30 Two Story Building	-	\$ 20,000	-
Darlington Township			
Facility and/or Asset Name	Address	Replacement or Estimated Value	Occupancy
Road Grader	-	\$ 200,000	-
Back Hoe and Trailer	-	\$ 50,000	-
Tractor and Mower	-	\$ 40,000	-
Dump Truck	-	\$ 15,000	-
High Loader Tractor	-	\$ 20,000	-
Emma Township			
Facility and/or Asset Name	Address	Replacement or Estimated Value	Occupancy
Road Grader	-	\$250,000	-
Tractor	-	\$90,000	-
Mower	-	\$ 15,000	-
Garden Township			
Facility and/or Asset Name	Address	Replacement or Estimated Value	Occupancy
Road Grader	-	-	-
Lake Township			
Facility and/or Asset Name	Address	Replacement or Estimated Value	Occupancy
Road Grader	-	\$ 150,000	-
Tractor	-	\$ 60,000	-
Mower	-	\$ 15,000	-
Lakin Township			
Facility and/or Asset Name	Address	Replacement or Estimated Value	Occupancy
Road Grader	-	\$ 250,000	-
Tractor	-	\$ 20,000	-
Bush Hog Mower	-	\$ 15,000	-
Newton Township			
Facility and/or Asset Name	Address	Replacement or Estimated Value	Occupancy
Machine Shed	-	\$ 150,000	-



Caterpillar	-	\$ 250,000	-
Tractor Loader	-	\$ 50,000	-
Bush Hog Mower	-	\$ 15,000	-
Pleasant Township			
Facility and/or Asset Name	Address	Replacement or Estimated Value	Occupancy
Snow Removal Equipment	-	\$ 30,000	-
Road Maintenance Equipment	-	\$ 280,000	-
Township Building	-	\$ 120,000	-
Richland Township			
Facility and/or Asset Name	Address	Replacement or Estimated Value	Occupancy
Richland Township	-	-	-
Road Grader	-	-	-
Dump Truck	-	-	-
Sedgwick Township			
Facility and/or Asset Name	Address	Replacement or Estimated Value	Occupancy
Road Grader	-	\$130,000	-
Tractor	-	\$ 12,000	-
Dump Truck	-	\$ 5,000	-
30x70 Metal Building	-	\$ 40,000	-
Wheel Loader	-	\$ 10,000	-
Large Rotary Cutter (Bush Hog)	-	\$ 5,000	-
Equipment Hauling Trailer	-	\$ 2,000	-
Walton Township			
Facility and/or Asset Name	Address	Replacement or Estimated Value	Occupancy
Road Grader	-	\$ 180,000	-



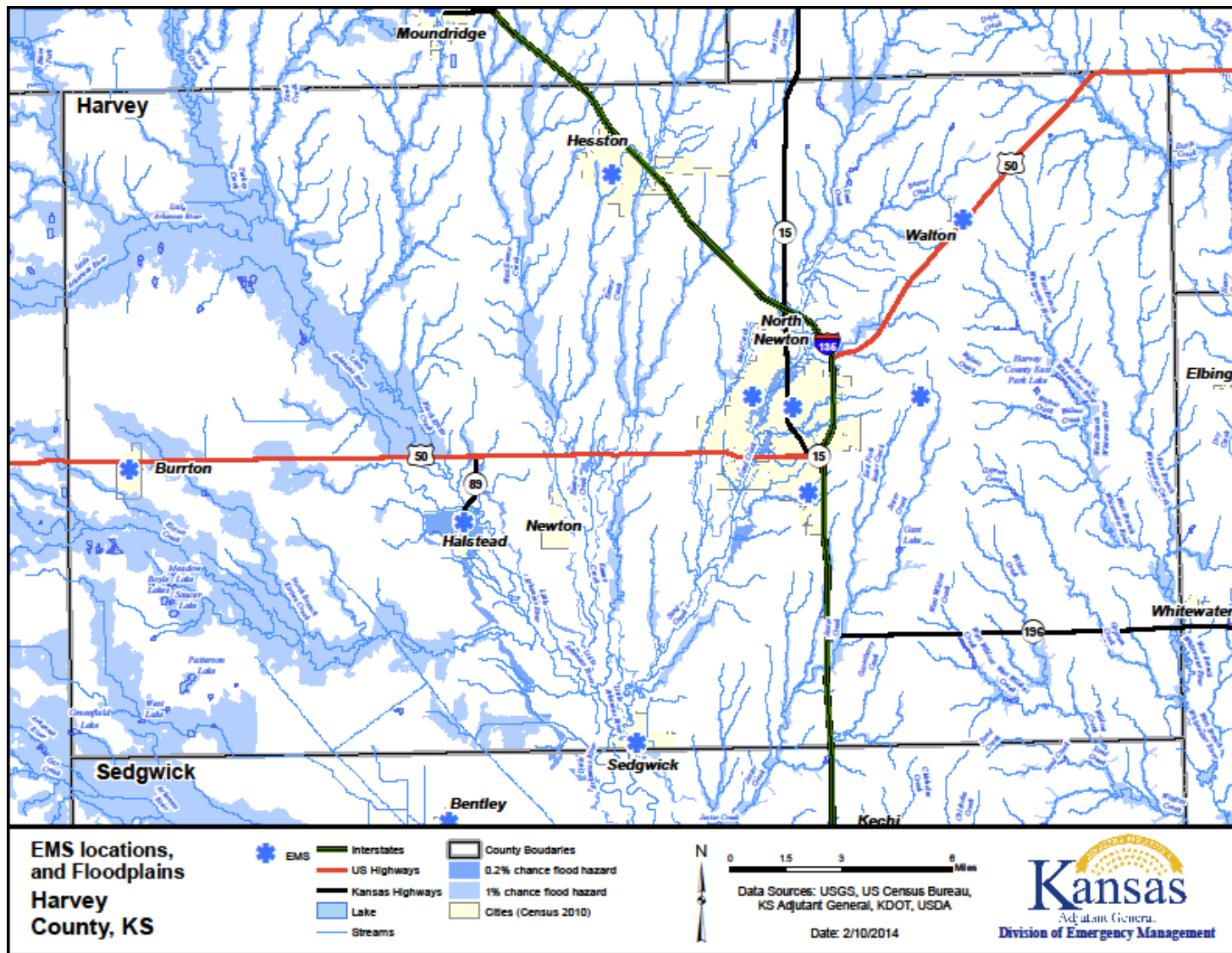

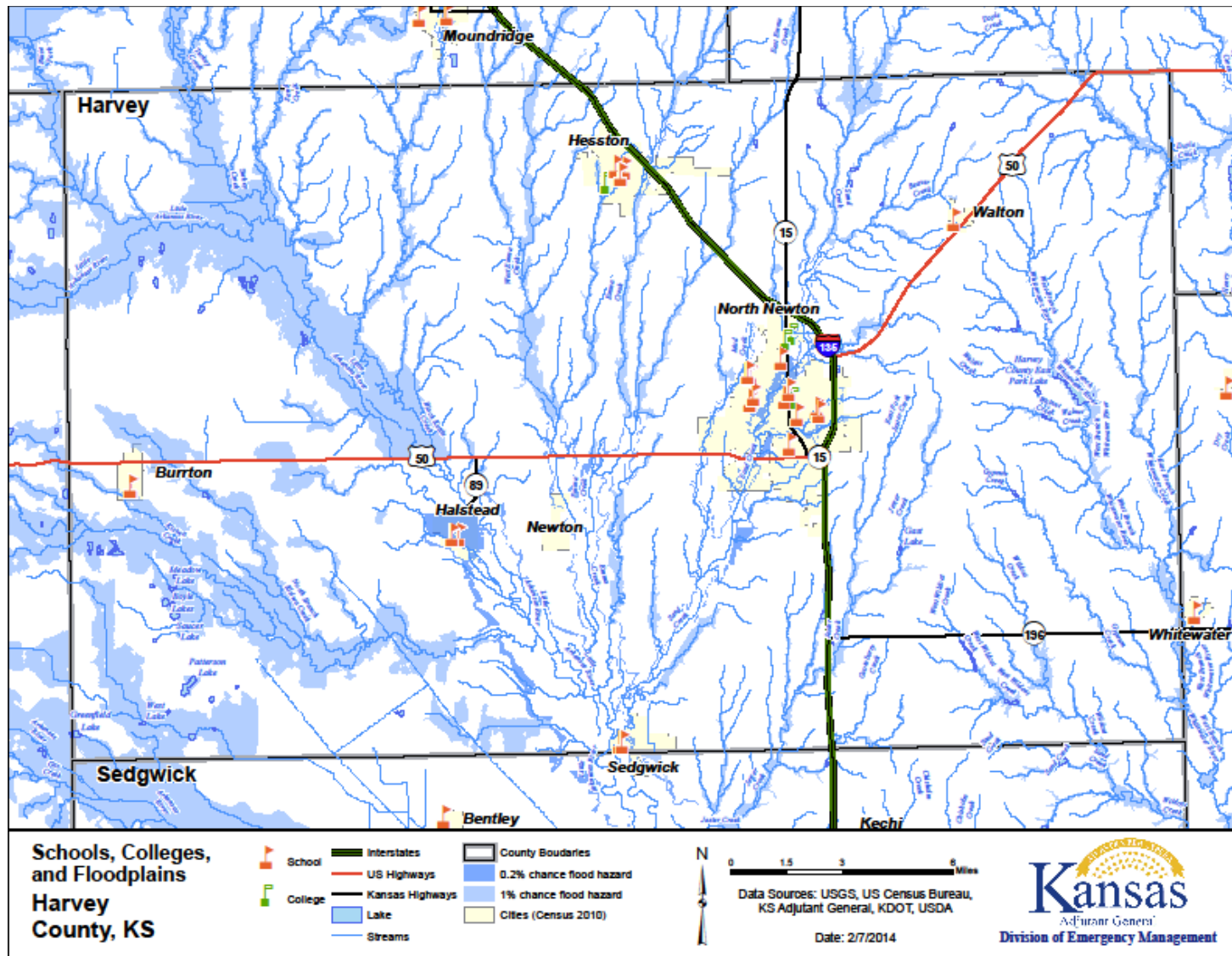

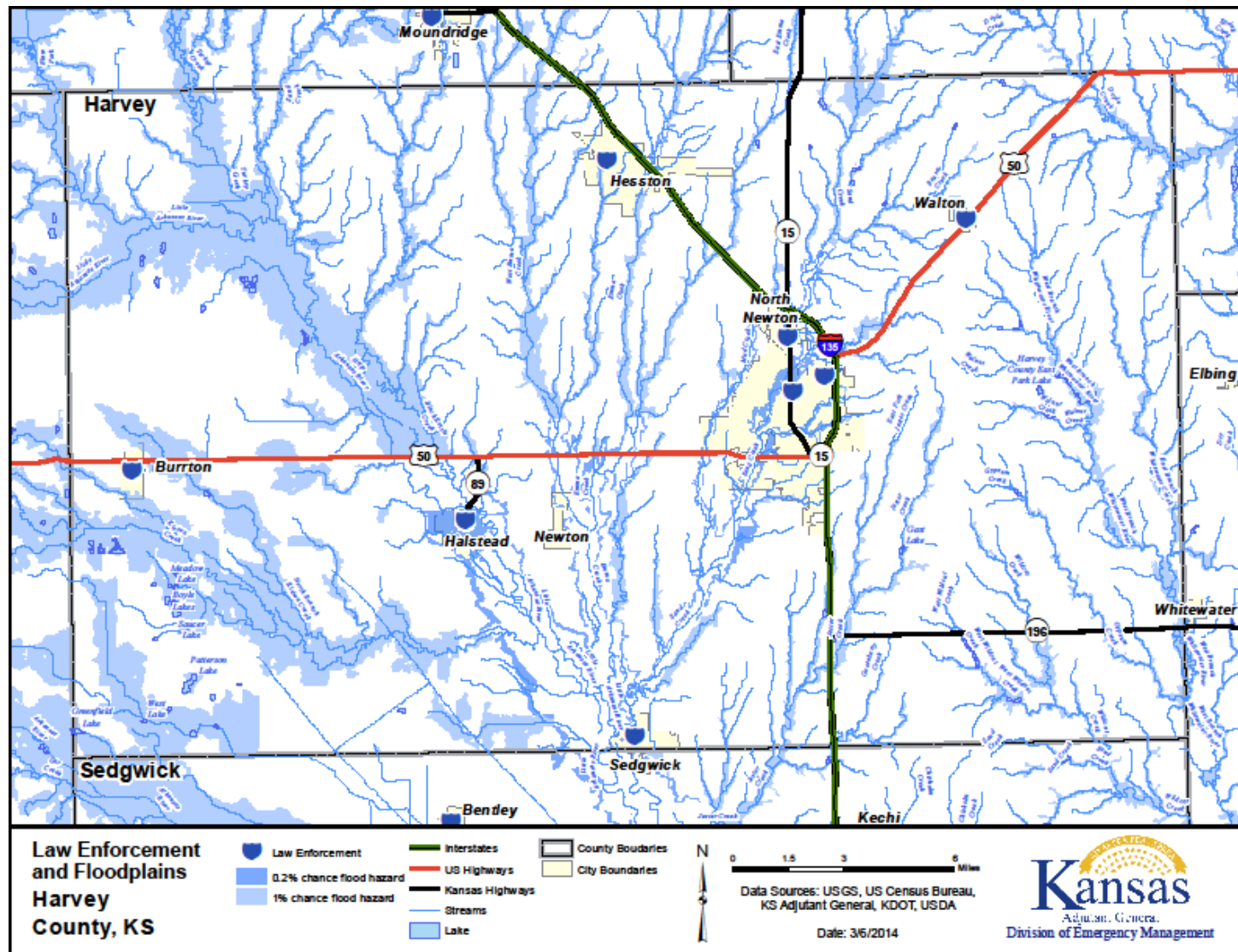

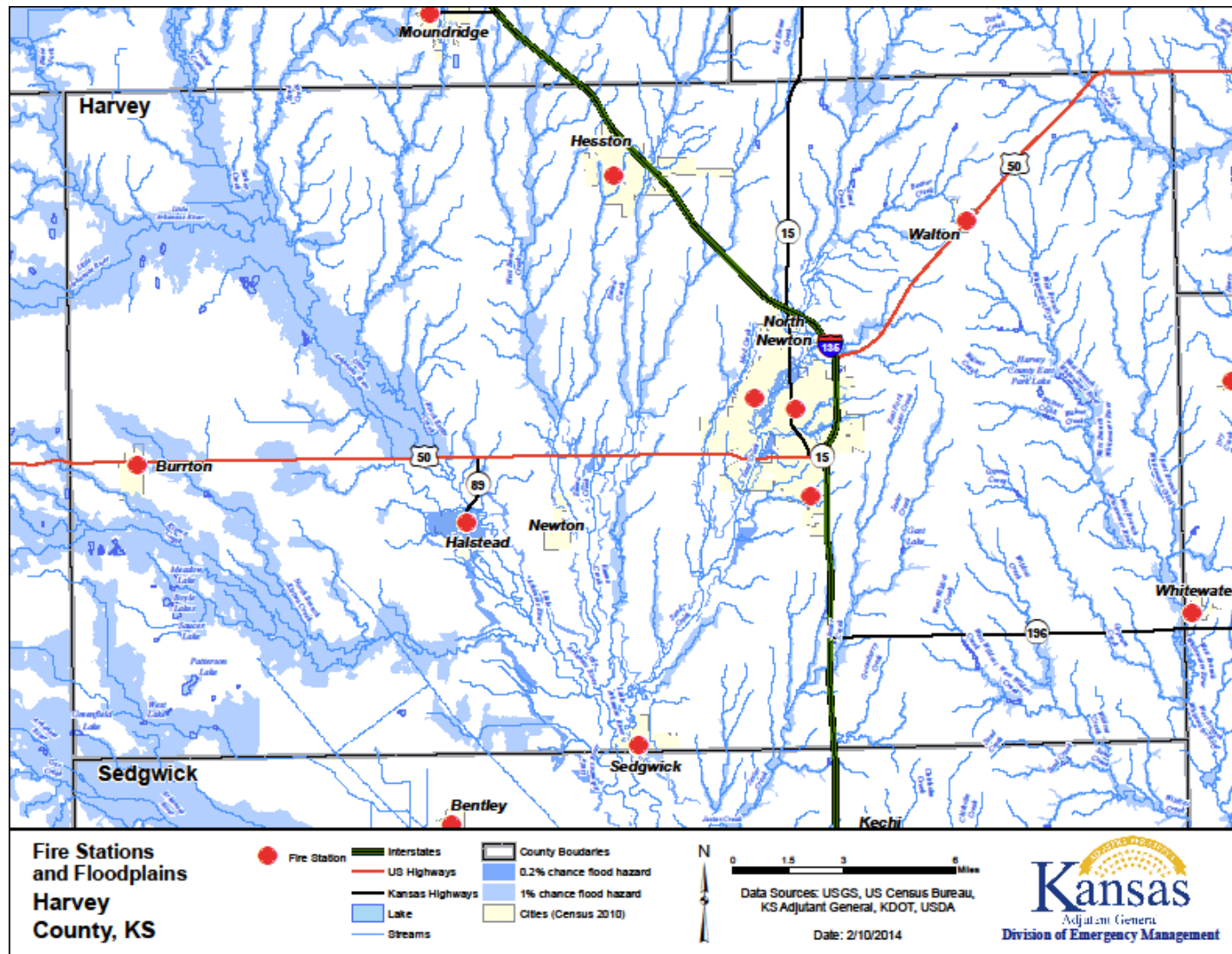

Kingman County Critical Facilities

City of Cunningham			
Facility / Assets Name	Address	Appraised Tax Value	Occupancy
Fire Station	119 N Main, Cunningham	\$63,530	City Office / Fire Station
Hill Top Manor	403 S Valley St, Cunningham	\$836,400	Nursing Home
USD 332	100 W 4th, Cunningham	\$2,979,590	Elementary / High School
USD 332	117 N Main, Cunningham	\$19,810	Administration Office
City of Kingman			
Facility / Assets Name	Address	Appraised Tax Value	Occupancy
Kingman Airport	2120 N Koch Industrial Rd, Kingman	\$3,623,820	Airport
Kingman Power Plant	405 W Sherman Ave, Kingman	\$35,000,000	Electrical Generating Plant
Kingman City Bldg.	322 N Main, Kingman	\$214,660	Fire & EMS Station, City Offices
Kingman Co. Court House	130 N Spruce, Kingman	\$1,450,000	County Offices / Court System
Kingman Co. LEC	120 N Spruce, Kingman	\$5,250,000	Sheriff, Police, 911, Jail
Ninnescah Valley Health Sys.	750 W Ave D, Kingman	\$6,515,630	Hospital, Clinic
Wheatland's Health Care Center.	750 W Washington, Kingman	\$2,070,550	Nursing Home
Kingman Co. Activity Center	121 S Main, Kingman	\$2,550,000	Potential Shelter
Kingman Co Health Dept.	125 N Spruce, Kingman	\$5,250,000	Health Department Clinic
Kingman Co Road & Bridge	823 E Ave A, Kingman	\$3,701,200	County Road Maintenance Dept.
Kingman Co Noxious Weed	900 E Ave A, Kingman	\$250,000	Noxious Weed Department
USD 331	607 N Spruce, Kingman	\$7,900,120	Elementary School
USD 331	260 W Kansas Ave, Kingman	\$7,871,370	High School
City of Nashville			
Facility / Assets Name	Address	Replacement or Estimated Value	Occupancy
Fire Station	101 S Main, Nashville	\$108,650	Fire Station
City of Norwich			
Facility / Assets Name	Address	Replacement or Estimated Value	Occupancy
Clark Farrar Hangar	1135 E Burns Ave, Norwich	Unknown	Airport



EMS Station	111 S Main, Norwich	\$127,710	EMS Station / Admin. Office
Fire Station	226 S Main, Norwich	\$71,540	Fire Station
USD 331	241 E First, Norwich	\$325,290	School
USD 331	230 E First, Norwich	\$6,100,730	High School
City of Spivey			
Facility / Assets Name	Address	Replacement or Estimated Value	Occupancy
Fire Station	113 N Main, Spivey	\$127,080	Fire Station
City of Zenda			
Facility / Assets Name	Address	Replacement or Estimated Value	Occupancy
Fire Station	105 E Ave E, Zenda	\$170,840	Fire Station
St Patrick Catholic School			
Facility / Assets Name	Address	Replacement or Estimated Value	Occupancy
St Patrick Catholic School	630 West D Avenue, Kingman	\$6,814,000	1720



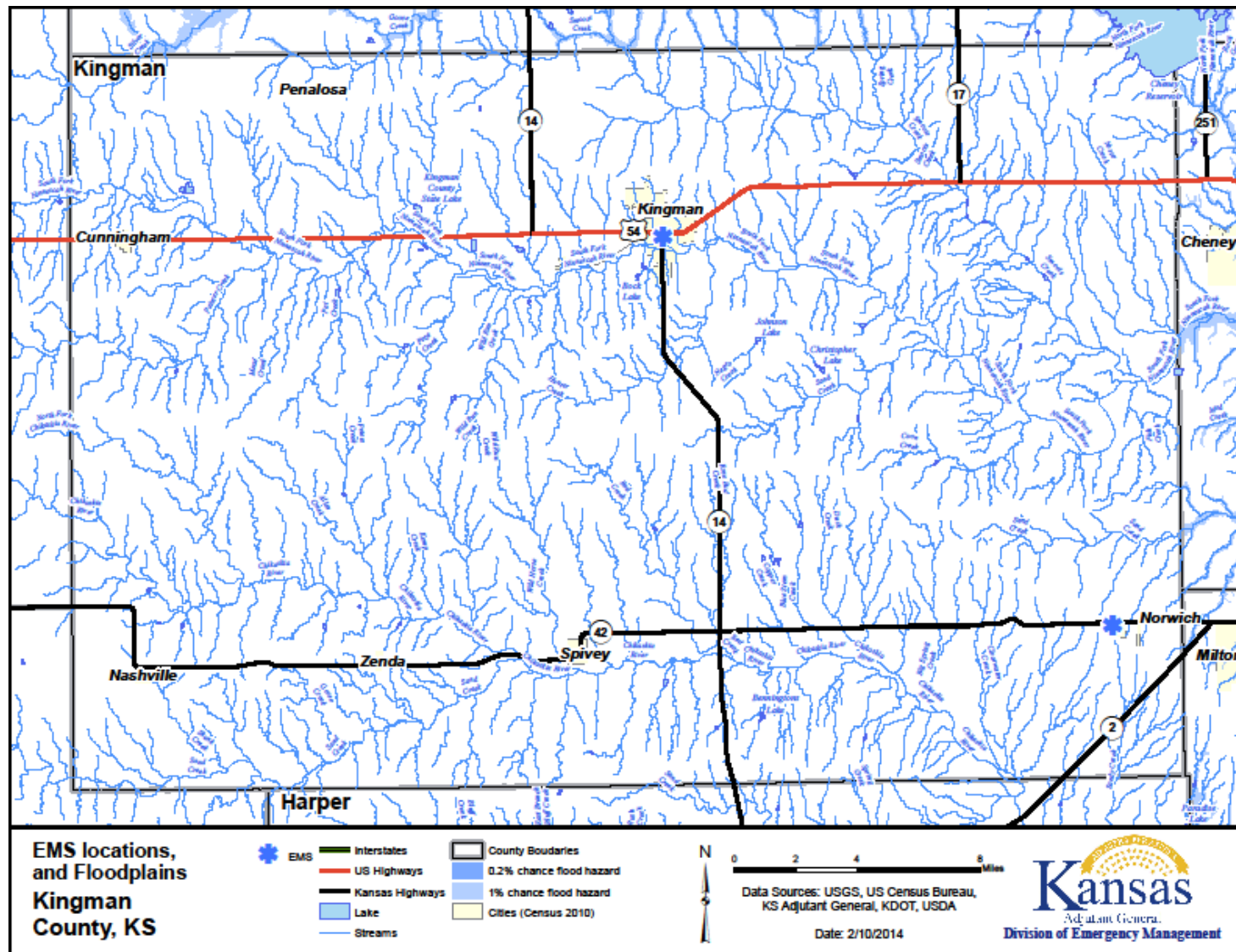

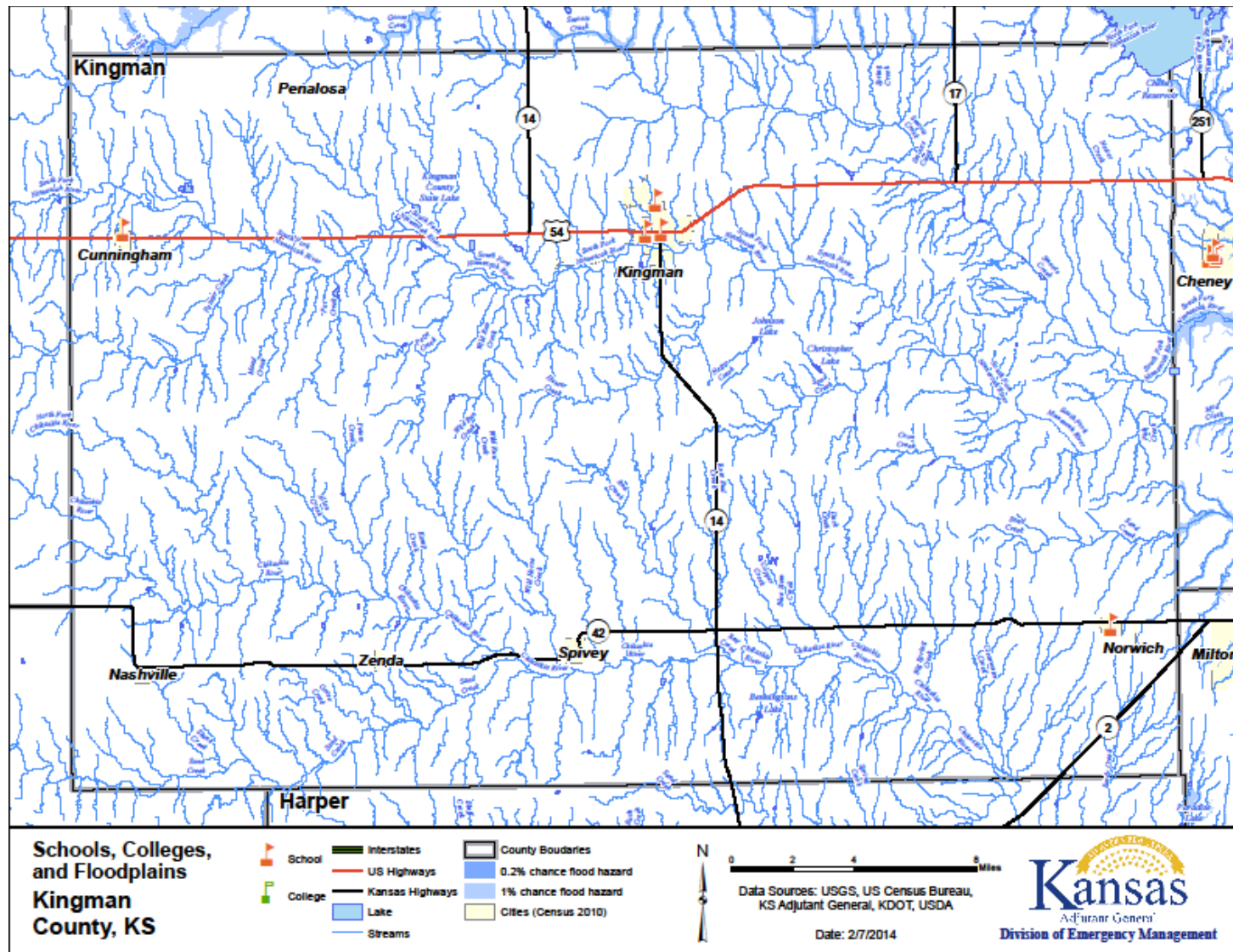

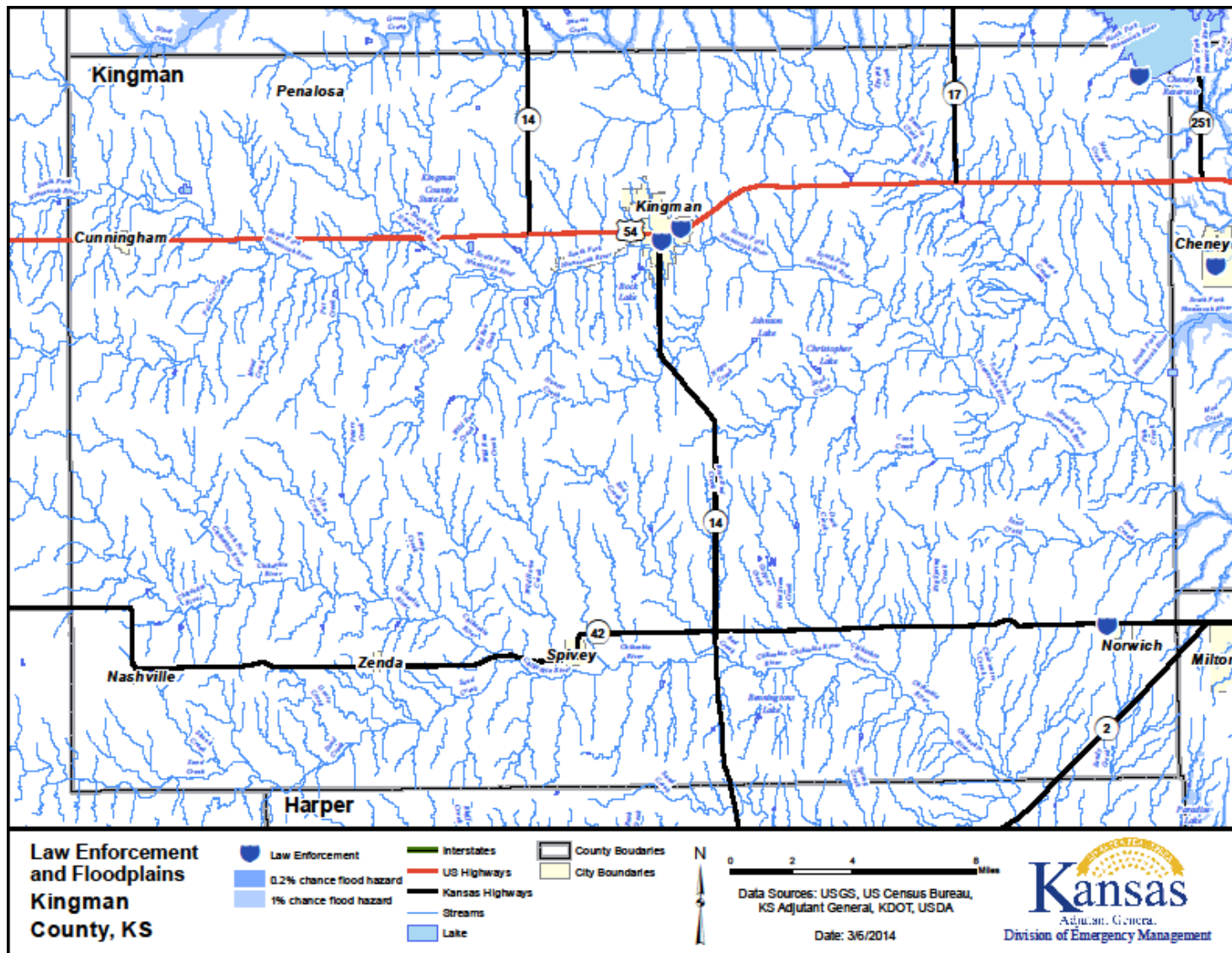

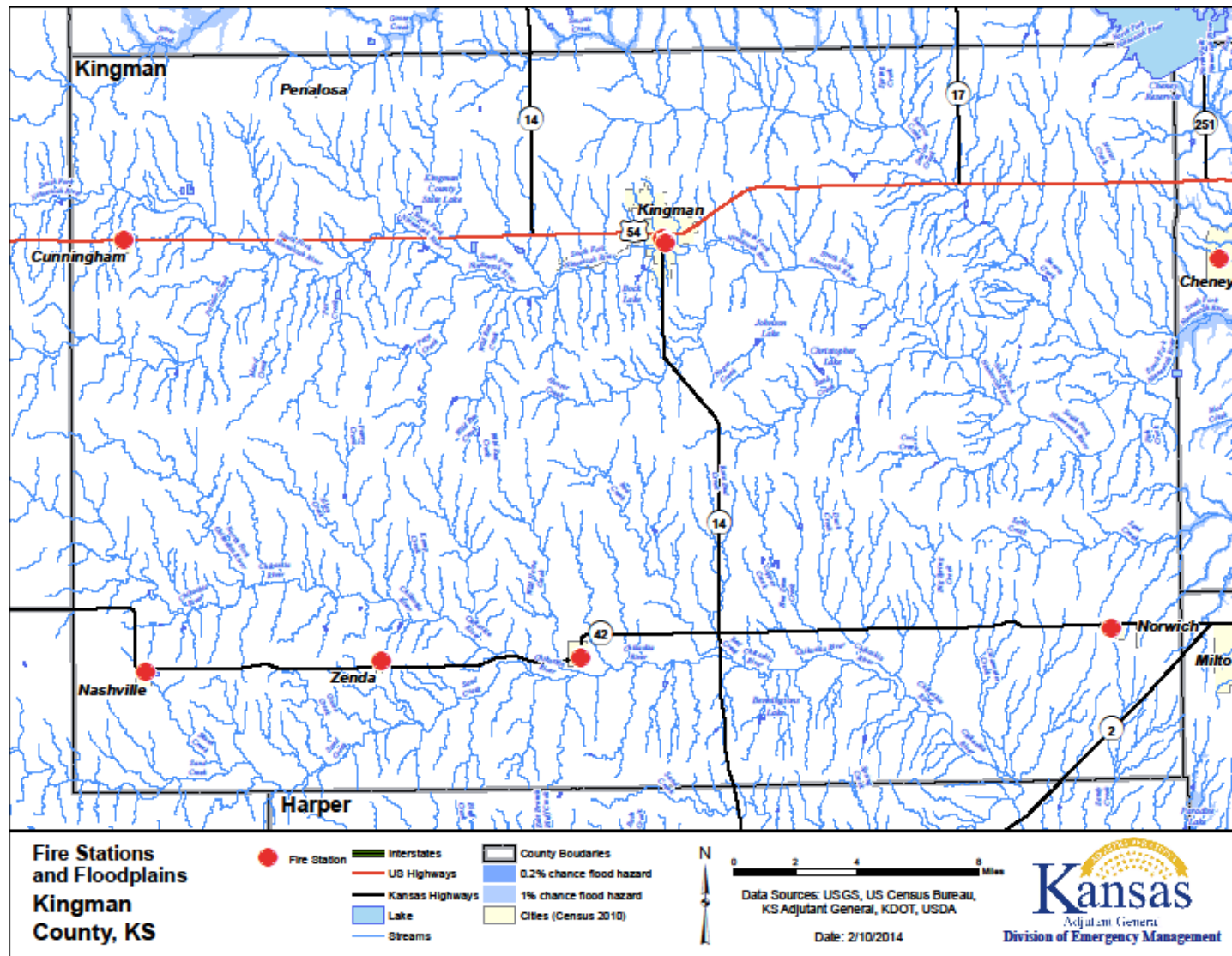

McPherson County Critical Facilities

McPherson County			
Facility and/or Asset Name	Address	Replacement or Estimated Value	Occupancy
McPherson County Courthouse	115 N. Maple, McPherson	\$6,000,000 +	45
Law Enforcement Center	1177 W. Woodside, McPherson	\$6,000,000	100
Health Department	1001 N. Main, McPherson	\$500,000	12
Extension Office	600 W. Woodside, McPherson	\$400,000	8
Public Works	1115 W. Ave. A, McPherson	\$10,000,000	45
Weed Department	718 N. Hickory, McPherson	\$350,000	3
4-H Bldg./Grounds/Rodeo Arena	710 W. Woodside, McPherson	\$500,000	0
McPherson County Old Mill	130 Mill, Lindsborg	\$500,000	4
County Office Building (Bank)	120 W. Marlin, McPherson	\$4,000,000	30
City of Canton			
Facility and/or Asset Name	Address	Replacement or Estimated Value	Occupancy
City Hall And Police Department	100 South Main Street	\$150,000	-
Canton Rural Fire Department	125 West McPherson	\$300,000	-
Canton EMS	201 North Main Street	\$200,000	-
Canton Fire Department North Sub-Station	2698 Pueblo	-	-
Canton Fire Department South Sub-Station	960 26 th Avenue	-	-
City of Galva			
Facility and/or Asset Name	Address	Replacement or Estimated Value	Occupancy
Galva City Hall	208 South Main		
Galva Police Department	212 South Main Street	\$175,000	-
Galva Fire Department	208 South Main Street	\$300,000	-
Galva Fire Department	300 South Main	-	-
Galva Fire Department Sub-Station	1993 21 st Avenue	-	-
City of Inman			
Facility and/or Asset Name	Address	Replacement or Estimated Value	Occupancy
Inman Police Department/City Hall	106 North Main	-	-
Pleasant View Home	108 North Walnut	\$1,000,000	-
Partners In Family Care	101 West Gordon	\$200,000	-



Inman High School	404 South Main	\$13,919,000	-
Inman Elementary School	207 South Maple	\$7,797,000	-
Inman Fire Department	220 South Main	\$325,000	-
Police Department	100 Block North Main	\$200,000	-
City Hall	100 Block North Main	\$150,000	-
City Water Department	Various Locations	-	-
City Sewer	Various Locations	-	-
City of Lindsborg			
Facility and/or Asset Name	Address	Replacement or Estimated Value	Occupancy
City Hall	101 South Main	\$550,000	-
Public Safety Building	102 South First	\$200,000	-
Public Works Building	202 East Lincoln	\$225,000	-
KDOT	525 East Swenson	-	-
Lindsborg Community Hospital	605 West Lincoln	-	-
Bethany College	421 North First	-	-
Bethany Home	321 North Chestnut	-	-
Smoky Valley Middle School	401 North Cedar	-	-
City of Marquette			
Facility and/or Asset Name	Address	Replacement or Estimated Value	Occupancy
Riverview Estates	202 South Washington	\$2,000,000	43 Beds
Marquette Ambulance	111 South Washington	\$150,000	2 Bays
Marquette Fire Department	428 North Washington	\$750,000	7 Fire Trucks
Marquette City Hall	113 North Washington	-	-
City of McPherson			
Facility and/or Asset Name	Address	Replacement or Estimated Value	Occupancy
McPherson Memorial Hospital	1000 Hospital Drive	-	-
McPherson Fire Station	312 East Kansas	\$5,500,000	-
Municipal Center	400 East Kansas	\$1,978,200	-
BPU Power Plant #2	1128 West Avenue A	-	-
BPU Power Plant #3	1486 17 th Avenue	-	-
Voc Air Stripping Facilities	-	-	-
Water Blend Plant	-	-	-
Water Towers	-	-	-



Electrical Substations	-	-	-
BPU Warehouse Facility	412 West Sutherand	-	-
McPherson Police Department	1177 West Woodside Street	\$2,000,000	-
McPherson College	1600 East Euclid	\$50,000,000	-
McPherson Animal Shelter	1115 West Woodside Street	\$150,000	-
City of Moundridge			
Facility and/or Asset Name	Address	Replacement or Estimated Value	Occupancy
Police Department	225 South Christian	\$550,000	N/A
Moundridge Fire Department	115 West Cole	\$1,200,000	N/A
Mercy Hospital	218 East Pack	\$4,000,000	30
Moundridge Ems	225 North Wedel	\$200,000	N/A
Partners In Family Care	200 East Pack	\$2,000,000	25
Moundridge Pharmacy	200 East Pack	-	N/A
Memorial Home, Inc	86 22nd Avenue	\$20,000,000	160
Moundridge Manor	700 North Christian Ave	\$6,200,000	77
Northridge Manor – Hud Development Low Income Housing	612 North Christian Ave	\$3,000,000	75
Valley Hope	200 South Avenue B	\$4,000,000	50
City of Windom			
Facility and/or Asset Name	Address	Replacement or Estimated Value	Occupancy
Fire District #3	702 Main St	\$2,000,000	150/200
City Hall/Community Building	611 N Main St	\$20,000	80/100
Windom Elementary School	101 E. Olive	\$3,288,039	200/250
City Garage	712 Main St	\$200,000	20
USD 418 - McPherson			
Facility and/or Asset Name	Address	Replacement or Estimated Value	Occupancy
Early Childhood Center	128 North Park	\$51,345	-
Eisenhower Elementary	301 East Wickersham Drive	\$6,908,700	-
Lincoln Elementary	900 North Ash	\$5,971,800	-
Roosevelt Elementary	800 South Walnut	\$5,365,800	-
Washington Elementary	128 North Park	\$7,161,700	-
McPherson Middle School	700 East Elizabeth	\$13,841,800	-
McPherson High	801 East First Street	\$20,624,500	-
USD 419 - Canton / Galva			



Facility and/or Asset Name	Address	Replacement or Estimated Value	Occupancy
Canton-Galva Elementary School	210 North Sixth Street , Canton	\$8,000,000	-
Canton-Galva High School	506 South Kansas, Canton	\$10,000,000	-
Canton-Galva Middle School	116 South Santa Fe, Galva	\$10,000,000	-
Central Christian College			
Facility and/or Asset Name	Address	Replacement or Estimated Value	Occupancy
Central Christian College	1200 South Main, McPherson	-	-
USD 400 - Lindsborg			
Facility and/or Asset Name	Address	Replacement or Estimated Value	Occupancy
Smoky Valley High School	1 Viking Boulevard, Lindsborg	\$21,225,471	-
Smoky Valley Middle School	Lindsborg	-	-
Lindsborg Middle School	401 North Cedar, Lindsborg	\$21,225,471	-
Sonderstrom Elementary	227 North Washington, Lindsborg	\$7,142,761	-
Vision Tech Center	121 South Main, Lindsborg	-	-
District Office	126 South Main, Lindsborg	-	-
USD 423 - Moundridge			
Facility and/or Asset Name	Address	Replacement or Estimated Value	Occupancy
Moundridge Middle School/High School/District Office	526 East Cole Street, Moundridge	\$14,191,297	N/A
Moundridge Elementary School	207 South Drucilla, Moundridge	\$4,233,889	N/A
Greer Auditorium	Moundridge	-	-
Elyria Christian School			
Facility and/or Asset Name	Address	Replacement or Estimated Value	Occupancy
Elyria Christian School	1644 Comanche Road ,McPherson	-	-



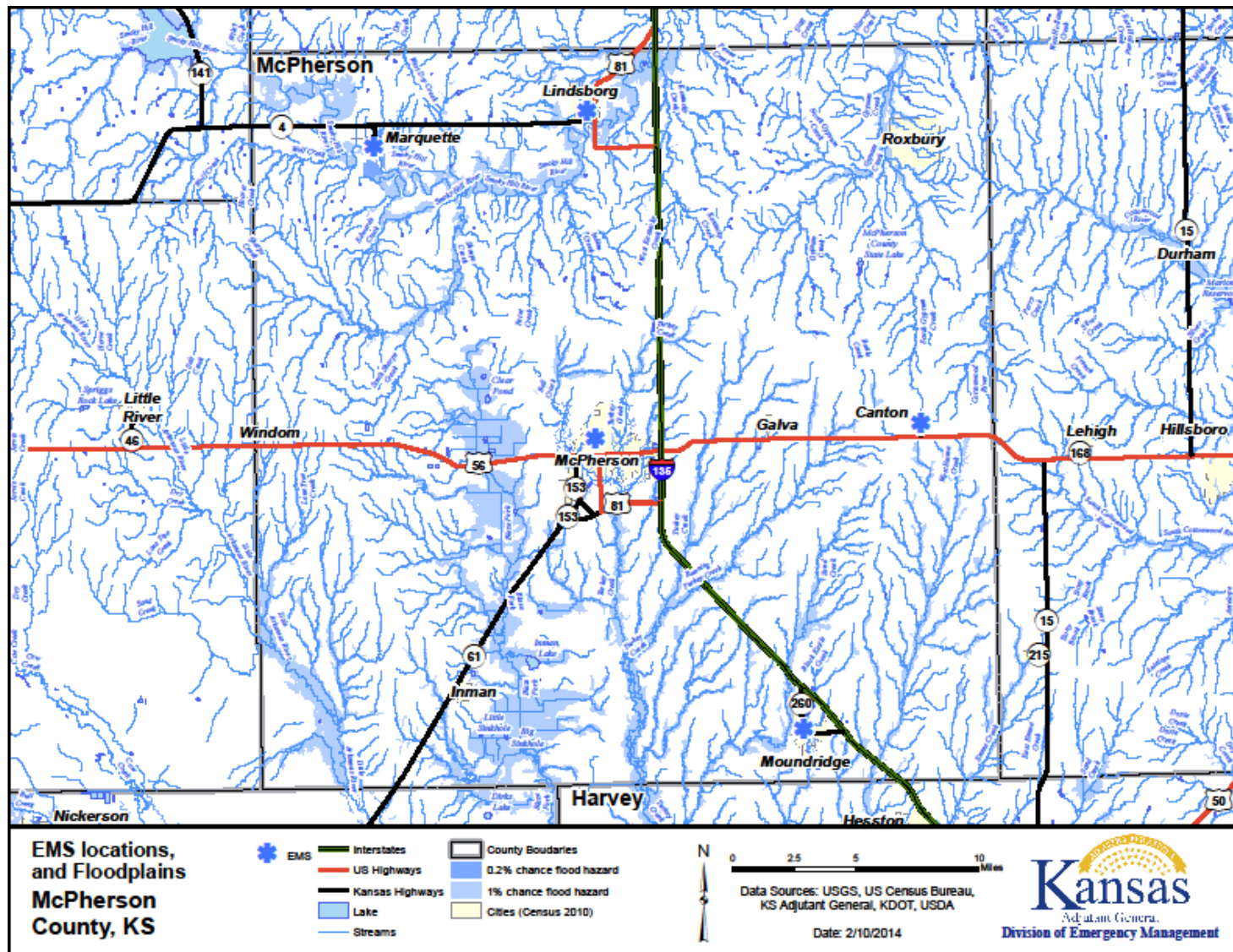

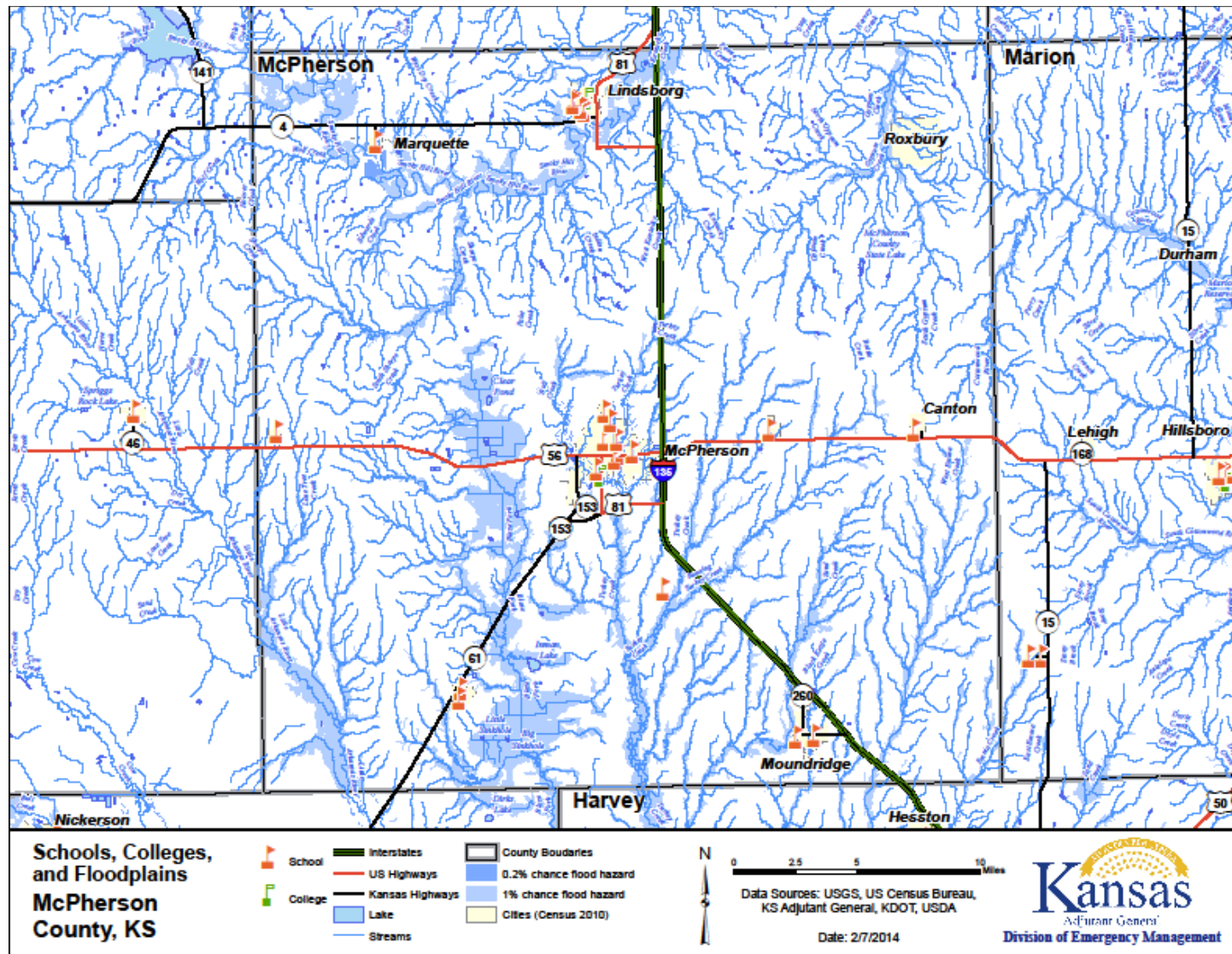

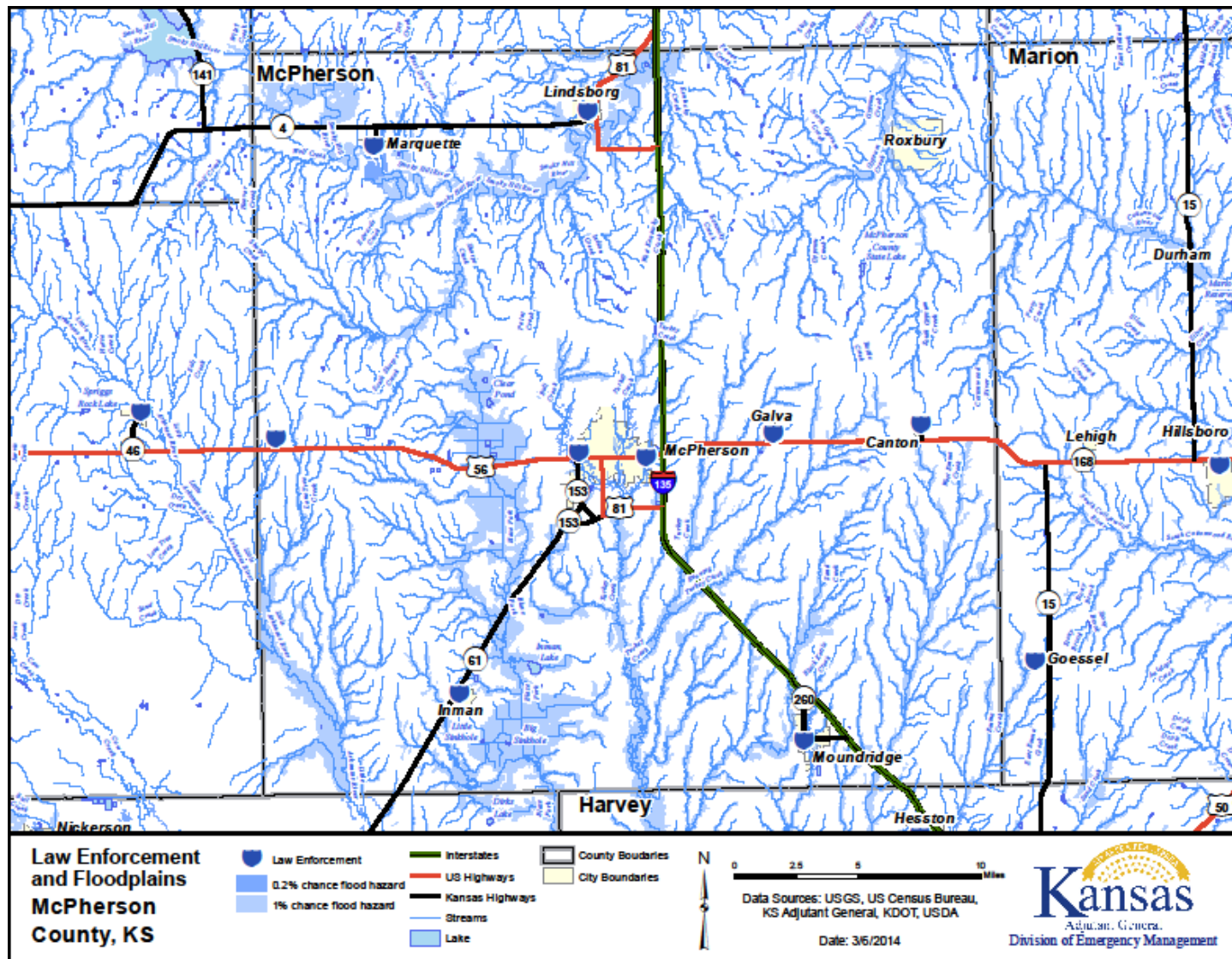

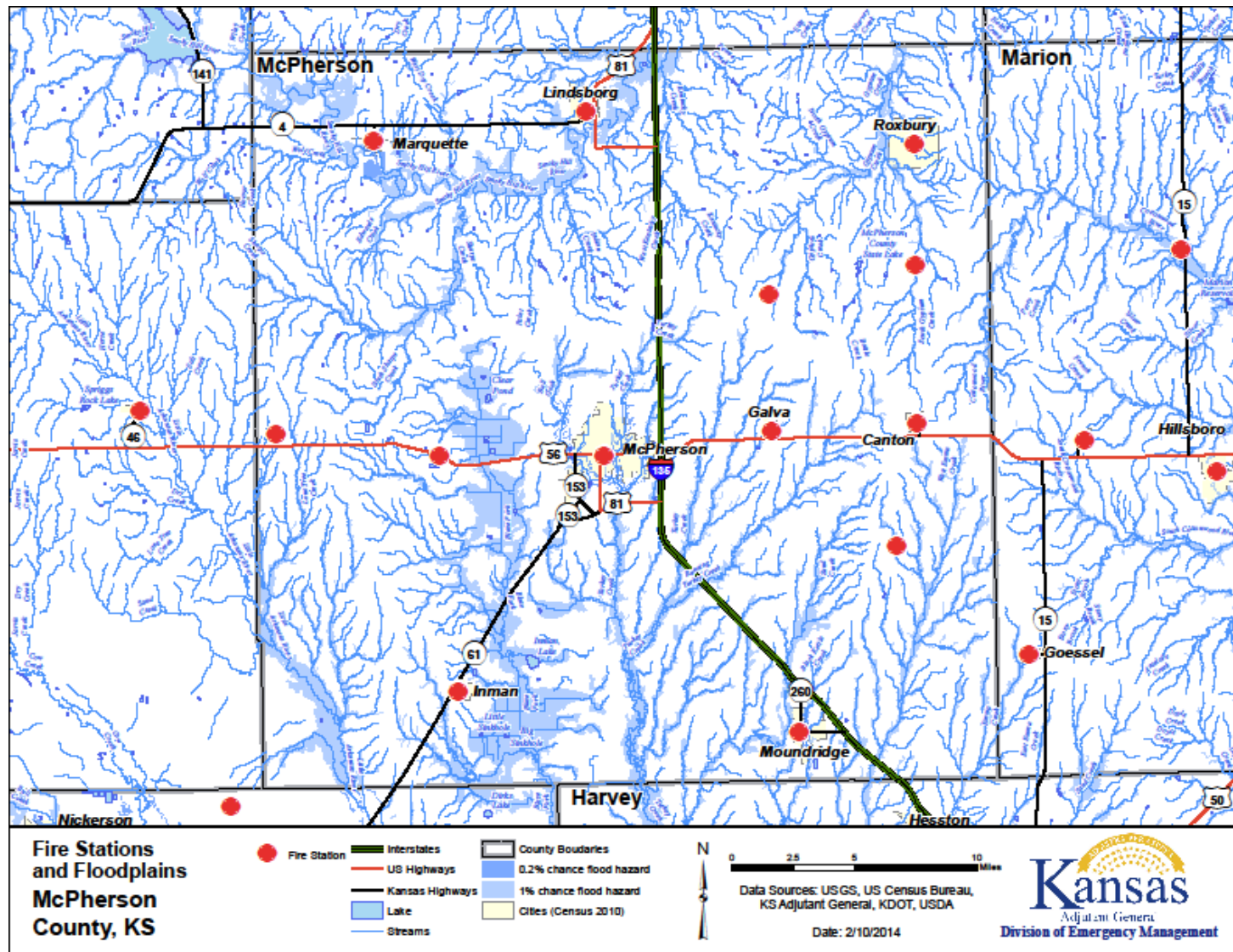

Marion County Critical Facilities

City of Burns			
Facility and/or Asset Name	Address	Replacement or Estimated Value	Occupancy
City Hall/Clerk	102 North Washington	\$175,000	-
City of Durham			
Facility and/or Asset Name	Address	Replacement or Estimated Value	Occupancy
Durham Fire Department	South Douglas Avenue	\$250,000	-
City of Florence			
Facility and/or Asset Name	Address	Replacement or Estimated Value	Occupancy
City Hall/Police Department	511 Main Street	\$200,000	-
City of Goessel			
Facility and/or Asset Name	Address	Replacement or Estimated Value	Occupancy
City Office/Police Department	101 South Cedar Street	\$175,000	-
Goessel Elementary School	500 East Main Street	\$3,000,000	-
Goessel Junior/Senior High School	100 East Main Street	\$4,500,000	-
City of Hillsboro			
Facility and/or Asset Name	Address	Replacement or Estimated Value	Occupancy
Hillsboro Police Department	414 North Ash Street	\$200,000	-
Hillsboro Fire Department	125 West McPherson	\$300,000	-
Hillsboro Community Hospital	701 South Main Street	\$2,500,000	-
Hillsboro Elementary School	812 East A	\$2,000,000	-
Hillsboro Middle School	400 East Grand	\$4,000,000	-
Hillsboro High School	500 East Grand Street	\$6,000,000	-
Unified School District	416 South Date Street	\$250,000	-
Tabor College	400 South Jefferson Street	\$6,500,000	-
Hillsboro Water Plant	414 North Adams Street	\$500,000	-
City of Lehigh			
Facility and/or Asset Name	Address	Replacement or Estimated Value	Occupancy
City Hall	110 East Main Street	\$100,000	-
City of Lincolnville			
Facility and/or Asset Name	Address	Replacement or Estimated Value	Occupancy



City Hall	218 West Main Street	\$100,000	-
Fire Department	307 West Main Street	\$200,000	-
City of Marion			
Facility and/or Asset Name	Address	Replacement or Estimated Value	Occupancy
Marion Police & Fire Department	112 North Fifth Street	\$275,000	-
Butler Community College	412 N. Second	\$12,000,000	-
St Luke Hospital	535 S. Freeborn	\$6,000,000	-
Hilltop Manor	1501 E Lawrence	\$500,000	-
Marion Assisted Living LLC	200 Eisenhower	\$275,000	-
Marion Elementary School	1400 East Lawrence	\$1,250,000	-
Marion Middle School	125 South Lincoln	\$2,500,000	-
Marion High School	701 East Main	\$5,500,000	-
City of Peabody			
Facility and/or Asset Name	Address	Replacement or Estimated Value	Occupancy
Peabody City Building	300 North Walnut	\$500,000	-
Westview Nursing Home	500 Peabody Street	\$750,000	-
Peabody Burns Elementary	506 North Elm Street	\$4,459,562	-
Peabody Burns Jr/Sr High	810 North Sycamore Street	\$10,132,402	-
City of Tampa			
Facility and/or Asset Name	Address	Replacement or Estimated Value	Occupancy
Tampa Fire Department	321 Main	\$150,000	-



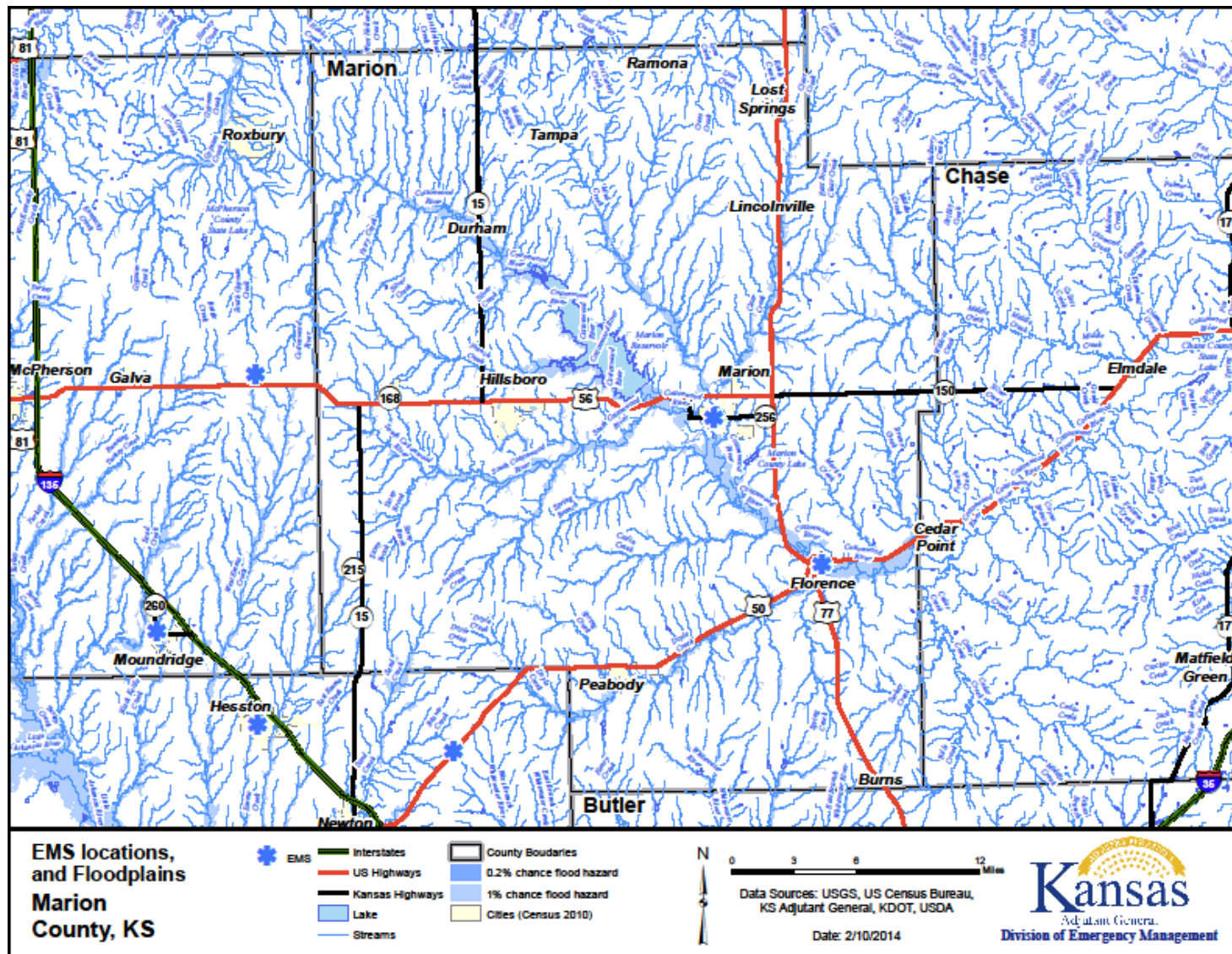

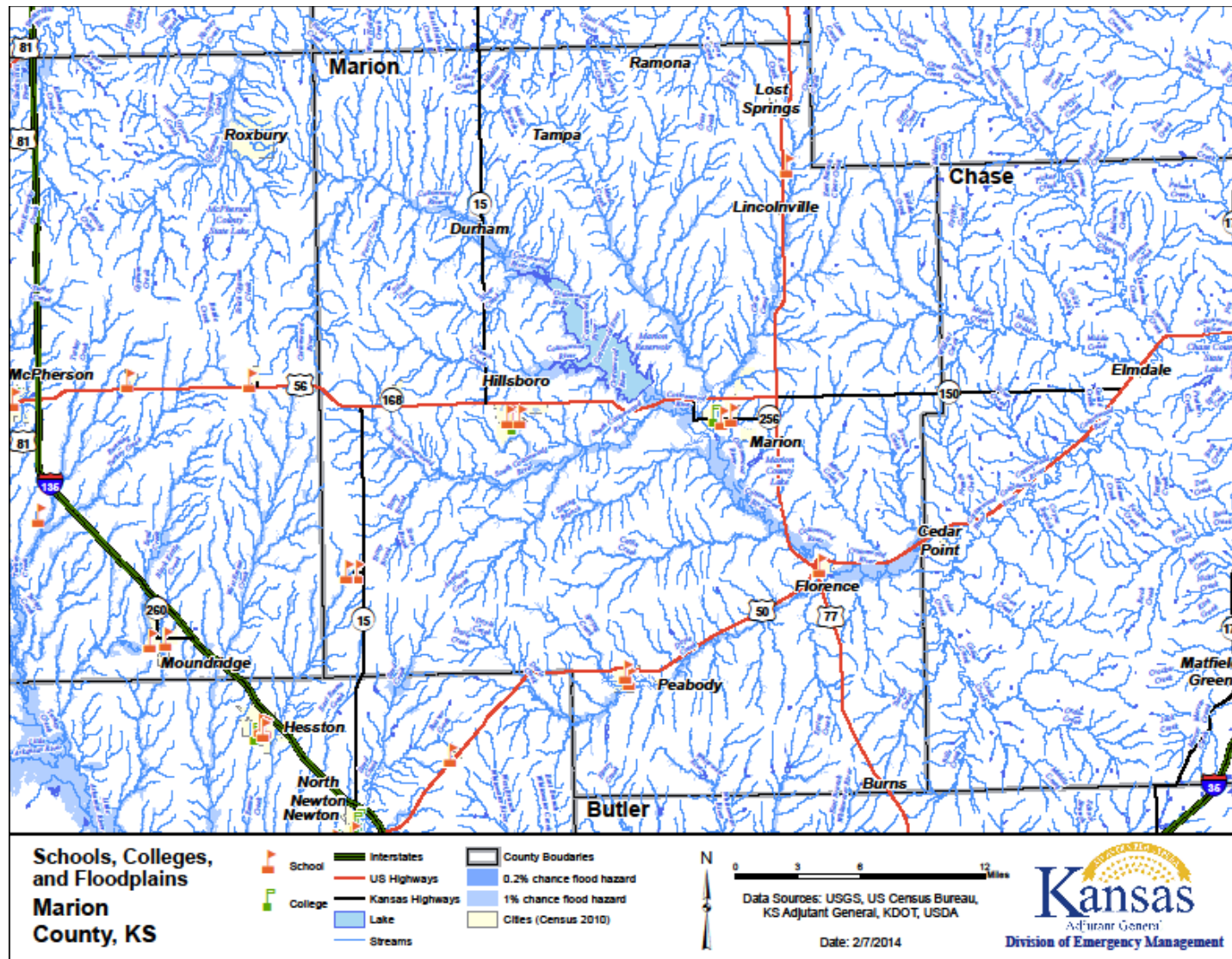

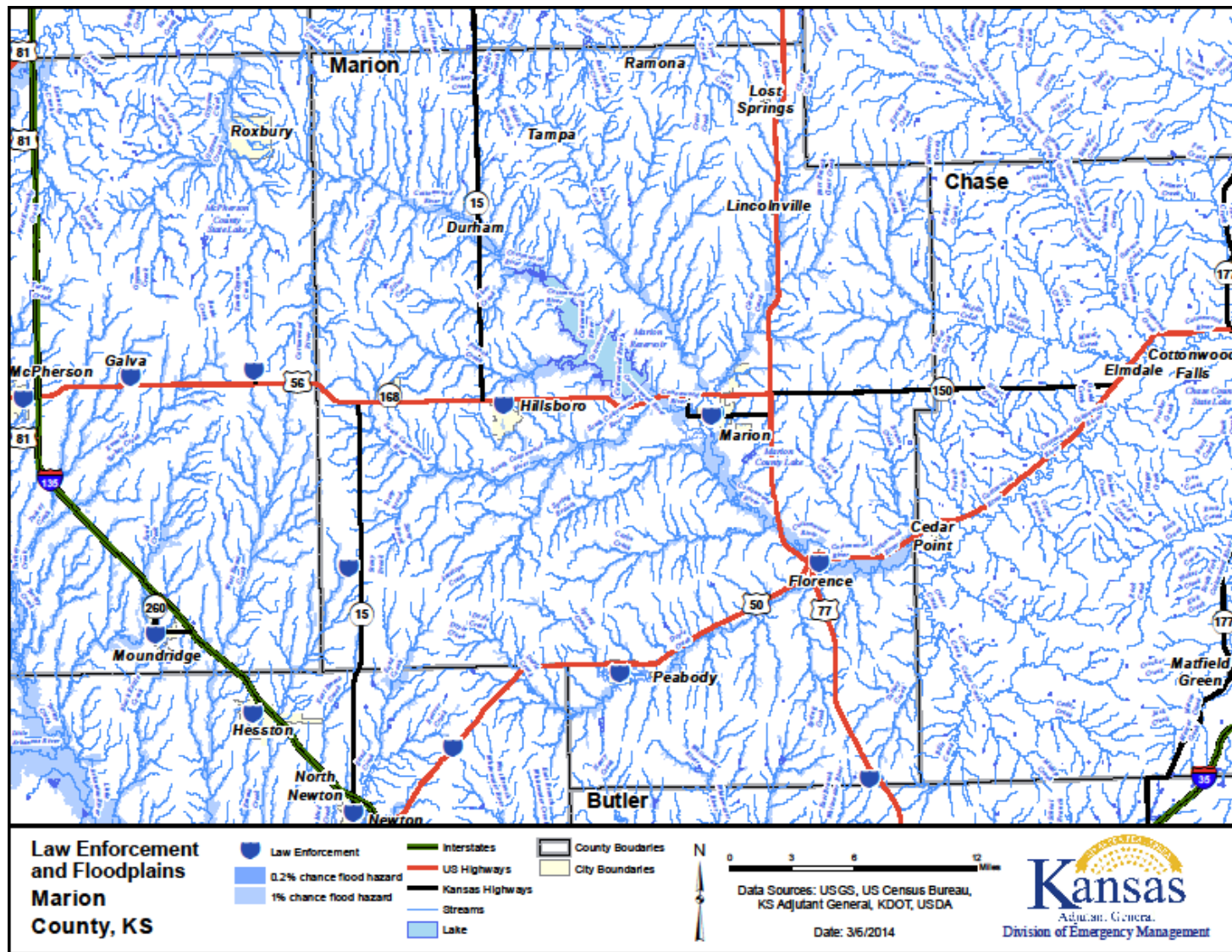

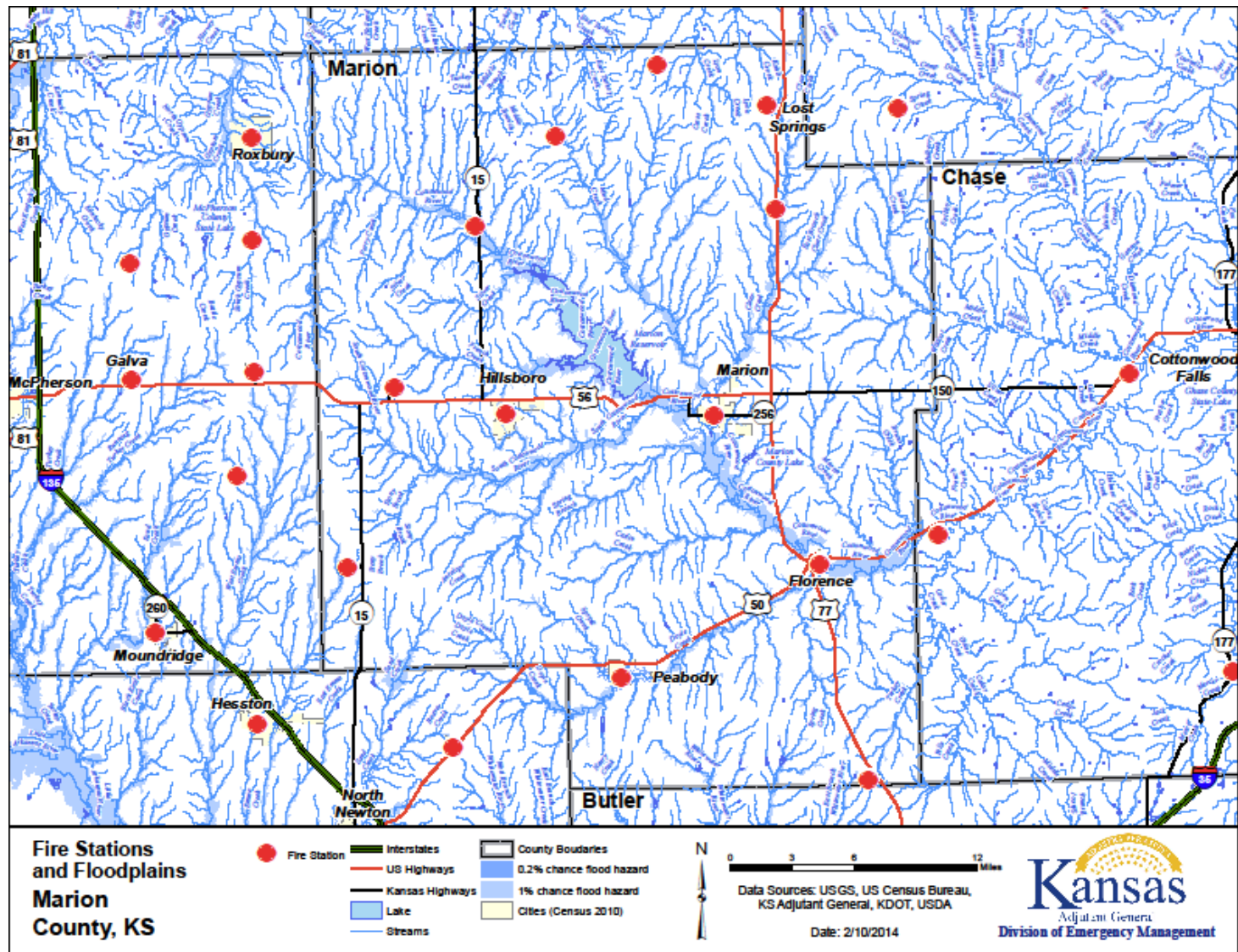

Reno County Critical Facilities

Reno County			
Facility and/or Asset Name	Address	Replacement or Estimated Value	Occupancy
Hutchinson Hospital Reno County Emergency Medical Services	-	\$60,000,000	-
Reno County Courthouse	-	\$40,000,000	-
Meadow View Estates	-	-	-
Reno County Fire District 8 Station 1	-	\$100,000	-
Reno County Fire District 3 Station 2	-	\$100,000	-
Reno County Fire District 8 Station 2	-	\$100,000	-
Reno County Health Department and HHA	-	-	-
KPL Western Resources Co	-	-	-
City of Abbyville			
Facility and/or Asset Name	Address	Replacement or Estimated Value	Occupancy
Reno County Fire Department District 4 Station 2	-	\$100,000	-
City of Arlington			
Facility and/or Asset Name	Address	Replacement or Estimated Value	Occupancy
Reno County Fire District 4 Station 1	-	\$100,000	-
Water Treatment Facility	-	\$400,000	-
Mandy's Daycare	-	-	-
City of Buhler			
Facility and/or Asset Name	Address	Replacement or Estimated Value	Occupancy
Buhler Ambulance District	-	\$80,000	-
Reno-Harvey Joint Fire District 2	-	\$100,000	-
Buhler Sunshine Home	-	-	-
City of Haven			
Facility and/or Asset Name	Address	Replacement or Estimated Value	Occupancy
Haven Community Emergency Medical Services	-	-	-
Haven Fire Department	-	-	-
Drainage District 3			
Facility and/or Asset Name	Address	Replacement or Estimated Value	Occupancy



9 miles of levees	-	\$5,000,000	-
City of Hutchinson			
Facility and/or Asset Name	Address	Replacement or Estimated Value	Occupancy
Hutchinson Correctional Facility - Central Unit	-	-	-
Hutchinson Correctional Facility - East Unit	-	-	-
Hutchinson Correctional Facility - South Unit	-	-	-
Hutchinson Municipal	-	-	-
Elm Grove Estates	-	-	-
Panorama Lake	-	-	-
Waldron Place	-	-	-
Hutchinson Good Samaritan Center	-	-	-
Infinia at Hutchinson	-	-	-
Ray E Dillon Living Center	-	-	-
Wesley Towers	-	-	-
Golden Plains Health Care Center	-	-	-
Golden Years Senior Care Home	-	-	-
Hutchinson Fire Department Station 1	-	-	-
Hutchinson Fire Department Station 2	-	-	-
Hutchinson Fire Department Station 3	-	-	-
Hutchinson Fire Department Station 4	-	-	-
Hutchinson Fire Department Station 5	-	-	-
Hutchinson Fire Department Station 6	-	-	-
Hutchinson Fire Department Station 7	-	-	-
Hutchinson Clinic ASC	-	-	-
Surgery Center Of South Central KS	-	-	-
Hutchinson Ambulatory Surgery Center LLC	-	-	-
Hutchinson Clinic Renal Dialysis Center	-	-	-
Hutchinson Dialysis LLC	-	-	-
Hutchinson Clinic	-	-	-
Medical Center PA	-	-	-
Prairiestar Health Center Inc	-	-	-
Hospice Of Reno County Inc	-	-	-
Healthsouth Sports Med & Rehab Center	-	-	-



Care 2000 Home Healthcare Services of Hutchinson Inc	-	-	-
Homecare of Hutchinson	-	-	-
Wesley Towers HHA	-	-	-
Hutchinson Hospital SNF	-	-	-
Hutchinson Hospital Corporation	-	-	-
City of Hutchinson Sewage Treatment Plan	-	-	-
City of Nickerson			
Facility and/or Asset Name	Address	Replacement or Estimated Value	Occupancy
Shadowlands Elderly Facility	-	-	-
Reno County Fire District 3 Station 1	-	-	-
Nickerson Waste Water Treatment Plant	-	-	-
City of South Hutchinson			
Facility and/or Asset Name	Address	Replacement or Estimated Value	Occupancy
Mennonite Friendship Manor Inc	-	-	-
South Hutchinson Volunteer Fire Department	-	-	-
South Hutchinson Medical Center	-	-	-
Mennonite Friendship HHA	-	-	-
South Hutchinson Sewage Treatment Plant	-	-	-
Ark Valley Electric Cooperative	-	-	-
Reverse Osmosis Plant	803 East 23rd Avenue	-	-
City of Partridge			
Facility and/or Asset Name	Address	Replacement or Estimated Value	Occupancy
Reno County Fire District 4 Station 4	-	-	-
City Library	-	-	-
City Hall	-	-	-
Sanitary Sewer System	-	-	-
Partridge Natural Gas System	-	-	-
City of Plevna			
Facility and/or Asset Name	Address	Replacement or Estimated Value	Occupancy
Reno County Fire District 4 Station 3	-	-	-
City of Pretty Prairie			
Facility and/or Asset Name	Address	Replacement or Estimated Value	Occupancy
Reno-Kingman Joint Fire District 1	-	\$1,000,000	-



Pretty Prairie Ambulance Service	-	\$300,000	-
Pretty Prairie Waste Water Treatment Plant	-	\$1,200,000	-
Prairie Sunset Home	-	\$4,000,000	-
City of Sylvia			
Facility and/or Asset Name	Address	Replacement or Estimated Value	Occupancy
Reno County Fire District 6 - Sylvia	-	-	-
Sylvia Health Care Clinic	-	-	-
City Hall	-	-	-
Water Wells	-	-	-
Water Tower	-	-	-
Natural Gas Delivery System	-	-	-
City of Turon			
Facility and/or Asset Name	Address	Replacement or Estimated Value	Occupancy
Reno County Fire District 7	-	-	-
Turon Waste Water Treatment Plant	-	-	-
City of Willowbrook			
Facility and/or Asset Name	Address	Replacement or Estimated Value	Occupancy
Willowbrook Sewage Treatment Plant	-	-	-
USD 263			
Facility and/or Asset Name	Address	Replacement or Estimated Value	Occupancy
District Office	628 E Mulvane	\$6,500,000	100
Mulvane High School	1900 N Rock Rd	\$22,000,000	700
Mulvane Middle School	915 Westview Dr	\$24,000,000	600
Mulvane Grade School	411 SE Louis Blvd	\$7,500,000	500
Munson Primary	1007 Westview Dr	\$9,600,000	500
Bloomenshine	430 E Main	\$32,790,000	100
Transportation	10080 E 111 th St S	\$725,000	30
USD 308			
Facility and/or Asset Name	Address	Replacement or Estimated Value	Occupancy
Magnet School at Allen	403 West 10 th	\$6,250,000	350
Avenue A Elementary	111 South Madison	\$5,250,000	300
Faris Elementary	301 East 10 th	\$5,250,000	350
Graber Elementary	1600 North Cleveland	\$7,750,000	360



Lincoln Elementary	315 East Bigger	\$5,000,000	260
McCandless Elementary	700 North Baker	\$8,750,000	500
Morgan Elementary	100 West 27 th	\$8,750,000	500
Wiley Elementary	900 West 21 st	\$6,750,000	350
Hutchinson Middle School – 7	210 East A	\$7,200,000	400
Hutchinson Middle School – 8	200 West 14 th	\$7,000,000	400
Hutchinson High School	810 East 13 th	\$64,000,000	1600
Hutchinson Career and Technical Education Academy	800 15 th Circle	\$16,000,000	200
Hutchison Center for Early Childhood Education	330 Charles	\$1,950,000	100
Early Education Center	303 East Bigger	\$1,320,000	100
Educational Services Center	700 East 13 th	\$2,050,000	NA
Support Services Center	815 West 4 th	\$1,655,000	NA
Administration Center	1520 North Plum	\$1,605,000	NA
Grandview School	1900 East 4 th	\$625,000	20
USD 309 - Nickerson			
Facility and/or Asset Name	Address	Replacement or Estimated Value	Occupancy
Reno Valley Middle School	1616 North Wilshire, Hutchinson	\$9,000,000	-
Nickerson Elementary	400 North Nickerson, Nickerson	\$7,000,000	-
Nickerson High School	305 South Nickerson, Nickerson	\$14,000,000	-
South Hutchinson Elementary	405 South Poplar, South Hutchinson	\$7,500,000	-
District Office	4501 West 4th, Hutchinson	\$3,300,000	-
Bus Barn	400 E.H., Nickerson	\$310,000	-
Warehouse / Maintenance Shop	112 North Nickerson, Nickerson	\$500,000	-
High School Gym	305 South Nickerson, Nickerson	\$4,700,000	-
USD 310, Fairfield			
Facility and/or Asset Name	Address	Replacement or Estimated Value	Occupancy
Fairfield Bus Barn	6 North Hickory, Langdon	\$300,000	2
Fairfield Main Building	16115 South Langdon Road	\$11,511,500	400
FHS Shop	16115 South Langdon Road	\$500,000	50
Pre-K Modular	16115 South Langdon Road	\$350,000	100
High School Modular	16115 South Langdon Road	\$350,000	100



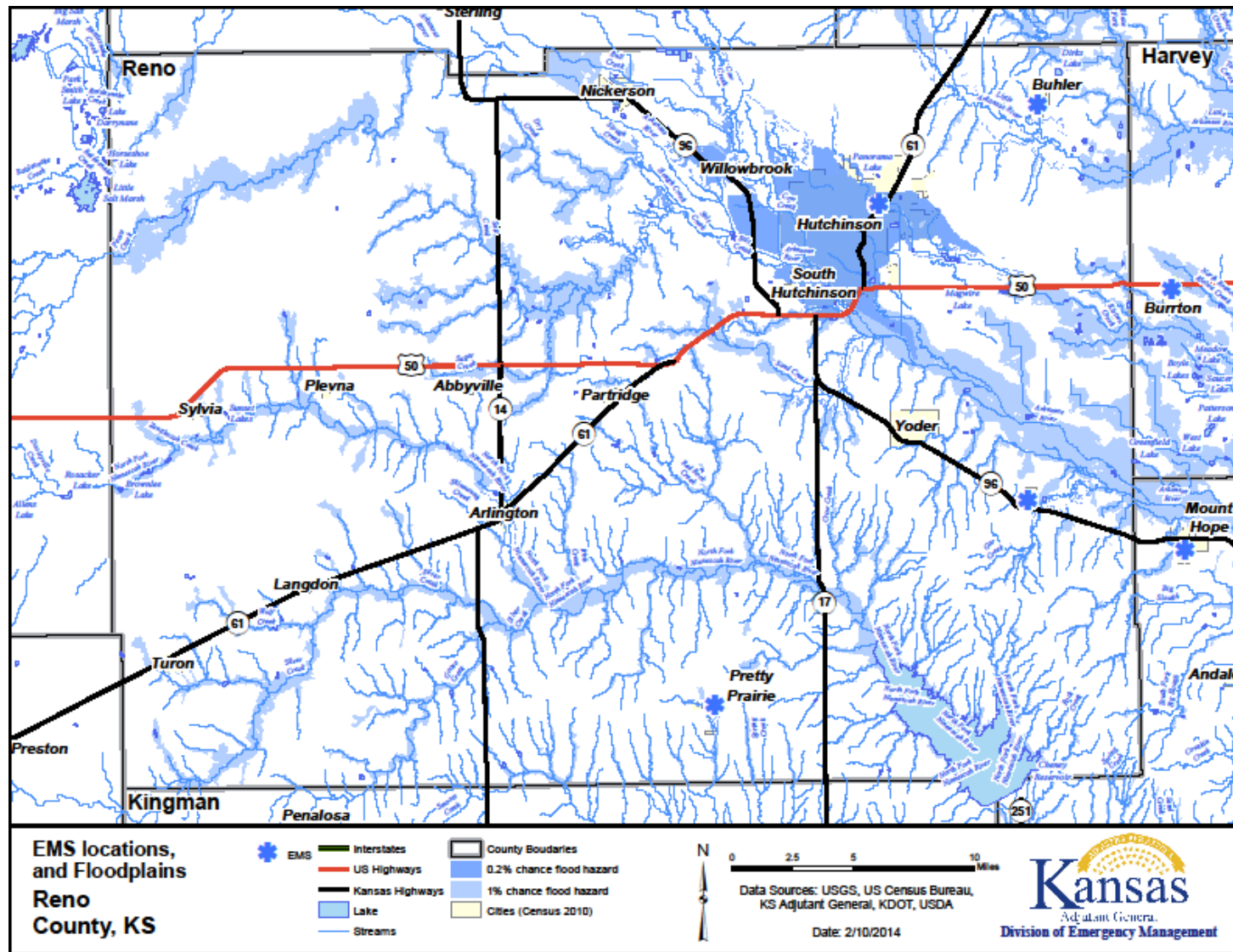

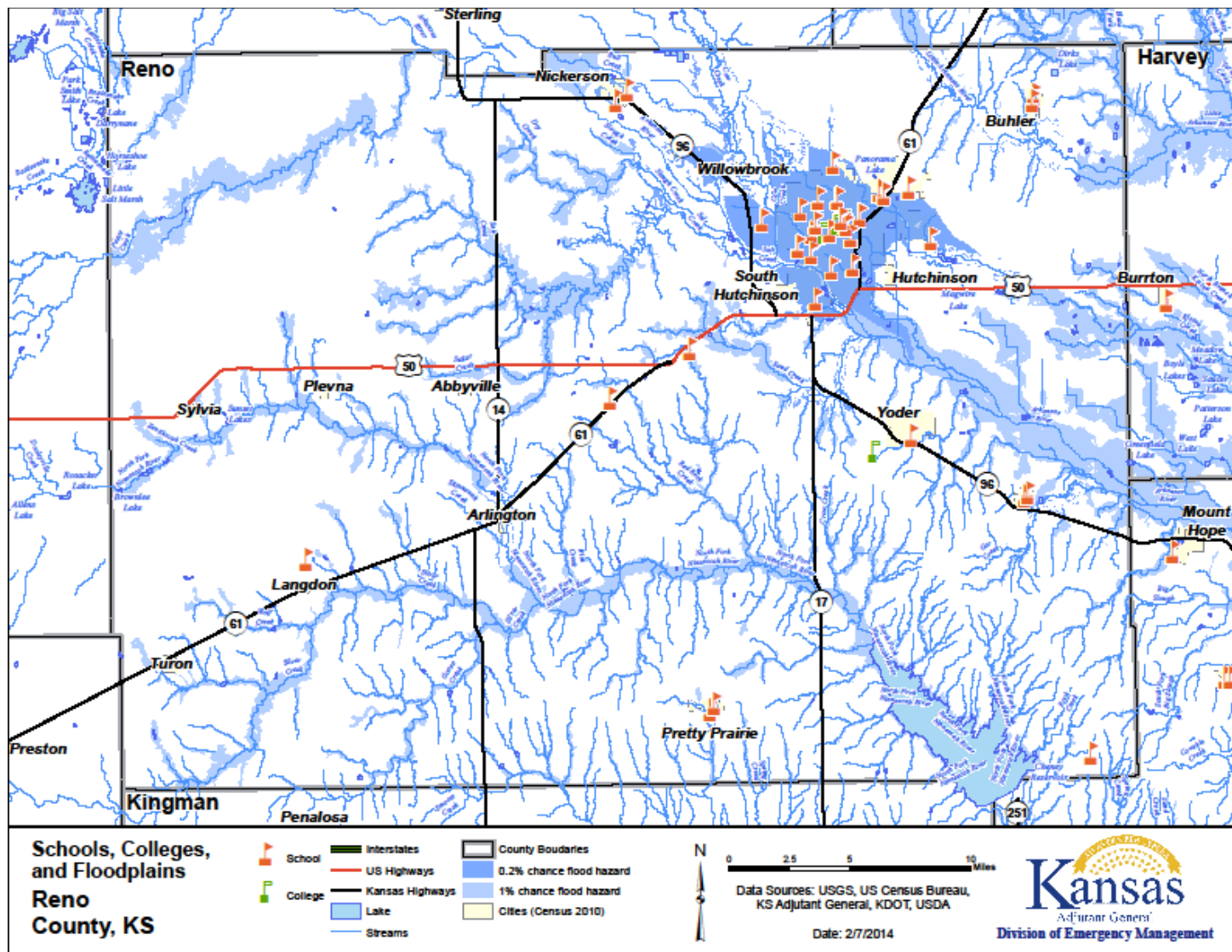

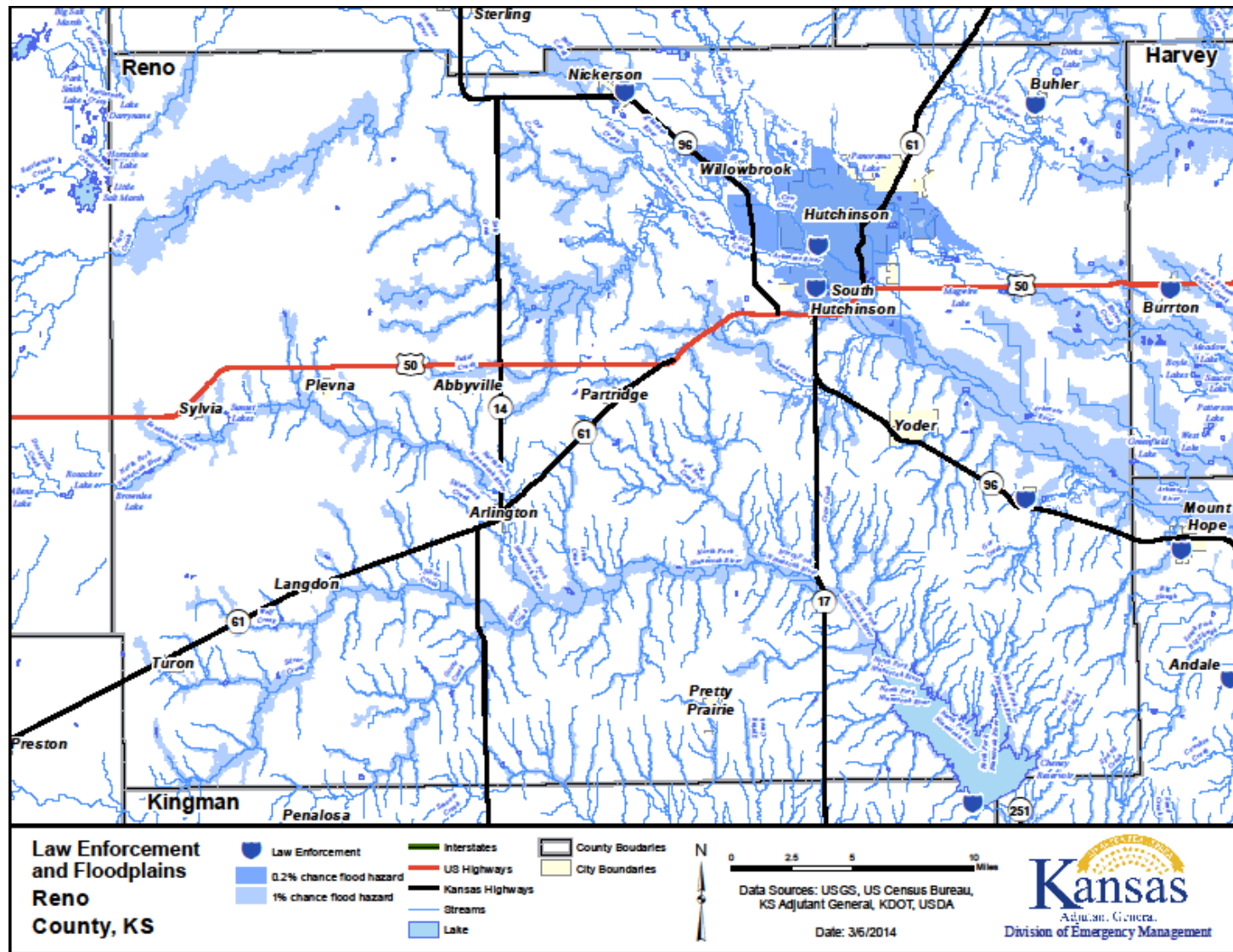

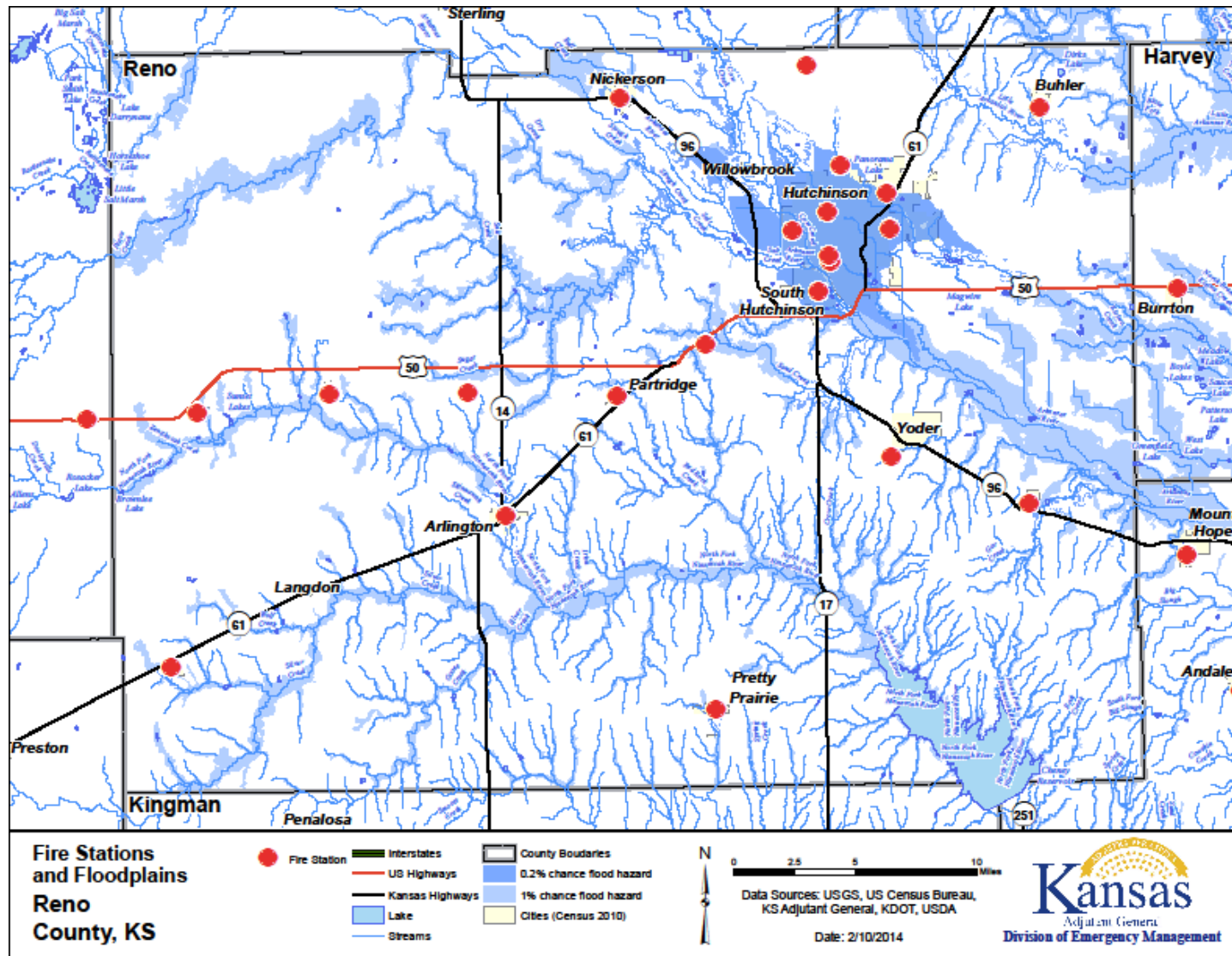

Rice County Critical Facilities

Rice County			
Facility and/or Asset Name	Address	Replacement or Estimated Value	Occupancy
Rice County Courthouse	101 West Commercial, Lyons	\$3,000,000	45
Law Enforcement/911 Center	1482 Us Hwy. 56, Lyons	\$3,000,000	100
Health, Ems, Emergency Management/Eoc Offices	1488 Us Hwy. 56, Lyons	\$750,000	12
Rice County/City Of Sterling Ems Office	335 South Broadway, Sterling	\$300,000	2
Extension Office	701 East Main, Lyons	-	4
Rice County Public Works Office/Shop	West 5Th Street, Lyons	\$500,000	25
Weed Department	West 5Th Street, Lyons	\$100,000	3
Rice County/Lyons Airport	1460 Us Hwy. 56, Lyons	\$350,000	3
Rice County Landfill	1350 Us Hwy. 56, Lyons	\$500,000	4
Major Roads (Miles)	130	\$458,174,000	-
Bridges (No.)	269	\$140,900,000	-
Rice County Emergency Communications Tower	460 North Logan, Lyons	\$150,000	-
Rice County Emergency Communications Tower	1825 Ave. M, Lyons	\$150,000	-
Rice County Emergency Communications Tower	17Th Road & Ave. M	\$150,000	-
Rice County Emergency Communications/Kdot Tower	1140 19Th Road, Lyons	\$200,000	-
Rice County Extension Office	701 East Main, Lyons	\$100,000	-
Rice County District Hospital# 1	619 South Clark, Lyons	\$22,000,000	50
City of Alden			
Facility and/or Asset Name	Address	Replacement or Estimated Value	Occupancy
Rice County/Alden Fire Department	Pioneer, Alden	-	-
Alden City Building	100 West 4th, Alden	-	-
Alden Waste Water Plant	-	-	-
City of Buston			
Facility and/or Asset Name	Address	Replacement or Estimated Value	Occupancy
	-	-	-
Bushton Police Department/City Office	212 South Main Street	-	-
Rice County/Bushton Fire Department		-	-
Bushton Waste Water Facility	-	-	-



Bushton High School	Main Street	\$6,300,000	300
City of Chase			
Facility and/or Asset Name	Address	Replacement or Estimated Value	Occupancy
Chase High School	310 East Ave. C, Chase	\$6,300,000	-
Chase Elementary School	301 East Ave. C, Chase	\$3,100,000	-
Rice County/Chase Fire Department	400 Block Main	-	-
Chase Police Department/City Office	400 Block Main	-	-
City Water Wells & Water Tower	Various Locations	-	-
Chase Waste Water Facility	-	-	-
City of Geneseo			
Facility and/or Asset Name	Address	Replacement or Estimated Value	Occupancy
City Hall	802 Silver	-	-
Public Works Building	202 East Lincoln	-	-
Rice County/Geneseo Fire Department	-	-	-
City Water Tower	400 Main, Geneseo	-	-
City of Little River			
Facility and/or Asset Name	Address	Replacement or Estimated Value	Occupancy
Sandstone Heights Nursing Home	-	\$6,000,000	40 beds
Little River City Office & Police Dept.	100 Main Street	-	-
Little River City Water Wells & Water Tower	400 Main Street	-	-
Rice County/Little River Fire Department	300 South Main	-	-
Little River Public Works Building	-	-	-
Little River Waste Water Facility	-	-	-
Little River High School	-	\$6,500,000	140
City of Lyons			
Facility and/or Asset Name	Address	Replacement or Estimated Value	Occupancy
USD 405 Lyons Frisbie Education Center	800 South Workman	\$1,000,000	20
USD 405 Lyons Park Elementary School	121 South Workman	\$6,000,000	300
USD 405 Lyons Central School	501 West Lincoln	\$6,000,000	300
USD 405 Lyons Middle School	401 South Douglas	\$6,000,000	300
USD 405 Lyons High School	601 East American Road	\$15,000,000	400
Good Samaritan Nursing Home	1311 South Douglas	\$6,000,000	50
City of Raymond			



Facility and/or Asset Name	Address	Replacement or Estimated Value	Occupancy
Rice County/Raymond Fire Department	-	-	-
Raymond City Water Tower	-	-	-
Raymond Waste Water Facility	-	-	-
City of Sterling			
Facility and/or Asset Name	Address	Replacement or Estimated Value	Occupancy
Sterling Water Well	1455 Ave. W	\$50,000	-
Sterling City Water Tower	7Th & Monroe	\$550,000	-
Sterling City Power Plant	327 North Broadway	\$6,500,000	2
Sterling City Public Works Building	117 North Broadway	\$400,000	10
Rice County/Sterling Fire Department	115 North Broadway	\$300,000	25
City Hall/Police Department	114 North Broadway	\$400,000	10
Sterling City Waste Water Facility	910 East Garfield	\$1,000,000	-
Sterling Grade School	208 South 5Th Street	\$12,00,000	380
Sterling Jr. High/High School	308 East Washington	\$15,000,000	550
Sterling College	Copper Street	\$40,000,000	700
Sterling Medical Center	239 North Broadway	\$200,000	20
Presbyterian Manor Nursing Home	204 West Washington	\$20,000,000	40
USD 376, Sterling			
Facility and/or Asset Name	Address	Replacement or Estimated Value	Occupancy
Sterling Grade School	208 South 5th Street, Sterling	\$18,000,000	380
Sterling Junior and Senior High and District Office	308 East Washington, Sterling	\$23,000,000	550
District Garage	408 North 5th, Sterling	\$50,000	-
USD 401, Chase			
Facility and/or Asset Name	Address	Replacement or Estimated Value	Occupancy
Chase High School	310 East Avenue C, Chase	\$7,500,000	-
Grade School	301 East Avenue C, Chase	\$3,670,000	-
District Office	313 East Avenue C, Chase	\$174,000	-
Storage/Parking	313 Sunderland, Chase	\$40,000	-
Football Field	310 East Avenue C, Chase	\$106,000	-



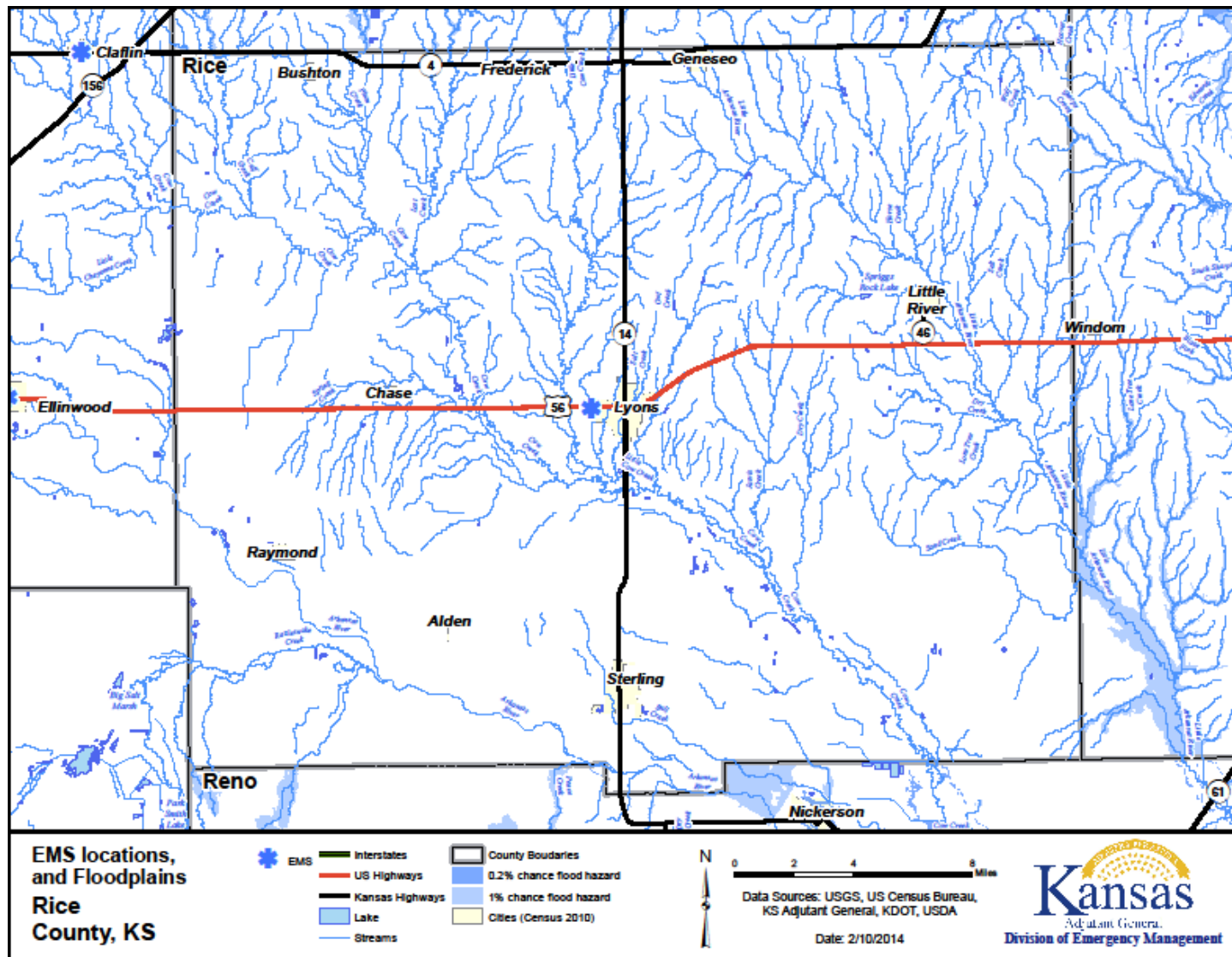

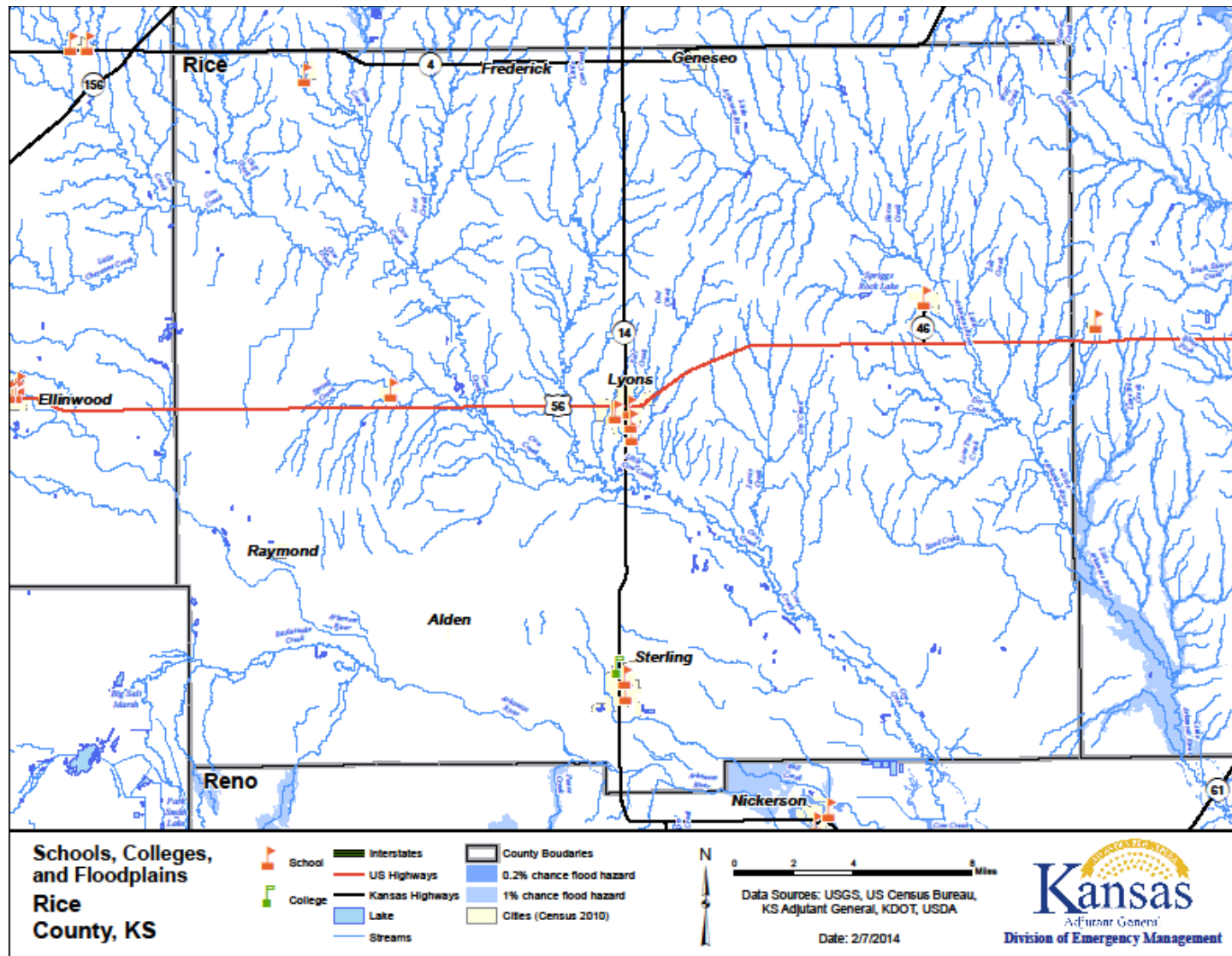

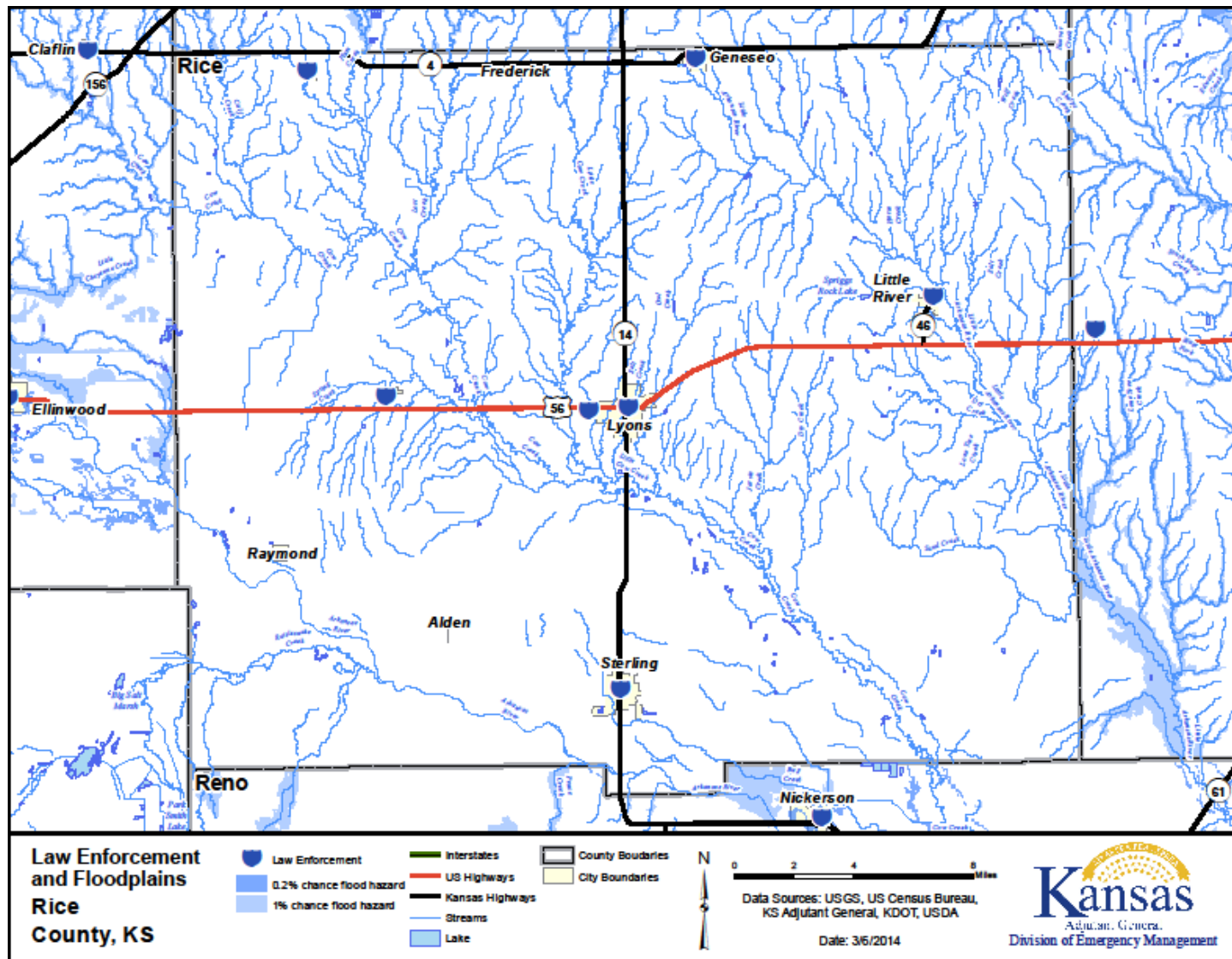

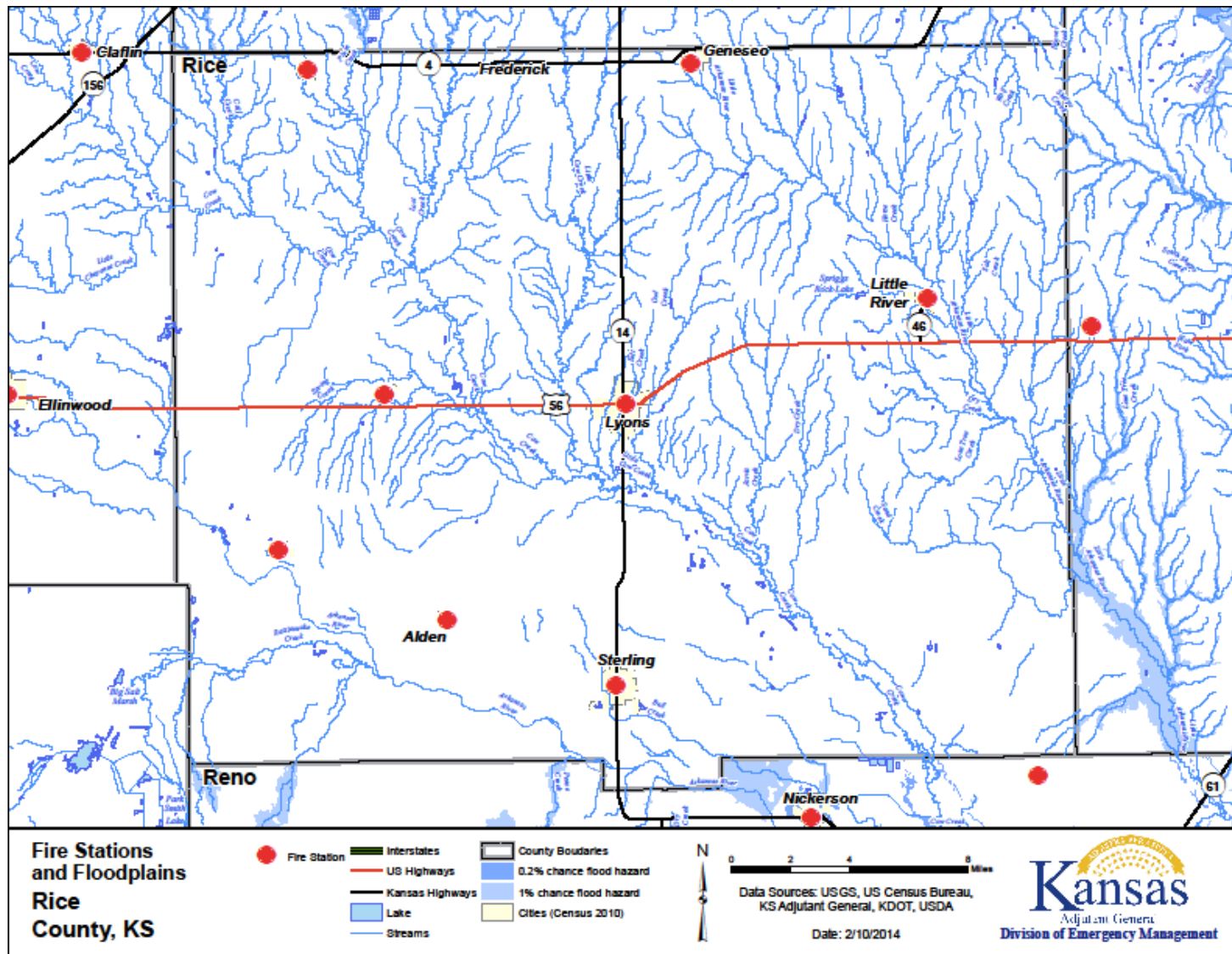

Sedgwick County Critical Facilities

Sedgwick County			
Facility and/or Asset Name	Address	Replacement or Estimated Value	Occupancy
County Courthouse and other governmental office locations	-	-	-
Public Safety Building and all county emergency response agencies/sites	-	-	-
School Districts in Sedgwick County	-	-	-
Colleges, Universities and Proprietary Schools	-	-	-
County and city government offices	-	-	-
Sedgwick County Arena	-	-	-
The Water Walk	-	-	-
Central Business District	-	-	-
Century II Convention Center	-	-	-
McConnell Air Force Base	-	-	-
Wichita Levee	-	-	-
City of Andale			
Facility and/or Asset Name	Address	Replacement or Estimated Value	Occupancy
City Hall	-	\$200,000,000 – priceless records	4-60
Via Christy PAM	-	\$2,000,000	10-50
Sedgwick Co Fire Station #3	-	\$150,000	4
Andale Farmers COOP	-	\$10,000,000	-
Kraus Foods	-	\$350,000	4-30
Andale Elementary	-	\$1,000,000	400
Andale High School	-	\$3,000,000	505
First national Bank	-	\$500,000	15-60
City Pool	-	\$100,000	Varies
Church	-	\$1,000,000	200+
City Maintenance Shop	-	\$750,000	2-20
City of Bel Aire			
Facility and/or Asset Name	Address	Replacement or Estimated Value	Occupancy
Police/City Hall	-	\$4,000,000	300



City Maintenance Building	-	\$3,517,690	-
Resurrection Catholic School	-	\$3,500,000	340+
Sunrise School	-	\$3,920,000	850
Catholic Care Nursing Home	-	\$20,000,000	
City Rec Center	-	\$1,780,000	-
Water Pump SAT.	-	\$1,500,000	-
North Water Tower	-	\$3,000,000	-
South Water Tower	-	\$1,500,000	-
Lift station	-	\$500,000	-
Lift station	-	\$500,000	-
Lift station	-	\$500,000	-
Bridge structure	-	\$300,000	-
Bridge structure	-	\$60,000	-
Bridge structure	-	\$60,000	-
Bridge structure	-	\$60,000	-
Culvert	-	\$30,000	-
Culvert	-	\$15,000	-
Culvert	-	\$15,000	-
Gravel roads	-	\$5,000,000+	-
Asphalt roads	-	\$24,000,000+	-
Asphalt roads	-	\$21,000,000+	-
Water Distribution Pipe	-		-
Sanitary Pipe	-		-
Fire hydrants	-		-
Weir structure	-	\$30,000	-
Weir structure	-	\$30,000	-
Weir structure	-	\$15,000	-
Weir structure	-	\$15,000	-
Trib 7 ditch	-	\$1,000,000	-
City of Bentley			
Facility and/or Asset Name	Address	Replacement or Estimated Value	Occupancy
City Owned Utilities	-	-	-
Sewage	-	-	-



City Warning System	-	-	-
City of Cheney			
Facility and/or Asset Name	Address	Replacement or Estimated Value	Occupancy
Utilities	-	-	-
Library	-	-	-
Parks and Pool	-	-	-
Cheney State Park and Reservoir	-	-	-
City of Clearwater			
Facility and/or Asset Name	Address	Replacement or Estimated Value	Occupancy
City Hall	-	-	-
Schools	-	-	-
Clearwater Senior and Community Center	-	-	-
Clearwater Library	-	-	-
City Wells	-	-	-
Water Tower	-	-	-
Clearwater Aquatic Center	-	-	-
Chilsom Trail Marker with the Sports Complex	-	-	-
City of Colwich			
Facility and/or Asset Name	Address	Replacement or Estimated Value	Occupancy
Colwich Library	-	-	-
City of Derby			
Facility and/or Asset Name	Address	Replacement or Estimated Value	Occupancy
Wastewater Treatment Plant	-	-	-
Aquatic Park	-	-	-
US Post Office			-
Vintage Place			-
Wal-Mart Store			-
Target			
Water tower #1	-	\$3,000,000	
Water tower #2	-	\$3,000,000	
Water tower #3	-	\$3,000,000	
Water meter station	-	\$5,000,000	
Westview Manor	-		



Wichita Clinic	-		
Westar Substation	-		
Ks Gas Substation	-		
BNSF Railroad	-		
Brookridge Plaza	-		
Copperstone Apartments	-		
Damm Pharmacy	-		
Derby Alternative High School	-		
Derby City Hall	-	\$7,030,550	
Derby Library	-	\$8,000,000	
Derby Drug	-		
Derby Family Medical Center	-		
Derby Fire Station #1	-	\$1.5,000,000	
Derby Fire Station #2	-	\$1.5,000,000	
Derby Fire Station #3	-	\$500,000	
Derby Health and Rehab	-		
Derby High School	-		
Derby Hills Elementary	-		
Derby Medical Center	-		
Derby Middle School	-		
Derby Police Department	-		
Derby Police Department	-	\$4,000,000	
Derby Sixth Grade Center	-		
Derby Water Treatment Facility	-	\$7,318,883	
Dillons Store	-		
Dillons Store	-		
El Paso Elementary	-		
Pleasantview Elementary	-		
Public Works	-	\$723,785	
St. Mary's Catholic School	-		
Swaney Elementary	-		
Tanglewood Elementary	-		
Family Medical Center	-		



Southwestern Bell	-		
City of Eastborough			
Facility and/or Asset Name	Address	Replacement or Estimated Value	Occupancy
City Hall	-	\$500,000	3/100
Computers	-	\$10,000	-
Police cars	-	28,000 each	3
City Park	-	\$300,000	-
City of Garden Plain			
Facility and/or Asset Name	Address	Replacement or Estimated Value	Occupancy
Garden Plain Community Library	-	-	-
City Parks	-	-	-
City of Goddard			
Facility and/or Asset Name	Address	Replacement or Estimated Value	Occupancy
City Hall/Police Station	-	\$750,000	150
Wastewater Treatment Facility	-	\$10,855,192	5
Maintenance Facility and Emergency Equipment	-	\$1,000,000	20
4 elementary schools	-		
2 Intermediate Schools	-		
2 Middle Schools	-		
1 High School	-		
Water Tower	-	\$1,000,000	
8 well houses & wells	-	\$1,000,000	
Community Center	-	\$500,000	
3 lift stations	-	\$243,492	
Medical Lodges	-	3 ,000,000 +	125
Holy Spirit Catholic School	-	-	-
Medicalodge of Goddard	-	-	-
Goddard City Pool	-	-	-
Goddard Community Center	-	-	-
Goddard School District	-	-	-
City of Area Educational Services Interlocal Cooperative 618	-	-	-
City of Haysville			
Facility and/or Asset Name	Address	Replacement or Estimated Value	Occupancy



Emmet Lift Station	-		
Haysville Activity Center	-		
Haysville Municipal Building	-		
High Service Pump Station	-		
Main Lift Station	-		
Pear Tree Lift Station	-		
Public Works Building	-		
S. Main Lift Station	-		
Southampton Lift Station	-		
Sunflower Lift Station	-		
Twin Pines Lift Station	-		
Wastewater Treatment Plant	-		
Water Tower	-		
West Well Field 1 (5&6)	-		
West Well Field 2 (7,8,9)	-		
Stormwater pump station	-	\$100,000	-
City Hall	-	-	-
Haysville Community Library	-	-	-
Senior Center	-	-	-
Public Works Office Building	-	-	-
Community Building	-	-	-
City of Kechi			
Facility and/or Asset Name	Address	Replacement or Estimated Value	Occupancy
Police Station	-	\$350,000	30
Maintenance Building	-	\$400,000	8
City Hall	-	\$750,000	160
Fair Committee Building	-	\$100,000	40
Town Boarder Station	-	\$30,000	NA
Sewer Lift Station	-	\$350,000	NA
Water Tower	-	\$250,000	NA
City Park Shelters	-	\$50,000	NA
Kechi Post Office	-	\$500,000	NA
ATT Building	-	\$750,000	NA



Union Pacific RR	-		NA
HWY 254 Woodlawn Overpass	-		NA
HWY 254 Oliver Overpass	-		NA
City of Maize			
Facility and/or Asset Name	Address	Replacement or Estimated Value	Occupancy
Dialysis Center	-		
Police Station	-		
Fire Station - City of Fire Station 33 located at 10625 W 53rd St. North in Maize	-		
EMS - City of EMS Post at 4030 Reed Avenue in Maize	-		
EOS	-		
Public Shelters	-		
Coleman Co	-		
Carlson Products	-		
Schools	-		
404 W Irma (in home daycare)	-		
710 Surray	-		
Senior Housing	-		
City Hall - Maize City Hall Complex, 10100 Grady Ave.,	-		
K-96	-		-
Railroad -K&O	-		-
Bus Barn	-		-
Water Plant	-		-
Sewer Plant	-		-
Gas Pipelines	-		-
Cellular tower on water tower	-		-
Agriculture	-		-
City of Mount Hope			
Facility and/or Asset Name	Address	Replacement or Estimated Value	Occupancy
Water Tower	-	\$250,000	500 gal
City Office	-	\$200,000	
City Shop	-	\$100,000	
Utility Vehicles	-	\$250,000	



Ball Field	-	\$100,000	
Park Building	-	\$75,000	
Fire Station	-	\$300,000	
Fire Truck	-	\$250,000	
City Office	-	-	-
American Legion Post	-	-	-
Masonic Lodge, Community/Senior Center	-	-	-
Swimming Pool	-	-	-
Elementary School, 324	-	-	-
Mount Hope Nursing Home	-	-	-
Post Office	-	-	-
First National Bank	-	-	-
Farmer's Co-Op	-	-	-
Federated Church	-	-	-
Methodist Church	-	-	-
City Library	-	-	-
City of Mulvane			
Facility and/or Asset Name	Address	Replacement or Estimated Value	Occupancy
City Hall	-	-	-
Mulvane Elementary WAD Munson	-	-	-
Mulvane Grade School	-	-	-
Mulvane High School	-	-	-
Mulvane Middle School 7-8	-	-	-
Sewer plant	-	\$5,500,000	
New power plant	-	\$4,500,000,	
Old power plant	-	\$3,000,000	
Water treatment plant	-	\$1,500,000	
Water tower	-	\$600,000	
Emergency Services Building	-	\$1,700,000	
City building / dispatch	-	\$2,000,000	
Power distribution guide	-	\$10,000,000	
Quad County Manor	-		24 units
Maria Court	-		44



Villa Maria Care Home	-		94
City of Park City			
Facility and/or Asset Name	Address	Replacement or Estimated Value	Occupancy
Fire station	-	\$2,500,000	75
EMS	-	\$2,500,000	50
Police/Court/City Hall	-	\$3,000,000	75
Elementary School	-	\$6,000,000	300
Levee – 2 miles	-	\$7,000,000	N/A
Sewer and water plant	-	\$3,000,000	N/A
Lift stations	-	\$500,000	N/A
Bridges (5)	-	\$6,000,000	N/A
City of Valley Center			
Facility and/or Asset Name	Address	Replacement or Estimated Value	Occupancy
Public Safety Building	-	\$3,000,000	30
City Hall	-	\$2,000,000	90
High School	-	\$40,000,000	900
Middle School	-	\$20,000,000	750
Wheatland	-	\$5,000,000	500
Abilene	-	\$5,000,000	
West	-	\$5,000,000	300
Main 81st Street Bridge	-	1,500,000	300
Ford St Bridge	-	1,500,000	
5th St Bridge	-	1,500,000	
Seward - 69th St Bridge	-	1,500,000	
BNSF RR Tracks	-	Unknown	
Edna Buschow Memorial Library	-	-	-
Britt Brown Arena	-	-	12000
City Hall	-	-	-
City of Wichita			
Facility and/or Asset Name	Address	Replacement or Estimated Value	Occupancy
City Hall	455 North Main	-	-
Art Museum	1400 West Museum Blvd	-	-
Lawrence Stadium Bldg.,	Sycamore & Maple = 300 S. Sycamore	-	-



Historical Museum (Old City Hall),	280 South Main	-	-
Central Maintenance Facility, (4 bldgs., includes vehicles stored in open	1801 S. McLean	-	-
Sewer Maintenance Building - Central Maintenance	715 West Harry	-	-
Northeast Sub-Station Complex, includes vehicles stored in open Garage Storage 21,208 Sq.Ft Bulk Storage 5,921 Sq Ft	2901 E. 33rd N.	-	-
Office	Building 1 = 2901 E. 33rd	-	-
Garage	Building 2 = 2901 E. 33rd	-	-
Salt/Sand Dome	Building 3 = 2901 E. 33rd	-	-
Snow Fence Shed	Building 4 = 2901 E. 33rd	-	-
Covered Parking	Building 5 = 2901 E. 33rd	-	-
Material Handling Bldg	Building 6 = 2901 E. 33rd	-	-
Cold Patch Bldg	Building 7 = 2901 E. 33rd	-	-
Water/Sewer/Park Garage Bldg/Garage Storage	Building 8 = 2901 E. 33rd	-	-
West Sub-Station Complex	5801 West Third	-	-
Storage Shed	Building 1 = 5801 W. 3rd	-	-
Storage Shed	Building 2 = 5801 W. 3rd	-	-
Salt Dome	Building 3 = 5801 W. 3rd	-	-
Water/Sewer/Park Garage Bldg/Garage Storage	Building 4 = 5801 W. 3rd	-	-
Fire Station #1	731 North Main	-	-
Bldg.Services Maintenance staff/offices/storage/parking	500 South Topeka	-	-
Fire Station #3	3261 N. Broadway	-	-
Fire Station #5	257 North Hillside	-	-
Fire Station #8 & Police Sub.	661 North Elder	-	-
Fire Station #9 and Police Substation	350 South Edgemoor	-	-
Fire Station #11	1045 George Washington Blvd	-	-
Bomb Squad and County EMS	1903 West Pawnee	-	-
Fire Station #14	6408 Farmview	-	-
Fire Station #15	7932 East Lincoln	-	-
Victoria Park Apartments	612 East Douglas	-	-
Fire Training Building	4780 East 31st St.	-	-
Fire Station #2	1240 S. Broadway	-	-
Pump Station & Water Plant	1701 Sim Park Drive	-	-



Roosevelt Elevated Storage Tank	3821 East 18th	-	-
Residence	13130 W. 37TH N.	-	-
Elevated Storage Tank & Control Pit	1905 Woodlawn (aka 1901 N. Woodlawn)	-	-
Cheney Pump Station	39500 West 21st North	-	-
Bentley Surge Tank	151st Street	-	-
Surge Tank,	NW Corner of 21st St N & 279th St S.	-	-
East Sub-Station & Transformer	1401 Museum Blvd	-	-
West Sub-Station & Transformer	1401 Museum Blvd	-	-
Materials Handling Building	1403 Museum Blvd	-	-
Pump Station, incl. Equipment	2233 North Webb Road	-	-
Sewage Tx Plant #1	3100 South Grove	-	-
Pump Station #1 PW	5301 West Maple	-	-
Pump Station #2 PW	5305 West Maple	-	-
Lift Station W&S	2556 North Amidon	-	-
Lift Station W&S	3163 South Glenn	-	-
Sanitary Lift Station	2199 S. West St	-	-
Well Field Shop Complex	6106 South Spring Lake Road	-	-
Water Distribution/Customer Serv. Div.	1825 S. McLean	-	-
Health Dept. Office, Clinic & House	1900 E. 9th	-	-
Animal Shelter	3303 North Hillside	-	-
Mid America Indian Center	650 N. Seneca	-	-
Century II Complex - incl. Energy Cons. Plant & Cooling Towers	225 West Douglas	-	-
Expo Hall	225 West Douglas	-	-
Communications Center	1901 North Market	-	-
Park Maintenance	1245 South McLean	-	-
Pole Barn		-	-
Alex Stanley Rec Center, Bathhouse, Mach. & Ltg. Equip	1749 Martinson	-	-
Atwater (NE) Community Center	2755 E. 19th	-	-
Boston Park, Bathhouse, Picnic Shelter, Restrooms & Lighting, Rec Center	Woodlawn & Boston Ave. = 1100 S. Woodlawn	-	-
Buffalo Picnic Shelter, Restrooms & Lighting	Maize Rd. & Hardtner = 450 N. Maize	-	-
L.W. Clapp Golf Course	4611 E. Harry	-	-



Cessna Park Complex	Mt Vernon & Woodlawn Blvd.= 5701 E. Kinkaid	-	-
Chisholm Creek Park, 2 Rstrms. & 2 shelters	Woodlawn Blvd. & 29th	-	-
College Hill Park (Bathhouse, Pool & Lighting)	Douglas & Roosevelt = 304 S. Circle Dr	-	-
Colvin Recreation Center	2827 Roosevelt	-	-
Country Acres Bathhouse Rec Bldg., Equip. & Ltg., Pool	Country Acres & Trush = 754 N. Country Acres	-	-
Edgemoor Rec Center (pool, bathhouse & lighting)	Edgemoor & 9th = 5815 E. 9th	-	-
Emery Park - Shelter & Restrooms	Georgia & Minnesota = 2339 E. Macarthur	-	-
Evergreen Center (pool, bathhouse, equip & ltg., & storage bldg)	Woodland & 26th, sprinklered=2700 Woodland St.	-	-
Fairmont Complex (pool, bathhouse, shelters, restrooms & lighting)	Gentry & 16th Streets = 1647 N. Yale	-	-
Grove Park (lighting, shelter & restrooms)	Grove & 28th Street = 2801 N. Grove	-	-
Harrison Park (restroom)	Webb Road & Bedell = 1300 S. Webb	-	-
Harvest Park (pool, bathhouse, lighting & filter house)	Harvest & Murray = 9500 Provincial	-	-
Herman Hill Park (shelter, bandstand & restrooms)	Pawnee & 81 Bypass = 101 E. Pawnee	-	-
Hyde Park Rec. Bldg	Hyde & Greenwood = 1551 N. Hyde Park	-	-
Kiwanis Park (rec bldg., lighting & restrooms)	Clare & 2nd Street = 5101 W. 2nd	-	-
Lincoln Park (bathhouse, equip & restrooms)	Hwy. 81 & Zimmerly (aka 1323 S. Topeka)	-	-
Linwood Park (comm. ctr., shelter, bathhouse, pool, equip, restrooms., ltg. & greenhouse)	Hydraulic Ave. & Harry = 1901 S. Kansas	-	-
MacDonald Golf Course	840 N. Yale	-	-
MacAdams Park (comm. ctr., bldg., pool, bathhouse,	I-135 & 16th St. = 1329 E. 16th	-	-
Minisa Park (rec bldg., pool & bathhouse)	Bilting & 13th St. = 704 W. 13th	-	-
Murdock Park (shelter & restroom facility)	Murdock & Minneapolis = 999 N. Minnesota	-	-
Orchard Park (rec center, pool, bathhouse, equip. & ltg.)	Clara & 9th Street = 4800 W. 9th	-	-
Osage Park (comm. ctr., bathhouse, pool & lighting)	Everett & 33rd Street=Osage Park, 2121 W. 33rd S.	-	-
Tax Consolver Golf Course (clubhouse, maint. bldg., equip. bldg., Nature Center, Restrooms Sheler & lighting	1931 S. Tyler Rd	-	-
Planeview Park - shelters, restrooms, & lighting	I-35 & George Washington Blvd. = 2819 Feest St	-	-
Riverside Park Complex (N. Central S Tennis Cts., all shelters, restrooms., storage rooms. & ltg.)	Murdock & Carter = 720 N. Nims	-	-
Schell Park - Restrooms	Woodlawn & 25th Street = 1000 W. 24th	-	-



Sim Park - Clubhouse (2), Cart Strg., Pumphouse, Util. Bldg., shelters, restrooms and picnic areas	2020 W. Murdock	-	-
Southview Park - Restrooms	Southwest Drive = 2211 W. 47th	-	-
Watson Park (concession stand, bathhouse, horse barn, shelters, restrooms, trains, pad bis., canoe & ptrl bl)	McLean Blvd = 3001 S. Old Lawrence Rd.	-	-
West Douglas Park - shelter, restrooms, concession & lighting	West Douglas & Sheridan = 3201 W. Douglas	-	-
Westlink Park, Bathhouse, pool, filter house, equipment & lighting, caddy & fairway	736 Caddy Lane	-	-
Westside Athletic Stadium - bleachers, scoreboard, equip bldg., concession & restrooms	Caroline & Athenian = 571 N. W. McLean	-	-
A. Price Woodard Memorial Park - restrooms	Waco & Douglas = 401 W. Douglas	-	-
Woodland Park - Hispanic Senior Center	Woodland & 21st St. = 841 W. 21st	-	-
West Millbrook Park - Open Shelter	119 W & Taft = 404 S. 119th	-	-
Northeast Recreation Center	2750 East 18th Street	-	-
Botanica - The Wichita Garden	701 North Amidon	-	-
Water Pollution Facility	2305 & 2307 East 57th Street South	-	-
Ice Skating Rink	505 W. Maple	-	-
Child Care Center	431 North Waco	-	-
City Arts	334 N. Mead	-	-
Police Academy	2235 West 37th Street North	-	-
NE Police Station	3015 East 21st Street North	-	-
South Police Station	211 East Pawnee	-	-
Rounds & Porter Building	430 North Waco	-	-
Rounds & Porter Building	430 North Waco	-	-
Transit Center	214 South Topeka	-	-
Fire Station #16	1632 North Tyler	-	-
Fire Station #17	10651 West Maple	-	-
Fire Station #18	2808 North Webb Road	-	-
Fire Station #13	3162 W. 42nd	-	-
Farm & Art Market	835 East First Street	-	-
Horse Barn	14200 E. 77th St. N.	-	-
Wichita Boat House	335 W. Lewis	-	-
Hilltop Community Center	1329 S. Terrace	-	-
Auburn Hills Maintenance shop	355 S. 135	-	-



Auburn Hills Maintenance shop	355 S. 135	-	-
Gazebo	Heritage Park = 115 E. William	-	-
Naftzger Memorial Park Gazebo	Douglas & Francis = 601 E. Douglas	-	-
Furley House	14200 E. 77th	-	-
Old Town Parking Garage	215 N. Mosley	-	-
Transit Center	777 E. Waterman	-	-
Chisholm Creek Residence	3228 N. Oliver	-	-
Building	458 N. Waco	-	-
Vehicles	Airport = 2299 Airport Rd	-	-
Administration	2173 Air Cargo Rd	-	-
Safety	2193 Air Cargo Rd	-	-
Hanger 20W	2203 Air Cargo Rd	-	-
Hanger 20W-1979 Addition	2203 Air Cargo Rd	-	-
Cargo	2205-2229 Air Cargo Road	-	-
Airline Maintenance	2251 Air Cargo Rd	-	-
Terminal	2299 Airport Road	-	-
Raytheon Aircraft	2190 Airport Road	-	-
Parking Lot Exit	2141 Airport Road	-	-
Airwork Corp	2140 Airport Road	-	-
Two Story Office Building	2120 Airport Road	-	-
Water Supply	2100 Airport Road	-	-
Bulk Fuel Plant	Located between 2100 and 2090 Airport Road = 2090 Airport Rd	-	-
Hanger #1-Yingling	2010 Airport Road	-	-
Hanger #1-1976 Addition plus T-Hangar #4	2010 Airport Road	-	-
Yingling	2000 Airport Road	-	-
Airparts Company	1991 Airport Road	-	-
Hanger #2-Raytheon Aircraft original Barrel roofs	1980 Airport Road	-	-
Hanger #3-Bevan Rabell	1880 Airport Road	-	-
F.A.A. Office Complex incl. Storage	1801 Airport Road	-	-
Hanger #10-Cessna	1780 Airport Road	-	-
Flight Service Station	1761 Airport Road	-	-
Hanger #16-Executive Aircraft	1700 Airport Road	-	-



Budget Rent A Car	1895 Midfield Road	-	-
Airfield Electrical Vault	West of Taxiway E - 2299 Airport Road	-	-
Field Maintenance (Bldg. #1)	7710 Southwest Boulevard	-	-
Field Maintenance (Bldg. #2)	7710 Southwest Boulevard	-	-
Field Maintenance (Bldg. #3)	7710 Southwest Boulevard	-	-
Engineering Field Trailer	7710 Southwest Boulevard	-	-
Equipment Pole Shed	7710 Southwest Boulevard	-	-
Residence	7708 Southwest Boulevard	-	-
Transformers & Switch Gear	Outside Locations = 2299 Airport Rd	-	-
Poles and Lights	Outside Locations = 2299 Airport Rd	-	-
Vacant	2204 S. Tyler Road	-	-
Midwest Life Team	3512 N. Webb Road	-	-
W.A.A. Operations Center	3621 N. Webb Road	-	-
Bulk Fuel Plant	9620 E. 35th No.	-	-
Midwest Corporate Aviation	3340 N. Jabara Road	-	-
Hangar-Midwest Corporate Aviation (FBO) addition 1998	3560 N. Jabara Road	-	-
Hangar-Midwest Corporate Aviation (Aircraft Storage)	3510 N. Jabara Road	-	-
Hangar-Midwest Corporate Aviation (Aircraft Storage)	3520 N. Jabara Road	-	-
Hangar-Midwest Corporate Aviation (Aircraft Storage) #8	3400 N. Jabara Road	-	-
Hangar-Midwest Corporate Aviation (Aircraft Storage) #7	3410 N. Jabara Road	-	-
Hangar-Midwest Corporate Aviation (Aircraft Storage)	3416 N. Jabara Road	-	-
Hangar-Midwest Corporate Aviation (Aircraft Storage)	3420 N. Jabara Road	-	-
WAA Communications Facility	3580 N. Jabara Road	-	-
Transformers, Switch Gear, poles and Lights	Various = 3512 N. Webb	-	-
Midwest Corporate Aviation	T-Hangar #10 = 3512 N. Webb	-	-
Midwest Corporate Aviation	T-Hangar #11 = 3512 N. Webb	-	-
Midwest Corporate Aviation	T-Hangar #12 = 3512 N. Webb	-	-
Midwest Corporate Aviation	T-Hangar #14 = 3512 N. Webb	-	-
Hangar-Midwest Corporate Aviation (Aircraft Storage) #20	3740 Jabara Road	-	-
Library	223 S. Main	-	-
Rockwell Library	5939 E. 9th	-	-
Westlink Library	8515 Bekemeyer	-	-
Linwood Library	1901 S. Kansas	-	-



Maya Angelou Library	3051 E. 21st	-	-
Planeview Library	2820 S. Roosevelt	-	-
Orchard Park Library	4808 W. 9th	-	-
Comotara Library	2244 N. Rock Road	-	-
Evergreen Library	2601 N. Arkansas	-	-
Environmental Health Building (empty structure)	724 E. Osie	-	-
Environmental Health Bldg w Remediation equip	1647 S. Mead	-	-
Environmental Health Mobile Trailer w equip	Mobile Trailer @ 727 E. Osie	-	-
Environmental Health Mobile Trailer w equip	Mobile Trailer @ formerly 326 S. Commerce	-	-
4 mile Process Works	15800 E. Harry	-	-
4 mile Headworks	15800 E. Harry	-	-
Influent Pump Station	15800 E. Harry	-	-
60' Clarifier	15800 E. Harry	-	-
80' Clarifier	15800 E. Harry	-	-
Sludge Handling Building	15800 E. Harry	-	-
Pump Station-Fairway Med	63rd St. SO & Greenwich Road (aka 11721 E. 63 St. South)	-	-
4 mile maint/office	15800 E. Harry	-	-
Auburn Hills Golf Course, (clubhouse, maintenance bldg and equip. bldg.	355-433 S. 135 W.	-	-
Lift Station 3 - PW	5100 Southwest Blvd.	-	-
Lift Station 4 - PW	1461 Smith Court	-	-
Lift Station 5 - PW	671 S. Seneca	-	-
Lift Station 6 - PW	432 S. Oliver	-	-
Lift Station 7 - PW	420 S. Ridgecrest	-	-
Lift Station 8 - PW	448 S. Windsor	-	-
Lift Station 9 - PW	8028 E. Kellogg	-	-
Lift Station 10 - PW	2590 S. Hoover Rd.	-	-
Brooks Landfill Maintenance Building	4300 N. West Street	-	-
Scale House/Office Building	4300 N. West Street	-	-
Brooks Groundwater Remediation Phase I	4300 N. West Street	-	-
Small Maintenance Facility	4300 N. West Street	-	-
Cowskin Creek Water Quality Reclamation Facility	4182 N. 135th St. W.	-	-



Headworks/Maintenance Building	4183 N. 135th St. W.	-	-
Filtration/Disinfection Bldg	4184 N. 135th St. W.	-	-
Blower Building	4185 N. 135th St. W.	-	-
Biofilter Building	4186 N. 135th St. W.	-	-
Operations Building	4187 N. 135th St. W.	-	-
Sludge Handling Building	4188 N. 135th St. W.	-	-
Aerobic Digester	4189 N. 135th St. W.	-	-
Final Clarifier No.1	4190 N. 135th St. W.	-	-
Final Clarifier No. 2	4191 N. 135th St. W.	-	-
Aeration Basin	4192 N. 135th St. W.	-	-
Main Pump Station	4192 N. 135th St. W.	-	-
Fire Station No. 4	2423 W. Irving	-	-
Fire Station No. 12	3443 S. Meridian	-	-
Fire Station No. 19	4440 S. Broadway	-	-
Fire Station No. 7	2346 N. Coolidge	-	-
Alford Branch Library	3447 Meridian	-	-
Broadview Parking Garage	132 N. Waco	-	-
Animal Control	1024 N. Minneapolis	-	-
Church	2046 E. 9th St	-	-
Water Treatment Center/Educational Building	101 E. Pawnee	-	-
Booster Pump Station	7216 E. 37th Street North	-	-
Hyatt Hotel parking garage	400 W. Waterman	-	-
Gander Mountain Parking Garage	221 W. Dewey	-	-
Old Town Cinema Parking Garage	215 N. Mosley	-	-
Charles Shoot Station	2950 E. 21st St. North	-	-
Clubhouse Inn	515 South Webb	-	-
Police EOD Range - BLDG #1	33400 W. 111th S - (Storage/Equip/Office including Fencing, Gates)	-	-
Police EOD Range - BLDG #2	33400 W. 111th S - (Bunker)	-	-
Old Town Restrooms	130 N. Mosley	-	-
Environmental Health Building	149 S. Washington	-	-
Boys and Girls Club	2408 E. 21st St.	-	-
Old Mission Mausoleum (2450 crypts)	3424 E. 21st St.	-	-



Old Mission Mausoleum (2450 crypts)	3424 E. 21st St.	-	-
Fire Station #10	1755 North Grove	-	-
Exploited Missing Children State Office	130 S. Market St.	-	-
Breakthrough Club Admin	1100 E. 1st St.	-	-
Fire Station #20	Pawnee and Greenwich	-	-
Fire Station #22	21st N. & 135th St.	-	-
Fire Station #21	2659 S. Hydraulic	-	-
Goodwill	3636 North Oliver	-	-
Hess Pump Station	1401 Sim Park Drive	-	-
Landscape	1700 S. Hydraulic	-	-
Police Air Section	6601 West Pueblo Drive	-	-
Police Pistol Range	24532 West 39th St.	-	-
Public Housing Office	332 N. Riverview	-	-
Special Operations	3340 N. Webb	-	-
Water Treatment Plant	1815 West pine	-	-
LS #1 - SWR Treatment	636 N. Waco	-	-
LS #2 - SWR Treatment	15th and Farrell	-	-
LS #3 - SWR Treatment	1008 W. 29th St. N	-	-
LS #5 - SWR Treatment	1415 W. 23rd St. N	-	-
LS #7 - SWR Treatment	614 W. 27th St S	-	-
LS #8 - SWR Treatment	3360 S. Osage St.	-	-
LS #9 - SWR Treatment	1151 N. Firefly St.	-	-
LS #10 - SWR Treatment	2761 N. Ridge Road	-	-
LS #11 - SWR Treatment	1717 Sim Park Dr.	-	-
LS #13 - SWR Treatment	1134 w. 34th N.	-	-
LS #14 - SWR Treatment	5411 W. York St.	-	-
LS #15 - SWR Treatment	2599 S. St. Francis	-	-
LS #16 - SWR Treatment	3602 N. Poplar	-	-
LS #18 - SWR Treatment	1099 N. Shefford	-	-
LS #19 - SWR Treatment	Tallgrass East	-	-
LS #20 - SWR Treatment	3901 S. Arapaho St.	-	-
LS #21 - SWR Treatment	2125 N. Amidon Ave.	-	-
LS #23 - SWR Treatment	3800 N. Porter St	-	-



LS #24 - SWR Treatment	4141 S. Boyd	-	-
LS #25 - SWR Treatment	1631 W. Harry	-	-
LS #28 - SWR Treatment	2221N Lakeway circle	-	-
LS #29 - SWR Treatment	12222 W 13th St. N.	-	-
LS #30 - SWR Treatment	S. Hydraulic	-	-
LS #31 - SWR Treatment	W 47th St. S and Mt. Carmel	-	-
LS #32 - SWR Treatment	1949 N Amidon Ave.	-	-
LS #33 - SWR Treatment	4340 S. West St.	-	-
LS #34 - SWR Treatment	999 N Lakewind	-	-
LS #35 - SWR Treatment	2199 S. West St.	-	-
LS #36 - SWR Treatment	1129 N. Coachhouse Rd.	-	-
LS #37 - SWR Treatment	650 N Seneca St.	-	-
LS #40 - SWR Treatment	10766 W. 21st St. N.	-	-
LS #41 - SWR Treatment	Ridgeport	-	-
LS #42 - SWR Treatment	225 W. Douglas Ave.	-	-
LS #44 - SWR Treatment	6781 S. Greenwich Rd.	-	-
LS #45 - SWR Treatment	11721 E. 63rd St. S	-	-
LS #46 - SWR Treatment	1544 N Freedom Rd.	-	-
LS #47 - SWR Treatment	16313 W. Hwy. 54	-	-
LS #48 - SWR Treatment	15510 W. Maple	-	-
LS #49 - SWR Treatment	17010 W. Maple	-	-
LS #50 - SWR Treatment	16001 W. Hwy. 54	-	-
LS #51 - SWR Treatment	15535 W. Hwy. 54	-	-
LS #52 - SWR Treatment	1526 S. 151st. W	-	-
LS #53 - SWR Treatment	1810 S. 151 st. W	-	-
LS #55 - SWR Treatment	739 W. 10th St. N	-	-
Sanitary Sewer Pumpstation	5142 47th St. N	-	-
Sanitary Sewer Pumpstation	13415 W. 21st	-	-
Sanitary Sewer Pumpstation	Timber lakes E. Harry	-	-
Sanitary Sewer Pumpstation	Clifton Coves E. 63rd St	-	-
Sanitary Sewer Pumpstation	Emerald Bay	-	-
Sanitary Sewer Pumpstation	5199 Meridian	-	-
Production & Pumping	14666 W Maple St Booster Station	-	-



Production & Pumping	6919 E Osie Cir SE Booster Station	-	-
Kansas University Medical College - Wichita Campus			
Facility and/or Asset Name	Address	Replacement or Estimated Value	Occupancy
Kansas University Medical College - Wichita Campus	1010 North Kansas, Wichita	\$45,000,000	700
USD 259			
Facility and/or Asset Name	Address	Replacement or Estimated Value	Occupancy
Adams Elementary	1002 N Oliver	\$49,534	365
Allen Elementary	1881 S Elpyco	\$57,349	515
Allison Traditional Magnet Middle	221 S Seneca	\$116,988	520
Anderson Elementary	2945 S Victoria	\$58,641	526
Beech Elementary	1830 S Cypress	\$65,559	
Benton Elementary	338 S Woodchuck Ln	\$50,542	379
Black Traditional Magnet Elementary	1045 High	\$41,840	310
Blackbear Bosin Academy	6123 E 11th St	\$22,330	61
Bostic Traditional Magnet Elementary	8103 E Gilbert	\$37,992	293
Brooks Magnet Middle School	3801 E 27th St N	\$120,413	591
Bryant Core Knowledge Magnet	4702 W 9th St	\$45,920	402
Buckner Performing Arts Magnet Elementary	3530 E 27th St N	\$52,269	385
Caldwell Elementary	1441 S. Edgemoor	\$57,695	475
Cessna Elementary	2101 W 45th St S	\$63,686	420
Chisholm Life Skills Center	2515 E Osie	\$32,657	85
Chisholm Trail Elementary	6015 Independence Park City	\$68,864	576
Clark Elementary	650 S Apache	\$40,099	368
Cleveland Traditional Magnet Elementary	3345 W 33rd Sr. S	\$40,103	368
Cloud Elementary	1212 W 25th St N	\$76,460	826
Coleman Middle School	1544 N Governor	\$155,179	619
College Hill Elementary	211 N Clifton	\$54,164	398
Colvin Elementary	2820 S Roosevelt	\$100,827	803
Curtis Middle School	1031 S Edgemoor	\$169,847	644
Dodge Literacy Magnet	4801 W 2nd St	\$46,394	416
Earhart Environ Magnet Elementary	4401 Arkansas	\$27,540	350
East High	2301 E Douglas	\$406,836	2244
Emerson Open Magnet Elem	2330 W 15th St.	\$26,512	231



Enterprise Elementary	3605 S Gold	\$55,868	388
Franklin Elementary	214 S Elizabeth	\$45,471	398
Gammon Elementary	3240 N Rushwood	\$64,470	413
Gardiner Elementary	1941 S Laura	\$51,776	523
Gordon Parks Academy	2201 E 25th St N	\$77,570	397
Greiffenstein Special Education Center	1802 S Bluff	\$49,794	450
Griffith Elementary	1605 S Market	\$42,347	326
Hadley Middle School	1101 N Dougherty	\$129,879	841
Hamilton Middle School	1407 S Broadway	\$137,375	445
Harry Street Elementary	1605 S Market	\$42,347	326
Heights High	5301 N Hillside	\$253,952	1626
Horace Mann Dual Language Magnet	1243 N Market	\$73,096	588
Hyde Intl Studies/Community Elementary Magnet	210 N Oliver	\$36,530	295
Irving Elementary	1642 N Market	\$48,122	514
Isely Traditional Magnet Elementary	2500 E 18th	\$31,509	198
Jackson Elementary	2717 N Woodlawn	\$55,794	465
Jardine Technology Middle Magnet	3550 Ross Parkway	\$113,176	354
Jefferson Elementary	4615 E Orme	\$49,574	432
Kelly Liberal Arts Academy	3143 S Millwood	\$57,090	568
Kensler Elementary	1030 Wilbur Ln	\$69,288	643
L'ouverture Computer Technology Magnet	1539 Ohio	\$43,204	440
Lawrence Elementary	3440 Maple	\$49,922	427
Levy Special Education Center			
Lewis Open Magnet Elementary	3030 S Osage	\$22,661	226
Lincoln Elementary	1210 S Topeka	\$41,797	321
Linwood Elementary	1854 S Hydraulic	\$54,714	515
Little Early Childhood Education Center	923 Cleveland	\$23,868	0
Management Information Services			
Marshall Middle School	1510 Payne	\$96,379	430
Mayberry Cultural and Fine Arts Magnet Middle	207 S Sheridan	\$104,694	618
McCollom Elementary	1201 Waddington	\$55,572	412
McLean Science/Tech Magnet Elementary	2277 Marigold Ln	\$41,897	276
Mead Middle School	2601 E. Skinner	\$113,226	481



Metro Blvd Alt High	751 George Washington Blvd	\$26,297	133
Metro Meridian Alt High	301 S Meridian	\$26,393	127
Metro Midtown Alt High	640 N Emporia	\$26,155	127
Minneha Core Knowledge Elementary	710 N Webb Rd	\$84,580	644
Mueller Elementary	2821 E 24th	\$57,142	506
North High	1437 Rochester	\$329,097	1893
Northeast Magnet High School	1847 N Chautauqua	\$84,601	595
Northwest High	122 N Tyler Rd	\$251,341	1580
K Elementary	1607 N West	\$46,512	252
Park Elementary	1024 N Main	\$49,571	441
Payne Elementary	1601 S Edwards	\$43,124	333
Peterson Elem	9710 W Central	\$55,939	428
Pleasant Valley Elementary	2000 W 29th St	\$38,658	319
Pleasant Valley Middle School	2220 W 29th St N	\$128,673	580
Price Harris Communications Magnet	706 N Armour	\$49,028	426
Riverside Leadership Magnet Elementary	1001 Porter	\$30,493	263
Robinson Middle School	328 N Oliver	\$106,330	749
School Service Center Wichita			
Seltzer Elementary	11660 E Lincoln	\$63,420	634
South High	701 W 33rd St South	\$308,515	1615
Southeast High	901 S Edgemore	\$316,208	1724
Sowers Special Education Center	2400 Wassall	\$28,449	76
Spaght Multimedia Magnet	2316 E 10th	\$57,317	389
Stanley Elementary	1749 S Martinson	\$61,703	457
Stucky Middle School	4545 N Broadview Cir	\$137,691	744
Truesdell Middle School	2464 SW Glenn	\$206,558	752
Washington Accelerated Learning Elementary	424 N Pennsylvania	\$73,096	606
Wells Special Education Center			
West High	820 S Osage	\$263,001	1105
White Elementary	5148 S Kansas	\$71,293	638
Wichita Children's Home			
Wichita E School			
Wilbur Middle School	340 N Tyler Rd	\$131,723	881



Woodland Health / Wellness Magnet Elementary	1705 Salina	\$35,672	212
Woodman Elementary	2500 Hiram	\$87,584	711
USD 260 - Derby			
Facility and/or Asset Name	Address	Replacement or Estimated Value	Occupancy
Derby High School	920 North Rock Road	\$51,000,000	2165
Derby Hills Elementary	2230 North Woodlawn	\$7,700,000	450
Derby Middle School	801 East Madison	\$23,200,000	1200
El Paso Elementary	900 East Crestway	\$7,700,000	456
Oaklawn Elementary	5000 South Clifton	\$6,200,000	304
Park Hill Elementary	1500 East Woodbrook	\$8,500,000	456
Paul B Cooper Elementary	4625 Juniper	\$6,000,000	314
Pleasantview Elementary	1101 North Georgie	\$6,300,000	304
Swaney Elementary	501 English	\$10,000,000	355
Tanglewood Elementary	830 Ridgecrest	\$8,300,000	481
Wineteer Elementary	8801 East Ent	\$9,000,000	532
Sixth Grade Center Campus	713 East Madison	\$19,000,000	400
Sixth Grade Center Annex	325 North Woodlawn	\$4,500,000	210
Central Kitchen / Dell	309 North Woodlawn	\$7,100,000	75
Carlton Campus	4900 South Clifton	\$8,000,000	360
Educational Support Center	222 East Madison	\$2,600,000	150
Service Center	120 North Westview	\$1,300,000	120
Administrative Center	120 East Washington	\$1,300,000	65
District Storage Building	746 East Market	\$310,000	-
USD 261 - Haysville			
Facility and/or Asset Name	Address	Replacement or Estimated Value	Occupancy
6 Elementary Schools (Grades Pre-K thru 5)	-	-	-
2 Middle Schools (Grades 6 thru 8)	-	-	-
1 High School (Grades 9 thru 12)	-	-	-
4 Specialty Facilities	-	-	-
USD 262 - Valley Center			
Facility and/or Asset Name	Address	Replacement or Estimated Value	Occupancy
Abilene Elementary School	522 N. Abilene, Valley Center	\$8,597,400	-
West Elementary School	501 N. Sheridan, Valley Center	\$8,682,900	-



Wheatland Elementary School	800 Meadow, Valley Center	\$9,492,900	-
VCMS	800 N. Meridian, Valley Center	\$30,779,550	-
VCIS	737 N. Meridian, Valley Center	\$16,021,400	-
VCHS	9600 N. Meridian, Valley Center	\$37,203,547	-
Transportation Building	6700 N. Broadway, Park City	\$1,742,600	-
District Office	143 S. Meridian, Valley Center	\$1,499,545	-
The Learning Center	426 S. Meridian, Valley Center	\$1,229,500	-
East FB concessions	800 N. Meridian, Valley Center	\$363,950	-
RR and Concessions-	801 N. Meridian, Valley Center	\$343,500	-
East Concessions	802 N. Meridian, Valley Center	\$313,000	-
VCIS Pressbox	737 N. Meridian, Valley Center	\$336,250	-
VCHS shed	738 N. Meridian	\$70,000	-
Baseball Concessions/Pressbox	739 N. Meridian	\$348,000	-
8 Baseball/softball dugouts	740 N. Meridian	\$227,000	-
Softball Concessions/Pressbox	741 N. Meridian	\$315,884	-
Maintenance Shed	215 S. Park	\$169,350	-
USD 263 - Mulvane			
Facility and/or Asset Name	Address	Replacement or Estimated Value	Occupancy
District Office	628 East Mulvane, Mulvane	\$6,500,000	100
Mulvane High School	1900 N. Rock Road, Mulvane	\$22,000,000	700
Mulvane Middle School	915 Westview Drive, Mulvane	\$2,400,000	600
Mulvane Grade School	411 S.E. Louis Blvd., Mulvane	\$7,500,000	500
Munson Primary School	1007 Westview Drive, Mulvane	\$9,600,000	500
Mulvane Transportation Building	10080 E. 11th. Street South, Mulvane	\$725,000	30
Bloomenshine	430 East Main, Mulvane	\$33,000,000	100
USD 265 - Goddard			
Facility and/or Asset Name	Address	Replacement or Estimated Value	Occupancy
Amelia Earhart Elementary School	19201 West 23rd Street, Goddard	\$10,000,000	-
Challenger Intermediate School	325 North Walnut	\$17,000,000	-
Clark Davidson Elem	333 South Walnut	\$9,840,000	-
Discovery Intermediate School	310 South Main	\$16,000,000	-
Dwight D. Eisenhower High School	1230 South 167th Street, Goddard	\$33,000,000	-
Dwight D. Eisenhower Middle School	560 South 167th Street, Goddard	\$18,000,000	-



Explorer Elementary School	424 South 167th Street, Goddard	\$11,000,000	-
Goddard Academy	19701 West 23rd Street, Goddard	\$2,500,000	-
Goddard High	2500 South 199th Street, Goddard	\$32,000,000	-
Goddard Middle School	2700 South 199th Street, Goddard	\$18,000,000	-
Oak Street Elementary School K-4	501 North Oak	\$7,300,000	-
USD 267 - Renwick			
Facility and/or Asset Name	Address	Replacement or Estimated Value	Occupancy
Andale Elem-Middle	-	-	-
Andale High	-	-	-
Colwich Elem	-	-	-
Garden Plain Elem	-	-	-
Garden Plain High	-	-	-
St. Mark's Charter School	-	-	-
USD 268 - Cheney			
Facility and/or Asset Name	Address	Replacement or Estimated Value	Occupancy
Cheney Middle and High School	100 West 6th, Cheney	\$29,000,000 for all facilities	900 for all
Cheny Elementary	100 West 6th, Cheney	-	-
District Office	100 West 6th, Cheney	-	-
Support Buildings	100 West 6th, Cheney	-	-
USD 312 - Haven			
Facility and/or Asset Name	Address	Replacement or Estimated Value	Occupancy
Mt Hope Elementary	-	-	-
Haven Elementary - Building # 3232	-	-	-
Haven High - Building # 3234	-	-	-
Haven Middle School - Building # 3233	-	-	-
Partridge Elementary - Building # 3240	-	-	-
Pleasantview Academy Grade School - Building # 3241	-	-	-
Pleasantview Academy High School - Building # 3242	-	-	-
Yoder Charter Elem School - Building # 3238	-	-	-
USD 356 - Conway Springs			
Facility and/or Asset Name	Address	Replacement or Estimated Value	Occupancy
Conway Springs High School	-	-	-
Conway Springs Kyle Trueblood	-	-	-



Conway Springs Middle School	-	-	-
USD 375			
Facility and/or Asset Name	Address	Replacement or Estimated Value	Occupancy
Circle High School	905 Main Towanda, KS 67144	\$15,000,000	-
Circle Middle School	14697 SW 20th St., Benton, KS 67010	\$12,000,000	-
Benton Elementary	350 S. Kansas St., Benton, KS 67010	\$6,000,000	-
Oil Hill Elementary	2700 W. 6th Street El Dorado, KS 67042	\$5,000,000	-
Towanda Intermediate	516 N. 6th Street, Towanda, KS 67144	\$6,000,000	-
Towanda Primary	501 N. 6th Street, Towanda, KS 67144	\$7,000,000	-
Greenwich Elementary	3250 N. Greenwich Road Wichita, KS 67226	\$9,000,000	-
District Office	901 Main Street, Towanda, KS 67144	\$420,000	-
Maintenance Building	904 Main Street, Towanda, KS 67144	\$300,000	-
Bus Building	904 Main Street, Towanda, KS 67144	\$200,000	-
BB/SB Complex	905 Main Towanda, KS 67144	\$3,000,000	-
FB/Soccer/Track Complex	905 Main Towanda, KS 67144	\$1,500,000	-
USD 385 - Andover			
Facility and/or Asset Name	Address	Replacement or Estimated Value	Occupancy
Robert M. Martin Elementary	-	-	-
Andover Central High School - Building # 5186	-	-	-
Andover Central Middle School - Building # 5185	-	-	-
Andover High - Building # 5180	-	-	-
Andover Middle School - Building # 5179	-	-	-
Cottonwood Elementary - Building # 5177	-	-	-
Meadowlark Elementary - Building # 5182	-	-	-
Sunflower Elementary School - Building # 5184	-	-	-
Wheatland Elementary - Building # 5187	-	-	-
USD 440 - Halstead/Bentley			
Facility and/or Asset Name	Address	Replacement or Estimated Value	Occupancy
Bentley Primary School	212 North Phelps	\$4,475,383	260
Bentley School Storage Garage	212 North Phelps	\$14,302	-



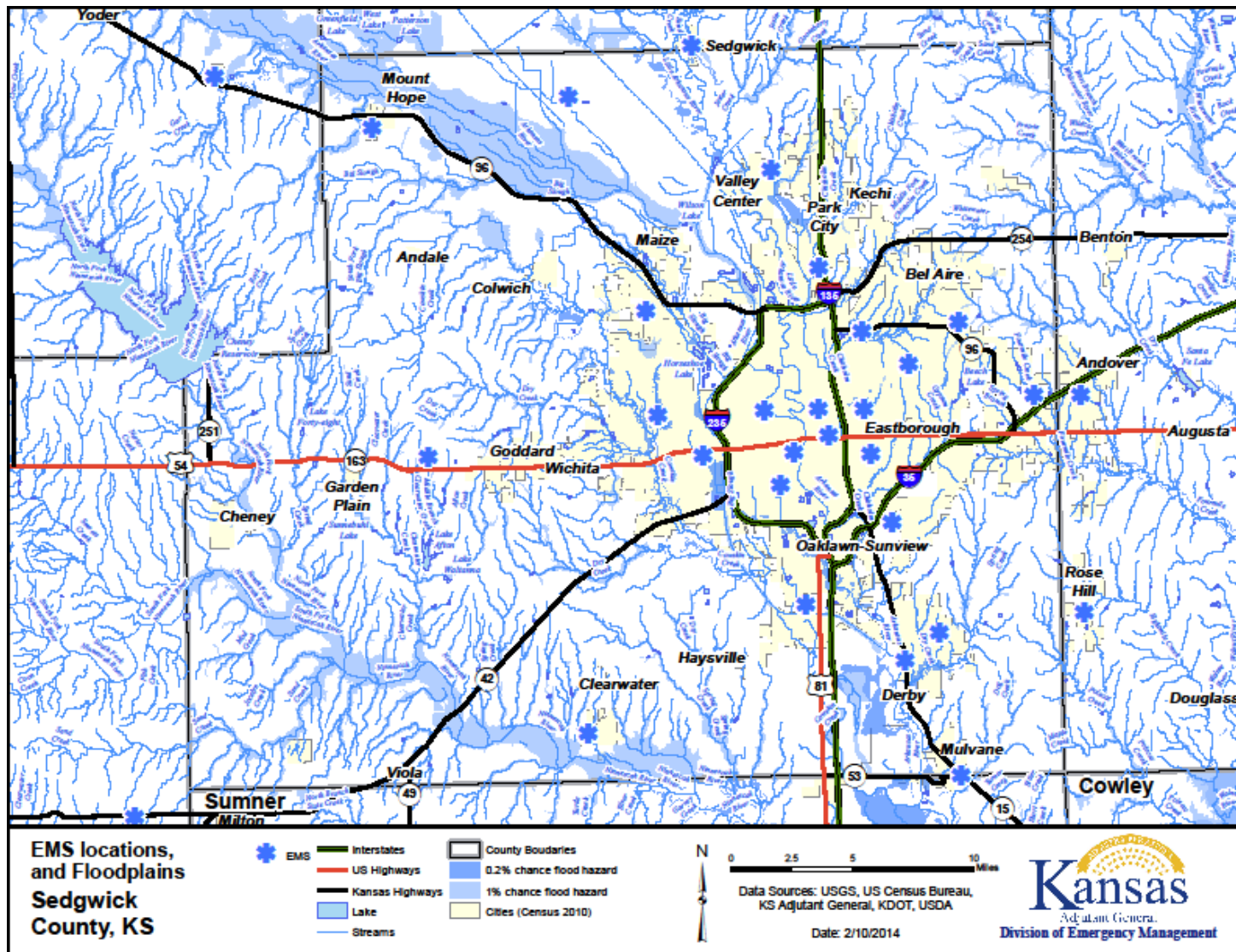

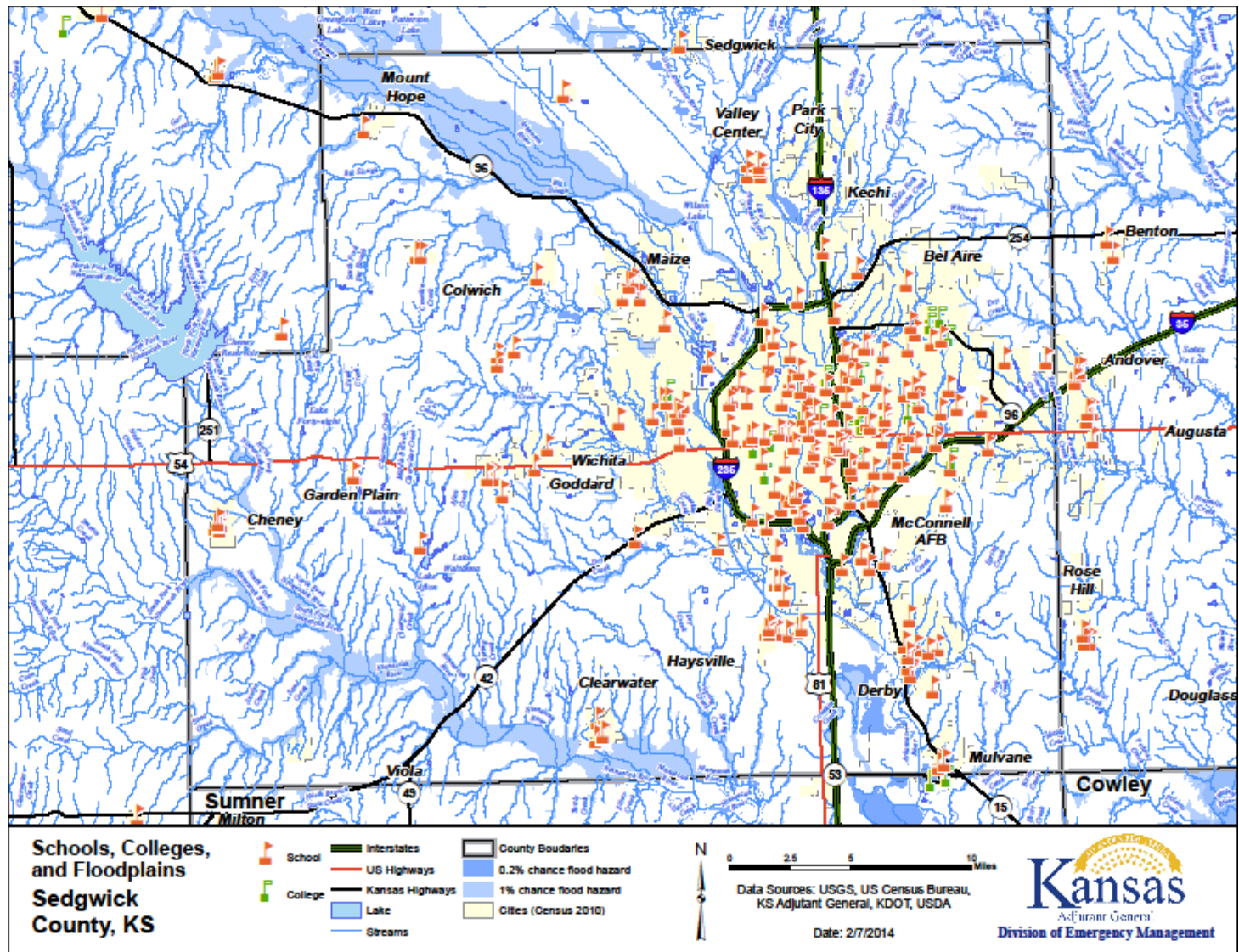

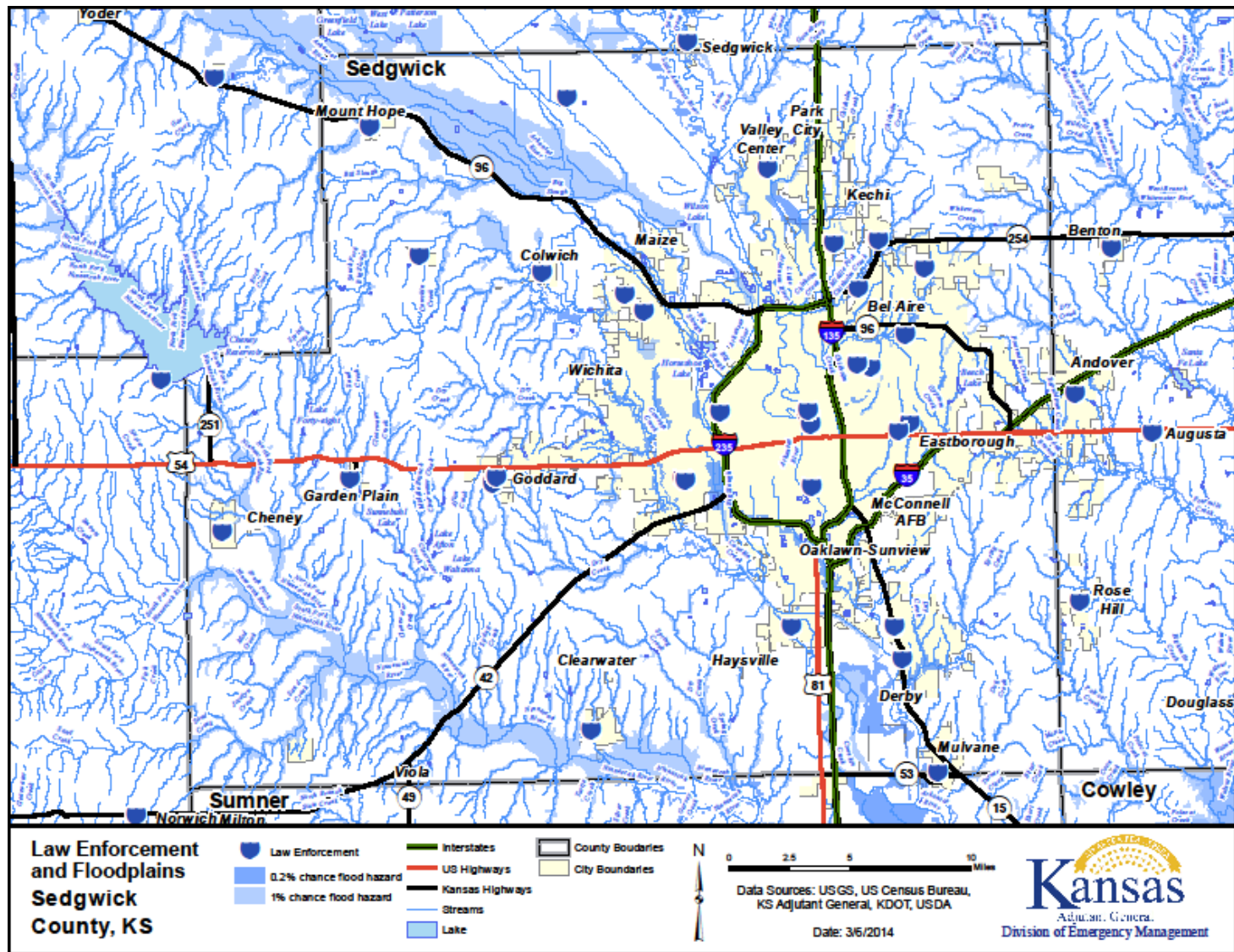

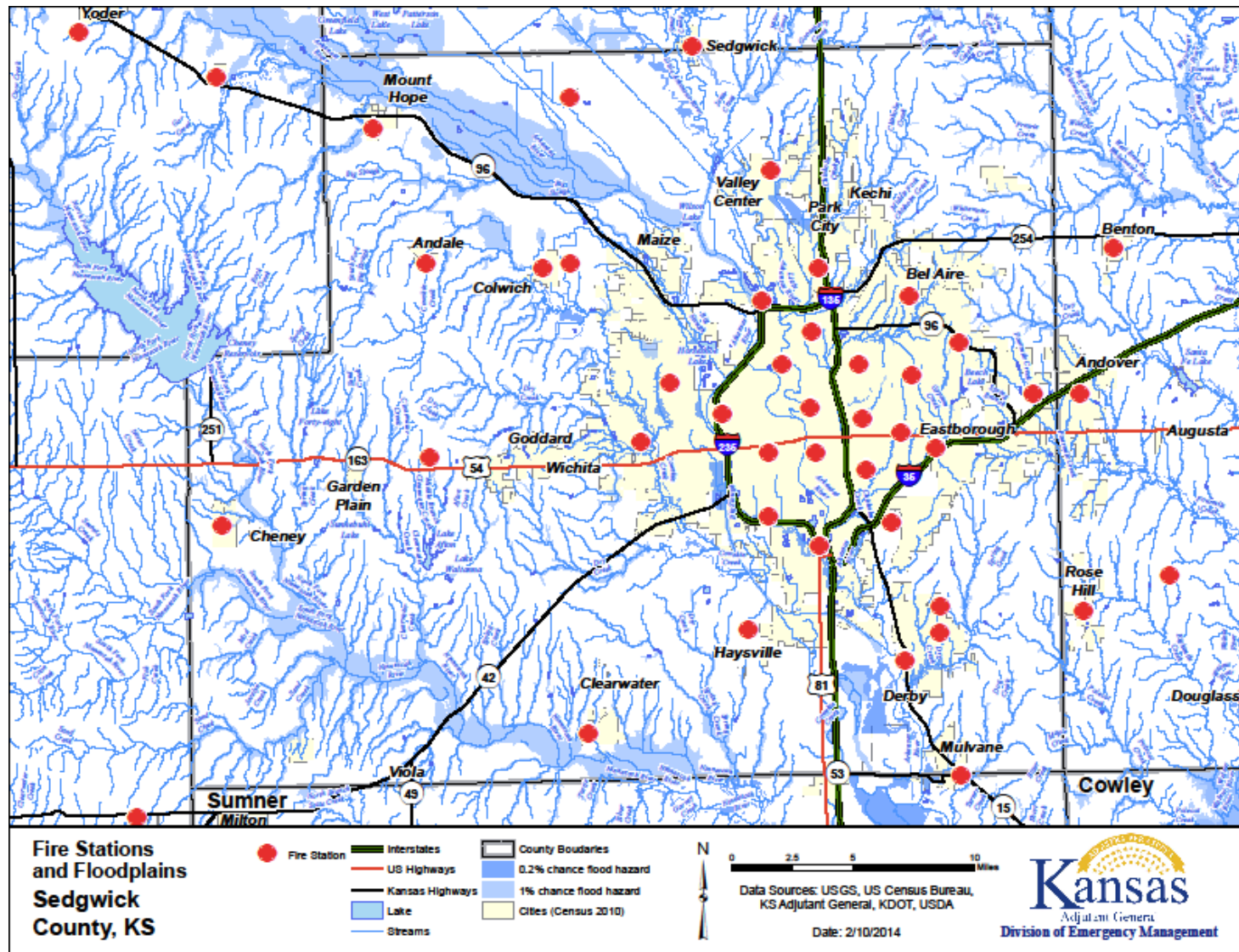

Sumner County Critical Facilities

Sumner County			
Facility and/or Asset Name	Address	Replacement or Estimated Value	Occupancy
Sheriff's Office/EOC	-	\$350,000	25
Sumner County Courthouse/911 center	-	\$10,000,000	-
Sumner County Detention Center	-	\$10,000,000	127
Sumner County Health Dept. Bldg	-	\$400,000	20
Slate Creek Nursing Home	-	\$2,500,000	-
148 miles of asphalt roads	-	-	-
1,141 miles of gravel roads	-	-	-
297 bridges	-	-	-
1,000 box culverts	-	-	-
Hwy 160 e/w through Co.	-	-	-
Interstate 35 n/s through Co.	-	-	40,000 vehicles daily
US Highway 81 n/s through Co.	-	-	5,000 vehicles daily
BNSF Railroad (L.A. to Chicago)	-	-	95 trains daily
Union Pacific Railroad (Houston to Canada)	-	-	25 trains daily
County radio communications towers (6)	-	\$50,000 ea.	-
City of Argonia			
Facility and/or Asset Name	Address	Replacement or Estimated Value	Occupancy
Airport	-	-	-
Argonia EMS & Fire Barn	-	\$163,970	-
City Hall/Police Dept	-	\$282,887	-
City Maintenance Bldg.	-	\$97,798	-
Argonia Rural Health Clinic	-	-	-
Wells and Well Houses	-	\$52,503	-
Sewer Lift Station	-	\$10,245	-
Gas House	-	\$6,403	-
Water Tower and Building	-	\$117,812	-
Highway 160	-	-	-
Highway 210	-	-	-



Sante Fe Railroad	-	-	-
Dixon Township Library	-	-	-
Wastewater Treatment Plant	-	-	-
Salter House & Museum	-	-	-
City of Belle Plaine			
Facility and/or Asset Name	Address	Replacement or Estimated Value	Occupancy
Fire Station	-	\$100,000	50
Police Station/EOC	-	\$160,000	50
EMS Station	-	\$75,000	50
Senior Center	-	\$75,000	70
City Hall	-	\$50,000	50
Elderly Assisted Living	-	\$500,000	30
City Lagoon Sewer System	-	\$3,500,000	-
Water Well houses	-	\$250,000	-
Highway 55	-	-	-
City of Caldwell			
Facility and/or Asset Name	Address	Replacement or Estimated Value	Occupancy
Sumner Co Hospital Dist. #1	-	\$12,000,000	25 beds
USD#360	-	\$11,000,000	300 students
City Hall/Police Department	-	\$409,750	-
Fire Department	-	\$148,280	-
Little Pals Daycare	-	-	10 children
Wheatland Electric Substation	-	\$1,500,000	-
Kim Henry Day Care	-	-	6 children
KanOkla Central Office	-	\$7,244,028	-
Caldwell Utilities Inc. (STP)	-	\$59,800	-
Caldwell Utilities Inc (Water Tower)	-	\$120,800	-
Union Pacific Railroad	-	-	-
Atmos Energy (Gas Lines)	-	\$400,000	-
City Airport	-	-	-
Phoenix House (Adult Care)	-	-	8
Goodrick's Adult Care Home	-	\$80,000	3
Caldwell Utilities Inc (Clear Well)	-	\$59,000	-



Border Queen Museum	-	-	-
Cherokee Strip Center	-	-	-
City of Conway Springs			
Facility and/or Asset Name	Address	Replacement or Estimated Value	Occupancy
Police/EMS Building	-	\$236,239	-
Fire Department	-	\$100,000	-
City Hall/Library	-	\$354,898	-
Spring View Manor (Nursing Facility)	-	-	52
Conway Springs Rural Health Clinic	-	-	-
Water Tower/Wells.	-	\$525,286	-
Wastewater Treatment Plant	-	-	-
City of Gueda Springs			
Facility and/or Asset Name	Address	Replacement or Estimated Value	Occupancy
Fire Station Sumner County	-	\$28,000	25
City Office Sumner County	-	\$80,000	10
Waste Water Plant Cowley County	-	\$21,000	1
Water well house Sumner County	-	\$68,000	1
Day Care Service Cowley County	-	\$52,000	1/10
Museum Sumner County	-	\$52,500	20
Water Tower Sumner County	-	\$286,000	50,000 gal.
City Storage Shed Sumner County	-	\$14,700	1
Church Sumner County	-	\$30,000	75
Community Building Sumner Co.	-	\$35,000	100
Café Sumner Co.	-	\$55,000	45
CO-OP Sumner Co.	-	\$1,000,000	-
Bar Sumner Co.	-	\$60,000	-
TIG Depot Sumner Co.	-	\$55,000	-
City of Mulvane			
Facility and/or Asset Name	Address	Replacement or Estimated Value	Occupancy
Emergency Services Building	-	\$1,700,000	-
City Building/PD Dispatch	-	\$2,000,000	-
Electric power distribution grid	-	\$10,000,000	-
New Power Plant	-	\$4,500,000	-



Old Power Plant	-	\$3,000,000	-
Quad County Manor Senior Apts.	-	-	24 Units
Maria Court Assisted Living	-	-	44 Units
Vila Maria Care Home	-	-	94 beds
K-15 State Highway w/3 overpasses	-	-	-
K-53 State Highway w/1 underpass	-	-	-
Ark City sub-main rail line from Wichita	-	-	-
Southern Transcon rail line from Chicago to LA	-	-	100 trains/day
Water Treatment Plant	-	\$1,500,000	-
Water Tower	-	\$600,000	-
Sewer Plant	-	\$5,500,000	-
City of Oxford			
Facility and/or Asset Name	Address	Replacement or Estimated Value	Occupancy
City Building/Library	-	\$500,000	-
Police Department	-	\$250,000	-
Utility Shop	-	\$250,000	-
Fire Station	-	\$250,000	-
Generating Plant	-	\$1,000,000	-
Water Well Field	-	\$1,000,000	-
Overhead Water Storage	-	\$500,000	-
City of South Haven			
Facility and/or Asset Name	Address	Replacement or Estimated Value	Occupancy
Fire Station	-	-	-
City Building	-	-	-
Post Office	-	-	-
Water Tower	-	-	-
Water Wells, Pumps, and Generator	-	-	-
Sewer Pumps, Generator, and Sewer Lagoons	-	-	-
City of Wellington			
Facility and/or Asset Name	Address	Replacement or Estimated Value	Occupancy
Sumner Regional Medical Center	-	-	-
Wellington Public Safety Building	-	-	-
Sumner County Courthouse	-	-	-



Sumner County Correction Center	-	-	-
Municipal Building	-	-	-
Wellington Power Plant	-	-	-
Golden Living Center	-	-	-
Slate Creek Good Samaritan	-	-	-
Sterling House	-	-	-
Wheat Capital Manor	-	-	-
Sumner County 911 Communication	-	-	-
Wellington Power Plant	-	-	-
Wellington Water Plant	-	-	-



