

IMPROVEMENT DETAILS
HOUSE DETAILS

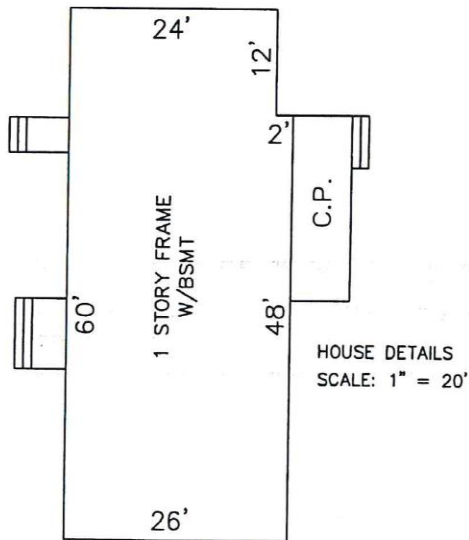

IMPROVEMENT DETAILS
SCALE: 1" = 100'

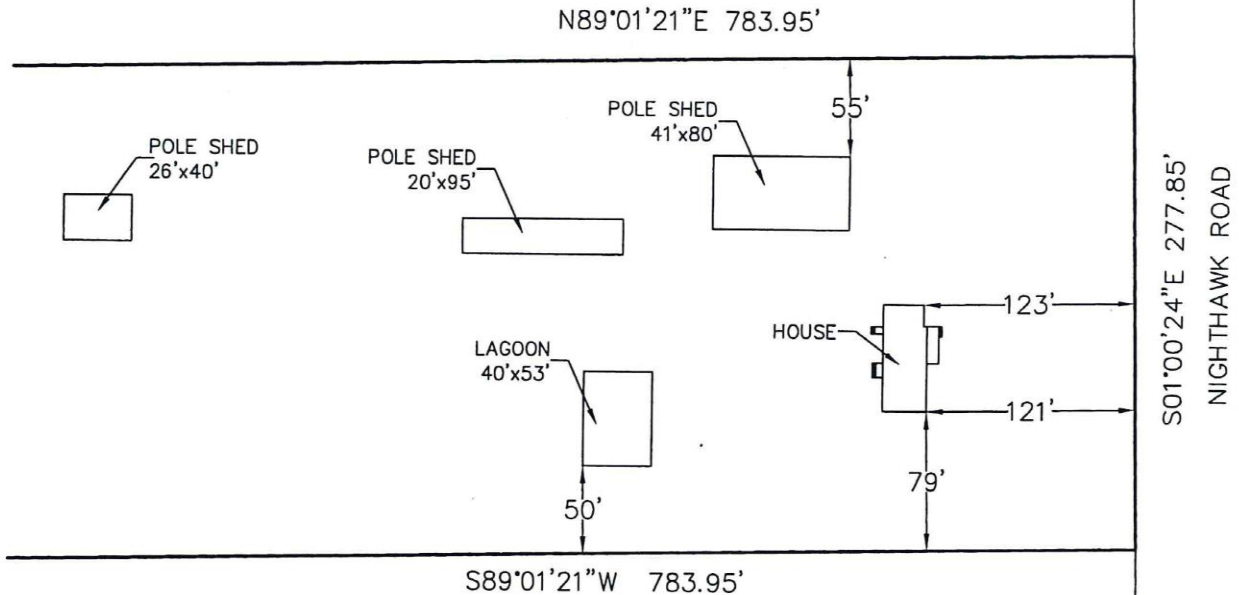

HOUSE DETAILS
SCALE: 1" = 20'

LEGAL DESCRIPTION:

A TRACT IN THE SOUTH HALF OF THE NORTHEAST QUARTER OF SECTION 32, TOWNSHIP 19 SOUTH, RANGE 3 EAST OF THE 6TH P.M., MARION COUNTY, KANSAS, MORE PARTICULARLY DESCRIBED AS FOLLOWS:

BEGINNING AT THE NORTHEAST CORNER OF SAID $S\frac{1}{2}NE\frac{1}{4}$; THENCE $S01^{\circ}00'24''E$ (ASSUMED) ON THE EAST LINE OF SAID $S\frac{1}{2}NE\frac{1}{4}$ FOR 277.85 FEET; THENCE $S89^{\circ}01'21''W$ PARALLEL WITH THE NORTH LINE OF SAID $S\frac{1}{2}NE\frac{1}{4}$ FOR 783.95 FEET; THENCE $N01^{\circ}00'24''W$ PARALLEL WITH THE EAST LINE OF SAID $S\frac{1}{2}NE\frac{1}{4}$ FOR 277.85 FEET TO THE NORTH LINE OF SAID $S\frac{1}{2}NE\frac{1}{4}$; THENCE $N89^{\circ}01'21''E$ FOR 783.95 FEET TO THE POINT OF BEGINNING. CONTAINING 5.00 ACRES AND SUBJECT TO ROAD RIGHT OF WAY ON THE EAST SIDE THEREOF.

GeoTech, Inc. 1512 W. 6th SUITE I, EMPORIA, KS 66801 (820)342-7491 FAX (620)342-8722	PROJECT #:	FIELD DATE:	DRAWN BY:	SHEET(S)
	05809-02	02/18/2005	BH	2 OF 2

A TRACT IN THE NORTHEAST QUARTER OF
SECTION 32, TOWNSHIP 19 SOUTH, RANGE 3 EAST OF
THE 6TH P.M., MARION COUNTY, KANSAS

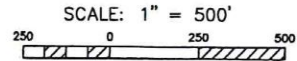

LEGEND:

- ⊗ - 1/2" x 24" Rebar w/LS752 ID cap Set
- - 5/8" Rebar Found
- × - Theoretical Position, Not Monumented

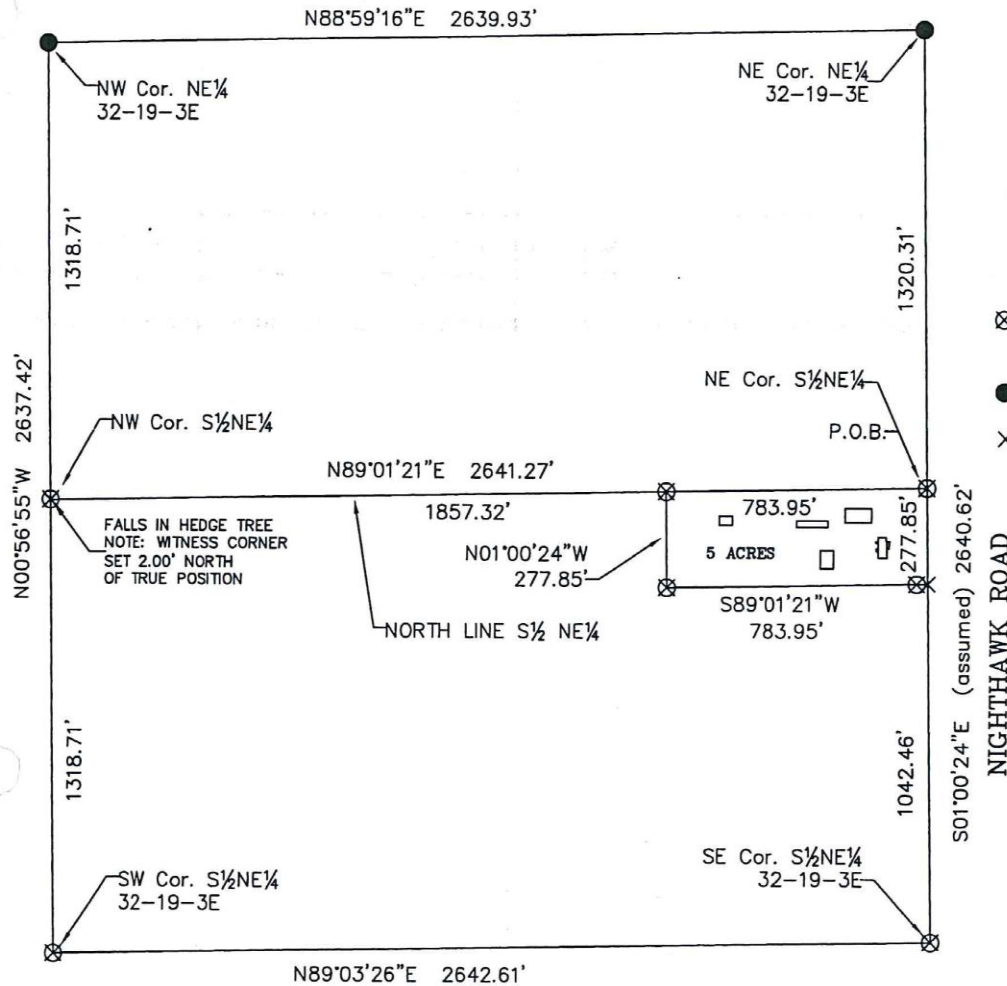

SEE PAGE 2 OF 2 FOR IMPROVEMENT DETAILS AND HOUSE DETAILS
SEE SECTION CORNER REFERENCE REPORTS FOR MORE INFORMATION
KDOT COORDINATES USED TO DEVELOP LOCATIONS.
SEE PAGE 2 OF 2 FOR LEGAL DESCRIPTION

Reviewed by Aaron C. Davis this ____ day of _____ 2005.
This survey has been reviewed for filing, pursuant to K.S.A. 58-2005
and K.S.A. 58-2011 for content only and is in compliance with those
provisions. No other warranties are extended or implied.

Certification:
State of Kansas) ss
County of Marion)

This is to certify and acknowledge that I, Steven S. Brosemer, a licensed Land Surveyor in said County and State, have surveyed the above described tract, or caused the same to be surveyed under my direct supervision; that monuments were found or set, as indicated on this report and/or drawing; that this report and/or notes is an accurate representation of the methodology used to develop the positions determined on said survey; that this survey does not, unless otherwise indicated, certify as to ownership, easements or flood zones; that said survey was done in compliance with the Minimum Standards for Land Surveying as adopted by the Kansas State Board of Technical Professions (K.S.A. 74-7037); and that this report is an accurate return of the results and findings of said survey.

NOTE: This document is not original unless the seal, signature, and date are blue ink.

CLIENT: MONROE KREUTZIGER

Aaron C. Davis LS 1368

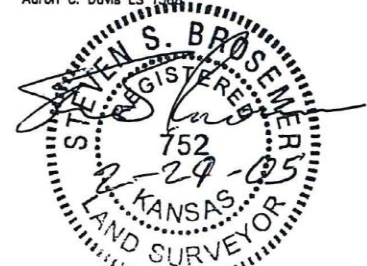

GeoTech, Inc. 1512 W. 6th SUITE 1, EMPORIA, KS 66801 (620)342-7481 FAX (620)342-8722	PROJECT #:	FIELD DATE:	DRAWN BY:	SHEET(S)
	05809-02	02/18/2005	BH	1 OF 2