

REPORT OF SURVEY

A TRACT IN THE NORTHEAST QUARTER OF SECTION 34, TOWNSHIP 20 SOUTH, RANGE 4 EAST OF THE 6TH P.M., MARION COUNTY, KANSAS

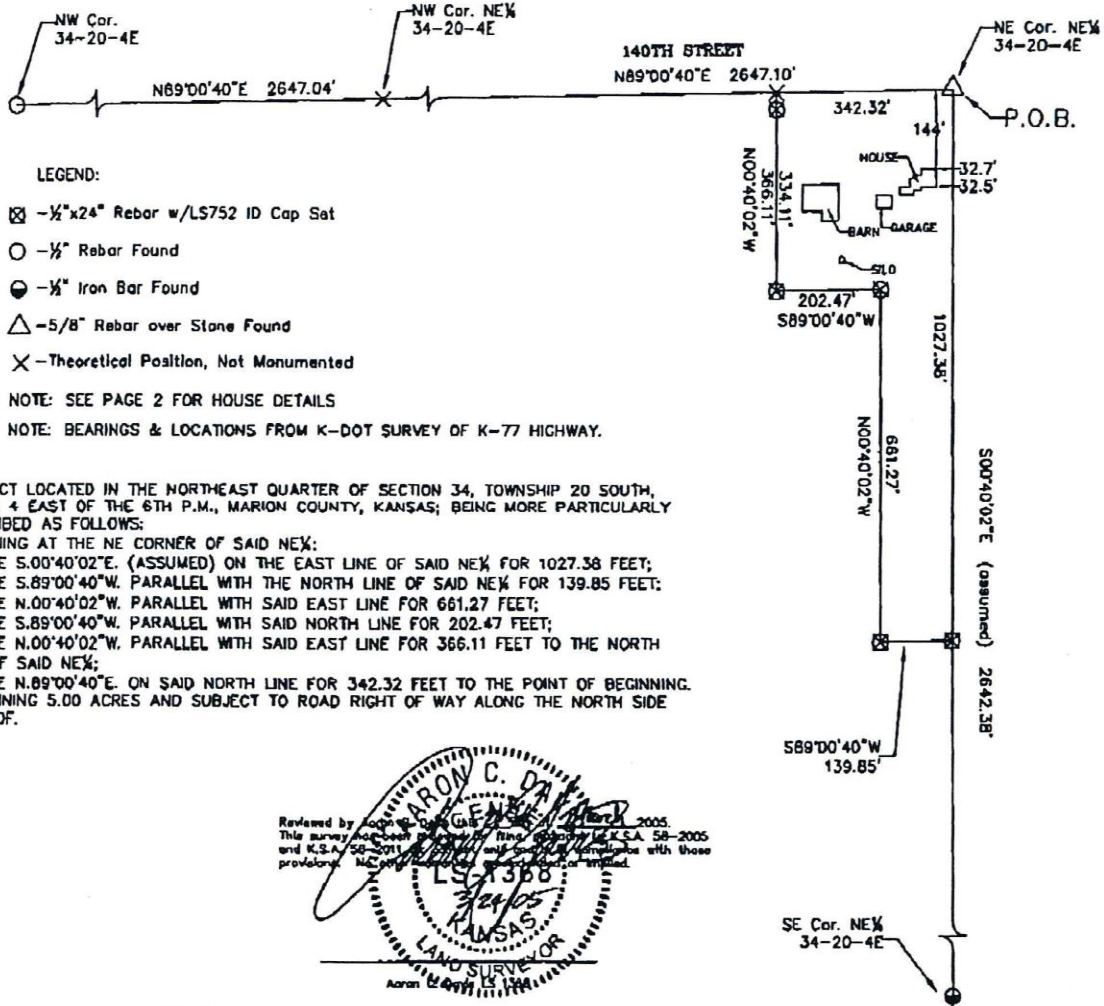

SCALE: 1" = 300'



LEGEND:

- ⊗ - 1/2" x 24" Rebar w/LS752 ID Cap Set
- - 1/2" Rebar Found
- - 1/2" Iron Bar Found
- △ - 5/8" Rebar over Stone Found
- × - Theoretical Position, Not Monumented

NOTE: SEE PAGE 2 FOR HOUSE DETAILS

NOTE: BEARINGS & LOCATIONS FROM K-DOT SURVEY OF K-77 HIGHWAY.

A TRACT LOCATED IN THE NORTHEAST QUARTER OF SECTION 34, TOWNSHIP 20 SOUTH, RANGE 4 EAST OF THE 6TH P.M., MARION COUNTY, KANSAS; BEING MORE PARTICULARLY DESCRIBED AS FOLLOWS:
 BEGINNING AT THE NE CORNER OF SAID NE 1/4;
 THENCE S.00°40'02"E. (ASSUMED) ON THE EAST LINE OF SAID NE 1/4 FOR 1027.38 FEET;
 THENCE S.89°00'40"W. PARALLEL WITH THE NORTH LINE OF SAID NE 1/4 FOR 139.85 FEET;
 THENCE N.00°40'02"W. PARALLEL WITH SAID EAST LINE FOR 661.27 FEET;
 THENCE S.89°00'40"W. PARALLEL WITH SAID NORTH LINE FOR 202.47 FEET;
 THENCE N.00°40'02"W. PARALLEL WITH SAID EAST LINE FOR 366.11 FEET TO THE NORTH LINE OF SAID NE 1/4;
 THENCE N.89°00'40"E. ON SAID NORTH LINE FOR 342.32 FEET TO THE POINT OF BEGINNING.
 CONTAINING 5.00 ACRES AND SUBJECT TO ROAD RIGHT OF WAY ALONG THE NORTH SIDE THEREOF.



Certification:
 State of Kansas)
 County of Marion) ss

This is to certify and acknowledge that I, Steven S. Brosemer, a licensed Land Surveyor in said County and State, have surveyed the above described tract, or caused the same to be surveyed under my direct supervision; that monuments were found or set, as indicated on this report and/or drawing; that this report and/or notes is an accurate representation of the methodology used to develop the positions determined on said survey; that this survey does not, unless otherwise indicated, certify as to ownership, easements or flood zones; that said survey was done in compliance with the Minimum Standards for Land Surveying as adopted by the Kansas State Board of Technical Professions (K.S.A. 74-7037); and that this report is an accurate return of the results and findings of said survey.

NOTE: This document is not original unless the seal, signature, and date are blue ink.

CLIENT: CLIFFORD HETT



GeoTech, Inc.
 1512 W. 6th SUITE 1, EMPORIA, KS 66801
 (620)342-7491 FAX: (620)342-8722

PROJECT #	FIELD DATE:	DRAWN BY:	SHEET(S)
05819-02	3-23-2005	BH	1 OF 2

REPORT OF SURVEY

HOUSE DETAILS



SCALE: 1" = 60'

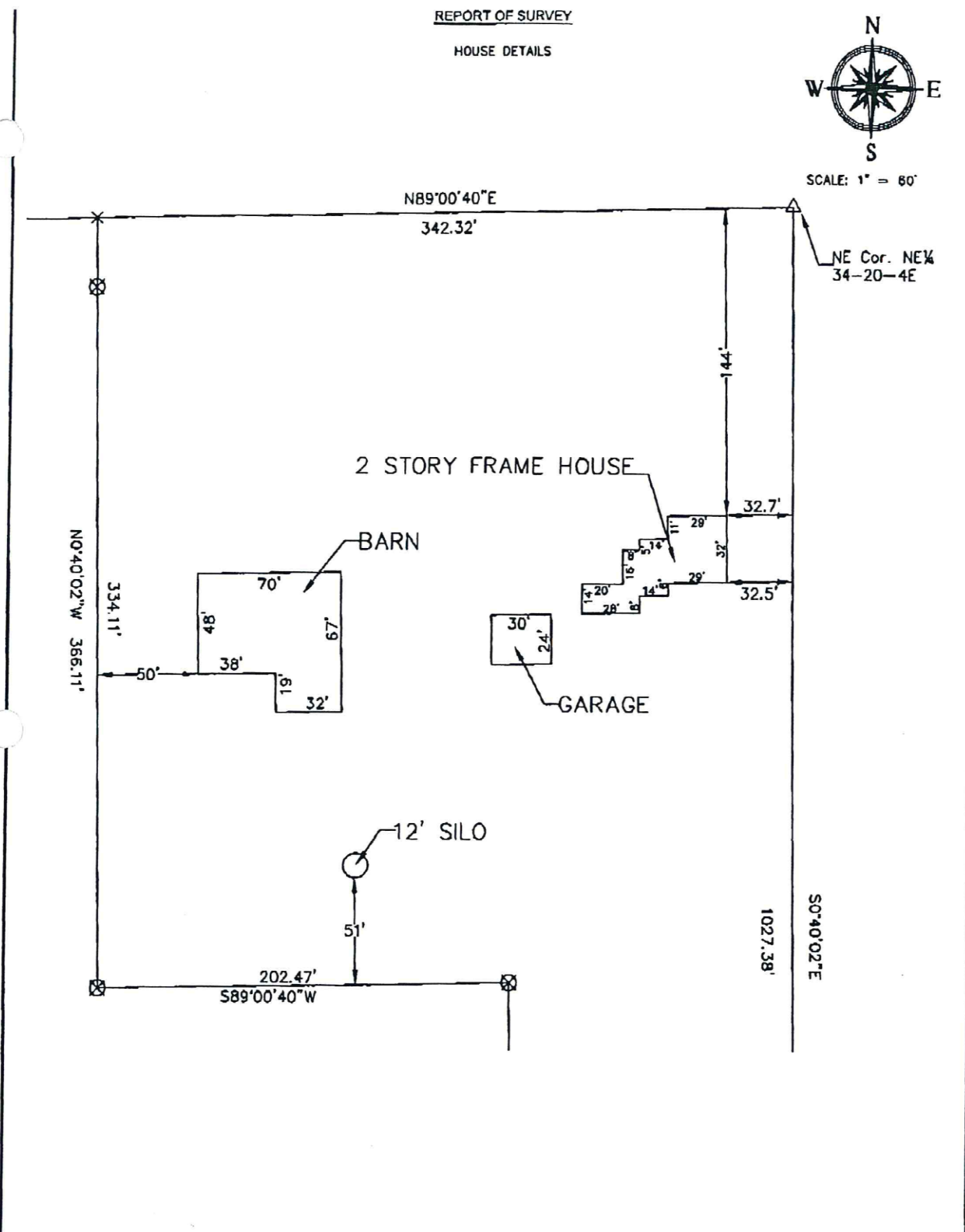

GeoTech, Inc.
 1512 W. 6th SUITE 1 EMPORIA, KS 66801
 (820)342-7491 FAX (820)342-8722

PROJECT #:

FIELD DATE:

DRAWN BY:

SHEET(S)

05819-02

3-23-2005

BH

2 OF 2