

CERTIFICATE OF SURVEY

State of Kansas)
) ss
County of Marion)

This is to certify and acknowledge that I, James H. Brosemer, a registered land surveyor in said County and State, surveyed and monumented the following.

LEGAL DESCRIPTION: See page # 2

For: Seibel Real Estate
501 S. Main
Hillsboro, Ks. 67063

James H. Brosemer
James H. Brosemer LS 82
Jan. 21, 1989

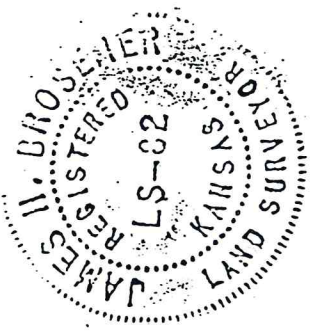

PLAT OF SURVEY

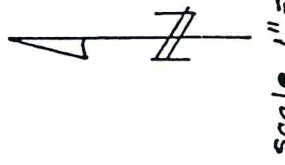
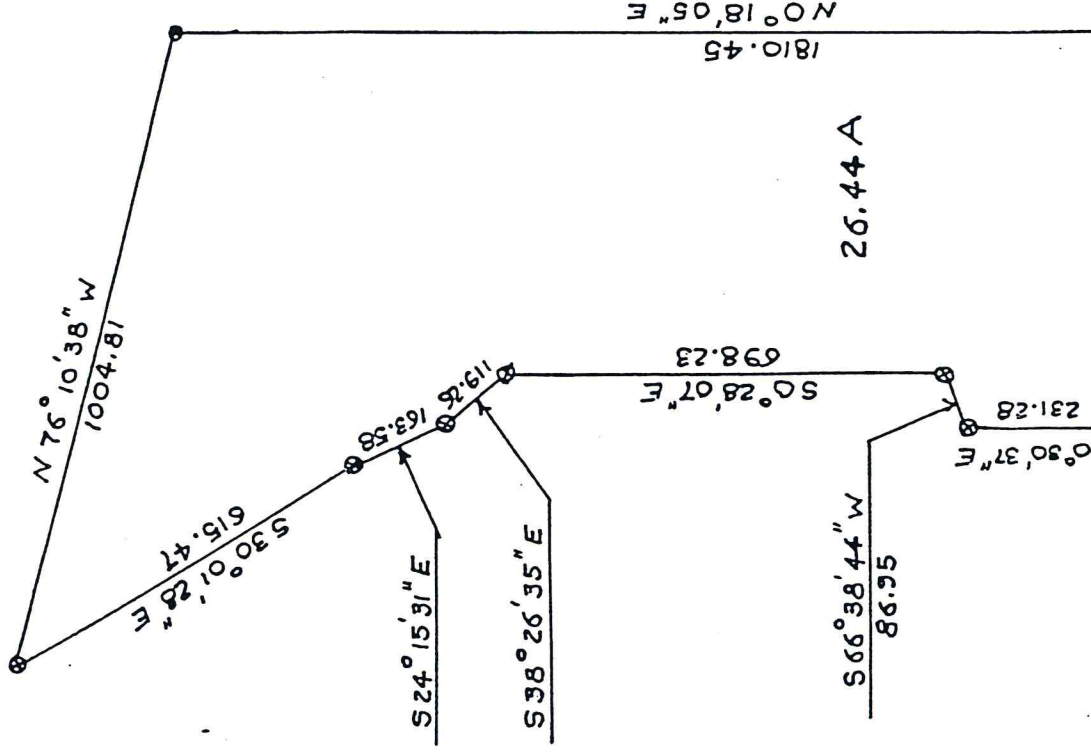

LEGAL DESCRIPTION

A tract in the Southeast Quarter of section 4, Township 19 South, Range 2 East of the 6th P.M. described as follows: Beginning at a point on the South line of said SE $\frac{1}{4}$, 1103.27 feet West of the South-east corner of said SE $\frac{1}{4}$; thence with assumed bearings, North 0° 18' 05" East a distance of 1810.45 feet; thence North 76° 10' 38" West a distance of 1004.81 feet; thence South 30° 01' 28" East a distance of 615.47 feet; thence South 24° 15' 31" East a distance of 163.58 feet; thence South 38° 26' 35" East a distance of 119.26 feet; thence South 0° 28' 07" East a distance of 698.23 feet; thence South 66° 38' 44" West a distance of 86.95 feet; thence South 0° 30' 37" East a distance of 231.28 feet; thence South 58° 41' 03" East a distance of 76.19 feet; thence South 3° 04' 21" West a distance of 271.42 feet to the South line of said SE $\frac{1}{4}$; thence South 89° 56' 54" East along the South line of said SE $\frac{1}{4}$ a distance of 538.39 feet to the point of beginning. Containing 26.44 acres, more or less.

WITNESS TIES TO CORNERS

SW corner SE $\frac{1}{4}$ sec. 4, T 19S, R 2E
 Excavated with backhoe, stone not recovered.
 Set 1/2" rebar with I.D. cap on true line
 and at 1/2 distance between the SW cor. & SE
 corner sec. 4.

Line of fence to West	24.0 S.
Line of fence to South	12.5 East
base of corner fence post	27.6 SSE
crop line to North	13.0 East

SE corner sec. 4, T 19S, R 2E
 found 1/2" rebar at the corner
 spike & washer in cor. fence post 41.3 NE
 spike & washer in cor. fence post 38.9 SW
 spike & washer in power pole 28.2 SE

SW cor. sec. 4, T 19S, R 2E
 set P.K. nail in mat at the corner from witness