

CERTIFICATE OF SURVEY

State of Kansas)
) ss
County of Marion)

This is to certify that I, James H. Brosemer, a registered land surveyor in said County and State, surveyed and monumented the following:

LEGAL DESCRIPTION

Part of the South Half (S½) of section 29, Township 21 South, Range 1 East of the 6th P.M., described as follows:
Beginning at a point on the South line of section 29, 1976.45 feet West of the Southeast corner of section 29; thence North parallel with the East line of section 29, 1757.25 feet; thence West parallel with the South line of section 29, 992.00 feet; thence South parallel with the East line of section 29, 1757.25 feet to the South line of section 29; thence East along the South line of section 29, 992.00 feet to the point of beginning, containing 40.0 acres.

For: Brodhagen Real Estate
111 E. Broadway
Newton, KS 67114

Brosemer Land Surveys
312 W. 10th
Florence, KS 66851
620-878-4451

PLAT OF SURVEY

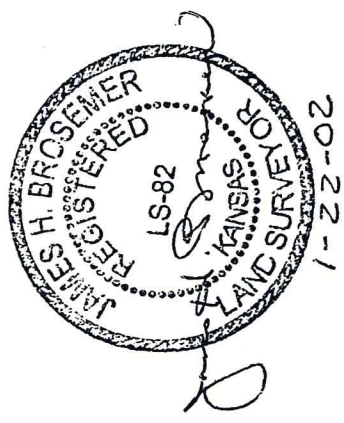
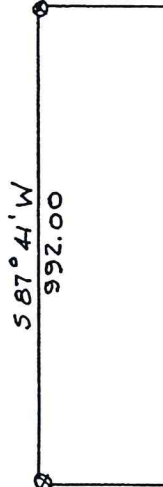

CERTIFICATE OF SURVEY

State of Kansas)
) ss
County of Marion)

This is to certify that I, James H. Brosemer, a registered land surveyor in said County and State, surveyed and monumented the following:

LEGAL DESCRIPTION

Part of the South Half (S½) of section 29, Township 21 South, Rang 1 East of the 6th P.M., described as follows:
Beginning at a point on the South line of said section 29, 2271.18 feet West of the Southeast corner of said section 29; thence North parallel with the East line of said section 29, 888.00 feet; thence West parallel with the South line of said section 29, 490.54 feet; thence South parallel with the East line of said section 29, 888.00 feet to the South line of said section 29; thence East along the South line of said section 29, 490.54 feet to the point of beginning, containing 10.0 acres.

For: Brodhagen Real Estate
111 E. Broadway
Newton, KS 67114

Brosemer Land Surveys
312 W. 10th
Florence, KS 66851
620-878-4451

FLAT OF SURVEY

