

P.M., described as follows: Beginning at a point on the East line of the SE $\frac{1}{4}$ of said section 10, 203.92 feet South of the Northeast corner of said SE $\frac{1}{4}$; thence with assumed bearings, North 89 degrees 18 minutes 28 seconds West, 524.53 feet; thence South 00 degrees 00 minutes West, 830.50 feet; thence South 89 degrees 18 minutes 28 seconds East, 524.53 feet to the East line of said SE $\frac{1}{4}$; thence North 00 degrees 00 minutes East along the East line of said SE $\frac{1}{4}$, 830.50 feet to the point of beginning, containing 10.0 acres.

For: Steve & Martha Krispence
 RR # 1
 Marion, KS 66861

James H. Brosemer LS 82
 June 30, 1998

PLAT OF SURVEY

NE cor. SE $\frac{1}{4}$ Sec. 10, T19S R3E
 Found 5/8" rebar
 In line with fence to west
 near face cor. fence post 34.0 W
 In center North-South Road

NE cor. SE $\frac{1}{4}$
 Sec. 10, T19S, R3E

SE cor. Sec. 10, T19S, R3E
 Found 1/2" rebar
 25.0 South to Cemetery fence
 22.5 East to Cemetery fence
 In center Roads to N-S & E-W

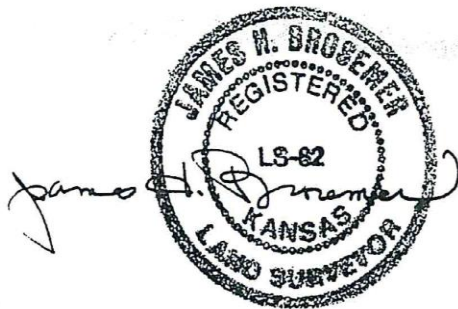
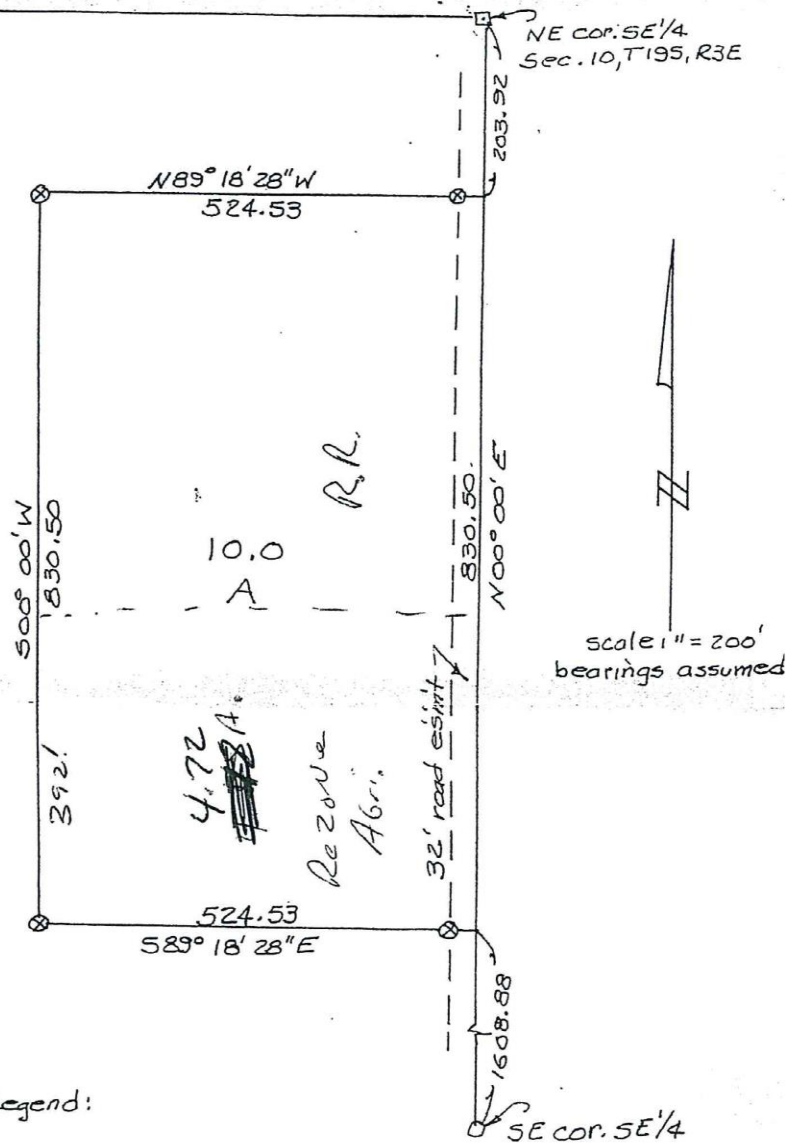

Legend:

- = 5/8" rebar
- = 1/2" rebar
- ⊗ = 1/2" rebar with ID cap