



MARION COUNTY COURTHOUSE

MARION COUNTY KANSAS
OFFICE OF THE PLANNING COMMISSION

P.O. BOX 157
 MARION, KANSAS 66861
 PHONE (620) 382-2550
 Toll Free 1-800-305-8848

ZP-08-0039

Per Marion County Zoning Regulations: All surrounding property owners within 5,280 feet (1 mile) of a parcel requesting a variance from the zoning regulations shall be notified by mail at least 20 days prior to the public hearing. If you are receiving this notice, you are within the notification area of a parcel on which the owner has requested a variance.

GALE PLAT
 (Landowners)

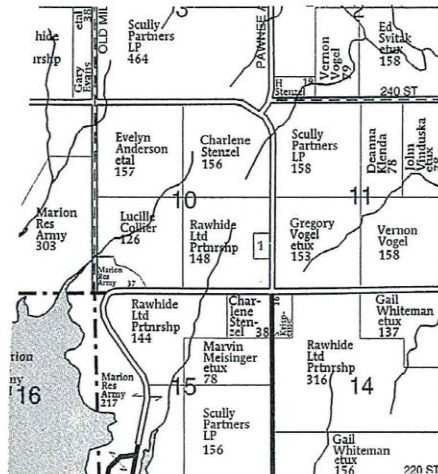

(First Published in the Marion County Record, Hillsboro Star, Peabody Gazette, Wednesday, August 6, 2008)

**NOTICE
 PUBLICATION
 Rezone Pending**

Application: Leland W. Seifert Trust
 Rezone: From Rural Residential to Agricultural
 Address: 2331 Pawnee; Marion, KS 66861
 Legal Description: Pt of SE/4 of 10-19-3

**Public Hearing
 Marion Co. Planning Commission
 August 28, 2008
 Marion County Courthouse
 7:30 PM**

If you would like to attend the meeting and you have special needs, please contact this office before the meeting so we can make arrangements to accommodate you.
