

REPORT OF SURVEY

A TRACT IN THE NORTHEAST QUARTER OF SECTION 17, TOWNSHIP 20 SOUTH, RANGE 1 EAST OF THE 6TH P.M., MARION COUNTY, KANSAS

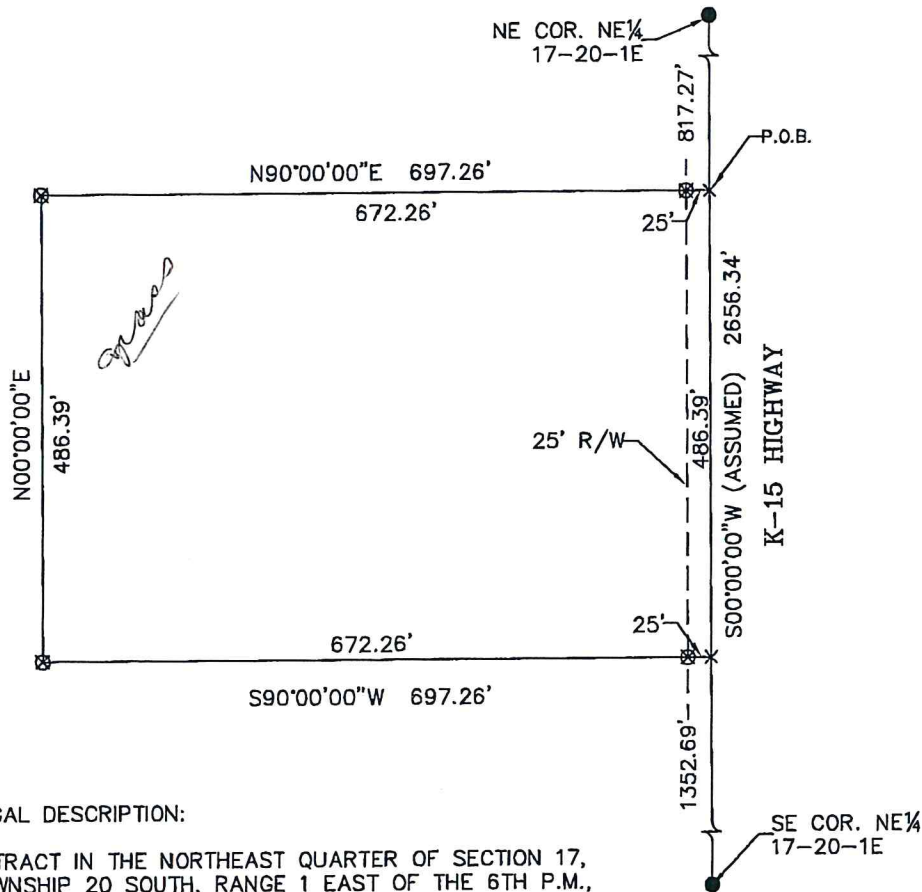

SCALE: 1" = 150'



LEGEND:

- ☒ - 1/4"x24" Rebar w/LS752 ID cap Set
● - 5/8" Rebar Found (from Ref. ties)
X - Theoretical Position, Not monumented

ALL DISTANCES ARE MEASURED

SEE SECTION CORNER REFERENCE REPORTS ON FILE AT STATE HISTORICAL SOCIETY AND COUNTY ENGINEERS OFFICE FOR MORE INFORMATION.

LEGAL DESCRIPTION:

A TRACT IN THE NORTHEAST QUARTER OF SECTION 17, TOWNSHIP 20 SOUTH, RANGE 1 EAST OF THE 6TH P.M., MARION COUNTY, KANSAS BEING MORE PARTICULARLY DESCRIBED AS FOLLOWS:

BEGINNING ON THE EAST LINE OF THE NE 1/4 OF SAID SECTION 17 AT A POINT 817.27 FEET SOUTH OF THE NE CORNER OF SAID NE 1/4; THENCE CONTINUING SOUTH (ASSUMED) ON THE EAST LINE OF SAID NE 1/4 FOR A DISTANCE OF 486.39 FEET; THENCE WEST AT RIGHT ANGLES FOR A DISTANCE OF 697.26 FEET; THENCE NORTH AT RIGHT ANGLES FOR A DISTANCE OF 486.39 FEET; THENCE EAST AT RIGHT ANGLES FOR A DISTANCE OF 697.26 FEET TO THE POINT OF BEGINNING. CONTAINING 7.79 ACRES AND SUBJECT TO ROAD RIGHT OF WAY ON THE EAST SIDE THEREOF.

Reviewed by the County Surveyor this ___ day of ___ 2006. This survey has been reviewed for filing, pursuant to K.S.A. 58-2005 and K.S.A. 58-2011 for content only and is in compliance with those provisions. No other warranties are extended or implied.

County Surveyor of ___ County, Kansas

Certification:

State of Kansas)
) ss
County of Marion)

This is to certify and acknowledge that I, Steven S. Brosemer, a licensed Land Surveyor in said County and State, have surveyed the above described tract, or caused the same to be surveyed under my direct supervision; that monuments were found or set, as indicated on this report and/or drawing; that this report and/or notes is an accurate representation of the methodology used to develop the positions determined on said survey; that this survey does not, unless otherwise indicated, certify as to ownership, easements or flood zones; that said survey was done in compliance with the Minimum Standards for Land Surveying as adopted by the Kansas State Board of Technical Professions (K.S.A. 74-7037); and that this report is an accurate return of the results and findings of said survey.

NOTE: This document is not original unless the seal, signature, and date are blue ink.

CLIENT: JEREMY SCHROEDER
PO BOX 134
GOESSEL, KS

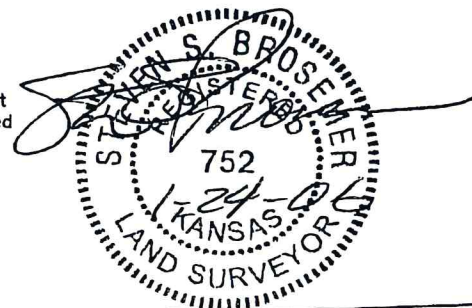

Table with 5 columns: Client/Company, Project #, Field Date, Drawn By, Sheet(S). Row 1: GeoTech, Inc., 06809-02.dwg, 1-23-2006, BH, 1 OF 1.