

REPORT OF SURVEY

A TRACT IN THE NORTHEAST QUARTER OF SECTION 2, TOWNSHIP 20 SOUTH, RANGE 5 EAST OF THE 6TH P.M., MARION COUNTY, KANSAS

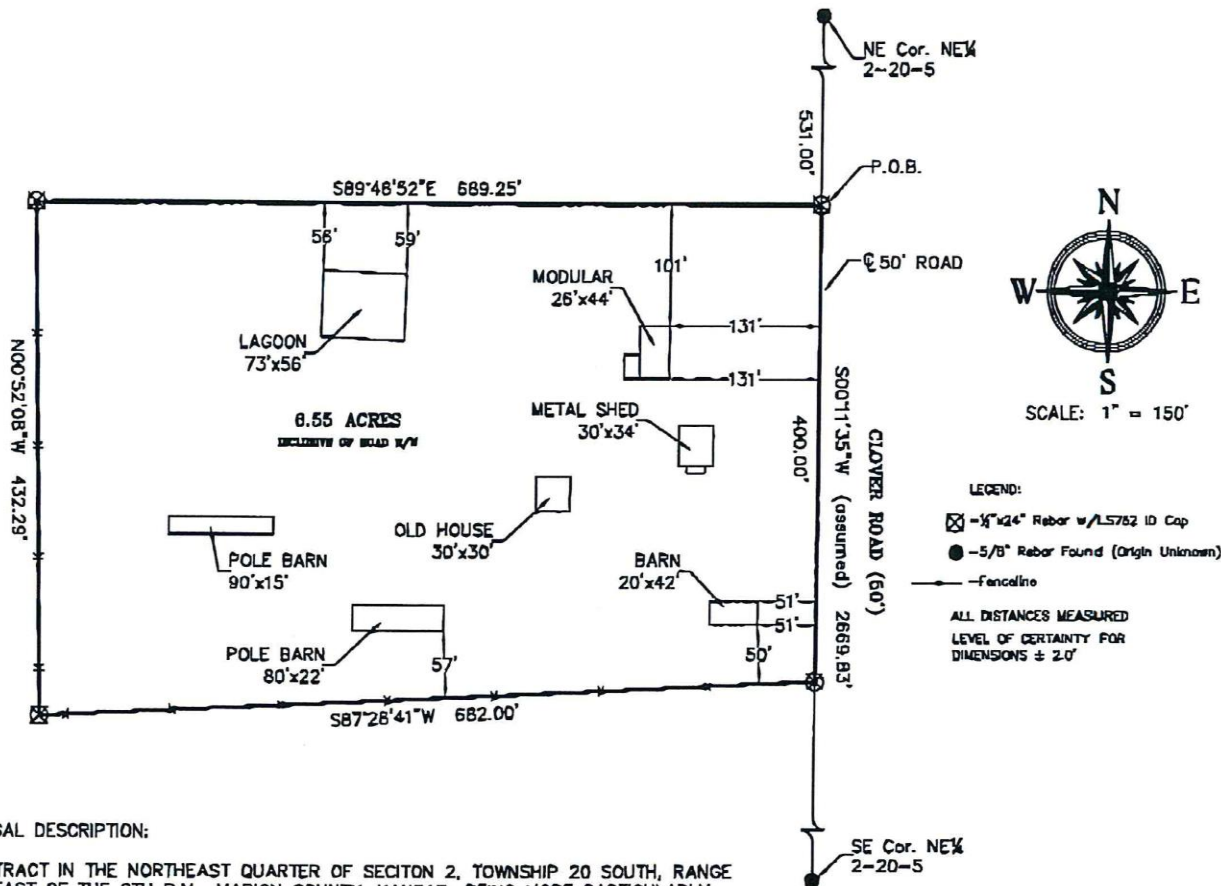

LEGAL DESCRIPTION:

A TRACT IN THE NORTHEAST QUARTER OF SECTION 2, TOWNSHIP 20 SOUTH, RANGE 5 EAST OF THE 6TH P.M., MARION COUNTY, KANSAS; BEING MORE PARTICULARLY DESCRIBED AS FOLLOWS:

COMMENCING AT THE NE CORNER OF THE NE¼ OF SAID SECTION 2;
 THENCE S00°11'35"W (ASSUMED) ALONG THE EAST LINE OF SAID NE¼ FOR A DISTANCE OF 531.00 FEET TO THE TRUE POINT OF BEGINNING;
 THENCE CONTINUING S00°11'35"W ALONG SAID EAST LINE FOR A DISTANCE OF 400.00 FEET;
 THENCE S87°28'41"W WITH THE LINE OF AN EXISTING FENCE FOR A DISTANCE OF 682.00 FEET;
 THENCE N00°52'08"W WITH THE LINE OF AN EXISTING FENCE FOR A DISTANCE OF 432.29 FEET;
 THENCE S89°48'52"E FOR A DISTANCE OF 689.25 FEET TO THE TRUE POINT OF BEGINNING.
 CONTAINING 6.55 ACRES AND SUBJECT TO ROAD RIGHT OF WAY ALONG EAST SIDE THEREOF.

Reviewed by Aaron C. Davis this ___ day of _____, 2005.
 This survey has been reviewed for filing, pursuant to K.S.A. 58-2005 and K.S.A. 58-2011 for content only and is in compliance with those provisions. No other warranties are extended or implied.

Aaron C. Davis LS 1368

Certification:
 State of Kansas)
 County of Marion) ss

This is to certify and acknowledge that I, Steven S. Brosemer, a licensed Land Surveyor in said County and State, have surveyed the above described tract, or caused the same to be surveyed under my direct supervision; that monuments were found or set, as indicated on this report and/or drawing; that this report and/or notes is an accurate representation of the methodology used to develop the positions determined on said survey; that this survey does not, unless otherwise indicated, certify as to ownership, easements or flood zones; that said survey was done in compliance with the Minimum Standards for Land Surveying as adopted by the Kansas State Board of Technical Professions (K.S.A. 74-7037); and that this report is an accurate return of the results and findings of said survey.

NOTE: This document is not original unless the seal, signature, and date are blue ink.

CLIENT: JERRY SIEBERT
 CEDAR POINT, KS



GeoTech, Inc. 1512 W. 6th SUITE 1 EMPORIA, KS 66801 (820)342-7491 FAX: (820)342-8722	PROJECT #:	FIELD DATE:	DRAWN BY:	SHEET(S)
	05801-02	01/24/05	BH	1 OF 1