

An undivided 3/4ths interest in and to East 1/2 of Northwest 1/4 of Northeast 1/4 of Section 20, Township 20 South, Range 2 East, Marion County, Kansas;

East 1/2 of Northwest 1/4 of Section 18, Township 20 South, Range 2 East, Marion County, Kansas;

South 1/2 of Northwest 1/4 of Section 30, Township 19 South, Range 2 East, Marion County, Kansas;

Southwest 1/4 of Southeast 1/4 of Section 4, Township 20 South, Range 2 East and South 1/2 of Southwest 1/4 of Section 4, Township 20 South, Range 2 East, EXCEPT the following described tracts:

1. Commencing at the southwest corner of said section 4; thence East 12 rods; thence North 20 rods; thence West 12 rods; thence South 20 rods to the place of beginning.
2. Commencing 12 rods east of the southwest corner of said Section 4; thence North 20 rods; thence West 12 rods; thence North 4 rods; thence East 13 1/3 rods; thence South 24 rods; thence West 1 1/3 rods to the place of beginning, Marion County, Kansas;

First National Bank, Hillsboro, Kansas -
Checking Account with a balance of ~~2420.00~~.

That title to said joint tenancy property devolved upon and became absolute in fee simple in Jonas E. Giesbrecht, her husband, by virtue of the death of said Justina Giesbrecht.

IT IS THEREFORE BY THE COURT CONSIDERED, ORDERED,
ADJUDGED AND DECREED:

(A) That the findings hereinabove made be and the same are hereby made a part of the order and decree of this Court.

(B) That Jonas E. Giesbrecht, Executor of said estate is excused from filing an accounting herein and that all of his acts and proceedings are hereby approved by the Court.

(C) That the following described real estate owned by the decedent at the time of her death, to-wit:

An undivided 1/4th interest in and to East 1/2 of Northwest 1/4 of Northeast 1/4 of Section 20, Township 20 South, Range 2 East, Marion County, Kansas; and

PLAT OF SURVEY

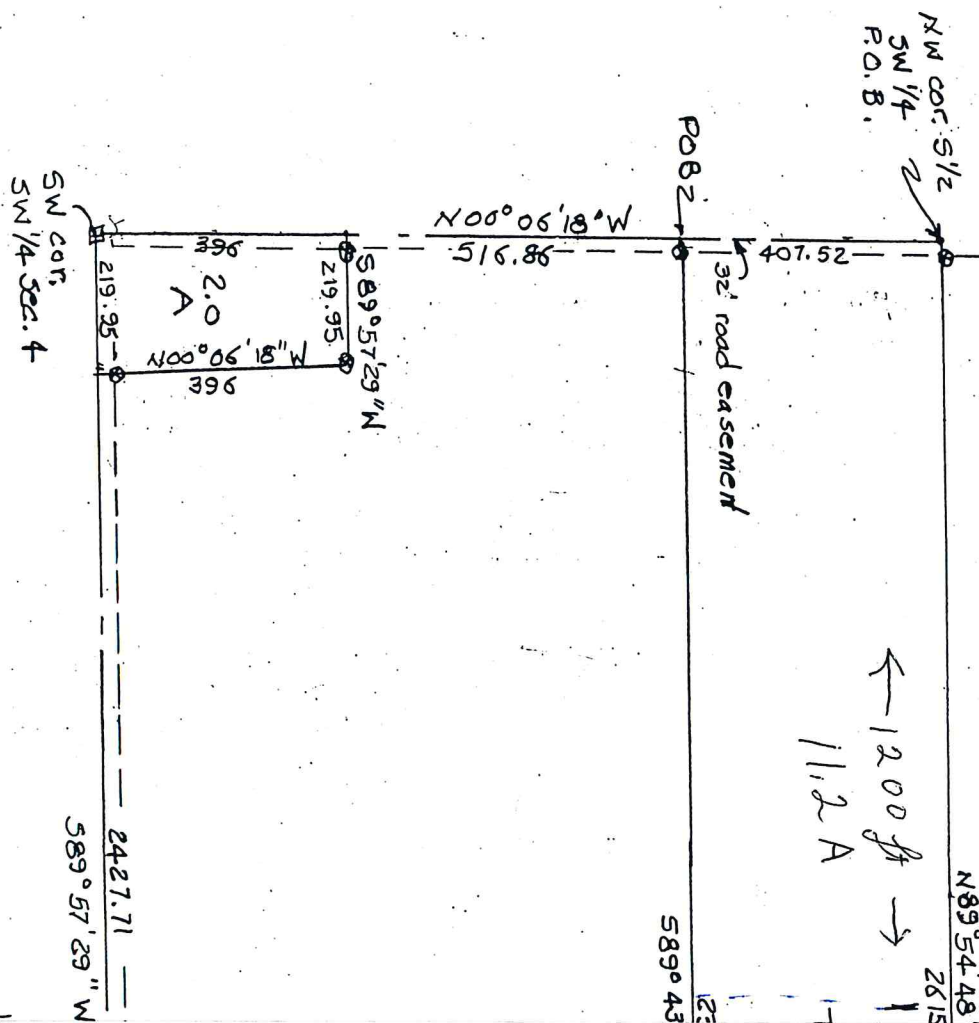

⊙ = 1/2" rel
 □ = 3/4" R
 Date Filed