

24-390

DEED RECORD, GENERAL WARRANTY.

State of Kansas, Marion County, ss.
 Filed for Record this 20 day of June
 A. D. 1906, at 8 o'clock A. M.
 By John N. Gardner J. O. Schmidt
 Deputy. Register of Deeds.

This Indenture, Made this 18th day of June, A. D. 1906
 Between Johann Toth and Karolina Toth, his wife

of Marion County, in the State of Kansas of the first part, and
Die Mennoniten Bruder Gemeindef von Ensfeld,
 of Marion County, in the State of Kansas of the second part.

One Hundred Sixty & no/100 DOLLARS
 the receipt whereof is hereby acknowledged, do by these presents Grant, Bargain, Sell and Convey unto said party of the first part, in consideration of the sum of
 and assigns, all the following described Real Estate, situated in the County of Marion and State of Kansas, to-wit:

Commencing at the North West Corner of the North West Quarter of
Section Twenty Five, in
Range Two East of the 6th P. M.,
Going East in the Section line Thirty eight rods and four feet,
Thence South Thirteen rods and six feet Thence West thirty eight rods
and four feet, to the Section line, Thence North Fifteen rods and six
feet to the place of beginning.

Being Three Acres and thirty one square rods.

TO HAVE AND TO HOLD THE SAME, Together with all and singular the tenements, hereditaments and appurtenances thereunto belonging, or in anywise appertaining, forever.
 And said Grantors hereby covenant, promise and agree to and with said party of the second part, that at the delivery of these presents they are lawfully seized, in their own right of an absolute and indefeasible estate of inheritance, in fee simple, of and in all and singular the above granted and described premises, with the appurtenances, that the same are free, clear, discharged and unincumbered of and from all former and other grants, titles, charges, estates, judgments, taxes, assessments and incumbrances, of what nature or kind soever.
 and that they will warrant and forever defend the same unto said party of the second part their heirs, and all and every person or persons whomsoever, lawfully claiming or to claim the same.

IN WITNESS WHEREOF, The said parties of the first part hereunto set their hands the day and year first above written.

Johann Toth
Karolina Toth

State of Kansas, Marion County, ss.

BE IT REMEMBERED, That on this 18th day of June, A. D. 1906, before me, the undersigned, a Notary Public in and for the County and State aforesaid, came Johann Toth and Karolina Toth his wife personally known to me to be the same persons who executed the within instrument of writing, and such persons, duly acknowledged the execution of the same.

John C. Fast
 Notary Public
 Marion Co
 Kan

IN TESTIMONY WHEREOF, I have hereunto set my hand, and affixed my Notarial seal, the day and year last above written.
 Notary Public. Term Expires Feb'y 20 1910 John C. Fast

DEED RECORD,
GENERAL WARRANTY.

State of Kansas, Marion County, ss.
Filed for Record this 20 day of June
A. D. 1906 at 8 o'clock A.M.
By John W. Gardner J. D. Schmidt
Deputy. Register of Deeds.

This Indenture, Made this 18th day of June A. D. 1906
Between Johann Toth and Karolina Toth, his wife

of Marion County, in the State of Kansas
Die Meinwitten Erben Leminde von Ehnfeld
of Marion County, in the State of Kansas

One Hundred Euro & no/100
WITNESSETH, That said parties of the first part, in consideration of the sum of 100 DOLLARS
the receipt whereof is hereby acknowledged, do by these presents Grant, Bargain, Sell and Convey unto said party of the second part, its successors
heirs and assigns, all the following described Real Estate, situated in the County of Marion and State of Kansas, to-wit:

Commencing at the North West Corner of the North West Quarter of
Section Twenty Six, in
Township Twenty
Range Two East of the 6th R. M.

Containing East in the Section line Thirty eight rods and four feet,
Thence South Thirteen rods and six feet, Thence West thirty eight rods
and four feet, to the Section line, Thence North Thirteen rods and six
feet to the place of beginning.

Being Three Acres and thirty one square rods.

TO HAVE AND TO HOLD THE SAME, Together with all and singular the tenements, hereditaments and appurtenances therunto belonging, or in anywise
appertaining, forever.
And said Grantors
for themselves their
heirs and assigns agree to and with said party of the second part, that at the delivery of these presents
they are lawfully seized, in their own right of an absolute and indefeasible estate of inheritance, in fee simple, of and in
all and singular the above granted and described premises, with the appurtenances, that the same are free, clear, discharged and unincumbered of and from all former
and other grants, titles, charges, estates, judgments, taxes, assessments and incumbrances, of what nature or kind soever

and that they will warrant and forever defend the same unto said party of the second part
heirs, and all and every person or persons whomsoever, law
fully claiming or to claim the same.

IN WITNESS WHEREOF, The said parties of the first part hereunto set their hands the day and year first above written.

Johann Toth
Karolina Toth

State of Kansas, Marion County, ss.

John C. East
Notary Public
Marion Co
Kan.

BE IT REMEMBERED, That on this 18th day of June A. D., 1906, before me, the undersigned, a Notary Public in and for the County and State aforesaid, came Johann Toth and Karolina Toth, his wife who are personally known to me to be the same persons who executed the within instrument of writing, and such persons duly acknowledged the execution of the same.

IN TESTIMONY WHEREOF, I have hereunto set my hand, and affixed my Notarial seal, the day and year first above written.
Notary Public. Term Expires July 20 1910 John C. East

70'x26'

70'x26'



Septic

422'

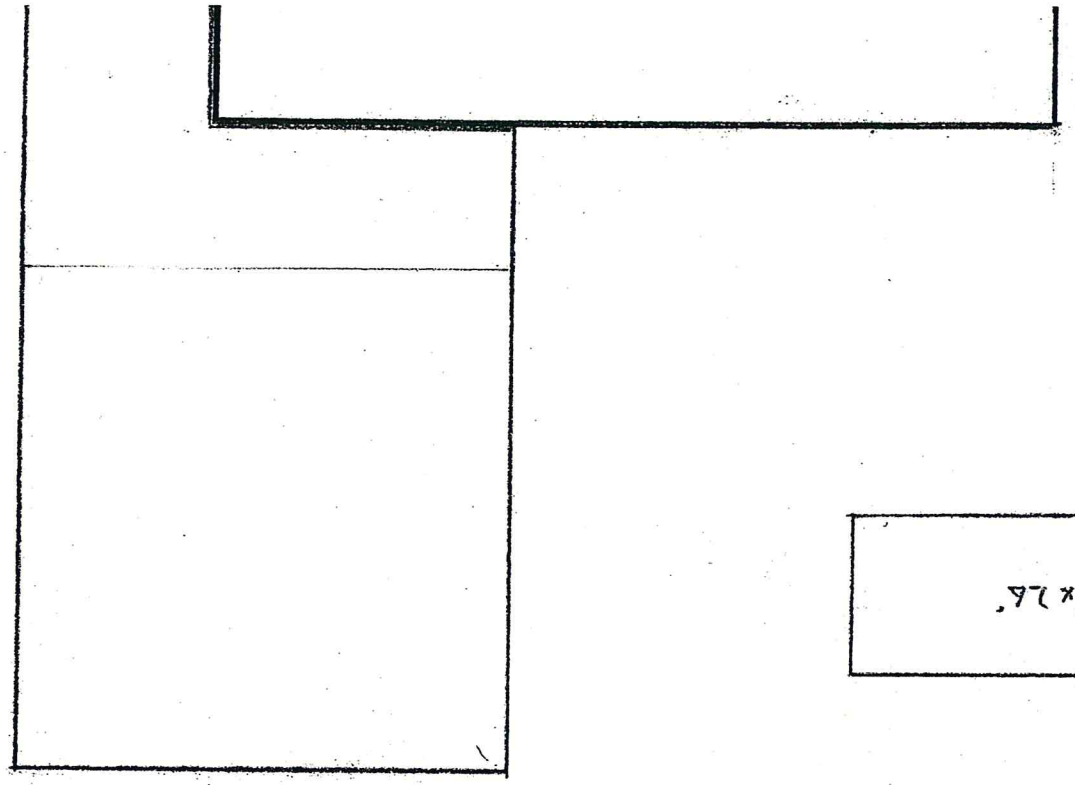

70' x 26'

70' x 26'

Septic



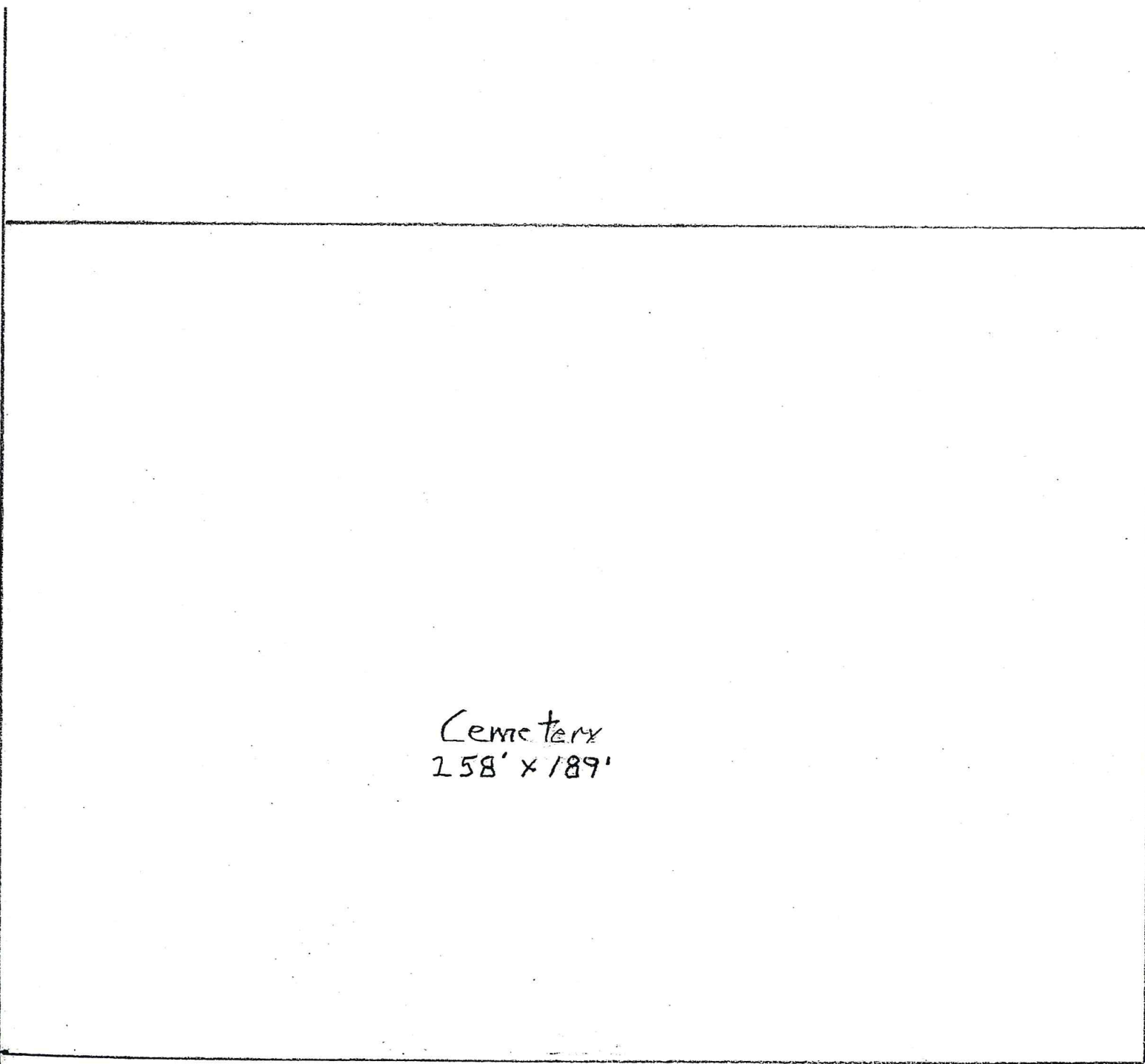

Cemetery
258' x 189'

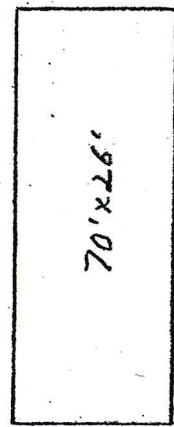

70' x 26'

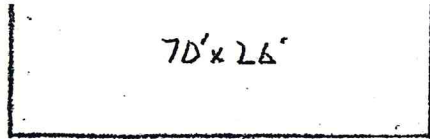

70' x 26'

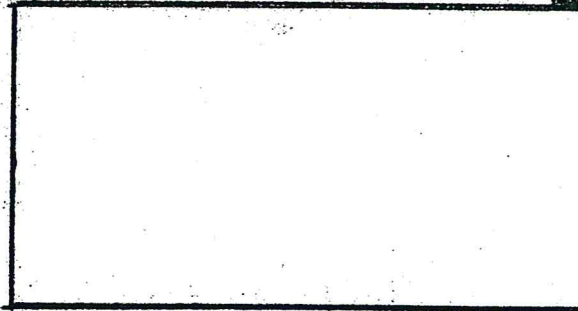

84'

195'

648.5'

- Red - Future Expansion
- Green - Current Expansion
- Black - Existing Bldg.

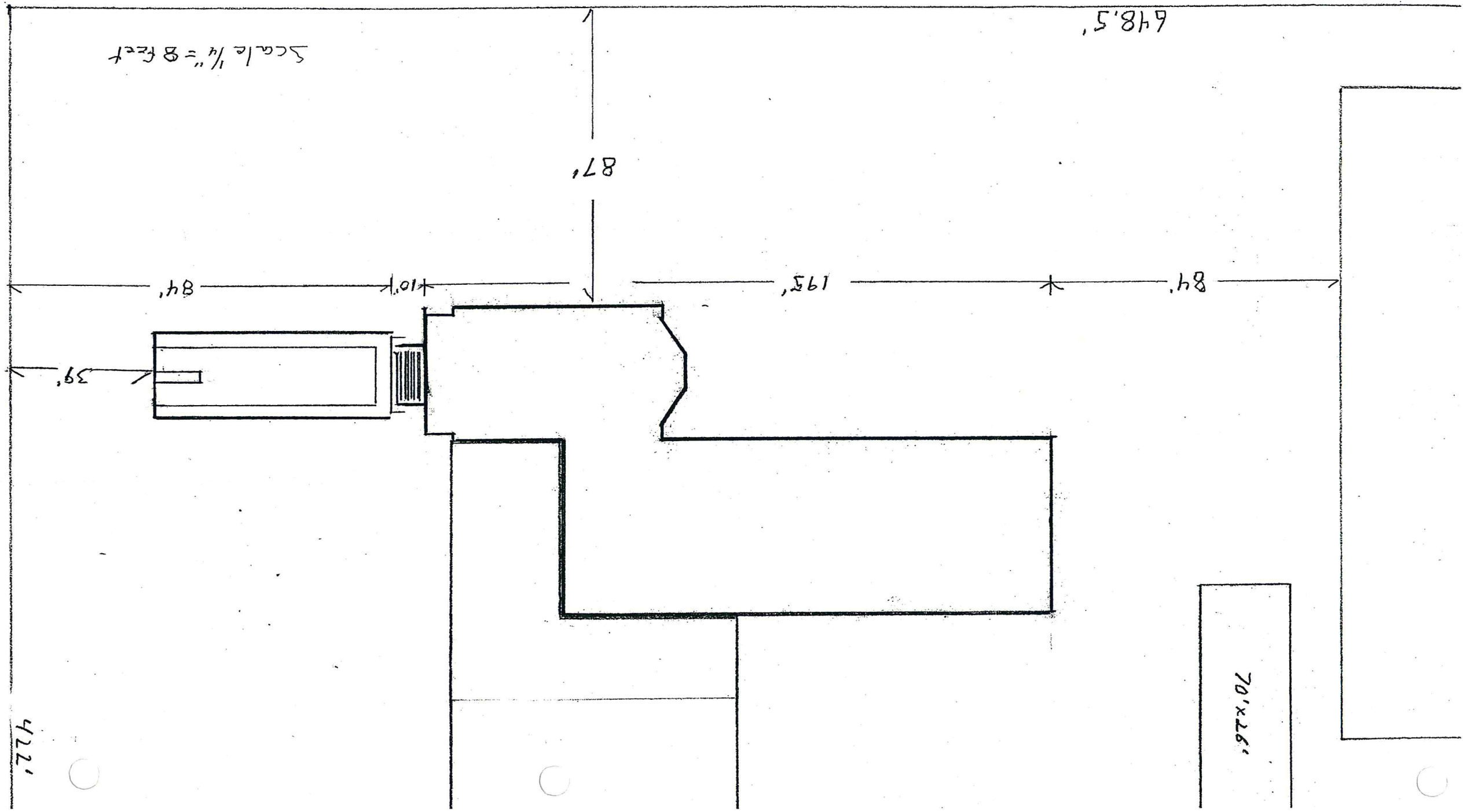

Scale 1/4" = 8 feet

648.5'

87'

84'

10'

195'

84'

39'

70' x 226'

422'

Cemetery
158' x 189'

Septic

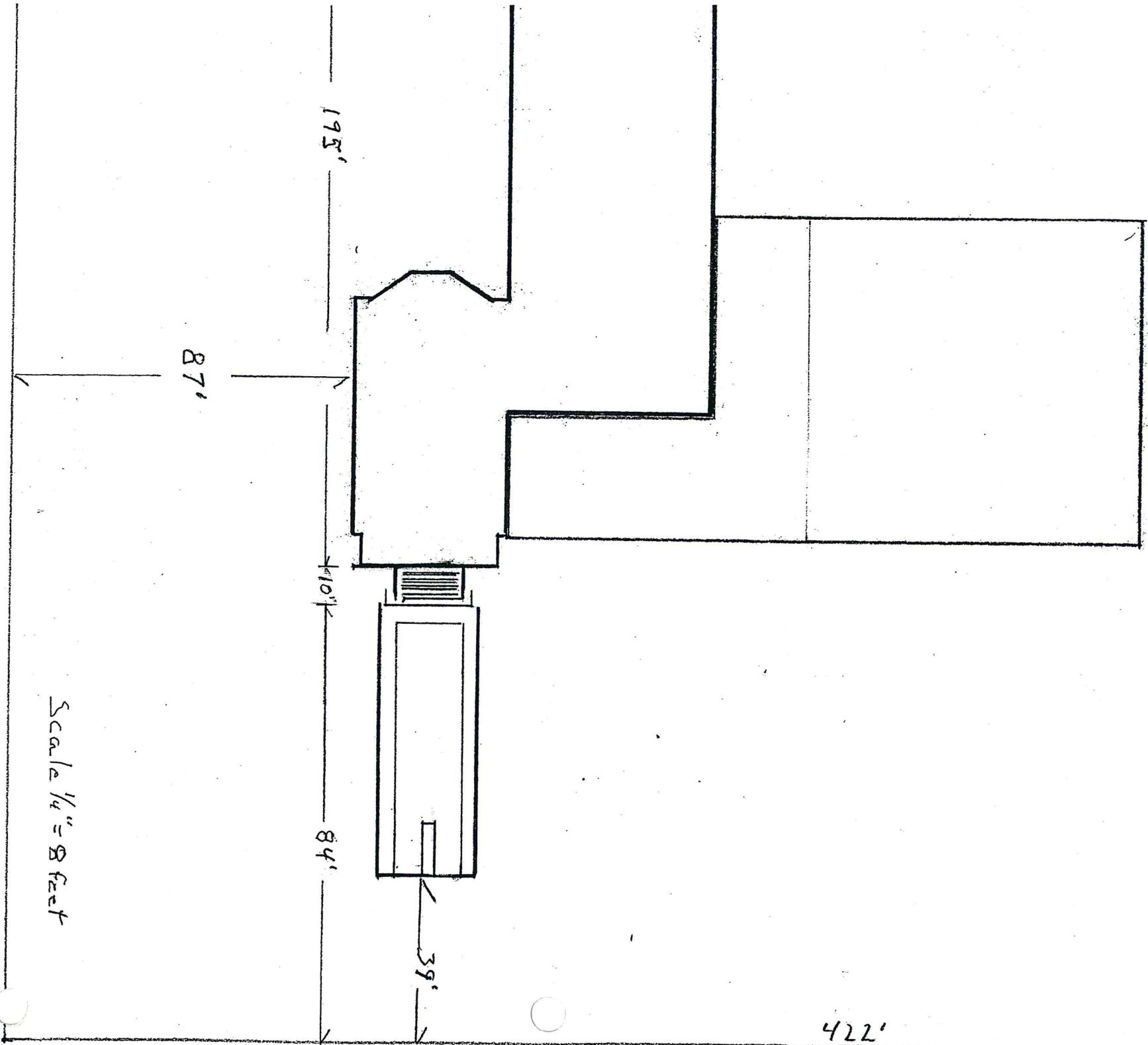

87'

195'

10'

84'

39'

Scale 1/4" = 8 feet

- Existing Bldg.
- - - Current Expansion
- Red - Future Expansion

422'

N

648.5'

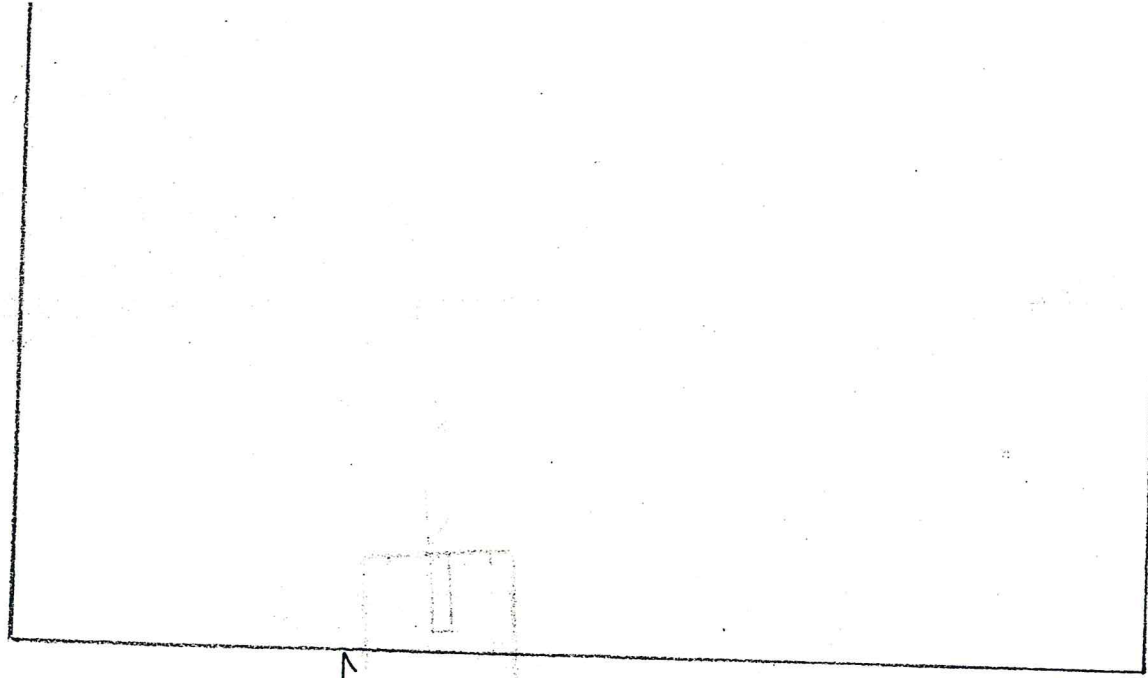

84'

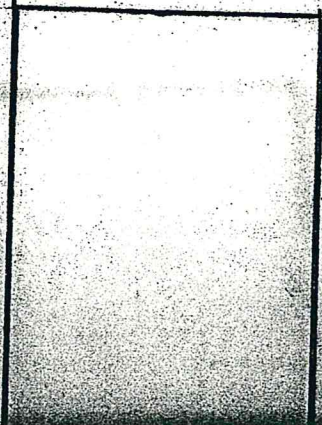
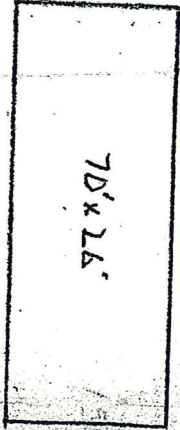
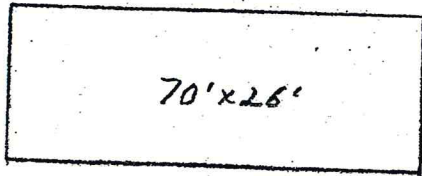

Septic