

A TRACT IN THE NORTHWEST QUARTER OF SECTION 31, TOWNSHIP 17 SOUTH, RANGE 4 EAST OF THE 6TH P.M., MARION COUNTY, KANSAS

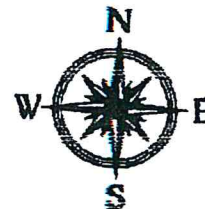

SCALE: 1" = 150'

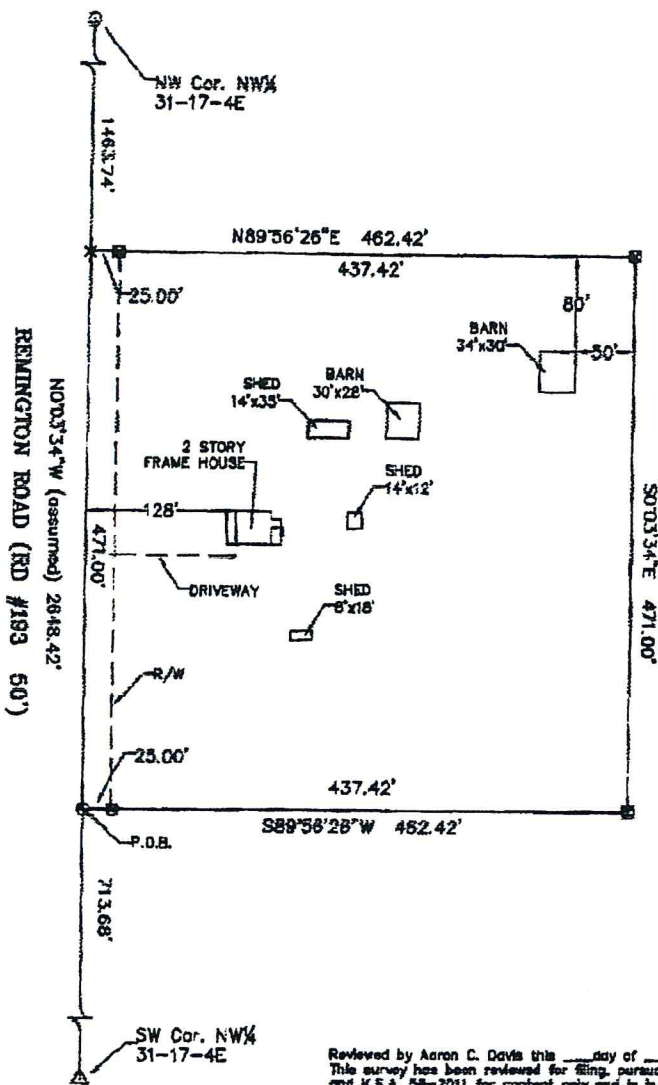

LEGEND:

- - 1/2" x 24" Rebar w/LS752 ID Cap Set
- ⊙ - 40¢ nail Set
- △ - GLO Stone Found (1/2" x 24" Rebar w/LS752 ID Cap Set over top)
- - 1/2" Rebar Found (from Ref. Ties)
- × - Theoretical Position, Not Monumented

ALL DISTANCES ARE MEASURED

SEE SECTION CORNER REFERENCE REPORTS ON FILE AT STATE HISTORICAL SOCIETY AND COUNTY ENGINEERS OFFICE FOR MORE INFORMATION ON SECTION CORNERS.

LEGAL DESCRIPTION:

A TRACT IN THE NORTHWEST QUARTER OF SECTION 31, TOWNSHIP 17 SOUTH, RANGE 4 EAST OF THE 6TH P.M., MARION COUNTY, KANSAS, MORE PARTICULARLY DESCRIBED AS FOLLOWS: BEGINNING ON THE WEST LINE OF THE NW¼ OF SAID SECTION 31; THENCE N00°03'34"W (ASSUMED) ON THE WEST LINE OF SAID NW¼ FOR A DISTANCE OF 471.00 FEET; THENCE N89°56'26"E AT RIGHT ANGLES FOR A DISTANCE OF 462.42 FEET; THENCE S00°03'34"E PARALLEL WITH THE WEST LINE FOR 471.00 FEET; THENCE S89°56'26"W AT RIGHT ANGLES FOR A DISTANCE OF 462.42 FEET TO THE POINT OF BEGINNING. CONTAINING 5.00 ACRES AND SUBJECT TO ROAD RIGHT OF WAY ON THE WEST SIDE THEREOF.

Reviewed by Aaron C. Davis this _____ day of _____ 2005.
This survey has been reviewed for filing pursuant to K.S.A. 58-2005 and K.S.A. 58-2011 for content only and is in compliance with those provisions. No other warranties are extended or implied.

Aaron C. Davis LS 1388

Certification:
State of Kansas)
County of Marion) ss

This is to certify and acknowledge that I, Steven S. Brosemer, a licensed Land Surveyor in said County and State, have surveyed the above described tract, or caused the same to be surveyed under my direct supervision; that monuments were found or set, as indicated on this report and/or drawing; that this report and/or notes is an accurate representation of the methodology used to develop the positions determined on said survey; that this survey does not, unless otherwise indicated, certify as to ownership, easements or flood zones; that said survey was done in compliance with the Minimum Standards for Land Surveying as adopted by the Kansas State Board of Technical Professions (K.S.A. 74-7037); and that this report is an accurate return of the results and findings of said survey.

NOTE: This document is not original unless the seal, signature, and date are blue ink.

CLIENT: DIEPENBROCK



| | | | | |
|--|--------------------------|------------|-----------|----------|
| GeoTech, Inc. 1512 W. 6th SUITE 1, EMPORIA, KS 66801 (820)342-7491 FAX (820)342-8722 | PROJECT # | FIELD DATE | DRAWN BY: | SHEET(S) |
| | 05869-02 05869-02.dwg | 10-13-2005 | BH | 1 OF 1 |

REPORT OF SURVEY

A TRACT IN THE NORTHWEST QUARTER OF SECTION 31, TOWNSHIP 17 SOUTH, RANGE 4 EAST OF THE 6TH P.M., MARION COUNTY, KANSAS

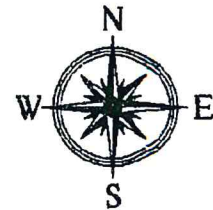

SCALE: 1" = 150'

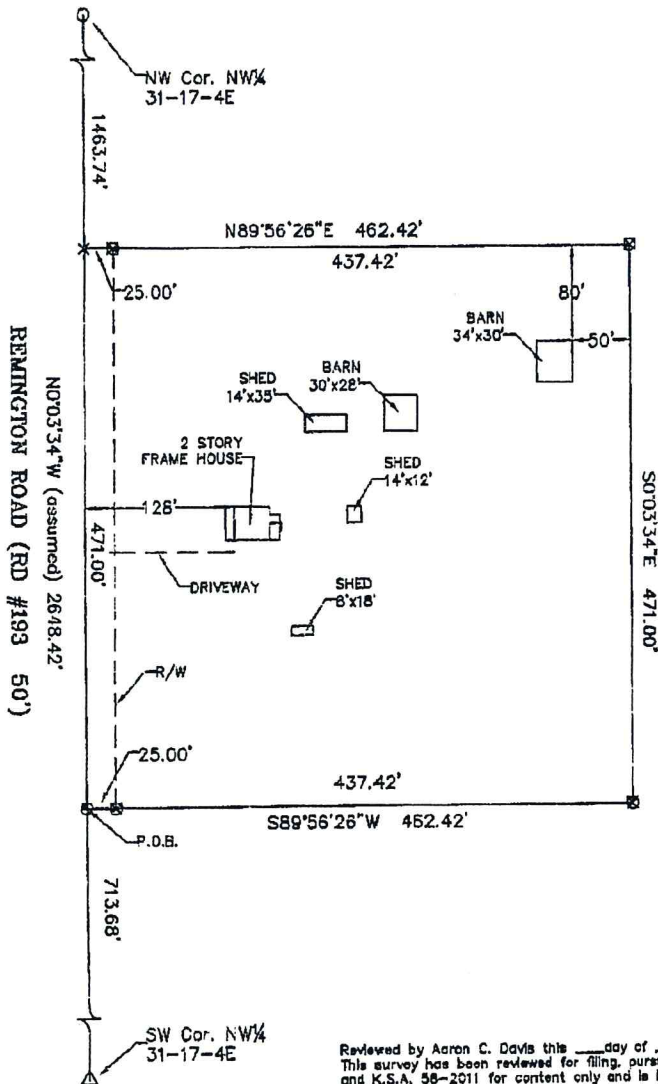

LEGEND:

- 1/2" x 24" Rebar w/LS752 ID Cap Set
- 40d nail Set
- GLO Stone Found (1/2" x 24" Rebar w/LS752 ID Cap Set over top)
- 1/2" Rebar Found (from Ref. Ties)
- Theoretical Position, Not Monumented

ALL DISTANCES ARE MEASURED

SEE SECTION CORNER REFERENCE REPORTS ON FILE AT STATE HISTORICAL SOCIETY AND COUNTY ENGINEERS OFFICE FOR MORE INFORMATION ON SECTION CORNERS.

LEGAL DESCRIPTION:

A TRACT IN THE NORTHWEST QUARTER OF SECTION 31, TOWNSHIP 17 SOUTH, RANGE 4 EAST OF THE 6TH P.M., MARION COUNTY, KANSAS, MORE PARTICULARLY DESCRIBED AS FOLLOWS: BEGINNING ON THE WEST LINE OF THE NW 1/4 AT A POINT 713.68 FEET NORTH OF THE SW OF THE NW 1/4 OF SAID SECTION 31; THENCE N00°03'34"W (ASSUMED) ON THE WEST LINE OF SAID NW 1/4 FOR A DISTANCE OF 471.00 FEET; THENCE N89°56'26"E AT RIGHT ANGLES FOR A DISTANCE OF 462.42 FEET; THENCE S00°03'34"E PARALLEL WITH THE WEST LINE FOR 471.00 FEET; THENCE S89°56'26"W AT RIGHT ANGLES FOR A DISTANCE OF 462.42 FEET TO THE POINT OF BEGINNING. CONTAINING 5.00 ACRES AND SUBJECT TO ROAD RIGHT OF WAY ON THE WEST SIDE THEREOF.

Reviewed by Aaron C. Davis this ___ day of ___ 2005. This survey has been reviewed for filing, pursuant to K.S.A. 58-2005 and K.S.A. 58-2011 for content only and is in compliance with those provisions. No other warranties are extended or implied.

Aaron C. Davis LS 1388

Certification:

State of Kansas) as
County of Marion)

This is to certify and acknowledge that I, Steven S. Brosemer, a licensed Land Surveyor in said County and State, have surveyed the above described tract, or caused the same to be surveyed under my direct supervision; that monuments were found or set, as indicated on this report and/or drawing; that this report and/or notes is an accurate representation of the methodology used to develop the positions determined on said survey; that this survey does not, unless otherwise indicated, certify as to ownership, easements or flood zones; that said survey was done in compliance with the Minimum Standards for Land Surveying as adopted by the Kansas State Board of Technical Professions (K.S.A. 74-7037); and that this report is an accurate return of the results and findings of said survey.

NOTE: This document is not original unless the seal, signature, and date are blue ink.

CLIENT: DIEPENBROCK

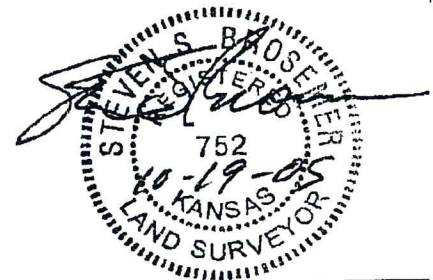

Table with 5 columns: GeoTech, Inc. (1512 W. 6th SUITE 1, EMPORIA, KS 66801), PROJECT # (05869-02), FIELD DATE (10-13-2005), DRAWN BY (BH), SHEET(S) (1 OF 1).