



Project No. 5058 Sheet No. 1 of 1

ROUTE 1 BOX 167  
NEWTON, KANSAS 671

Date: 5-9-88 By RLM

316-284-2799

CLIENT: Great Plains Credit Union - Property @ #2 Random Rd. Marion Co Lake

LEGAL DESCRIPTION: Lot 5 Summer Haven Addition to Marion County Lake and Park and The North 25 feet of Lot 1, Schlotthausers Subdivision #4 to Marion County Lake and Park, Marion County, Kansas.

# COPY

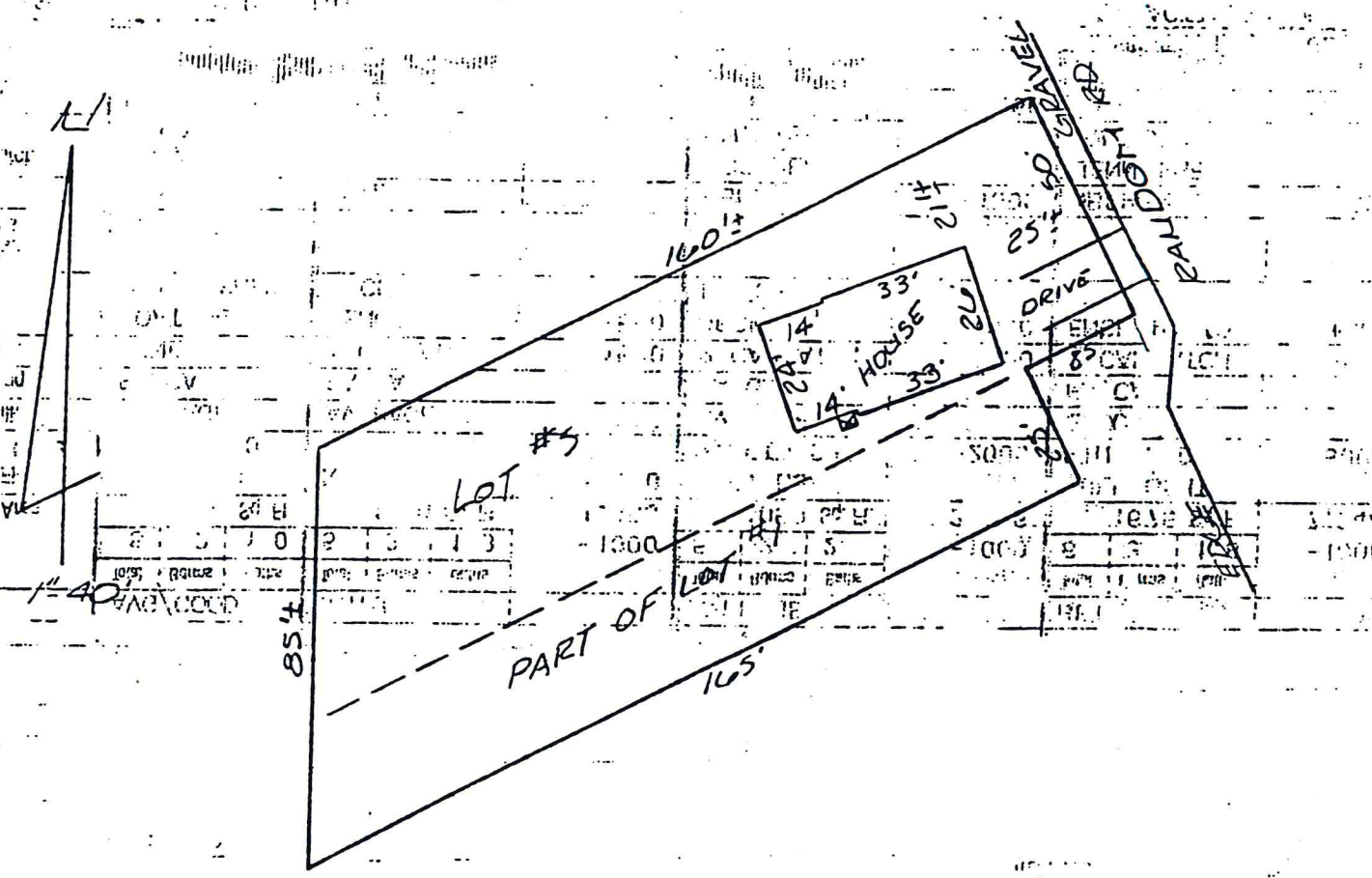

**NOTE:**

The building on this lot is located within the boundary lines

I observed no encroachments.

The drawing included herein is in accordance with the insurance



I hereby certify that this mortgage survey completed on 5-9-88, was made under my supervision and is correct to the best of my knowledge.

*Robert L. Moser*  
Robert L. Moser, L.S. 452