

MARION COUNTY COURTHOUSE

MARION COUNTY KANSAS
OFFICE OF THE PLANNING COMMISSION

P.O. BOX 157
 MARION, KANSAS 66861
 PHONE (620) 382-2550
 Toll Free 1-800-305-8848

Per Marion County Zoning Regulations: All surrounding property owners within 5,280 feet (1 mile) of an area proposed to be altered, shall be notified by mail at least 20 days prior to the public hearing. If you are receiving this notice, you are within the specified notification area of a property whose owner has made application to the Marion County Planning Commission for a conditional use. If you will read the notice on this page, it will tell you who the property owner is, what they are requesting, and when the public hearing will be held. You may attend this hearing at the date and time listed below.

T-22-S PEABODY PLAT
 (Landowners)

R-3-E T-22-S

SUMMIT PLAT R-4-E
 (Landowners)

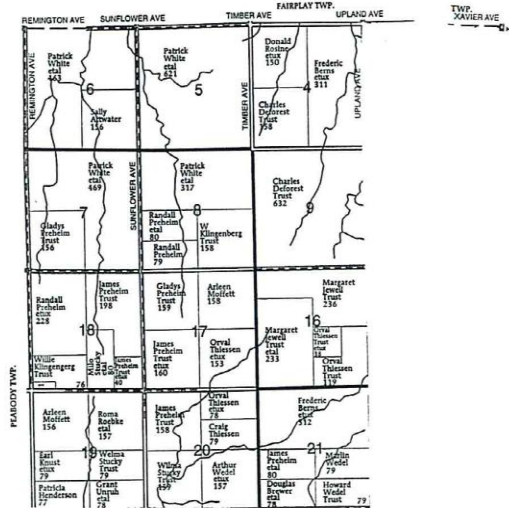
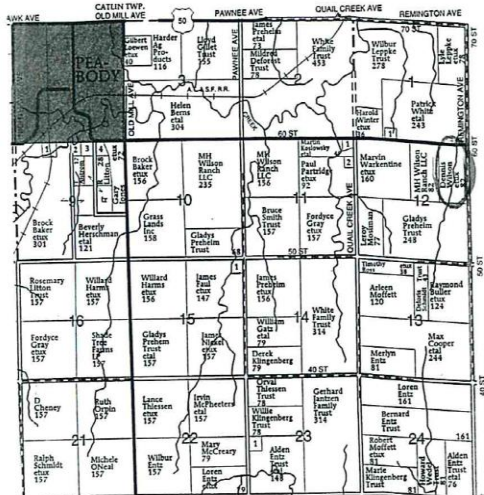

(First Published in the Marion County Record, Hillsboro Star Journal, Peabody Gazette, Wednesday, July 4, 2007)

**NOTICE
 PUBLICATION
 Conditional Use Pending**

Application: Dennis and Kathy Wilson
 Conditional Use: Permit for a single wide manufactured home to be placed on an existing home site for sister to live.
 Address: 1863 60, Peabody, KS 66866
 Legal Description: E2NE1/4 of Section 12, Township 22, Range 3.

**Public Hearing
 Marion County Planning Commission
 July 26, 2007
 Marion County Courthouse
 7:30 P.M.**