

CERTIFICATE OF SURVEY

State of Kansas)
) ss
 County of Marion)

This is to certify that I, James H. Brosemer, a registered land surveyor in said County and State, surveyed the following:

LEGAL DESCRIPTIONS

TRACT "A": Part of the N $\frac{1}{2}$ of the SE $\frac{1}{4}$ of section 14, Township 18 South Range 4 East of the 6th P.M., described as follows: Beginning at the intersection of the North line of the N $\frac{1}{2}$ of said SE $\frac{1}{4}$ and the East right of way line of U.S. 77 Highway, said point is 69.74 feet East of the Northwest corner of said SE $\frac{1}{4}$; thence with assumed bearings, North 89 degrees 51 minutes 10 seconds East along the North line of said SE $\frac{1}{4}$, 535.00 feet; thence South 01 degrees 55 minutes 03 seconds East, 597.83 feet; thence North 89 degrees 56 minutes 04 seconds West, 556.67 feet to the said East right of way line of U.S. 77 Highway; thence North 00 degrees 09 minutes 38 seconds East along the said East right of way line of U.S. 77 Highway, 595.50 feet to the point of beginning, containing 7.48 acres and subject to an easement for ingress and egress on the entire North 30 feet thereof.

TRACT "B": Part of the N $\frac{1}{2}$ of the SE $\frac{1}{4}$ of section 14, Township 18 South, Range 4 East of the 6th P.M., described as follows: Beginning at a point on the East right of way line of U.S. Highway 77 that is 595.25 feet South and 68.07 feet East of the Northwest corner of said SE $\frac{1}{4}$; thence with assumed bearings, South 89 degrees 56 minutes 04 seconds East, 556.67 feet; thence South 01 degrees 56 minutes 04 seconds East, 372.45 feet; thence North 89 degrees 58 minutes 01 second West, 570.13 feet to the said East right of way line of U.S. 77 Highway; thence North 00 degrees 09 minutes 38 seconds East along the said right of way line, 369.55 feet to the point of beginning, containing 4.8 acres.

TRACT "C": Part of the N $\frac{1}{2}$ of the SE $\frac{1}{4}$ of section 14, Township 18 South, Range 4 East of the 6th P.M., described as follows: Beginning at the intersection of the South line of the N $\frac{1}{2}$ of said SE $\frac{1}{4}$ and the East right of way line of U.S. 77 Highway, said point is 66.03 feet East of the Southwest corner of the N $\frac{1}{2}$ of said SE $\frac{1}{4}$; thence with assumed bearings, North 89 degrees 49 minutes 40 seconds East along the South line of the N $\frac{1}{2}$ of said SE $\frac{1}{4}$, 583.00 feet; thence North 01 degrees 55 minutes 03 seconds West, 353.54 feet; thence North 89 degrees 58 minutes 01 seconds West, 570.13 feet to the East right of way line of U.S. Highway 77; thence South 00 degrees 09 minutes 38 seconds West along the said East right of way line, 358.42 feet to the point of beginning, containing 4.7 acres.

For: Shawmar Oil & Gas Co.
 1116 East Main
 Marion, KS 66961

Brosemer Land Surveys
 312 W. 10th
 Florence, KS 66851
 620-878-4451

See page 2 of 2 for plat of survey



PLAT OF SURVEY

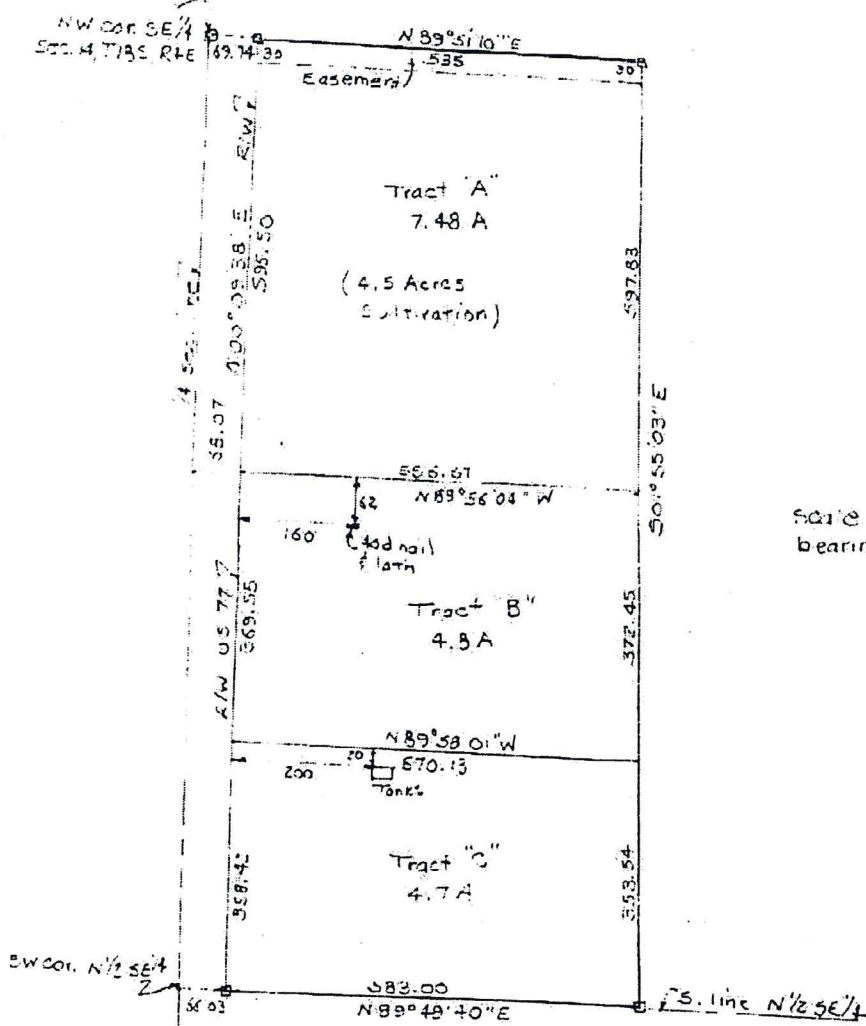

Scale 1" = 200'
bearings Assumed

Legend:

□ = 5/8 " rebar found
no monuments were set at tract corners
by request of client.

SW cor. sec. 14