

**REPORT OF SURVEY**

DETAILS OF TRACT IN THE W $\frac{1}{2}$ NE $\frac{1}{4}$  OF SECTION 21, TOWNSHIP 21 SOUTH, RANGE 1 EAST OF THE 6TH P.M., MARION COUNTY, KANSAS



SCALE: 1" = 150'

SEE PAGE 2 OF 2 FOR SECTION OVERVIEW AND LEGEND.

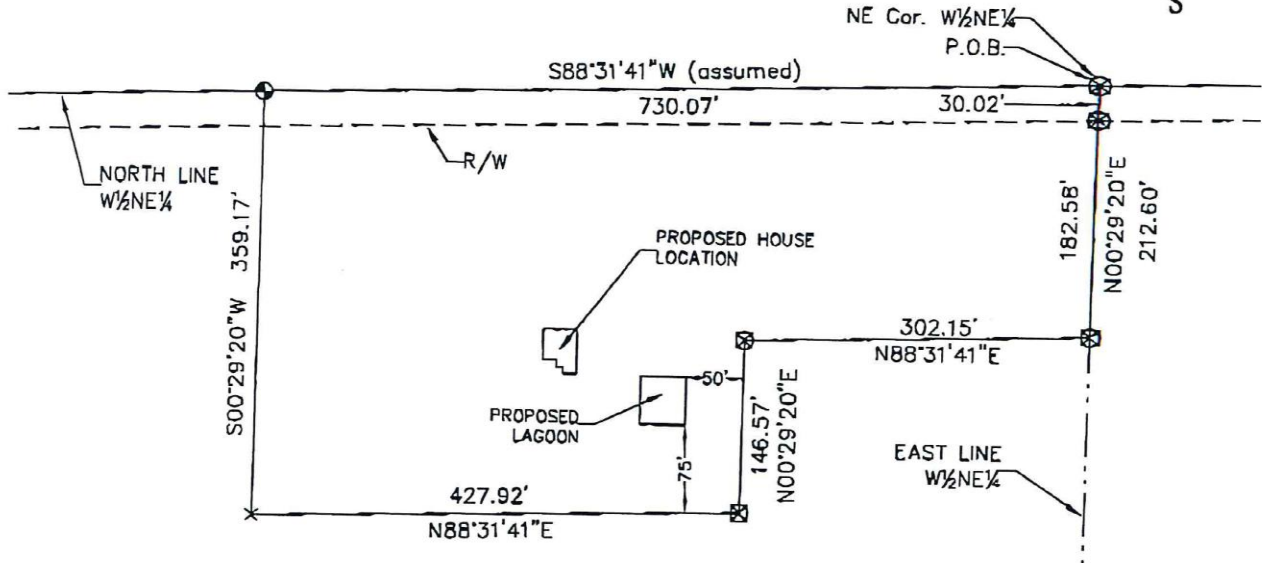

**LEGAL DESCRIPTION:**

A TRACT IN THE WEST HALF OF THE NORTHEAST QUARTER OF SECTION 21, TOWNSHIP 21 SOUTH, RANGE 1 EAST OF THE 6TH P.M., MARION COUNTY, KANSAS MORE PARTICULARLY DESCRIBED AS FOLLOWS:  
 BEGINNING AT THE NORTHEAST CORNER OF SAID W $\frac{1}{2}$ NE $\frac{1}{4}$ ;  
 THENCE S88°31'41"W (ASSUMED) ON THE NORTH LINE OF SAID W $\frac{1}{2}$ NE $\frac{1}{4}$  FOR A DISTANCE OF 730.07 FEET;  
 THENCE S00°29'20"W PARALLEL WITH THE EAST LINE OF SAID W $\frac{1}{2}$ NE $\frac{1}{4}$  FOR A DISTANCE OF 359.17 FEET;  
 THENCE N88°31'41"E PARALLEL WITH THE NORTH LINE OF SAID W $\frac{1}{2}$ NE $\frac{1}{4}$  FOR A DISTANCE OF 427.92 FEET;  
 THENCE N00°29'20"E PARALLEL WITH THE EAST LINE OF SAID W $\frac{1}{2}$ NE $\frac{1}{4}$  FOR A DISTANCE OF 146.57 FEET;  
 THENCE N88°31'41"E PARALLEL WITH THE NORTH LINE OF SAID W $\frac{1}{2}$ NE $\frac{1}{4}$  FOR A DISTANCE OF 302.15 FEET TO THE EAST LINE OF SAID W $\frac{1}{2}$ NE $\frac{1}{4}$ ;  
 THENCE N00°29'20"E ON THE EAST LINE OF SAID W $\frac{1}{2}$ NE $\frac{1}{4}$  FOR A DISTANCE OF 212.60 FEET TO THE POINT OF BEGINNING.  
 CONTAINING 5 ACRES AND SUBJECT TO ROAD RIGHT OF WAY ON THE NORTH SIDE THEREOF.

Reviewed by [Signature] 2005.  
 This survey was prepared in compliance with those provisions of K.S.A. 58-2001 and K.S.A. 58-2005 and other applicable provisions of law.

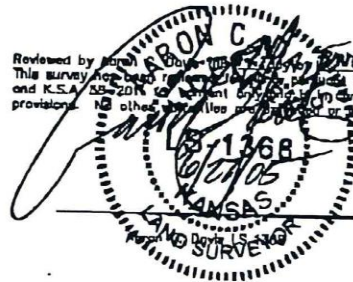

Certification:  
 State of Kansas )  
 County of Marion ) ss

This is to certify and acknowledge that I, Steven S. Brosemer, a licensed Land Surveyor in said County and State, have surveyed the above described tract, or caused the same to be surveyed under my direct supervision; that monuments were found or set, as indicated on this report and/or drawing; that this report and/or notes is an accurate representation of the methodology used to develop the positions determined on said survey; that this survey does not, unless otherwise indicated, certify as to ownership, easements or flood zones; that said survey was done in compliance with the Minimum Standards for Land Surveying as adopted by the Kansas State Board of Technical Professions (K.S.A. 74-7037); and that this report is an accurate return of the results and findings of said survey.

NOTE: This document is not original unless the seal, signature, and date are blue ink.

Revision #1: Legal  
 CLIENT: HARTMCKSON



GeoTech, Inc. 1512 W. 8th SUITE 1, EMPORIA KS 66801 (820)342-7491 FAX: (820)342-8722	PROJECT #:	FIELD DATE:	DRAWN BY:	SHEET(S)
	05838-02 05838-02.dwg	6-20-2005	BH	1 OF 2

**REPORT OF SURVEY**

A TRACT IN THE W $\frac{1}{2}$  OF THE NORTHEAST QUARTER OF SECTION 21, TOWNSHIP 21 SOUTH, RANGE 1 EAST OF THE 6TH P.M., MARION COUNTY, KANSAS

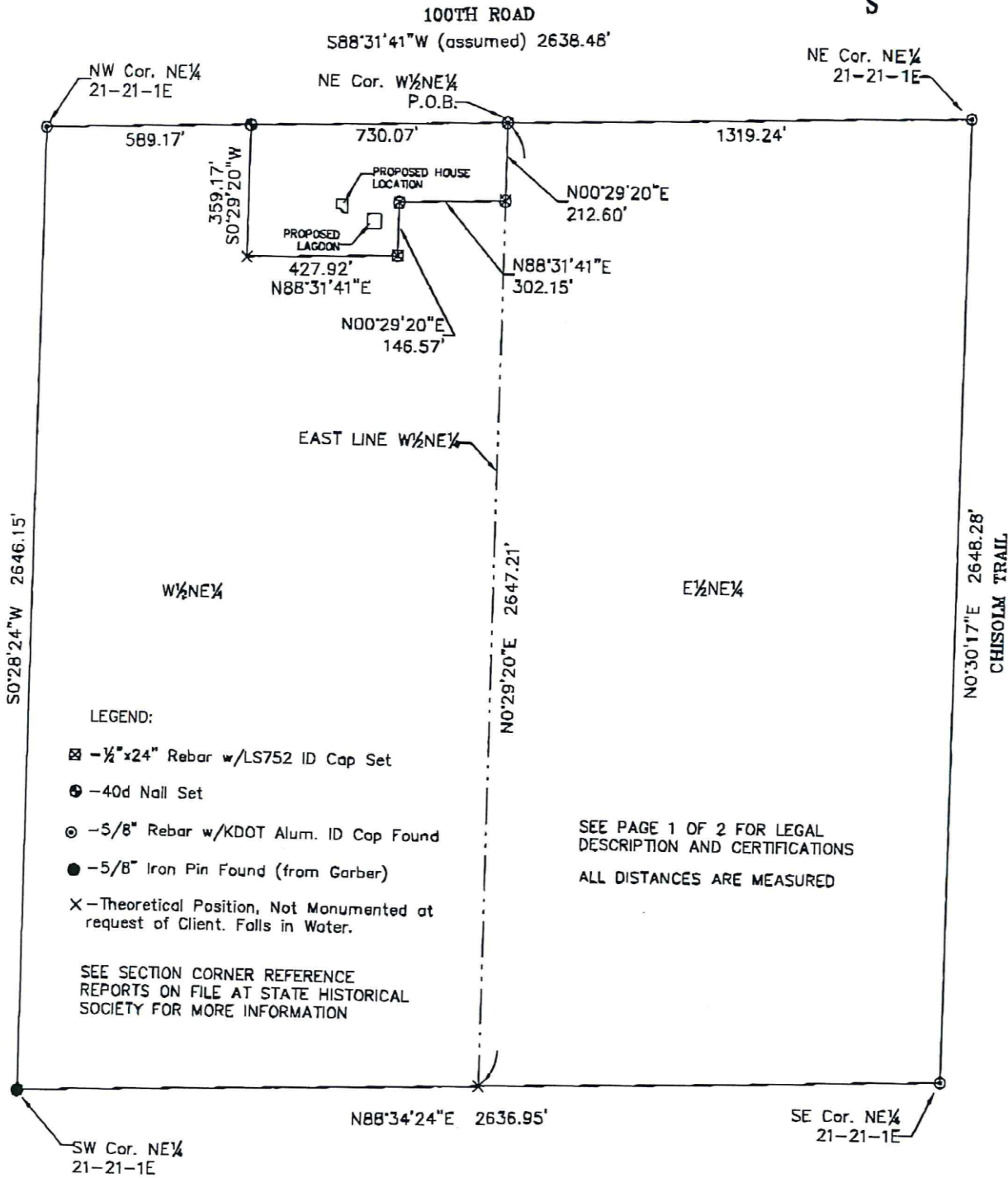
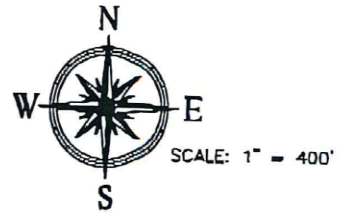

**LEGEND:**

- ⊠ - 1/2" x 24" Rebar w/LS752 ID Cap Set
- ⊙ - 40d Nail Set
- ⊙ - 5/8" Rebar w/KDOT Alum. ID Cap Found
- - 5/8" Iron Pin Found (from Garber)
- X - Theoretical Position, Not Monumented at request of Client. Falls in Water.

SEE SECTION CORNER REFERENCE REPORTS ON FILE AT STATE HISTORICAL SOCIETY FOR MORE INFORMATION

SEE PAGE 1 OF 2 FOR LEGAL DESCRIPTION AND CERTIFICATIONS  
ALL DISTANCES ARE MEASURED

GeoTech, Inc. 1512 W. 8th SUITE 1 EMPORIA, KS 66801 (820)342-7491 FAX: (820)342-8722	PROJECT #:	FIELD DATE:	DRAWN BY:	SHEET(S)
	05838-02 05838-02.dwg	6-20-2005	BH	2 OF 2

# Fax Cover Sheet

Wichita Kansas  
316-773-4511

## URGENT URGENT URGENT

Send to: David Brazil	From: Ethan Harris & Robyn Hartvickson
Attention:	Date: 7/5/05
Office Location:	Office Location:
Fax Number: (620) 382-8823	Phone Number: (316) 993-8584

- Urgent
- Reply ASAP
- Please comment
- Please Review
- For your Information

Total pages, including cover: 2

### Comments:

<p>Mr. Brazil -</p> <p>Here is the revised survey. The only change we noticed was the distance on the western border. (329.17 → 359.17).</p> <p>Thank you!</p>
--

**REPORT OF SURVEY**

DETAILS OF TRACT IN THE W½NE¼ OF SECTION 21, TOWNSHIP 21 SOUTH, RANGE 1 EAST OF THE 6TH P.M., MARION COUNTY, KANSAS



SCALE: 1" = 150'

SEE PAGE 2 OF 2 FOR SECTION OVERVIEW AND LEGEND.

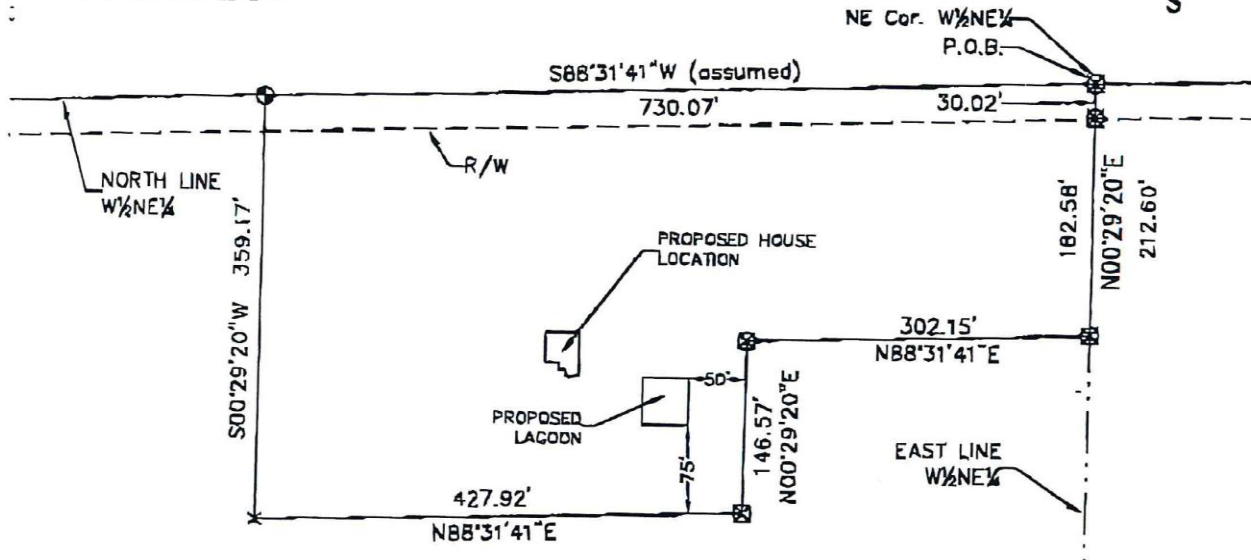

**LEGAL DESCRIPTION:**

A TRACT IN THE WEST HALF OF THE NORTHEAST QUARTER OF SECTION 21, TOWNSHIP 21 SOUTH, RANGE 1 EAST OF THE 6TH P.M., MARION COUNTY, KANSAS MORE PARTICULARLY DESCRIBED AS FOLLOWS:  
 BEGINNING AT THE NORTHEAST CORNER OF SAID W½NE¼;  
 THENCE S88°31'41" W (ASSUMED) ON THE NORTH LINE OF SAID W½NE¼ FOR A DISTANCE OF 730.07 FEET;  
 THENCE S00°29'20" W PARALLEL WITH THE EAST LINE OF SAID W½NE¼ FOR A DISTANCE OF 359.17 FEET;  
 THENCE N88°31'41" E PARALLEL WITH THE NORTH LINE OF SAID W½NE¼ FOR A DISTANCE OF 427.92 FEET;  
 THENCE N00°29'20" E PARALLEL WITH THE EAST LINE OF SAID W½NE¼ FOR A DISTANCE OF 146.57 FEET;  
 THENCE N88°31'41" E PARALLEL WITH THE NORTH LINE OF SAID W½NE¼ FOR A DISTANCE OF 302.15 FEET TO THE EAST LINE OF SAID W½NE¼;  
 THENCE N00°29'20" E ON THE EAST LINE OF SAID W½NE¼ FOR A DISTANCE OF 212.60 FEET TO THE POINT OF BEGINNING.  
 CONTAINING 5 ACRES AND SUBJECT TO ROAD RIGHT OF WAY ON THE NORTH SIDE THEREOF.

Reviewed by Aaron C. Davis this \_\_\_\_\_ day of \_\_\_\_\_ 2005.  
 This survey has been reviewed for filing pursuant to K.S.A. 58-2005 and K.S.A. 58-2011 for content only and is in compliance with those provisions. No other warranties are extended or implied.

Aaron C. Davis LS 1568

**Certification:**

State of Kansas )  
 ) ss  
 County of Marion )

This is to certify and acknowledge that I, Steven S. Brosemer, a Licensed Land Surveyor in said County and State, have surveyed the above described tract, or caused the same to be surveyed under my direct supervision; that monuments were found or set, as indicated on this report and/or drawing; that this report and/or notes is an accurate representation of the methodology used to develop the positions determined on said survey; that this survey does not, unless otherwise indicated, certify as to ownership, easements or flood zones; that said survey was done in compliance with the Minimum Standards for Land Surveying as adopted by the Kansas State Board of Technical Professions (K.S.A. 74-7037); and that this report is an accurate return of the results and findings of said survey.

NOTE: This document is not original unless the seal, signature, and date are blue ink.

*Revision #1 - legal*  
 CLIENT: HARTVICKSON



GeoTech, Inc. 1612 W. 6th STREET 1, EMPORIA, KS 66801 (820)342-7481 FAX (820)342-8722	PROJECT #:	FIELD DATE:	DRAWN BY:	SHEET(S)
	05838-02 05838-02.dwg	6-20-2005	BH	1 OF 2