

REPORT OF SURVEY

COPY

A 10 ACRE TRACT IN THE NORTHWEST QUARTER OF SECTION SEVEN (7), TOWNSHIP EIGHTEEN (18), RANGE FOUR (4) EAST OF THE 6TH P.M. MARION COUNTY, KANSAS



SCALE: 1" = 300'

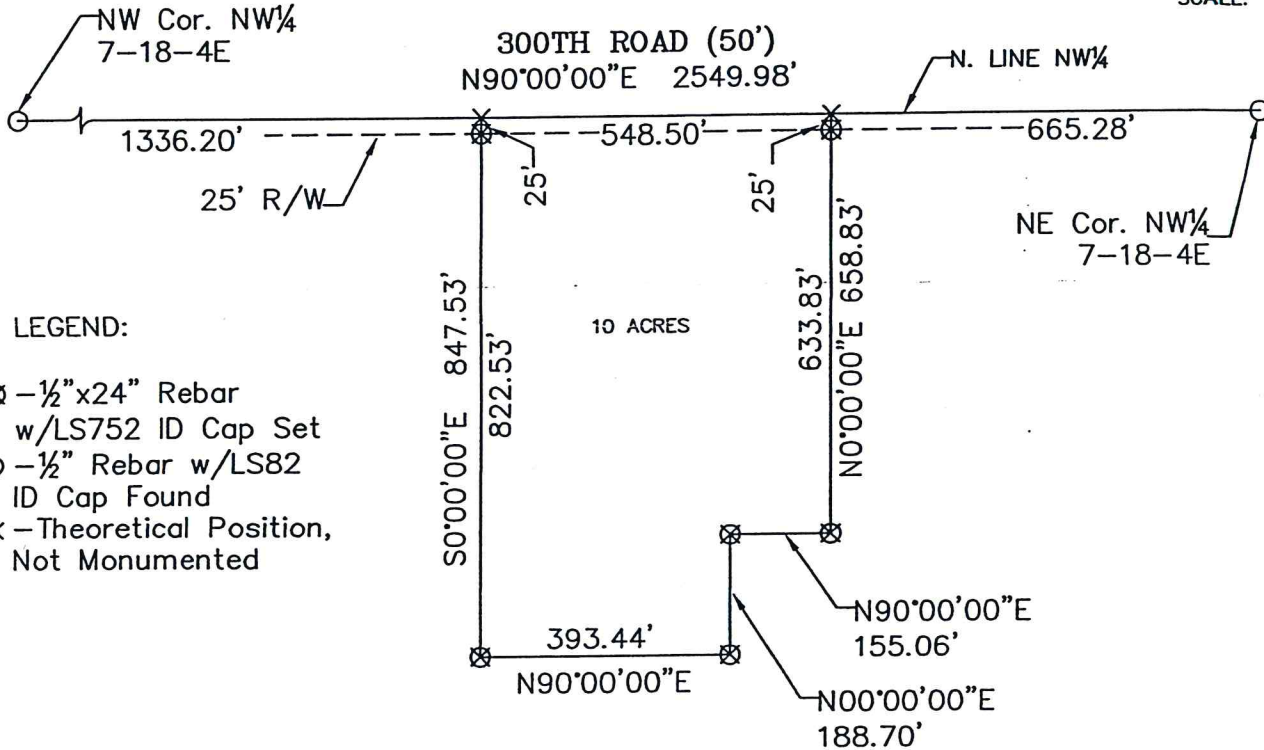

LEGEND:

- ⊗ - 1/2" x 24" Rebar w/LS752 ID Cap Set
- - 1/2" Rebar w/LS82 ID Cap Found
- × - Theoretical Position, Not Monumented

LEGAL DESCRIPTION

A TRACT LOCATED IN THE NORTHWEST QUARTER OF SECTION 7, TOWNSHIP 18 SOUTH, RANGE 4 EAST OF THE 6TH P.M., MARION COUNTY, KANSAS; BEING MORE PARTICULARLY DESCRIBED AS FOLLOWS:

BEGINNING ON NORTH LINE OF SAID NW 1/4 AT A POINT 665.28 FEET WEST OF THE NE CORNER OF SAID NW 1/4; THENCE SOUTH AT RIGHT ANGLES TO SAID NORTH LINE FOR 658.83 FEET; THENCE WEST AT RIGHT ANGLES FOR 155.06 FEET; THENCE SOUTH AT RIGHT ANGLES FOR 188.70 FEET; THENCE WEST AT RIGHT ANGLES FOR 393.44 FEET; THENCE NORTH AT RIGHT ANGLES FOR 847.53 FEET TO THE NORTH LINE OF SAID NW 1/4; THENCE EAST ON SAID NORTH LINE FOR 548.50 FEET TO THE POINT OF BEGINNING. CONTAINING 10.0 ACRES AND SUBJECT TO ROAD RIGHT OF WAY.

Certification:  
 State of Kansas) ) ss  
 County of Marion)

This is to certify and acknowledge that I, Steven S. Brosemer, a licensed Land Surveyor in said County and State, have surveyed the above described tract, or caused the same to be surveyed under my direct supervision; that monuments were found or set, as indicated on this report and/or drawing; that this report and/or notes is an accurate representation of the methodology used to develop the positions determined on said survey; that this survey does not, unless otherwise indicated, certify as to ownership, easements or flood zones; that said survey was done in compliance with the Minimum Standards for Land Surveying as adopted by the Kansas State Board of Technical Professions (K.S.A. 74-7037); and that this report is an accurate return of the results and findings of said survey.

NOTE: This document is not original unless the seal, signature, and date are blue ink.

CLIENT: RANDY SVITAK  
 2761 REMINGTON ROAD  
 MARION, KS 66861

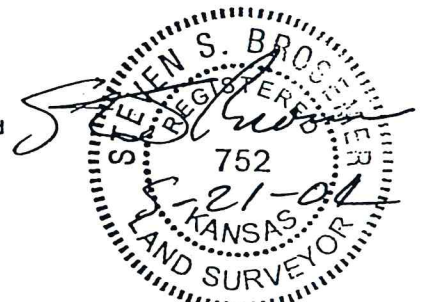

GeoTech, Inc. P.O. BOX 861/1512 W. 6th SUITE I, EMPORIA, KS 66801 (820)342-7491 FAX (820)342-8722	PROJECT #:	FIELD DATE:	DRAWN BY:	SHEET(S)
	04807-02	5-4-2004	BH	1 OF 1