

REPORT OF SURVEY

A TRACT IN THE NORTHWEST QUARTER OF SECTION 4, TOWNSHIP 20 SOUTH, RANGE 2 EAST OF THE 6TH P.M., MARION COUNTY, KANSAS

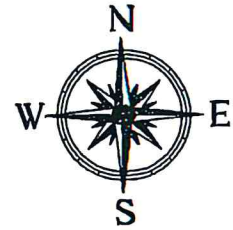

SCALE: 1" = 200'

LEGEND:

- ⊗ - 1/2"x24" Rebar w/LS752 ID Cap Set
- - 1/2" Rebar w/LS82 ID Cap Found
- - 1/2" Rebar Found (from Ref. ties)
- ⊙ - 5/8" Rebar w/KDOT ID Cap Found (from Ref. ties)
- ⊕ - 40d Nail found
- X - Theoretical Position, Not Monumented

ALL DISTANCES ARE MEASURED

SEE SECTION CORNER REFERENCE REPORTS ON FILE AT STATE HISTORICAL SOCIETY FOR MORE INFORMATION ON SECTION CORNERS

NOTE: SURVEY BY J.H. BROSEMER LS82, DATED NOV. 1990, BOOK M180, p.28 IN THE REGISTER OF DEEDS, MARION COUNTY, KANSAS

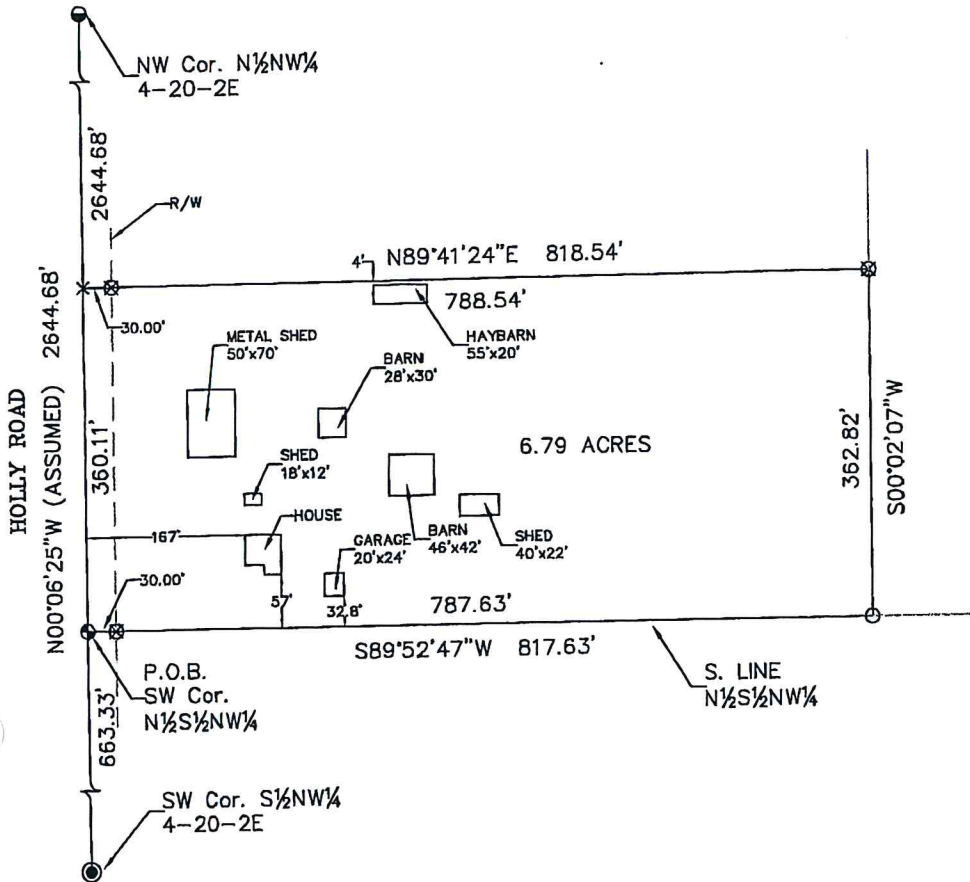

LEGAL DESCRIPTION:

A TRACT IN THE N 1/2 S 1/2 NW 1/4 OF SECTION 4, TOWNSHIP 20 SOUTH, RANGE 2 EAST OF THE 6TH P.M., DESCRIBED AS FOLLOWS:

BEGINNING AT THE SOUTHWEST CORNER OF THE N 1/2 S 1/2 NW 1/4 OF SAID SECTION 4;
 THENCE N.00°06'25"W. (ASSUMED) ON THE WEST LINE OF SAID N 1/2 S 1/2 NW 1/4 FOR A DISTANCE OF 360.11 FEET;
 THENCE N.89°41'24"E. FOR A DISTANCE OF 818.54 FEET;
 THENCE S.00°02'07"W. FOR A DISTANCE OF 362.82 FEET TO THE SOUTH LINE OF SAID N 1/2 S 1/2 NW 1/4;
 THENCE S.89°52'47"W. FOR A DISTANCE OF 817.63 FEET TO THE POINT OF BEGINNING.
 CONTAINING 6.79 ACRES AND SUBJECT TO ROAD RIGHT OF WAY ON THE WEST SIDE THEREOF.

Reviewed by Aaron C. Davis this ___ day of _____ 2006. This survey has been reviewed for filing, pursuant to K.S.A. 58-2005 and K.S.A. 58-2011 for content only and is in compliance with those provisions. No other warranties are extended or implied.

Aaron C. Davis LS 136B

Certification:

State of Kansas)
County of Marion) ss

This is to certify and acknowledge that I, Steven S. Brosemer, a licensed Land Surveyor in said County and State, have surveyed the above described tract, or caused the same to be surveyed under my direct supervision; that monuments were found or set, as indicated on this report and/or drawing; that this report and/or notes is an accurate representation of the methodology used to develop the positions determined on said survey; that this survey does not, unless otherwise indicated, certify as to ownership, easements or flood zones; that said survey was done in compliance with the Minimum Standards for Land Surveying as adopted by the Kansas State Board of Technical Professions (K.S.A. 74-7037); and that this report is an accurate return of the results and findings of said survey.

NOTE: This document is not original unless the seal, signature, and date are blue ink.

CLIENT: JONA PRIEB
208 S JEFFERSON
HILLSBORO, KS

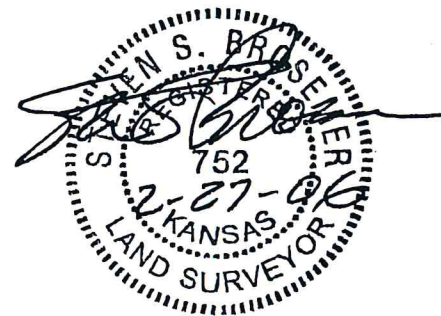

GeoTech, Inc. 1512 W. 8th SUITE I, EMPORIA, KS 66801 (820)342-7491 FAX: (820)342-8722	PROJECT #:	FIELD DATE:	DRAWN BY:	SHEET(S)
	05888-02.dwg	2-22-2006	BH	1 OF 1