

REPORT OF SURVEY

LEGAL DESCRIPTION: TRACT 1

THE N 1/2 N 1/2 OF THE SE 1/4 OF SECTION 19, TOWNSHIP 21 SOUTH, RANGE 1 EAST OF THE 6TH P.M., MARION COUNTY, KANSAS. EXCEPT THE FOLLOWING DESCRIBED TRACTS:

A TRACT IN THE N 1/2 N 1/2 SE 1/4 OF SECTION 19, TOWNSHIP 21 SOUTH, RANGE 1 EAST OF THE 6TH P.M., MARION COUNTY, KANSAS BEING MORE PARTICULARLY DESCRIBED AS FOLLOWS: BEGINNING ON THE EAST LINE OF THE N 1/2 N 1/2 SE 1/4 OF SAID SECTION 19 AT A POINT 160.75 SOUTH OF THE NORTHEAST CORNER OF SAID N 1/2 N 1/2 SE 1/4; THENCE CONTINUING SOUTH ON THE EAST LINE OF SAID N 1/2 N 1/2 SE 1/4 ON AN ASSUMED BEARING OF S.00°03'51"E. FOR A DISTANCE OF 502.30 FEET TO THE SE COR. OF THE N 1/2 N 1/2 SE 1/4; THENCE S.88°14'06"W. ON THE SOUTH LINE OF SAID N 1/2 N 1/2 SE 1/4 FOR A DISTANCE OF 576.13 FEET; THENCE N.00°03'51"W. PARALLEL WITH THE EAST LINE OF SAID N 1/2 N 1/2 SE 1/4 FOR A DISTANCE OF 502.30 FEET; THENCE N.88°14'06"E. PARALLEL WITH THE SOUTH LINE OF SAID N 1/2 N 1/2 SE 1/4 FOR A DISTANCE OF 576.13 FEET TO THE POINT OF BEGINNING.

A TRACT IN THE N 1/2 N 1/2 SE 1/4 OF SECTION 19, TOWNSHIP 21 SOUTH, RANGE 1 EAST OF THE 6TH P.M., MARION COUNTY, KANSAS BEING MORE PARTICULARLY DESCRIBED AS FOLLOWS: BEGINNING AT THE NW COR OF THE N 1/2 N 1/2 SE 1/4 OF SAID SEC. 19; THENCE N.88°13'20"E. (ASSUMED) ON THE NORTH LINE OF SAID N 1/2 N 1/2 SE 1/4 FOR A DISTANCE OF 423.01 FEET; THENCE S.07°51'56"W. FOR A DISTANCE OF 671.80 FEET TO THE SOUTH LINE OF SAID N 1/2 N 1/2 SE 1/4; THENCE S.88°14'06"W. ON THE SOUTH LINE OF SAID N 1/2 N 1/2 SE 1/4 FOR A DISTANCE OF 330.79 FEET TO THE SW COR. OF SAID N 1/2 N 1/2 SE 1/4; THENCE N.00°01'13"W. ON THE WEST LINE OF SAID N 1/2 N 1/2 SE 1/4 FOR A DISTANCE OF 662.56 FEET TO THE POINT OF BEGINNING.

CONTAINING 27.81 ACRES AND SUBJECT TO ROAD RIGHT OF WAY ON THE EAST SIDE THEREOF.

LEGAL DESCRIPTION: TRACT 2

A TRACT IN THE N 1/2 N 1/2 SE 1/4 OF SECTION 19, TOWNSHIP 21 SOUTH, RANGE 1 EAST OF THE 6TH P.M., MARION COUNTY, KANSAS BEING MORE PARTICULARLY DESCRIBED AS FOLLOWS: BEGINNING AT THE NW COR OF THE N 1/2 N 1/2 SE 1/4 OF SAID SEC. 19; THENCE N.88°13'20"E. (ASSUMED) ON THE NORTH LINE OF SAID N 1/2 N 1/2 SE 1/4 FOR A DISTANCE OF 423.01 FEET; THENCE S.07°51'56"W. FOR A DISTANCE OF 671.80 FEET TO THE SOUTH LINE OF SAID N 1/2 N 1/2 SE 1/4; THENCE S.88°14'06"W. ON THE SOUTH LINE OF SAID N 1/2 N 1/2 SE 1/4 FOR A DISTANCE OF 330.79 FEET TO THE SW COR. OF SAID N 1/2 N 1/2 SE 1/4; THENCE N.00°01'13"W. ON THE WEST LINE OF SAID N 1/2 N 1/2 SE 1/4 FOR A DISTANCE OF 662.56 FEET TO THE POINT OF BEGINNING. CONTAINING 5.73 ACRES.

LEGAL DESCRIPTION: TRACT 3

THE S 1/2 N 1/2 AND THE N 1/2 S 1/2 OF THE SE 1/4 OF SECTION 19, TOWNSHIP 21 SOUTH, RANGE 1 EAST OF THE 6TH P.M., MARION COUNTY, KANSAS EXCEPT THE FOLLOWING DESCRIBED TRACT: A TRACT IN THE S 1/2 N 1/2 SE 1/4 AND THE N 1/2 S 1/2 SE 1/4 OF SECTION 19, TOWNSHIP 21 SOUTH, RANGE 1 EAST OF THE 6TH P.M., MARION COUNTY, KANSAS MORE PARTICULARLY DESCRIBED AS FOLLOWS: BEGINNING AT THE NW CORNER OF THE S 1/2 N 1/2 SE 1/4 OF SAID SECTION 19; THENCE N.88°14'06"E. (ASSUMED) ON THE NORTH LINE OF SAID S 1/2 N 1/2 SE 1/4 FOR A DISTANCE OF 198.71 FEET; THENCE S.06°01'50"W. TO THE SOUTH LINE OF SAID S 1/2 N 1/2 SE 1/4; THENCE S.88°15'17"W. ON THE SOUTH LINE OF SAID N 1/2 S 1/2 SE 1/4 FOR A DISTANCE OF 57.73 FEET TO THE SW COR OF SAID N 1/2 S 1/2 SE 1/4; THENCE N.00°01'13"W. ON WEST LINE OF SAID SE 1/4 FOR A DISTANCE OF 1325.11 FEET TO THE POINT OF BEGINNING. CONTAINING 76.49 ACRES AND SUBJECT TO ROAD RIGHT OF WAY ON THE EAST SIDE THEREOF.

LEGAL DESCRIPTION: TRACT 4

N 1/2 S 1/2 AND THE S 1/2 N 1/2 OF THE FRACTIONAL SW 1/4 OF SECTION 19, TOWNSHIP 21 SOUTH, RANGE 1 EAST EXCEPT A TRACT LOCATED IN THE N 1/2 S 1/2 FR. SW 1/4 OF SE. 19-21-1, DESCRIBED AS FOLLOWS: BEGINNING AT A POINT ON THE WEST LINE OF THE SOUTHWEST 1/4, 662.0 FEET NORTH OF THE SOUTHWEST CORNER OF THE FR. SW 1/4; THENCE EASTERLY ALONG THE NORTH LINE OF THE SOUTH 1/2 OF THE SOUTHWEST 1/4, 592.3 FEET; THENCE NORTHERLY PARALLEL TO THE WEST LINE OF SAID 1/4, 10 FEET; THENCE WESTERLY, 592.6 FEET TO A POINT ON THE WEST LINE OF SAID 1/4 AND 30 FEET NORTH OF THE NORTHWEST CORNER OF THE SOUTH 1/2 OF THE SOUTH 1/2 OF THE SOUTHWEST 1/4; THENCE SOUTHERLY ALONG THE WEST LINE OF SAID 1/4, 30 FEET TO THE PLACE OF BEGINNING. SAID EXCEPTED TRACT CONTAINS .27 ACRES. AND A TRACT IN THE S 1/2 N 1/2 SE 1/4 AND THE N 1/2 S 1/2 SE 1/4 OF SECTION 19, TOWNSHIP 21 SOUTH, RANGE 1 EAST OF THE 6TH P.M., MARION COUNTY, KANSAS MORE PARTICULARLY DESCRIBED AS FOLLOWS: BEGINNING AT THE NW CORNER OF THE S 1/2 N 1/2 SE 1/4 OF SAID SECTION 19; THENCE N.88°14'06"E. (ASSUMED) ON THE NORTH LINE OF SAID S 1/2 N 1/2 SE 1/4 FOR A DISTANCE OF 198.71 FEET; THENCE S.06°01'50"W. TO THE SOUTH LINE OF SAID N 1/2 S 1/2 SE 1/4; THENCE S.88°15'17"W. ON THE SOUTH LINE OF SAID N 1/2 S 1/2 SE 1/4 FOR A DISTANCE OF 57.73 FEET TO THE SW COR OF SAID N 1/2 S 1/2 SE 1/4; THENCE N.00°01'13"W. ON WEST LINE OF SAID SE 1/4 FOR A DISTANCE OF 1325.11 FEET TO THE POINT OF BEGINNING. CONTAINING 74.06 ACRES AND SUBJECT TO ROAD RIGHT OF WAY ON THE WEST SIDE THEREOF.

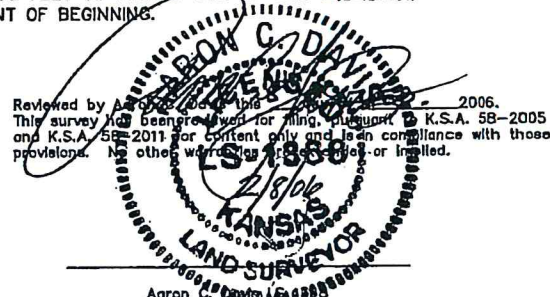

Certification: State of Kansas) ss County of Marion)

This is to certify and acknowledge that I, Steven S. Brosamer, a licensed Land Surveyor in said County and State, have surveyed the above described tract, or caused the same to be surveyed under my direct supervision; that monuments were found or set, as indicated on this report and/or drawing; that this report and/or notes is an accurate representation of the methodology used to develop the positions determined on said survey; that this survey does not, unless otherwise indicated, certify as to ownership, easements or flood zones; that said survey was done in compliance with the Minimum Standards for Land Surveying as adopted by the Kansas State Board of Technical Professions (K.S.A. 74-7037); and that this report is an accurate return of the results and findings of said survey.

NOTE: This document is not original unless the seal, signature, and date are blue ink. CLIENT: SCHMIDT

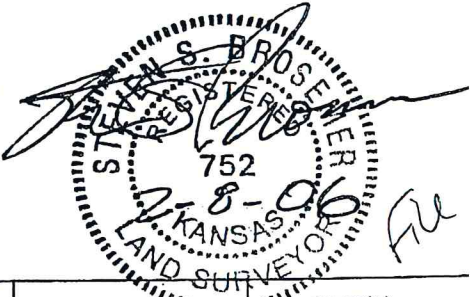

GeoTech, Inc. 1512 W. 6th SUITE I, EMPORIA, KS 66801 (620)342-7491 FAX: (620)342-6722	PROJECT #:	FIELD DATE:	DRAWN BY:	SHEET(S)
	06804-02S.dwg	2/01/2006	BH	1 OF 1

REPORT OF SURVEY

4 TRACTS IN THE SOUTHEAST AND FRACTIONAL SOUTHWEST QUARTER OF SECTION 19, TOWNSHIP 21 SOUTH, RANGE 1 EAST OF THE 6TH P.M., MARION COUNTY, KANSAS



SECTION DETAILS
SCALE: 1" = 800'

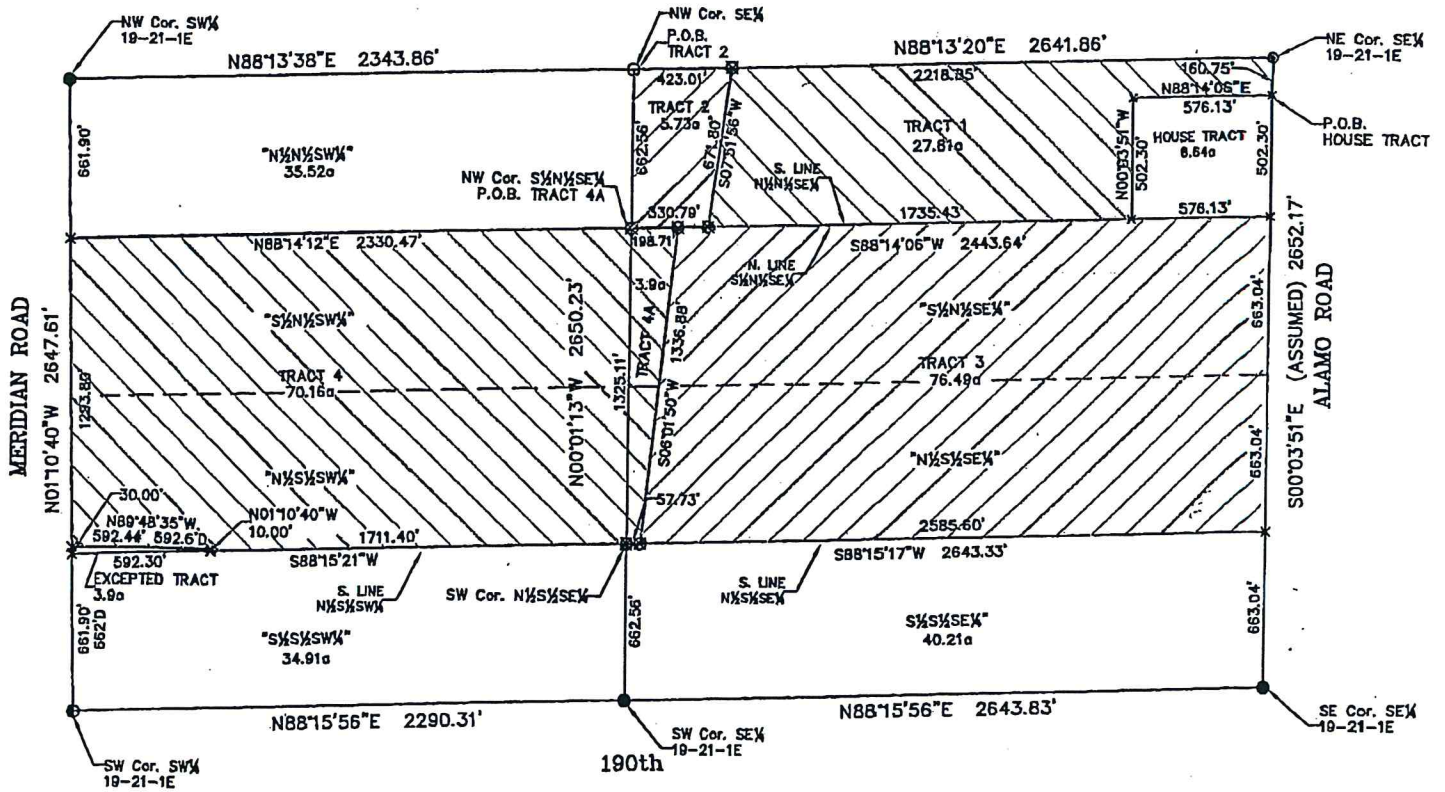

LEGEND:

- - 1/2"x24" Rebar w/LS752 ID Cap Set
- - 1/2" Rebar w/LS752 ID Cap Found. (Ref. ties)
- - 5/8" Rebar Found. (Ref. ties)
- ⊙ - 5/8" w/Aluminum ID Cap Found. (Ref. ties)
- ⊙ - pk nail over 1/2" Rebar Found (Ref. ties)
- × - Theoretical Position, Not Monumented this Survey
- D - Deed distance

ALL DISTANCES ARE MEASURED UNLESS OTHERWISE NOTED

SEE SHEET 2 OF 3 FOR HOUSE TRACT DETAILS AND CERTIFICATIONS

SEE SHEET 3 OF 3 FOR LEGAL DESCRIPTIONS AND CERTIFICATIONS

File

GeoTech, Inc. 1512 W. 6th SUITE I, EMPORIA, KS 66801 (820)342-7491 FAX (820)342-8722	PROJECT #:	FIELD DATE:	DRAWN BY:	SHEET(S)
	06804-02S.dwg	2/01/2006	BH	1 OF 3

REPORT OF SURVEY

HOUSE TRACT DETAILS
 IN THE N½N½SE¼ OF
 SECTION 19 SOUTH, TOWNSHIP 21 SOUTH, RANGE 1 EAST OF
 THE 6TH P.M., MARION COUNTY, KANSAS

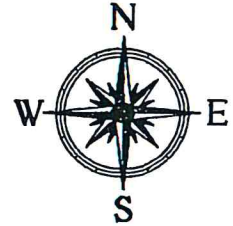

SCALE: 1" = 150'

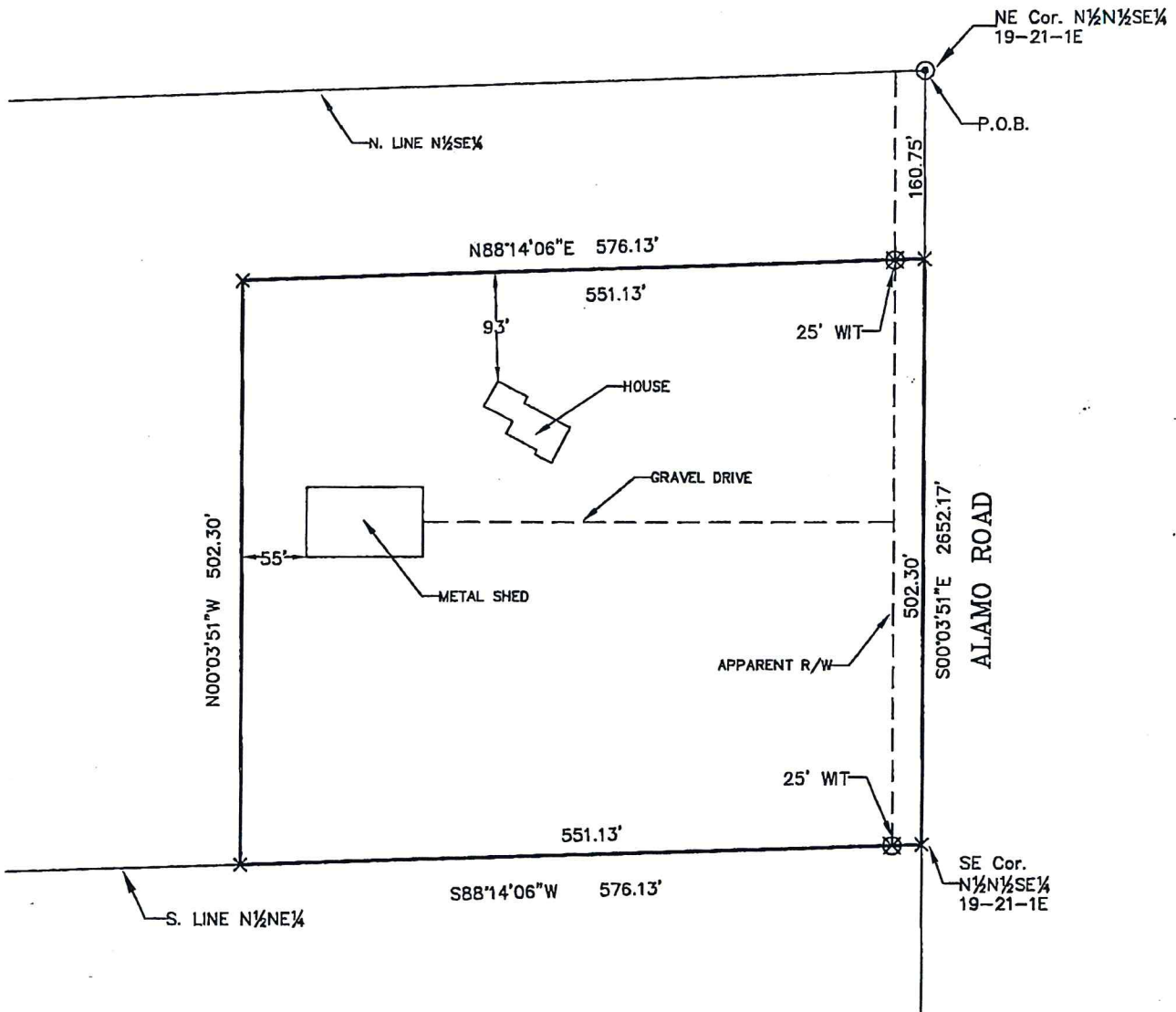

LEGAL DESCRIPTION: HOUSE TRACT

A TRACT IN THE N½N½SE¼ OF SECTION 19, TOWNSHIP 21 SOUTH, RANGE 1 EAST OF THE 6TH P.M., MARION COUNTY, KANSAS BEING MORE PARTICULARLY DESCRIBED AS FOLLOWS:

BEGINNING ON THE EAST LINE OF THE N½N½SE¼ OF SAID SECTION 19 AT A POINT 160.75 SOUTH OF THE NORTHEAST CORNER OF SAID N½N½SE¼; THENCE CONTINUING SOUTH ON THE EAST LINE OF SAID N½N½SE¼ ON AN ASSUMED BEARING OF S.00°03'51"E. FOR A DISTANCE OF 502.30 FEET TO THE SE COR. OF THE N½N½SE¼; THENCE S.88°14'06"W. ON THE SOUTH LINE OF SAID N½N½SE¼ FOR A DISTANCE OF 576.13 FEET; THENCE N.00°03'51"W. PARALLEL WITH THE EAST LINE OF SAID N½N½SE¼ FOR A DISTANCE OF 502.30 FEET; THENCE N.88°14'06"E. PARALLEL WITH THE SOUTH LINE OF SAID N½N½SE¼ FOR A DISTANCE OF 576.13 FEET TO THE POINT OF BEGINNING. CONTAINING 6.64 ACRES AND SUBJECT TO ROAD RIGHT OF WAY ON THE EAST SIDE THEREOF.

File

GeoTech, Inc. 1512 W. 8th SUITE 1, EMPORIA, KS 66801 (620)342-7491 FAX: (620)342-6722	PROJECT #:	FIELD DATE:	DRAWN BY:	SHEET(S)
	06804-02S.dwg	2/01/2006	BH	2 OF 3