

MARION COUNTY COURTHOUSE

MARION COUNTY KANSAS  
**OFFICE OF THE PLANNING COMMISSION**

P.O. BOX 157  
 MARION, KANSAS 66861  
 PHONE (620) 382-2550  
 Toll Free 1-800-305-8848

Per Marion County Zoning Regulations: All surrounding property owners within 5,280 feet (1 mile) of an area proposed to be altered, shall be notified by mail at least 20 days prior to the public hearing. If you are receiving this notice, you are within the specified notification area of a property whose owner has made application to the Marion County Planning Commission for a conditional use. If you will read the notice on this page, it will tell you who the property owner is, what they are requesting, and when the public hearing will be held. You may attend this hearing at the date and time listed below.

-19-5

**GALE DIRECTORY**  
 (Residents - Owners or Renters)

R-3-E

T-19-S

**GALE PLAT**  
 (Landowners)

R-3-E

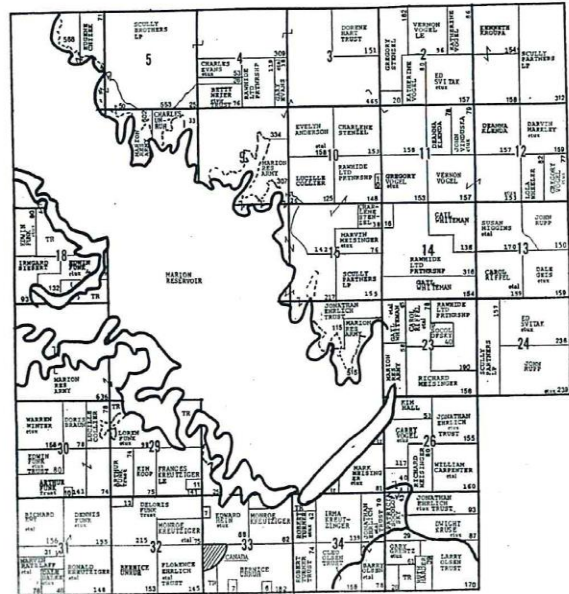
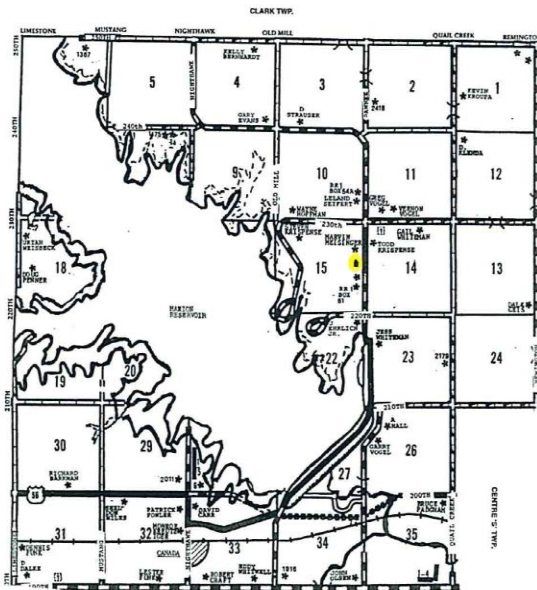

(First Published in the Marion County Record, Hillsboro Star Journal, Peabody Gazette, Wednesday, May 2, 2007)

**NOTICE  
 PUBLICATION**  
 Conditional Use Pending

Application: Strassburg Baptist Church  
 Conditional Use: Permit to expanding a legal non-conforming use for a church.  
 Address: 2249 Pawnee, Marion, KS 66861  
 Legal Description: SEC NE ¼ of Section 15, Township 19, Range 3.

**Public Hearing**  
**Marion County Planning Commission**  
 May 24, 2007  
 Marion County Courthouse  
 7:30 P.M.