

**CERTIFICATE OF SURVEY**

State of Kansas )  
                  ) ss  
County of Marion)

This is to certify that I, James H. Brosemer, a registered land surveyor in said County and State, surveyed and monumented the following:

**LEGAL DESCRIPTION**

Beginning at a point North 63 degrees 27 minutes East of the Southwest corner of the Southeast 1/4 of Section 9, Township 20 South, Range 4 East, Marion County, Kansas, 725 feet; thence left 90 degrees 125 feet; thence left 90 degrees 152 feet to center line of draw; thence S.E. along center line of draw 136 feet; thence left 100 feet to point of beginning, same being Lots 1 and 2 of Schlotthauer Subdivision No. 2; together with a perpetual easement on the following tract of land to-wit: Beginning at a point North 63 degrees 27 minutes East of said SW/c of SE¼ Sec. 9-20-4, 725 feet; thence North 63 degrees 27 minutes East, 25 feet; thence left 90 degrees, 50 feet; thence right on a 50 foot radius curve 90 degrees; thence North 63 degrees 27 minutes East, 250 feet; thence right on a 50 foot radius curve 90 degrees; thence on a tangent, 50 feet; thence North 63 degrees 27 minutes East, 25 feet; thence left 90 degrees 125 feet; thence South 63 degrees 27 minutes West, 400 feet; thence left 90 degrees 125 feet to the point of beginning, for the use benefit and enjoyment by grantee, his heirs, successors and assigns, for ingress and egress to said above tract of land first herein described, in common with such other grantees to whom grantor had conveyed tracts adjoining said easement. Grantor not to be liable for maintenance and upkeep of said right of way and easement. There is a perpetual easement against any action being taken against the County of Marion or said grantor for any damage caused by water to the tracts described above.

For: Charles Dannenfelser  
513 Marion  
Florence, KS 66851

James H. Brosemer LS 82  
Oct. 1, 2001

See page 2 of 2 for Plat of Survey

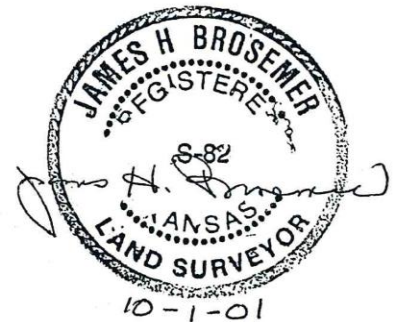

PLAT OF SURVEY

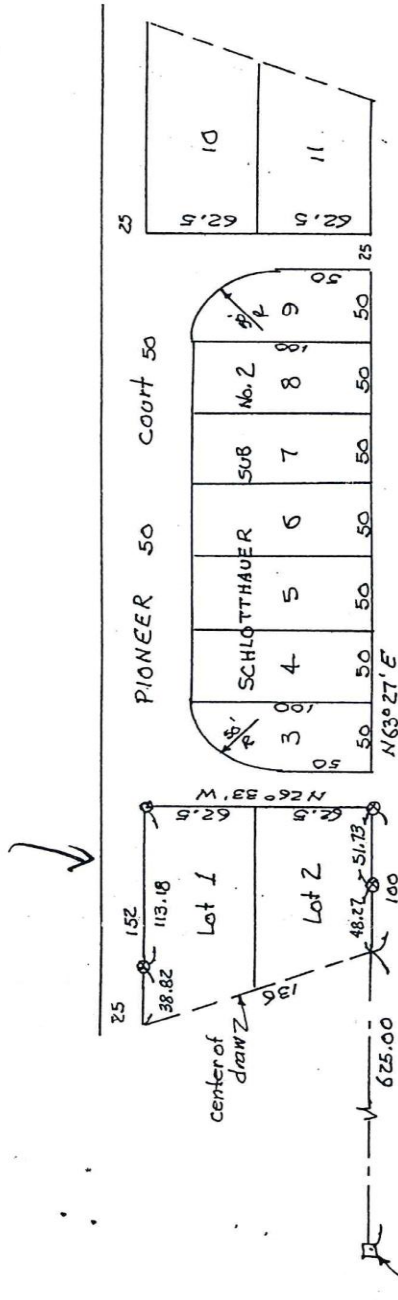

Legend

- = 5/8" rebar (found)
- ⊗ = 1/2" rebar with ID cap (set)

NOTE: N.W. cor. Lot 1 fell in Lake,  
witness cor. set 38.82 East.  
S.W. cor. Lot 2 fell in Lake,  
witness cor. set 48.27 East.

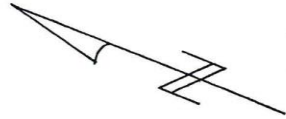

scale 1" = 100'  
Bearings from Plat