

REPORT OF SURVEY

TRACT ONE: HOUSE TRACT
 A TRACT IN THE E½NW¼ OF SECTION 5, TOWNSHIP 22 SOUTH, RANGE 3 EAST OF
 THE 6TH P.M., MARION COUNTY, KANSAS

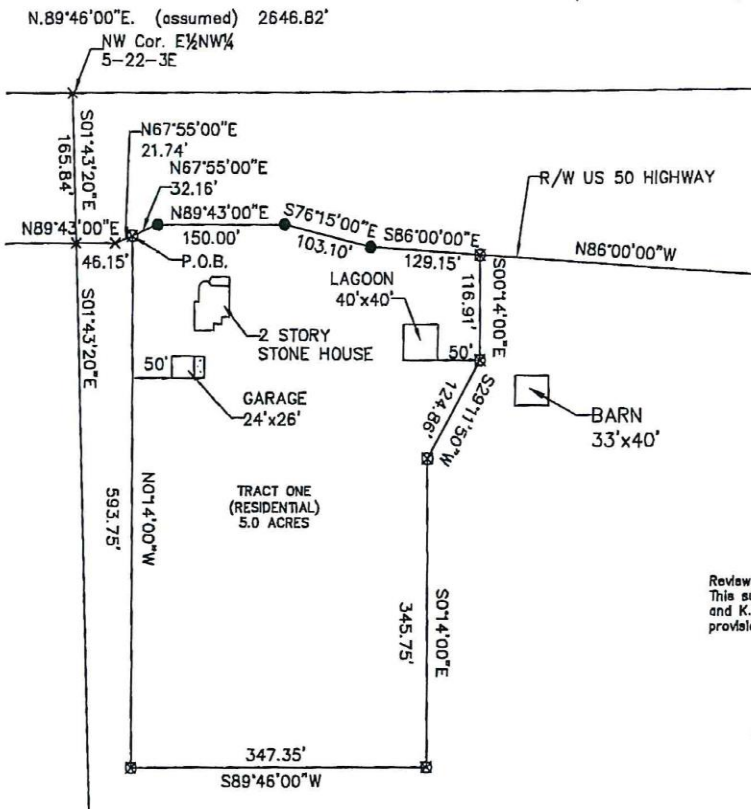

SCALE: 1" = 300'

SEE PAGE 1 OF 3 FOR OVERALL NW¼
 AND "FORTY ACRE TRACT"
 AND LEGEND
 SEE PAGE 2 OF 3 FOR TRACT THREE (AGR.)



LEGAL DESCRIPTION: TRACT ONE: 5.0 AC. TRACT

A TRACT IN THE EAST HALF OF THE NORTHWEST QUARTER OF SECTION 5, TOWNSHIP 22 SOUTH, RANGE 3 EAST OF THE 6TH P.M., MARION COUNTY, KANSAS; BEING MORE PARTICULARLY DESCRIBED AS FOLLOWS:

COMMENCING AT THE NW CORNER OF THE E½ OF SAID NW¼;
 THENCE S.01°43'20"E. ON THE WEST LINE OF SAID E½NW¼ FOR A DISTANCE OF 165.84 FEET TO THE SOUTHERLY RIGHT OF WAY LINE OF US 56 HIGHWAY;
 THENCE N.89°43'00"E. ON SAID SOUTHERLY RIGHT OF WAY FOR A DISTANCE OF 46.15 FEET;
 THENCE N.67°55' 00"E. ON SAID SOUTHERLY RIGHT OF WAY FOR A DISTANCE OF 21.74 FEET TO THE TRUE POINT OF BEGINNING;
 THENCE N.67°55' 00"E. ON SAID RIGHT OF WAY FOR A DISTANCE OF 32.16 FEET ;
 THENCE N.89°43'00"E. ON SAID RIGHT OF WAY FOR A DISTANCE OF 150.00 FEET;
 THENCE S.76°15'00"E. ON SAID RIGHT OF WAY FOR A DISTANCE OF 103.10 FEET;
 THENCE S.86°00' 00"E. ON SAID RIGHT OF WAY FOR A DISTANCE OF 129.15 FEET;
 THENCE S.00°14'00"E. FOR A DISTANCE OF 116.91 FEET;
 THENCE S.29°11' 50"W. FOR A DISTANCE OF 124.86 FEET;
 THENCE S.00°14'00"E. FOR A DISTANCE OF 345.75 FEET;
 THENCE S.89°46'00"W. FOR A DISTANCE OF 347.35 FEET;
 THENCE N.00°14'00"W. FOR A DISTANCE OF 593.75 FEET TO THE TRUE POINT OF BEGINNING.
 CONTAINING 5.0 ACRES.

Certification:
 State of Kansas)
) ss
 County of Marion)

This is to certify and acknowledge that I, Stevan S. Brosemer, a licensed Land Surveyor in said County and State, have surveyed the above described tract, or caused the same to be surveyed under my direct supervision; that monuments were found or set, as indicated on this report and/or drawing; that this report and/or notes is an accurate representation of the methodology used to develop the positions determined on said survey; that this survey does not, unless otherwise indicated, certify as to ownership, easements or flood zones; that said survey was done in compliance with the Minimum Standards for Land Surveying as adopted by the Kansas State Board of Technical Professions (K.S.A. 74-7037); and that this report is an accurate return of the results and findings of said survey.

NOTE: This document is not original unless the seal, signature, and date are blue ink.

CLIENT: GILBERT LOEWEN



GeoTech, Inc. 1512 W. 8th SUITE I, EMPORIA, KS 68801 (620)342-7481 FAX (620)342-6722	PROJECT #:	FIELD DATE:	DRAWN BY:	SHEET(S)
	05873-02	10-14-2005	BH	3 OF 3

REPORT OF SURVEY

THREE TRACTS IN THE NW¼ OF SECTION 5, TOWNSHIP 22 SOUTH, RANGE 3 EAST OF THE 6TH P.M., MARION COUNTY, KANSAS



SCALE: 1" = 400'

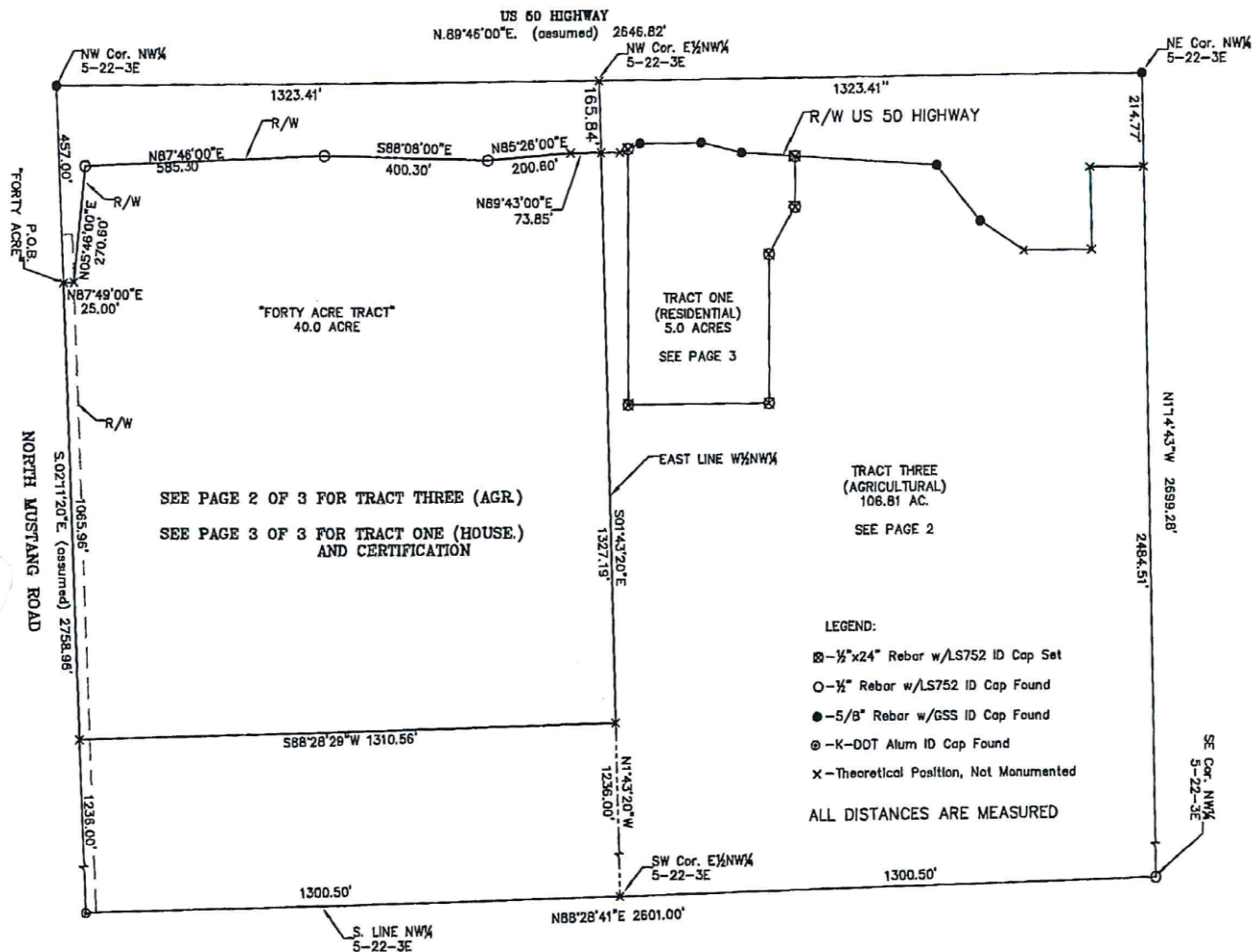

SEE PAGE 2 OF 3 FOR TRACT THREE (AGR.)
SEE PAGE 3 OF 3 FOR TRACT ONE (HOUSE.) AND CERTIFICATION

TRACT THREE (AGRICULTURAL) 106.81 AC.
SEE PAGE 2

LEGEND:
 ⊠ - ½"x24" Rebar w/LS752 ID Cap Set
 ○ - ½" Rebar w/LS752 ID Cap Found
 ● - 5/8" Rebar w/GSS ID Cap Found
 ⊙ - K-DDT Alum ID Cap Found
 X - Theoretical Position, Not Monumented
 ALL DISTANCES ARE MEASURED

LEGAL DESCRIPTION: "FORTY ACRE TRACT"

A tract in the Northwest quarter of Section 5, Township 22 South, Range 3 East of the 6th P.M., Marion County, Kansas; being more particularly described as follows:

Commencing at the NW corner of said NW¼;
 Thence S.02°11'20"E. (assumed) on West line of said Section 5 for a distance of 457.00 feet to the True Point of Beginning;
 Thence N.87°49'00"E. for a distance of 25.00 feet;
 Thence N.05°46'00"E. on the Westerly right of way of US Highway 50 for a distance of 270.60 feet;
 Thence N.87°46'00"E. on the Southerly right of way of said US Highway 50 for a distance of 585.30 feet;
 Thence S.88°08'00"E on said right of way for a distance of 400.30 feet;
 Thence N.85°26'00"E. on said right of way for a distance of 200.60 feet;
 Thence N.89°43'00"E. on said right of way for a distance of 73.85 feet to the East line of the West half of said NW¼;
 Thence S.01°43'20"E. on said West line for a distance of 1327.19 feet;
 Thence S.88°28'29"W. for a distance of 1310.56 feet to the West line of said NW¼;
 Thence N.02°11'20"W. on said West line for a distance of 1065.96 feet to the True Point of Beginning.
 Containing 40.0 acres and subject to road right of way along the west side thereof.

GeoTech, Inc.
 1512 W. 8th SUITE 1, EMPORIA, KS 66801
 (820)342-7491 FAX: (820)342-8722

PROJECT #:
05873-02

FIELD DATE:
10-14-2005

DRAWN BY:
BH

SHEET(S)
1 OF 3

REPORT OF SURVEY

TRACT THREE: AGRICULTURAL
 A TRACT IN THE NW¼ OF
 SECTION 5, TOWNSHIP 22 SOUTH, RANGE 3 EAST OF
 THE 6TH P.M., MARION COUNTY, KANSAS



SCALE: 1" = 400'

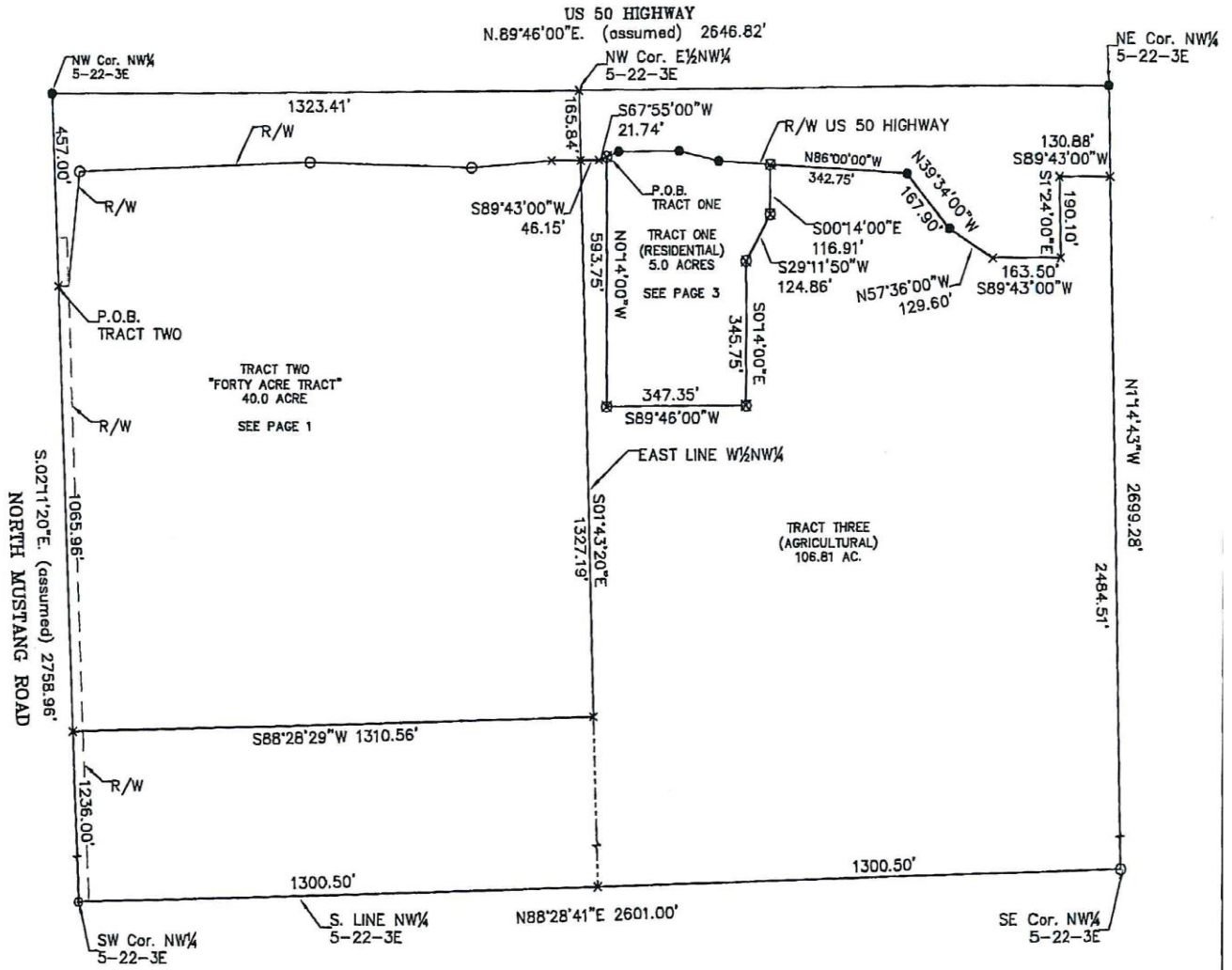

LEGAL DESCRIPTION: TRACT THREE

ALL OF THE NORTHWEST QUARTER OF SECTION 5, TOWNSHIP 22 SOUTH, RANGE 3 EAST OF THE 6TH P.M., MARION COUNTY, KANSAS. LESS AND EXCEPT THE TWO TRACTS DESCRIBED ON PAGES 1 AND 3 OF THIS REPORT AND ALSO LESS AND EXCEPT THAT PART TAKEN FOR US 50 HIGHWAY. CONTAINING 106.81 ACRES AND SUBJECT TO COUNTY ROAD RIGHT OF WAY ALONG THE WEST SIDE THEREOF.

SEE PAGE 1 OF 3 FOR OVERALL NW¼
 AND "FORTY ACRE TRACT"
 AND LEGEND

SEE PAGE 3 OF 3 FOR TRACT ONE (HOUSE.)
 AND CERTIFICATION

GeoTech, Inc. 1612 W. 6th SUITE I, EMPORIA, KS 66801 (820)342-7491 FAX: (820)342-8722	PROJECT #:	FIELD DATE:	DRAWN BY:	SHEET(S)
	05873-02	10-14-2005	BH	2 OF 3

REPORT OF SURVEY

A TRACT IN THE NORTHWEST QUARTER OF SECTION 31, TOWNSHIP 17 SOUTH, RANGE 4 EAST OF THE 6TH P.M., MARION COUNTY, KANSAS



SCALE: 1" = 150'

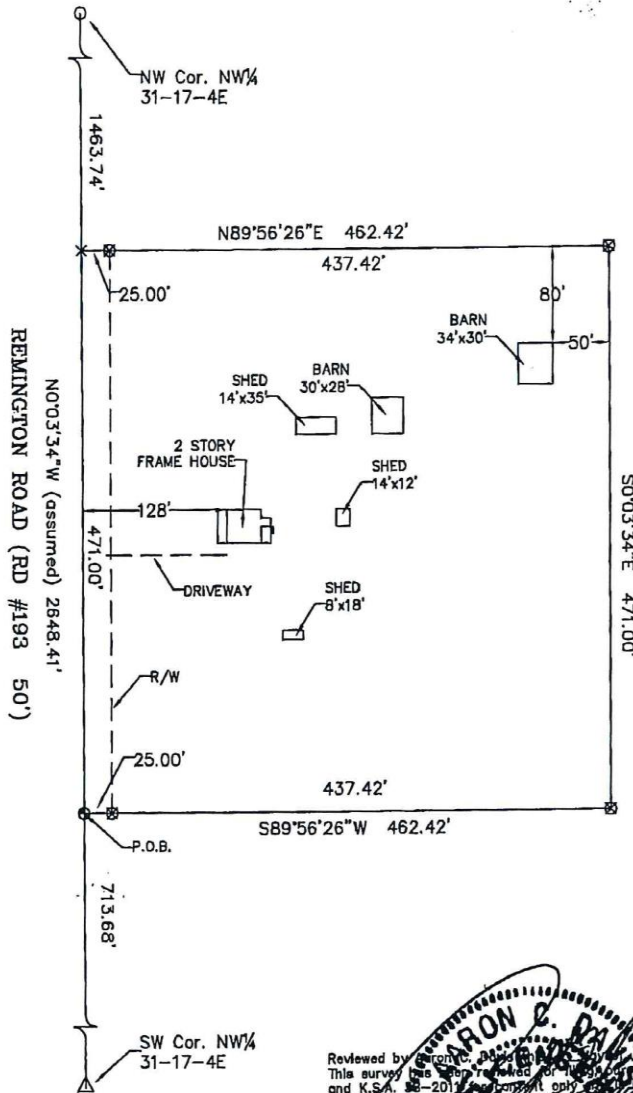

LEGEND:

- ⊗ - ½"x24" Rebar w/LS752 ID Cap Set
- ⊙ - 40d nail Set
- △ - GLO Stone Found (½"x24" Rebar w/LS752 ID Cap Set over top)
- - ½" Rebar Found (from Ref. Ties)
- × - Theoretical Position, Not Monumented

ALL DISTANCES ARE MEASURED

SEE SECTION CORNER REFERENCE REPORTS ON FILE AT STATE HISTORICAL SOCIETY AND COUNTY ENGINEERS OFFICE FOR MORE INFORMATION ON SECTION CORNERS.

LEGAL DESCRIPTION:

A TRACT IN THE NORTHWEST QUARTER OF SECTION 31, TOWNSHIP 17 SOUTH, RANGE 4 EAST OF THE 6TH P.M., MARION COUNTY, KANSAS, MORE PARTICULARLY DESCRIBED AS FOLLOWS: BEGINNING ON THE WEST LINE OF THE NW¼ AT A POINT 713.68 FEET NORTH OF THE SW CORNER OF THE NW¼ OF SAID SECTION 31; THENCE N00°03'34"W (ASSUMED) ON THE WEST LINE OF SAID NW¼ FOR A DISTANCE OF 471.00 FEET; THENCE N89°56'26"E AT RIGHT ANGLES FOR A DISTANCE OF 462.42 FEET; THENCE S00°03'34"E PARALLEL WITH THE WEST LINE FOR 471.00 FEET; THENCE S89°56'26"W AT RIGHT ANGLES FOR A DISTANCE OF 462.42 FEET TO THE POINT OF BEGINNING. CONTAINING 5.00 ACRES AND SUBJECT TO ROAD RIGHT OF WAY ON THE WEST SIDE THEREOF.

Reviewed by *[Signature]* on 10/20/05. This survey has been checked for compliance with K.S.A. 58-2005 and K.S.A. 58-201. It complies only with the provisions of these provisions. No other provisions are checked or complied.

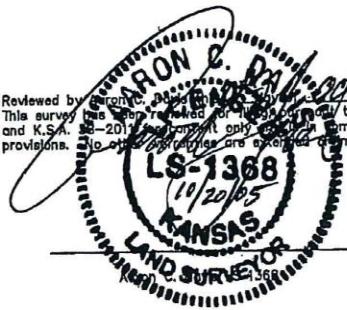

Certification:
State of Kansas)
County of Marion) ss

This is to certify and acknowledge that I, Steven S. Brosemer, a licensed Land Surveyor in said County and State, have surveyed the above described tract, or caused the same to be surveyed under my direct supervision; that monuments were found or set, as indicated on this report and/or drawing; that this report and/or notes is an accurate representation of the methodology used to develop the positions determined on said survey; that this survey does not, unless otherwise indicated, certify as to ownership, easements or flood zones; that said survey was done in compliance with the Minimum Standards for Land Surveying as adopted by the Kansas State Board of Technical Professions (K.S.A. 74-7037); and that this report is an accurate return of the results and findings of said survey.

NOTE: This document is not original unless the seal, signature, and date are blue ink.

CLIENT: DIEPENBROCK
REV.#1 : FIX LEGAL DESCRIPTION

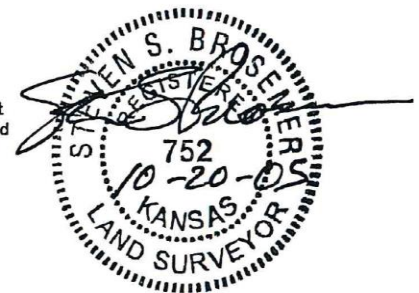

GeoTech, Inc. 1512 W. 6th SUITE 1, EMPORIA, KS 66801 (620)342-7491 FAX (620)342-8722	PROJECT #	FIELD DATE:	DRAWN BY:	SHEET(S)
	05869-02 05869-02.dwg	10-13-2005	BH	1 OF 1