

MARION COUNTY KANSAS OFFICE OF THE PLANNING COMMISSION

P.O. BOX 157
MARION, KANSAS 66861
PHONE (620) 382-2550
Toll Free 1-800-305-8848

Per Marion County Zoning Regulations: All surrounding property owners within 1,000 feet of an area proposed to be changed, shall be notified by mail twenty (20) days prior to the public hearing. If you are receiving this notice, you are within 1,000 feet of a property whose owner has made application to the Marion County Planning Commission for a variance. If you will read the notice on this page, it will tell you who the property owner is, what they are requesting, and when the public hearing will be held. You may attend this hearing at the date and time listed below.

T-19-20-S

R-3-4-E

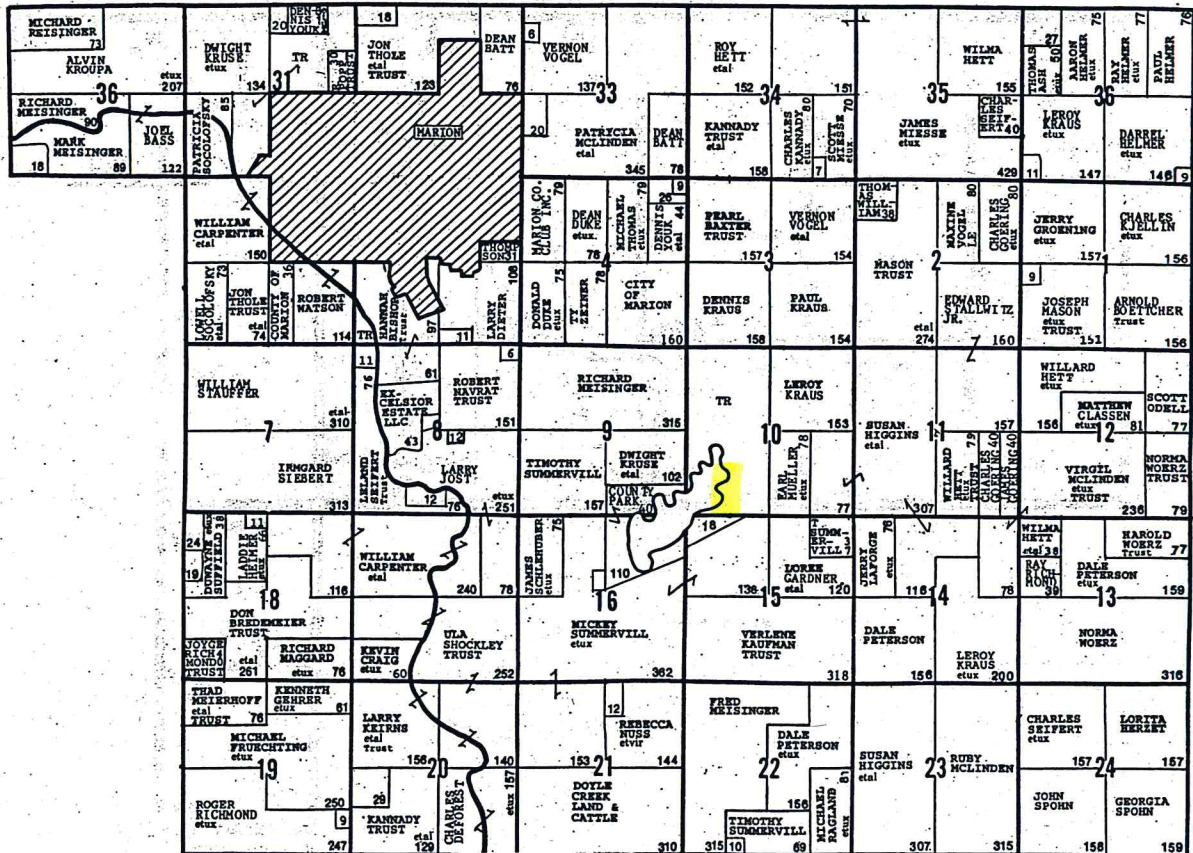

CENTRE 'S' PLAT
[landowners]

(First Published in the Marion County Record, Hillsboro Star, Peabody Gazette, Wednesday, October 27, 2004)

NOTICE PUBLICATION Variance Pending

Application: Edward and Wilfreda Burnett
Variance: From required side yard setbacks of 10 feet to 6 feet and required front yard setback of 30 feet to 15 feet and required back yard setback of 20 feet to 4 feet.
Address: 114 Lakeshore Drive, Marion, KS 66861
Legal Description: Lot 4, Lakeview Subdivision.

Public Hearing
Marion County Board of Zoning Appeals
November 18, 2004
Marion County Courthouse
7:30 PM