

CERTIFICATE OF SURVEY

State of Kansas )  
 ) ss  
 County of Marion)

This is to certify that I, James H. Brosemer, a registered land surveyor in said County and State, surveyed and monumented the following:

LEGAL DESCRIPTION

Lot 4, Lakeview Subdivision adjacent to the Marion County Park and Lake.

For: Ed Burnett  
 208 Warren Road  
 Eldorado, KS 67042

James H. Brosemer LS 82  
 July 24, 2000

PLAT OF SURVEY

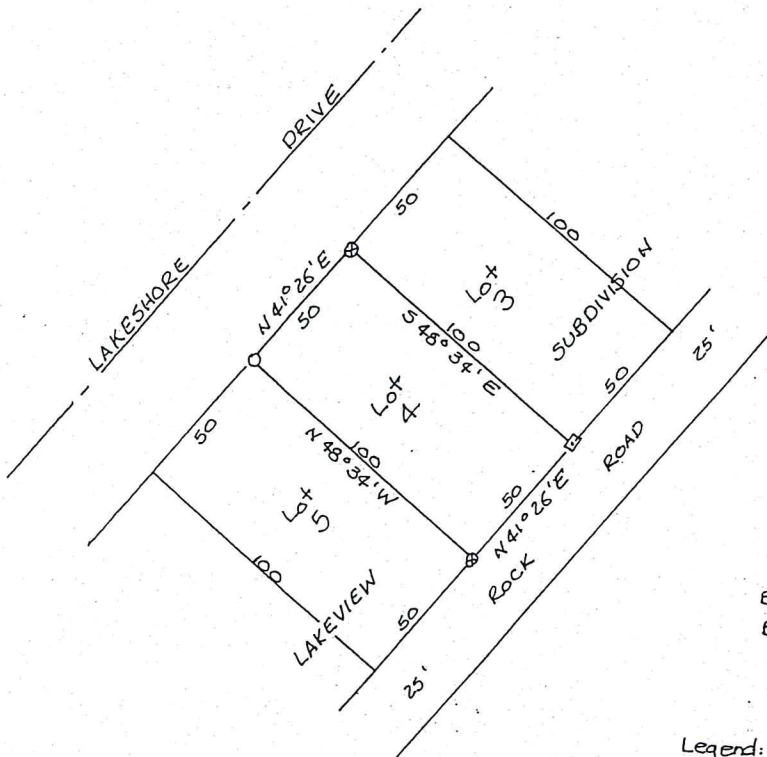

scale 1" = 50'  
 Bearings from LAKE  
 Boundary Survey.

Legend:

- = 1/2" rebar
- ⊙ = 1/2" rebar with IO cap
- = IO cap in drill hole in concrete