



MARION COUNTY KANSAS  
**OFFICE OF THE PLANNING COMMISSION**

P.O. BOX 157  
 MARION, KANSAS 66861  
 PHONE (620) 382-2550  
 Toll Free 1-800-305-8848

Per Marion County Zoning Regulations: All surrounding property owners within 1,000 feet of an area proposed to be changed, shall be notified by mail twenty (20) days prior to the public hearing. If you are receiving this notice, you are within 1,000 feet of a property whose owner has made application to the Marion County Planning Commission for a variance. If you will read the notice on this page, it will tell you who the property owner is, what they are requesting, and when the public hearing will be held. You may attend this hearing at the date and time listed below.

**T-19-20-S**

**R-3-4-E**

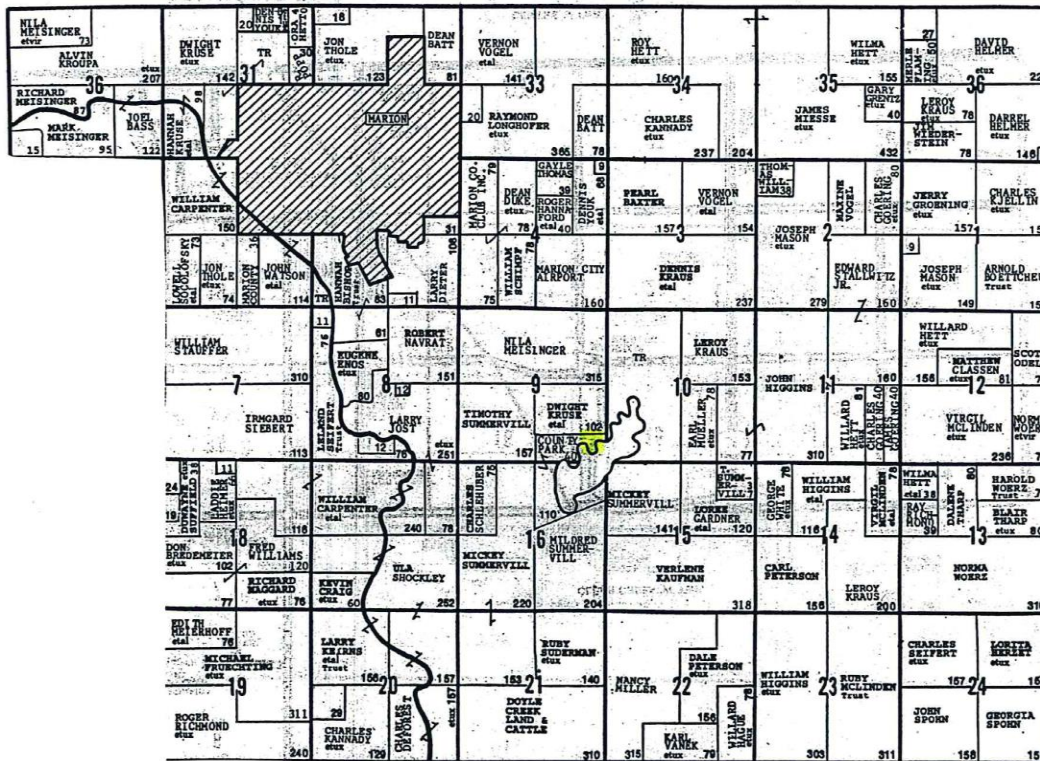

(First Published in the Marion County Record, Hillsboro Star, Peabody Gazette Wednesday, October 30, 2002)

**NOTICE  
 PUBLICATION  
 Variance Pending**

Application: Dean Armstrong  
 Variance: From required front setback of 30 feet to 20 feet and required side setbacks from 10 feet to 8 feet on the East side and from 10 feet to 5 feet on the West side.  
 Address: 30 Lakeshore Drive, Marion, Ks 66861  
 Legal Description: Pt of SE ¼ of Sec 9-T20S-R4E, Lot 13, Schlotthauer Subdivision No. 3

**Public Hearing  
 Marion Co. Board of Zoning Appeals  
 November 21, 2002  
 Marion County Courthouse  
 7:30 PM**