

REPORT OF SURVEY

A TRACT IN THE SOUTHWEST QUARTER OF THE SOUTHEAST QUARTER OF SECTION 11, TOWNSHIP 18 SOUTH, RANGE 5 EAST OF THE 6TH P.M., MARION COUNTY, KANSAS

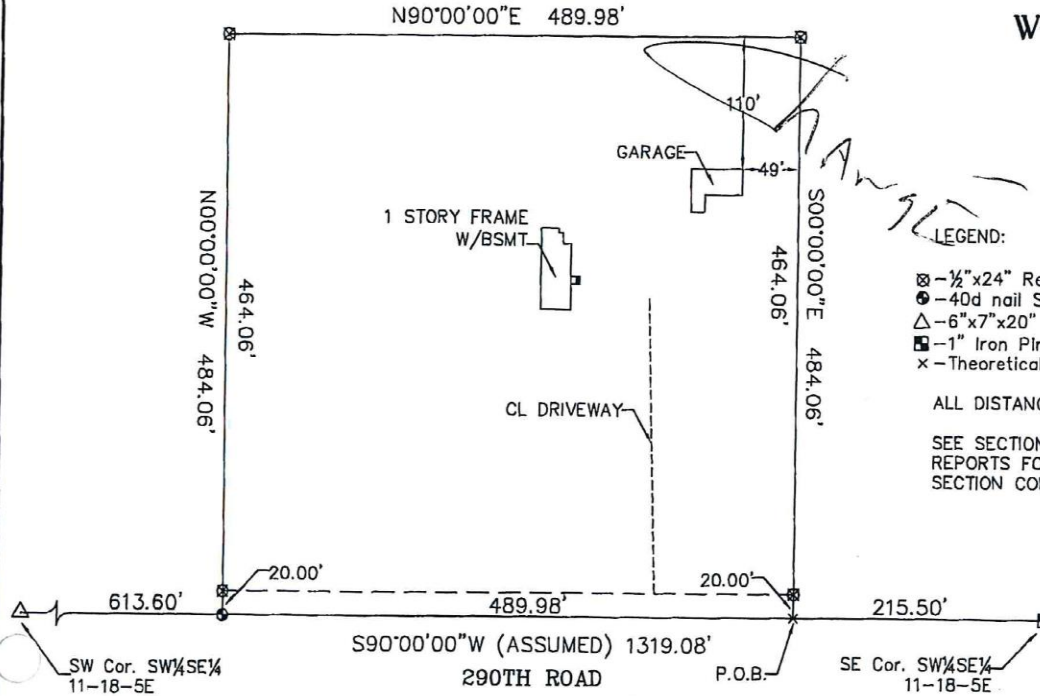

SCALE: 1" = 150'



LEGEND:

- ⊠ - 1/2" x 24" Rebar w/LS752 ID cap Set
- - 40d nail Set
- △ - 6" x 7" x 20" Limestone Found
- - 1" Iron Pin Found
- x - Theoretical Position, Not Monumented

ALL DISTANCES ARE MEASURED

SEE SECTION CORNER REFERENCE REPORTS FOR MORE INFORMATION ON SECTION CORNERS

LEGAL DESCRIPTION:

A TRACT IN THE SOUTHWEST QUARTER OF THE SOUTHEAST QUARTER OF SECTION 11, TOWNSHIP 18 SOUTH, RANGE 5 EAST OF THE 6TH P.M., MARION COUNTY, BEING MORE PARTICULARLY DESCRIBED AS FOLLOWS:
 BEGINNING AT A POINT 215.50 FEET WEST OF THE SOUTHEAST CORNER OF THE SW 1/4 SE 1/4 OF SAID SECTION 11;
 THENCE S.90°00'00"W. (ASSUMED) ON THE SOUTH LINE OF SAID SW 1/4 SE 1/4 FOR A DISTANCE OF 489.98 FEET;
 THENCE NORTH AT RIGHT ANGLES FOR A DISTANCE OF 484.06 FEET;
 THENCE EAST AT RIGHT ANGLES FOR A DISTANCE OF 489.98 FEET;
 THENCE SOUTH AT RIGHT ANGLES FOR A DISTANCE OF 484.06 FEET TO THE POINT OF BEGINNING.
 CONTAINING 5.44 ACRES AND SUBJECT TO ROAD RIGHT OF WAY ALONG THE SOUTH SIDE THEREOF.

Reviewed by Aaron C. Davis this ____ day of _____ 2005.
 This survey has been reviewed for filing, pursuant to K.S.A. 58-2005 and K.S.A. 58-2011 for content only and is in compliance with those provisions. No other warranties are extended or implied.

Aaron C. Davis LS 1368

Certification:

State of Kansas))
 County of Marion) ss

This is to certify and acknowledge that I, Steven S. Brosemer, a licensed Land Surveyor in said County and State, have surveyed the above described tract, or caused the same to be surveyed under my direct supervision; that monuments were found or set, as indicated on this report and/or drawing; that this report and/or notes is an accurate representation of the methodology used to develop the positions determined on said survey; that this survey does not, unless otherwise indicated, certify as to ownership, easements or flood zones; that said survey was done in compliance with the Minimum Standards for Land Surveying as adopted by the Kansas State Board of Technical Professions (K.S.A. 74-7037); and that this report is an accurate return of the results and findings of said survey.

NOTE: This document is not original unless the seal, signature, and date are blue ink.

CLIENT: DENNIS KRAUSE
 2910 BLUESTEM ROAD
 LINCOLNVILLE, KS



GeoTech, Inc. 1512 W. 8th SUITE I, EMPORIA, KS 66801 (620)342-7491 FAX: (620)342-6722	PROJECT #:	FIELD DATE:	DRAWN BY:	SHEET(S)
	05861-02	9-22-2005	BH	1 OF 1

REPORT OF SURVEY

A TRACT IN THE SOUTHWEST QUARTER OF THE SOUTHEAST QUARTER OF SECTION 11, TOWNSHIP 18 SOUTH, RANGE 5 EAST OF THE 6TH P.M., MARION COUNTY, KANSAS



SCALE: 1" = 150'

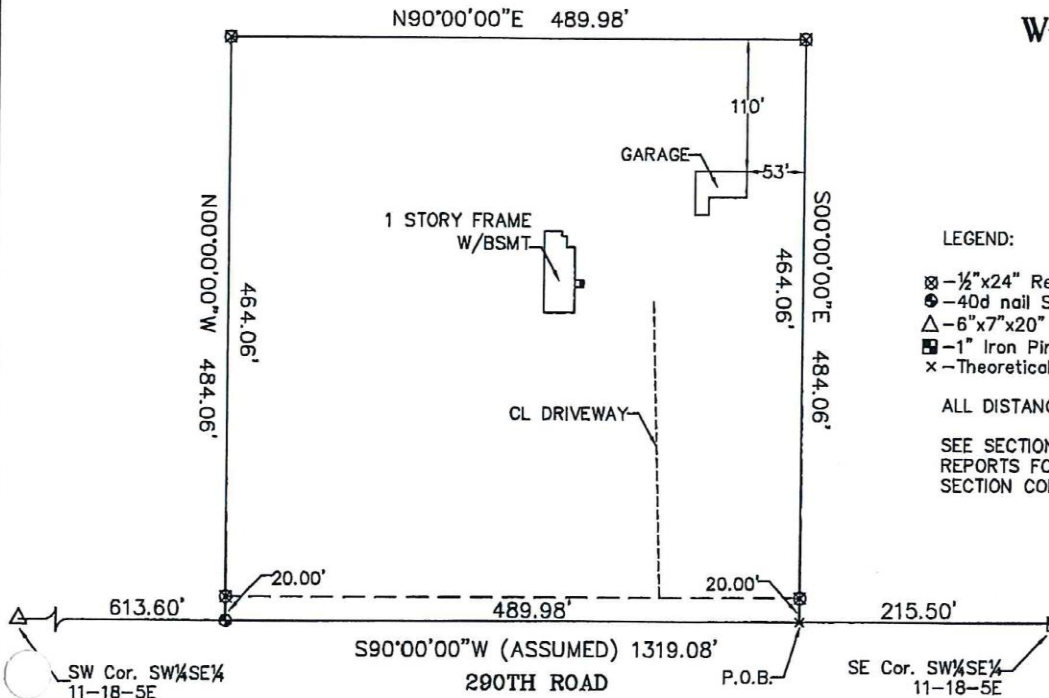

LEGEND:

- ⊗ - 1/2" x 24" Rebar w/LS752 ID cap Set
- ⊙ - 40d nail Set
- △ - 6"x7"x20" Limestone Found
- - 1" Iron Pin Found
- x - Theoretical Position, Not Monumented

ALL DISTANCES ARE MEASURED

SEE SECTION CORNER REFERENCE REPORTS FOR MORE INFORMATION ON SECTION CORNERS

LEGAL DESCRIPTION:

A TRACT IN THE SOUTHWEST QUARTER OF THE SOUTHEAST QUARTER OF SECTION 11, TOWNSHIP 18 SOUTH, RANGE 5 EAST OF THE 6TH P.M., MARION COUNTY, BEING MORE PARTICULARLY DESCRIBED AS FOLLOWS: BEGINNING AT A POINT 215.50 FEET WEST OF THE SOUTHEAST CORNER OF THE SW 1/4 SE 1/4 OF SAID SECTION 11; THENCE S.90°00'00"W. (ASSUMED) ON THE SOUTH LINE OF SAID SW 1/4 SE 1/4 FOR A DISTANCE OF 489.98 FEET; THENCE NORTH AT RIGHT ANGLES FOR A DISTANCE OF 484.06 FEET; THENCE EAST AT RIGHT ANGLES FOR A DISTANCE OF 489.98 FEET; THENCE SOUTH AT RIGHT ANGLES FOR A DISTANCE OF 484.06 FEET TO THE POINT OF BEGINNING. CONTAINING 5.44 ACRES AND SUBJECT TO ROAD RIGHT OF WAY ALONG THE SOUTH SIDE THEREOF.

Reviewed by Aaron C. Davis this ___ day of _____ 2005.
This survey has been reviewed for filing, pursuant to K.S.A. 58-2005 and K.S.A. 58-2011 for content only and is in compliance with those provisions. No other warranties are extended or implied.

Aaron C. Davis LS 1368

Certification:

State of Kansas)
) ss
County of Marion)

This is to certify and acknowledge that I, Steven S. Brosemer, a licensed Land Surveyor in said County and State, have surveyed the above described tract, or caused the same to be surveyed under my direct supervision; that monuments were found or set, as indicated on this report and/or drawing; that this report and/or notes is an accurate representation of the methodology used to develop the positions determined on said survey; that this survey does not, unless otherwise indicated, certify as to ownership, easements or flood zones; that said survey was done in compliance with the Minimum Standards for Land Surveying as adopted by the Kansas State Board of Technical Professions (K.S.A. 74-7037); and that this report is an accurate return of the results and findings of said survey.

NOTE: This document is not original unless the seal, signature, and date are blue ink.

CLIENT: DENNIS KRAUSE
2910 BLUESTEM ROAD
LINCOLNVILLE, KS



GeoTech, Inc. 1512 W. 8th SUITE 1, EMPORIA, KS 66801 (620)342-7491 FAX: (620)342-6722	PROJECT #:	FIELD DATE:	DRAWN BY:	SHEET(S)
	05861-02	9-22-2005	BH	1 OF 1