

MARION COUNTY ENVIRONMENTAL HEALTH
 APPLICATION FOR PRIVATE WASTEWATER SYSTEM PERMIT
 230 E. MAIN ST. MARION, KS 66861
 (620) 382-2945

10th fee

Sewer Permit Fee: \$ 10

Name of Owner(s): Virginia Skinner Date: 9/30/11

Address: 302 N. Maple, Peabody

Phone # (s): (620) 983-2246 983-2998

Proposed Sewer Information

Property Address of Proposed System: 1625 80th Peabody 66866

Legal Description of Land: Section: 34 Township: 21 Range: 3

Number of Acres: 1/4 ACRES SPLIT fr 8 ACRES Number of Bedrooms: _____ Number of Family Members: _____

Is Dwelling in a Floodplain? Yes _____ No X Unknown _____

Is a Rock Formation (shale layer) within 6 feet of ground surface? Yes _____ No _____ Unknown X

Is Distance from Proposed System to Nearest Well LESS than 100 feet? Yes X No _____

Is Distance from Proposed System to Nearest Property Line LESS than 50 feet? Yes X No _____

Is the Distance from Proposed System to Surface Water (stream, pond) LESS than 100 feet? Yes X No _____

Sewer Contractor: CHRIS YOUNG Phone: (316) 772-3128

BELOW, PLEASE MAKE A DRAWING OF THE LOT showing the location of the Proposed System, Road Names, Well Location(s), Property Lines, House, and Surface Water. Please show distances in feet (if known) between locations. See Example

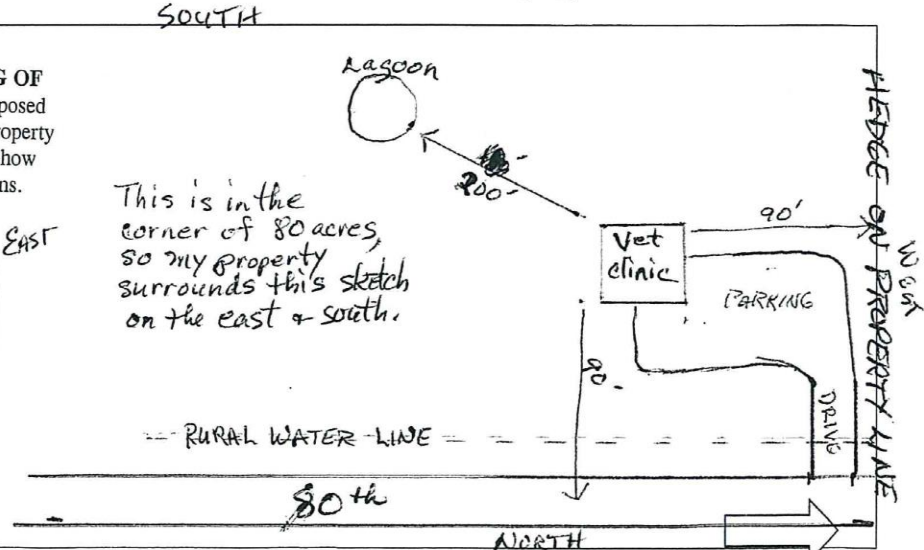
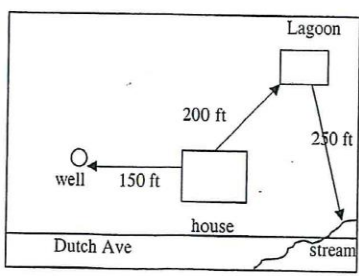

Always call before you dig. The new national number in the state of KS is 811. It's the law.

MARION COUNTY ENVIRONMENTAL HEALTH
APPLICATION FOR PRIVATE WASTEWATER SYSTEM PERMIT
230 E. MAIN ST. MARION, KS 66861
(620) 382-2945

In signing this application, I agree to follow the Marion County Sanitary Code in the construction of this sewer system. ***** A Soil Profile is Required Before Construction Can Start ***** A final inspection after construction is required to validate sewer permit. Marion County Sanitary Code requires: No person shall develop or modify any private wastewater system until the plans and specifications have been approved by the Marion County Sanitarian. No person shall use, or permit to be used, any private wastewater system until they have received a permit from the Marion County Sanitarian. All private wastewater systems must be inspected and approved by the Marion County Sanitarian for compliance with the approved plans; and no portion of the system shall be covered or made inaccessible to inspection prior to approval. . Wastewater inspections are limited to an observation of the ground for evidence of surfacing sewage and other obvious visual indicators of system failure and violations of the Marion County Sanitation Code. This inspector cannot verify the condition, age, life expectancy, or functionality of the system. In the event any party desires further assurances with respect to this wastewater treatment system's present condition or future serviceability, a licensed wastewater installer should be consulted.

X Date: October 17, 2011 Applicant Signature: X Virginia A. Skinner

*****ISSUANCE OF WASTEWATER PERMIT*****

OFFICE USE: The building permit is hereby issued to: _____

For the purpose of: _____ **Permit Number:** _____ **Receipt Number:** _____

Approved By Sanitarian: _____ **Denied:** _____ **Date:** _____

System Type: Soil Type: _____ Adequate for System Type: Yes: _____ No: _____
 Groundwater Level: Ok _____ Impervious Rock Form: _____
 Lagoon: _____ Size: _____ (M-38, M-40, M-45, M-50, M-60) _____
 Septic Tank: _____ Size: _____ gallons Manufacturer: _____
 Lateral Field Size Determined with Soil Profile GPD: Bdrms X 150 gpd= _____
 Loading Rate per soil type chart: _____ Total Sq. Ft Required for Lateral System: _____
 Modifications, if any, to proposed system or location, based on site evaluation: _____

Sketch: