

REPORT OF SURVEY

A TRACT IN THE NORTHEAST QUARTER OF SECTION 12, TOWNSHIP 21 SOUTH, RANGE 3 EAST OF THE 6TH P.M., MARION COUNTY, KANSAS.

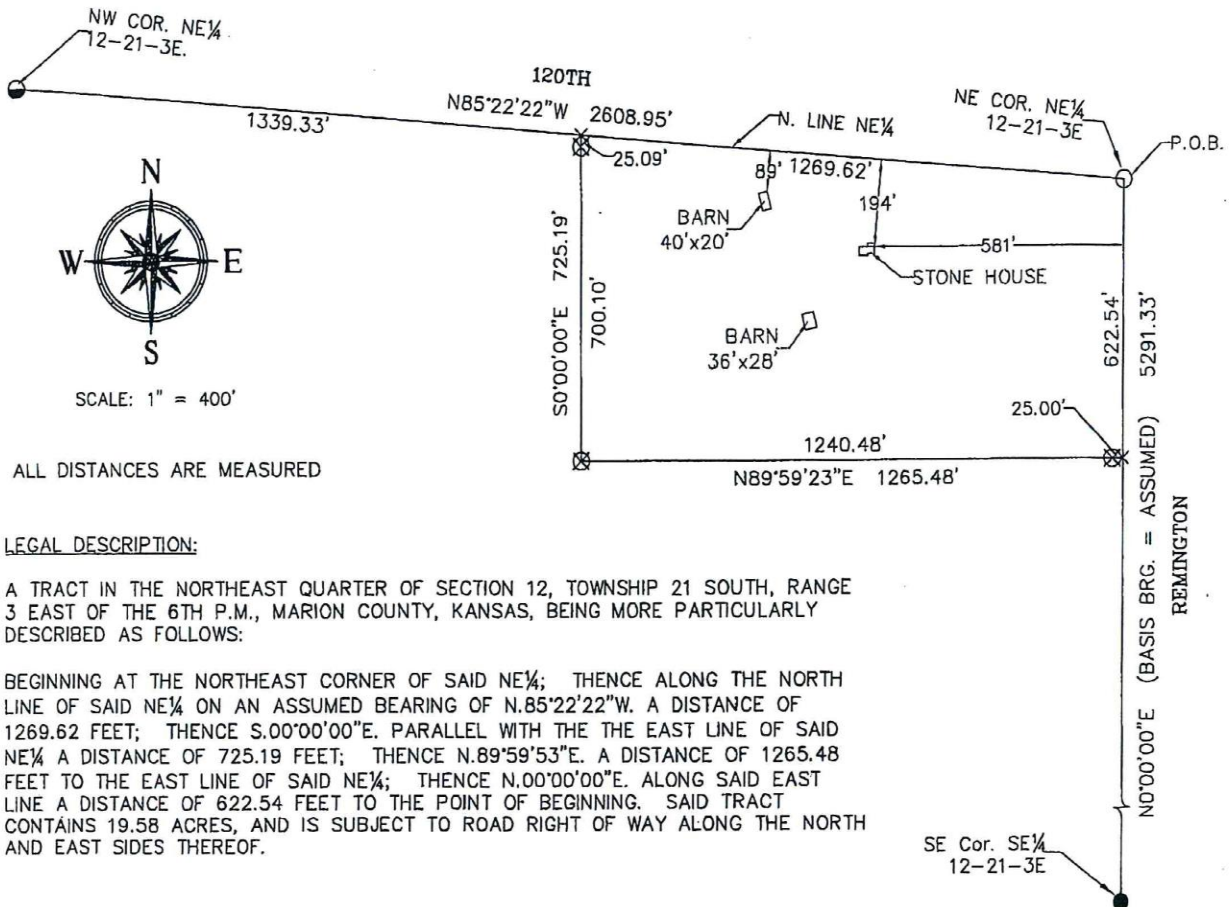

ALL DISTANCES ARE MEASURED

LEGAL DESCRIPTION:

A TRACT IN THE NORTHEAST QUARTER OF SECTION 12, TOWNSHIP 21 SOUTH, RANGE 3 EAST OF THE 6TH P.M., MARION COUNTY, KANSAS, BEING MORE PARTICULARLY DESCRIBED AS FOLLOWS:

BEGINNING AT THE NORTHEAST CORNER OF SAID NE 1/4; THENCE ALONG THE NORTH LINE OF SAID NE 1/4 ON AN ASSUMED BEARING OF N.85°22'22"W. A DISTANCE OF 1269.62 FEET; THENCE S.00°00'00"E. PARALLEL WITH THE THE EAST LINE OF SAID NE 1/4 A DISTANCE OF 725.19 FEET; THENCE N.89°59'53"E. A DISTANCE OF 1265.48 FEET TO THE EAST LINE OF SAID NE 1/4; THENCE N.00°00'00"E. ALONG SAID EAST LINE A DISTANCE OF 622.54 FEET TO THE POINT OF BEGINNING. SAID TRACT CONTAINS 19.58 ACRES, AND IS SUBJECT TO ROAD RIGHT OF WAY ALONG THE NORTH AND EAST SIDES THEREOF.

LEGEND:

- ⊗ - 1/2"x24" REBAR SET W/ ID CAP (LS 752).
- - 1/2" REBAR FOUND (PRIOR TIES).
- ◐ - 5/8" REBAR FOUND (PRIOR TIES).
- - 5/8" REBAR FOUND W/ ID CAP (MARION CO.) (PRIOR TIES).
- X - THEORETICAL POSITION, NOT MONUMENTED.

Reviewed by Aaron C. Davis this ___ day of _____ 2005. This survey has been reviewed for filing, pursuant to K.S.A. 58-2005 and K.S.A. 58-2011 for content only and is in compliance with those provisions. No other warranties are extended or implied.

Aaron C. Davis LS 1368

Certification:
State of Kansas)
) ss
County of Marion)

This is to certify and acknowledge that I, Steven S. Brosemer, a licensed Land Surveyor in said County and State, have surveyed the above described tract, or caused the same to be surveyed under my direct supervision; that monuments were found or set, as indicated on this report and/or drawing; that this report and/or notes is an accurate representation of the methodology used to develop the positions determined on said survey; that this survey does not, unless otherwise indicated, certify as to ownership, easements or flood zones; that said survey was done in compliance with the Minimum Standards for Land Surveying as adopted by the Kansas State Board of Technical Professions (K.S.A. 74-7037); and that this report is an accurate return of the results and findings of said survey.

NOTE: This document is not original unless the seal, signature, and date are blue ink.

CLIENT: JAROD HETT
1883 E. 120TH
MARION, KANSAS 66861



GeoTech, Inc. 1512 W. 6th SUITE I, EMPORIA, KS 66801 (620)342-7491 FAX (620)342-6722	PROJECT #: 05855-02	FIELD DATE:	DRAWN BY:	SHEET(S)
	05855-02.DWG	8/1/05 - 8/22/05	BH	1 OF 1