

MARION COUNTY COURTHOUSE

MARION COUNTY KANSAS
OFFICE OF THE PLANNING COMMISSION

P.O. BOX 157
 MARION, KANSAS 66861
 PHONE (620) 382-2550
 Toll Free 1-800-305-8848

Per Marion County Zoning Regulations: All surrounding property owners within 5,280 feet of an area proposed to be changed, shall be notified by mail at least twenty (20) days prior to the public hearing. If you are receiving this notice, you are within 5,280 feet of a property whose owner has made application to the Marion County Planning Commission to alter their zoning status. If you will read the notice on this page, it will tell you who the property owner is, what change they are requesting to be made to their property and when the public hearing will be held. You may attend this hearing at the date and time listed below .

T-22-S

MILTON PLAT
 (Landowners)

R-5-E

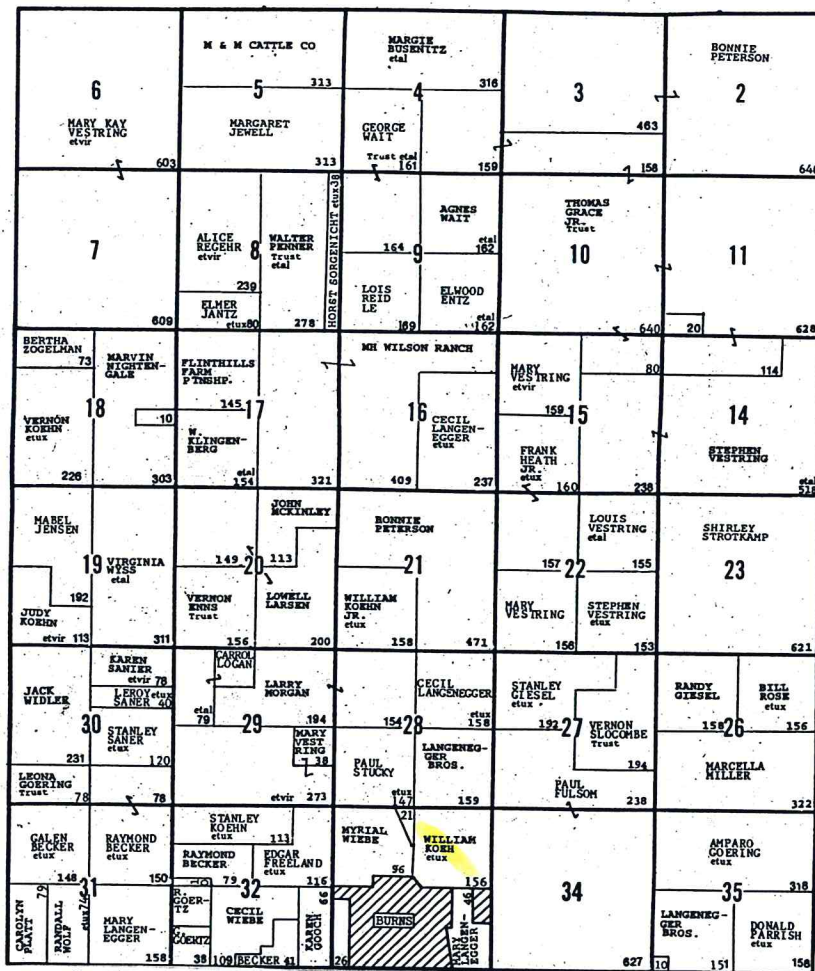

Application: Marion Cabbage
 Rezone: From Agricultural to Rural Residential
 Variance: From acreage requirement of 10 acres to 6.4 acres.
 Address: 182 Highway 77, Burns, KS 66840
 Legal Description: Pt of NW ¼ of Sec 33-T22S-R5E

(First Published in the Marion County Record, Hillsboro Star, Peabody Gazette, Wednesday, September 3, 2003)

NOTICE
PUBLICATION
 Rezone Pending
 Public Hearing
 Marion Co. Planning Commission
 September 25, 2003
 Marion County Courthouse
 7:30 PM